9 PARTS—86 PAGES

Part. 1—News. Editorial, Mar. 2—Features. 3—Magazine. 4—Music. 5—Sales Section. Part. 6—Household Hints. 7—Society. 8—Drama, Autos. 9—Want Ads.

The Chicago Sunday Tribune.

THE WORLD'S GREATEST NEWSPAPER

FINAL EDITION

VOLUME LXXVI.—NO. 7. [COPYRIGHT, 1917, BY THE TRIBUNE COMPANY.] FEBRUARY 18, 1917. A * * PRICE FIVE CENTS.

BRITISH BREAK FOES' LINE

WILSON PLANS TO TELL CRISIS IN CONGRESS

Arming or Convoy of U. S. Craft Likely to Be the Solution.

BY ARTHUR SEARS HENNING.

Washington, D. C., Feb. 17.—[Special.]—President Wilson contemplates going before congress next week to ask specific authority to employ the armed forces of the nation for the protection of Americans and American ships from German submarines.

The plans for such protection which the president has under advisement include the arming of American passenger liners and freighters to repel submarine attacks and the convoying of American ships through the submarine war zones with naval craft.

The president, however, is represented by his advisers today as being loath to direct the invocation of such protective measures without the express approval of congress.

CAUSES FOR RELUCTANCE.

The reasons given for his reluctance to act upon his own initiative are:

Germany, through what are regarded as officially inspired press dispatches, has intimated that German submarines will be compelled to sink armed American ships without warning.

Germany, in instructions to the crews of German merchantmen in American ports to disable their ships and in the proposed protocol covering the contingencies of war, gives evidence of the conviction that her course will precipitate hostilities.

The president not only desires to avoid any step that may anger Germany but prefers that any employment of force to protect American rights shall be authorized by congress, the sole war making power.

EXACT COURSE IN DOUBT.

Administration officials are uncertain tonight whether the president, when he goes before congress, will propose a specific course, such as the arming or convoying of American ships, or will merely lay the situation before the two houses for such action as they see fit to take.

The house has given evidence of widespread opinion among its members that the president ought to refer the question to congress in precisely this manner.

On the other hand, the president is being strongly urged by some advisers to exercise his own authority to give protection to American ships. It is contended that if congress directs the arming of American ships, either with or without the president's recommendation of that course, the action emanating from the war making power might be interpreted by Germany as a warlike move.

EXPLAINS TO SENATORS.

President Wilson journeyed to the capitol shortly after 5 o'clock and conferred with Senators Tillman and Swanson of the naval affairs committee, Simmons of the finance committee, Pomerene of the interstate commerce committee, Overman of the fiduciary committee, and Hitchcock of the foreign relations committee.

The president told these senators frankly he was perplexed as to what course he should follow. He intimated that in the event war does not come before the adjournment of congress on March 4 congress should either empower him to act for the preservation of American rights or else leave the matter in abeyance.

In the latter case, he said, he would not act under any conditions without summoning the new congress into session for advice and direction. This latter course he wishes to avoid, he said, because of the uncertainty as to the organization of the next house.

OPPOSED TO BEING ALLY.

The senators told the president they thought it would be an easy matter to get a resolution through the senate empowering him to use the armed forces of the United States to defend American rights on the seas. They also said congress unquestionably would vote him sufficient money to carry out any defensive program he might adopt.

On the other hand, they said there is a strong sentiment in congress against participation by the United States in the European war as an ally of the allies.

Although Germany, in the opinion of the president, has not committed an "overt act," the question of protecting American ships is becoming a pressing

(Continued on page 2, column 2.)

DR. SCHUETTLER, SON OF CHIEF, BEATEN, ROBBED

Bandits in Sheridan Road Hold Up Ill Physician.

Bandits with a blasé disregard for places or persons robbed Dr. Arthur Frederick Schuettler, son of the chief of police, at Sheridan road and Sunnyside avenue last evening.

Not only was Dr. Schuettler relieved of a valuable case of surgical instruments, money, and jewelry but the robbers concluded their mission by beating him with the butts of the revolvers. Dr. Schuettler, who only two days ago was discharged from the Ravenswood hospital, where he was operated on for appendicitis, was compelled to take to his bed again from the effects of his beating.

Police Comb North Side.

Immediately following upon the robbery the district, and, in fact, the whole territory north of the river, was filled with detectives, motorcycle policemen, and "minute men" armed with rifles.

This second contemptuous attack of robbers roused the entire police department to action. There had been no relaxation in the hunt for the thieves who pillaged the apartment of E. J. Brach in the building which also houses Mayor Thompson. Thus the safety of members of the families of the mayor and the chief have been jeopardized within two days.

Dr. Schuettler was proceeding to his home at 821 Sunnyside avenue, about 6:30 o'clock. He was walking slowly, owing to the recent operation. A man sprang from the entrance of an apartment building and stopped him.

Puts Revolver at Side.

"Just as the first man leaped out," said Dr. Schuettler, "two more men jumped out of an automobile and ran up. One of them placed a revolver to my side, and I believe this was the most painful part of the performance. I had just been discharged from the hospital and the force of the revolver jammed into my side caused me great pain, just where the wound of the operation is situated.

"They also took a gold watch that had been given me by my father for Christmas. I disliked more than anything to lose the watch. Also they took $10. I am glad I had only a small amount of money.

"Just as they were about to leave one of the men struck me in the face with the butt of his revolver. They beat me and then ran to an automobile and escaped."

Dr. Schuettler was only able to reach his home and notify the police.

Chief Orders Out Reserves.

When Chief Schuettler learned of the holdup he immediately ordered out detective reserves over the city. He considered the attack a bold thrust at the police department itself and a more vigorous campaign than ever was launched against robbers.

THE WEATHER.

SUNDAY, FEBRUARY 18, 1917.

Sunrise, 6:42; sunset, 5:27. Moonrise, 5:10 a. m. Monday.

Chicago and vicinity—Partly cloudy and much colder Sunday; Monday snow; moderate variable winds, shifting to fresh easterly.

Illinois—Mostly cloudy with snow Monday and in west and south portions Sunday; much colder Sunday; fresh north shifting to east winds.

TRIBUNE BAROMETER.



TEMPERATURE IN CHICAGO. [Last 24 hours.]

Maximum, 11 a. m. Saturday, 45
Minimum, 2 a. m. Sunday.... 28

3 a. m.	41	11 a. m.	45
4 a. m.	41	Noon	44
5 a. m.	41	1 p. m.	42
6 a. m.	41	2 p. m.	39
7 a. m.	41	3 p. m.	39
8 a. m.	42	4 p. m.	39
9 a. m.	43	5 p. m.	36
10 a. m.	44	6 p. m.	33
7 p. m.	30		
8 p. m.	27		
9 p. m.	27		
10 p. m.	26		
11 p. m.	25		
Midnight	25		
1 a. m.	25		
2 a. m.	25		

Mean temperature, 35; normal for the day, 26. Deficiency since Jan. 1, 150.
Precipitation for 24 hours to 7 p. m., 0. Deficiency since Jan. 1, 1.29 inches.
Wind, W.; maximum velocity, 29 miles an hour at 10:30 a. m.

For complete weather report see page 7, part 2.

Washington, D. C., Feb. 17.—Forecast for the week beginning Sunday, Feb. 18:

Region of the great lakes—It will be cold the first half of the week, but warmer after Wednesday; frequent snows are probable the first half of the week, and snow is again probable about Friday.

YESTERDAY ELSEWHERE.

	Temp. 7 p. m.	High.	Low.	
New York	40	40	24	Clear
Boston	34	40	24	Clear
Washington	50	58	30	Clear
St. Louis	40	60	44	Clear
St. Paul	2	8	8	Clear
San Francisco	52	64	44	Clear

SHIPPERS ADVICES.

Special Forecast for Shipments Within Radius of 500 Miles.

Protect shipments to reach destination by Monday night from temperatures as follows: North and northwest, 15 below to zero; west, 5 below to 10 above zero; south and east, 5 above to 20 above zero.

HOUSE ENGAGES IN HOT DEBATE ON WAR PERIL

Discuss the Part America Must Take if Hostilities Are Forced.

(By a Staff Correspondent.)

Washington, D. C., Feb. 17.—[Special.]—The house of representatives today practically served notice on President Wilson it will not grant him full powers to conduct operations against Germany as he sees fit in case his severance of diplomatic relations leads to war.

Member after member voiced a protest against general participation by the United States in the European war.

Man after man as he spoke asserted that the president was not to be criticized for breaking off relations with Germany, but should be criticized if, in his future conduct of the relations between the United States and Germany, he allows himself to be drawn into the general European war.

The house clearly demonstrated it is opposed to having the president take any action without first consulting congress.

KEYNOTE HIT BY LENROOT.

Representative Lenroot of Wisconsin struck the keynote of the day's debate when he said:

"If we are too cowardly to fight for our rights on the sea we are too cowardly to fight for our rights on the land.

"But, Mr. Speaker, that is not the spirit of the American people, and when the time comes that will not be the spirit of this congress. Representing the great American people here, we will vote to maintain by force, if need be, our liberties upon the sea, but that does not mean that we will vote a general declaration of war against Germany. It does not mean that we will intervene in the European war.

WILL NOT ENTER TRENCHES.

"It does not mean that we will send over men to the trenches of Europe. It does not mean that we are to sit in and determine the terms of settlement of European questions. It means only that we are going to settle our difficulty with Germany by compelling it to respect our rights upon the sea.

"If war must come, it will be a war upon the sea, destroying every German submarine that we can and protecting our own ships until such time as Germany shall cease to be an outlaw upon the sea. When Germany shall again respect our rights, our quarrel with it will be over and we will be ready to make peace with it, regardless of European nations or European quarrels.

"I believe the American people and this congress will stand for this policy, and that those who would drag us into this world war for reasons other than maintaining our rights and those who are for peace at any price together constitute a very small minority."

'ARMY BILL HELD UP.

Mr. Lenroot closed a debate which was participated in by Representatives Gardner of Massachusetts, Moore of Pennsylvania, Reaves of Nebraska, London of New York, Bailey of Pennsylvania, Garrett of Tennessee, and a host of other congressmen.

This debate completely sidetracked consideration of the army appropriation bill during most of the day. It fairly indicated the temper of the house in the present crisis.

London and Bailey, extreme pacifists, pleaded that the United States should not go into war on any condition.

Bailey precipitated a bitter row when he asserted that Congressman Gardner placed loyalty to Great Britain above loyalty to the United States.

STRIKE OUT BAILEY CHARGE.

Representative King of Illinois jumped to the floor and moved that the house expunge the reflection from the record. A viva voce vote was taken, and the Democratic supporters of Bailey made more noise than the Republicans. King demanded a division and won. Hardy of Texas, supporting Bailey, demanded a roll call. By a large majority the house ordered the reference to Gardner stricken from the record.

Then Bailey in turn demanded that remarks made by Gardner on Thursday, declaring that the followers of Bryan, the pacifists, and the pro-Germans were all a peril to the country, should be expunged. The house refused to grand his demand.

As the debate proceeded it was appar-

(Continued on page 6, column 2.)

EXTRA!

MIDNIGHT 'RAID' STIRS CITY HALL; WILD RUMORS FLY

First It's a War Plot, Then 'Morals' Case, Then a Secret.

Mysterious preparations for raids by government agents and the city police started various rumors in the city hall at 2 o'clock this morning.

A half dozen secret service agents and about twenty city detectives gathered for a conference and instructions in the office of First Deputy Westbrook. Second Deputy Funkhouser and Walter L. Furbershaw, first assistant to Hinton G. Clabaugh, were members of the party.

Clabaugh on the Job.

For half an hour, while the two police officials and government agents conferred, Mr. Clabaugh was in his office at the federal building and was in constant communication with his chief assistant.

After the conference with the second deputy and Mr. Furbershaw, First Deputy Westbrook left his office to meet one of his six "flying" squads supposedly to give it orders.

Before leaving he ordered two squads of four men each to be called into the office.

War Plot Is Hinted.

The general assumption, based upon the scale of the preparations, was that a war plot had been discovered and extensive arrests would be made. However, the presence of Deputy Funkhouser, who has control of the city morals squad, indicated that the case in hand has to do with vice and morals, extending to blackmail or Mann act violations.

All parties to the conference were secretive.

"It's a government case—that's all I can say," Deputy Funkhouser sidestepped.

"It's a city case—I cannot talk about it—I'm merely on the sidelines," Mr. Clabaugh sidestepped.

Denies It's War Case.

Later positive assertions were made that the case has nothing to do with war affairs.

"Why all the extensive preparations if it is merely an ordinary case?" Mr. Clabaugh was asked.

"That I am not at liberty to answer," was the reply.

"Then if it isn't a war case, what is it—blackmail, or Mann act?"

"I'm sorry, but the city authorities will have to give out all information."

Major Funkhouser was pinned down after he emerged from the conference room.

Navy a War Plot!

"What big war plot have you discovered?" reporters fired at him.

"Not a single war plot," came the answer.

"Then why all the fuss?"

"If things go through the case may develop into a Mann act prosecution," was the guarded reply.

Where the raiders were going or whom they expected to arrest, none of the officials would indicate.

EX-POLICEMAN SLAIN FIGHTING KIDNAPER OF BOY

While attempting to kidnap his 5 year old son, Boorie Richardson, 2256 Indiana avenue, shot and instantly killed Edward Hutchinson, 3915 Calumet avenue, a retired policeman, in front of 3906 Calumet avenue last night.

Richardson had been separated from his wife and was served with divorce papers yesterday. He wished custody of their only child and his wife refused to give up the boy.

Richardson went to his wife's home at 3906 Calumet avenue early in the evening. He told his wife he had come to take the boy. His wife said he would take the child only over her dead body.

"All right," shouted Richardson, "then I'll kill you."

The woman ran from the building. Her screams drew Hutchinson into the street. He met Richardson coming out the door with his son in his arms and a revolver clutched in his hand.

"Get out of my way," said Richardson. Hutchinson grappled with him. Richardson fired and Hutchinson fell dead.

Detective Sergts. J. M. J. Mulvey and William Sheehan were hurried to Richardson's home. Richardson appeared still with his son in his arms. Richardson was arrested.

SPEAKING OF WATCHFUL WAITING



MEXICANS KILL 2 MORE U. S. MEN?

Report Tells of New Raid; Villa Said to Be on Way to Japan.

(By the United Press.)

El Paso, Tex., Feb. 17.—Mexican raiders attacked the Gibson ranch near Columbus last night and slew two American cowboys, according to unconfirmed reports reaching here tonight. The invaders are said to have been part of Jose Salazar's command.

VILLA ON WAY TO JAPAN?

[BY ASSOCIATED PRESS.]

El Paso, Tex., Feb. 17.—Francisco Villa, whose movements have been a mystery to his enemies as well as to the mass of his followers, has made his way to the west coast and embarked for Japan, according to W. L. Crawford, a well known cattle man of Dallas, Tex., and former Texas ranger, who says his source of information is one of Villa's most trusted agents and a man personally known to him to be reliable.

Villa is said to have traveled to the coast in disguise and got safely aboard a ship in Mazatlan, and now is three weeks at sea.

Various versions of a story that Villa informed his leaders of his intention to absent himself for three months and to return with news "that would make his followers throw their hats into the air with joy," have been reaching the border for several days.

No direct word of Villa's whereabouts has been obtainable here in weeks. Reports given out by his local junta have placed him in various parts of Chihuahua. Carranza officers and officials have admitted they did not know where he was.

Negro Attacks Sixth Woman in Evanston

Evanston's assailant of women committed his sixth assault at 11 o'clock last night when he attacked Miss Minnie Johnson, a maid in the employ of Parker Davis of 1117 Sheridan road. Timely arrival of Capt. Michael Eppers, head of a private watch service, caused him to flee to the accompaniment of a stream of bullets from the watchman's pistol.

Two automobile loads of policemen were hurried to the scene, and all interurban trains and other means of leaving the city were watched. That the assailant is a Negro was definitely established by Capt. Eppers, who says he obtained a good view of the man.

THE GERMAN CRISIS

President considers problem of taking question of arming or convoying merchant ships before congress early in week.

Captain of liner Cecilio, interned at Boston, during libel suit testimony admits ship was crippled on orders of agent of German government.

Treaty changes asked by Berlin break old agreement. Sent to United States after refusal by Ambassador Gerard to amplify pact.

U-BOAT LOG

	Ships.	Tonnage.
Ships sunk since Feb. 1..	107	342,094
Ships sunk yesterday....	8	9,469

NATIONALITY.

Americans	2	British	62
Other neutrals..	34	Other entente..	9

SUMMARY OF THE WAR

British troops advance nearer Bapaume, taking enemy trenches 1,000 yards deep on front of mile and one-half south of Ancre river.

London reports several important gains against the Turks in Mesopotamia. Forcing the Turks back on the Tigris river, the British captured 1,995 prisoners.

Infantry fighting is resumed at several points on the Roumanian front.

Berlin reports repulse of Russian attacks at several points.

BE SURE AND GET

"The War Map AS IT IS Today"

AN ENTIRE PAGE IN MANY TINTS and COLORS IN NEXT

SUNDAY'S TRIBUNE

WARNS CONVOYS WILL BE SUNK

German Naval Leader Says They Will Get Short Shrift.

BY CYRIL BROWN.

[Copyright: 1917: By Press Publishing Company (New York World).]

BERLIN, Feb. 17.—That any and all kinds of convoys caught in the barred zone will meet as short shrift as merchantmen, enemy and neutral, armed and unarmed, was announced by a high officer of the admiralty staff.

This official pointed out that four different kinds of convoys are possible—enemy merchant ships by enemy warships, neutral merchantmen by enemy warships, enemy merchant ships by neutral warships, and, finally, neutral merchantmen by neutral warships.

The admiralty is convinced that convoys in general and of the first category in particular, will be easy plucking for the unlimited warfaring of the German submarines owing to an inherent weakness in convoys.

Convoys a Hard Problem.

"If our enemies resort to convoys, there are certain other drawbacks, nautical, military, and economic, which will be of advantage to us," this officer said. "A convoy can sail only as slowly as its slowest ship, and there are difficulties of navigation. It requires skill and long training in manuevering, steering, and otherwise handling ships to keep even a battle fleet in formation or line, and in this training merchant captains have no experience.

"Another drawback is that a convoy is easier spotted and easier attacked with success, since there are more targets within a comparatively small compass. On the other hand, there is the nautical disadvantage that the chances of a collision are increased if the ships keep as close together as they must if the convoy has any hopes of being effective.

No Exceptions Made.

To a Swedish correspondent who asked the admiralty officer whether the Swedish merchantmen bound to and from America might be convoyed by a weak naval force through the barrier zone, the admiralty officer pointed out that the German proclamation explicitly said that all ships encountered within the barred zones would be sunk, and intimating as strongly as possible that no exception could be made and no favors shown to neutral convoys.

WIN ADVANCE ON WIDE FRONT NEAR BAPAUME

Conquer German Trenches on Both Sides of the River Ancre.

BY ARTHUR S. DRAPER.

(By Cable to The Chicago Tribune.)

LONDON, Feb. 17.—The British troops replied today to the German attack in the Champagne with a smashing assault that resulted in the capture of enemy positions along a front of more than two miles on both sides of the Ancre river.

South of the stream Gen. Haig's soldiers crashed through the German lines for more than 1,000 yards on a mile and a half front, extending within a few hundred yards of Petit Miraumont and as far north as Miraumont itself.

North of the Ancre what the war office announcement describes "as an important position on the upper slopes of a spur north of Baillescourt farm" was stormed on a front of 1,000 yards and consolidated in the face of violent counter attacks.

BIGGEST DRIVE IN MONTHS.

Not only was the territory seized by Haig's troops much greater than that taken by the Germans in the Champagne on Thursday, but it was by far the most extensive sweep made on the western front since the close of the Ancre offensive last November. In its far reaching importance it excels any infantry operation conducted by either side this year.

Miraumont is the bastion of the German ring of defenses to the west of Baupaume. It stands in much the same relation to that stronghold as Vaux and Douaumont do in respect to Verdun. And Petit Miraumont in turn defends Miraumont on the south.

Both these powerful and highly important positions have been flanked on the east by the latest British advance, and neither stands much chance of being able to hold out longer against Haig's enveloping movement.

TOWNS NEARLY SURROUNDED.

Petit Miraumont lies on the southern bank of the Ancre and is all but in British hands at the present moment, the British statement declaring that only a few hundred yards separate the troops from that position.

Miraumont is situated on the northern side of the stream. British guns now command the entire position from the opposite bank, exposing the German lines to an enfilading fire from the west, as well as a frontal fire from the south and east.

The British stroke north of the Ancre increases the peril of Miraumont. The dominating height north of Baillescourt stormed by Haig's forces lies almost due east of Miraumont, affording an excellent artillery vantage point.

GERMANS MAY RETIRE.

The marked superiority of the British artillery and the speed and power of the infantry attack are indicated not only in the extent of territory captured but also by the apparent ease with which the rush was carried through the succeeding trench lines.

The small number of prisoners bagged suggests that the Germans evacuated their positions without their usual resistance. It is barely possible Gen. von Hindenburg has decided to fall back on the prepared line of defense behind the Ancre and Somme—a movement foreshadowed by many incidents in the last few months.

In raids along the rest of the front the British penetrated the enemy's line at many places, inflicted heavy damage, and returned with many prisoners.

GREAT ADVANCE IN ASIA.

Another encouraging report was issued by the war office tonight. It described the British success before Kut-El-Amara, where many lines of Turkish trenches were captured on a wide front, together with nearly 2,000 prisoners.

EDISON WORKS ON A MIDGET DIVER

New York, Feb. 17.—[Special.]—Thomas A. Edison is believed to be working on a sixteen foot submarine model. It is said a man "with a pill on a pole" could attack a battleship.

Mr. Edison is also spending much time in a special laboratory that he has established for governmental work at Eagle Rock. A guard patrols the grounds night and day and the nature of his experiments is kept a profound secret.

According to the inventor's secretary, Mr. Edison is devoting twenty hours a day to the government's service as a member of the naval consulting board.

U-BOATS DEFIED AS SEA TRAFFIC OPENS UP AGAIN

14 Ships Arrive, 6 Ready to Sail—U. S. Puts Nets in N. Y. Harbor.

New York, Feb. 17.—[Special.]—While government boats were at work this morning in the outer harbor lowering a great steel net for protection against submarines, fourteen vessels, totaling nearly 50,000 tons, cruised easily past the Statue of Liberty and came to anchor. All had come from the war zone and had passed safely through the submarine field.

At the same time two big Cunard liners, the Laconia and Ascania, were loading with munitions, general cargo, and passengers for immediate departure for Liverpool. The Holland-America Noordam, the Swedish-American Carlsholm, and the Scandinavian-American Hellig Olav, all carrying cargoes other than munitions, were putting aboard the last of their cargoes. The Roma, flying the French flag and carrying munitions, is to leave tomorrow.

City of Puebla Sails.

Another American vessel, the City of Puebla, a cargo vessel, carrying no passengers, passed quarantine late tonight on its way to Havre with a capacity load of cotton and copper. The owners of the Orleans and the Rochester, which sailed a week ago under the American flag, expect their safe arrival and the same confidence is exhibited at the offices of the Harby line, owners of the Puebla.

Other vessels sailing today were the British steamer Roman Prince, the Dutch steamer Texel, the Spanish steamers Mar Negro and Mouro, and the Swedish steamer Helsingborg.

The Algonquin of the American Star Steamship company, recently transferred to American registry, is ready to sail and probably will leave tomorrow. It is commanded by Capt. Norberg, a naturalized American. Two-thirds of the crew are Americans.

U-Boat Campaign Fails.

In other words, the failure of the German campaign to produce greater havoc to shipping has convinced ship owners that the submarine zone can be traversed without much more peril than a month ago.

The fall of insurance premiums from 10 per cent to 8 per cent is evidence that the insurance companies as well as the owners feel cheerful.

This means a great deal to the internal traffic situation. The more export goods are carried away to Europe the more room there will be in the seaboard terminals. The more room there is here the more quickly can cars be unloaded and returned to the west. The more cars going west—granted good weather—the more quickly will the traffic troubles west of Buffalo and Pittsburgh be soothed, and industrial as well as traffic conditions come back to normal.

U. S. to Hide Sailing News.

Washington, D. C., Feb. 17.—The practice of making public the destinations and manifests of merchant ships leaving American ports is to be discontinued during the crisis with Germany as a step in the protection of American interests from the German submarine campaign.

No word as to the port for which any vessel sails, or the cargo it carries, will be made public by the government officials who grant clearance, and the great merchant fleet carrying American commerce abroad will come and go with all the secrecy of war vessels in time of war.

This decision of the treasury department will be made effective at once, it is said tonight, as a measure of precaution. It already is virtually in effect at New York, and will be applied within forty-eight hours to every other American port on the Atlantic, gulf, Pacific, and the island possessions.

Canada Treats Bernstorff Well.

Halifax, Novia Scotia, Feb. 17.—Count von Bernstorff, former German ambassador to the United States, and members of his party homeward bound on the Scandinavian-American steamer Frederik VIII. had a comparatively quiet time aboard ship in British waters here today.

It was learned that the examination of the Frederik VIII.'s cargo was well under way tonight.

GREAT RECORD FOR SUBMARINES

BERLIN, via Wireless to Sayville, Feb. 17.—A German submarine which reported on Feb. 9 the destruction of 16,000 tons of shipping had sunk before that date vessels totaling 35,000 tons, the official press agency announced today. Another U-boat reports that during a period of twenty-four hours it sank ships aggregating 30,000 tons.

OCEAN STEAMSHIP MOVEMENTS.

Arrived.	Port.
TSIKEMBANG (JAP)	Sulmonozski
Sailed:	Port.
LACONIA	New York
ASCANIA	New York
CITY OF PUEBLA	New York

TREATY

Text of German Communication Seeking to Amplify Pact of 1799 Between Prussia and the United States.

WASHINGTON, D. C., Feb. 17.—The German communication under date of Feb. 10 amplifying the treaty of 1799, as sent through the Swiss government, follows:

"The German legation at Berne has communicated the following to the Swiss political department (foreign office):

"'The American treaty of friendship commerce of the 11th of July, 1799, provides by article 23 for the treatment of the subjects or citizens of the two states and their property in the event of war between the two states.

"'This article, which is without question in full force as regards the relation between the German empire and the United States, requires certain explanations and additions on account of the development of international law.

Changes Asked by Germany.

"'The German government, therefore, proposes that a special arrangement be now signed, of which the English text is as follows:

"'The agreement between Germany and the United States of America concerning the treatment of each others citizens and their private property after the severance of diplomatic relations.

"'Article 1—After the severance of diplomatic relations between Germany and the United States of America and in the event of outbreak of war between the two powers, the citizens of each party and their private property in the territory of the other party shall be treated according to article 23 of the treaty.

"'Amity and commerce between Prussia and the United States, of the 11th of July, 1799, with the following explanatory and supplemental clauses.

All Held on a Par.

"'Article II. German merchants in the United States and American merchants in Germany shall, so far as the treatment of their persons and their property is concerned, be held in every respect on a par with the other persons mentioned in article 23. They shall, accordingly, even after the period provided for in article 23 has elapsed, be entitled to remain and continue their profession in the country of their residence. Merchants, as well as the other persons mentioned in article 23, may be excluded from fortified places or other places of military importance.

"'Article III. Germans in the United States and Americans in Germany shall be free to leave the country of their residence within the time and by the rights that shall be assured to them by the proper authorities. The persons departing shall be entitled to take along personal property, including money, valuables, and bank accounts, excepting such property exportation of which is prohibited according to general provision.

"'Article IV.—Protection of Germans in the United States and the Americans in Germany, and of their property, shall be guaranteed in accordance with the laws existing in the countries of either party. They shall be under no other restrictions concerning the enjoyment of their private rights and the judicial enforcement of their rights than neutral residents. They may, accordingly, not be transferred to concentration camps, nor shall their private property be subject to sequestration, or liquidation, or other compulsory alienation, except in case that under the existing laws apply also to neutrals. As a general rule, German property in the United States and American property in Germany shall not be subject to sequestration, or liquidation, or other compulsory alienation under other conditions than neutral property.

Patent Rights Protection.

"'Article V.—Patent rights or other protected rights held by Germans in the United States or Americans in Germany shall not be declared void nor shall the exercise of such rights be impeded, nor shall such rights be transferred to others without the consent of the person entitled thereto, provided that regulation made exclusively in the interest of the state shall apply.

"'Article VI.—Contracts made between Germans and Americans, either before or after the severance of diplomatic relations, also obligations of all kinds between Germans and Americans, shall not be declared canceled, void, or in suspension, except under provisions obligable to neutrals. Likewise citizens of either party shall not be impeded in fulfilling their liabilities, arising from such obligations, either by injunction or by other provisions, unless they apply to neutrals.

Safe Conduct to Shhips.

"'Article VII.—The provisions of the sixth Hague convention relative to the treatment of enemy merchant ships at the outbreak of hostilities shall apply to the merchant vessels of either party and their cargo. The aforesaid ships may not be forced to leave port unless at the same time they be given a pass, recognized as binding by all the enemy sea powers, to a home port or a port of an allied country or to another port of the country in which the ship happens to be.

"'Article VIII.—The regulations of chapter 3 of the eleventh Hague convention relative to certain restrictions in the exercise of the right of capture in maritime war shall apply to the captains, officers, and members of the crews of merchant ships specified in article VII. and of such merchant ships as may be captured in the course of a possible war.

"'Article IX.—This agreement shall apply also to the colonies and other foreign possessions of either party.'"

WILSON TO ASK CONGRESS' AID

(Continued from first page.)

one. The submarine campaign has had the effect of blockading American ports, for shipowners are afraid to send their vessels to the European war zones.

The president has refused to furnish protection up to date on the ground that it is better for American commerce to suffer temporarily than for the nation to be plunged into war as a result possibly of an encounter between a submarine and an armed American ship. Whether congress shares this view will be disclosed if the president presents the question for a decision by the war making power.

The administration has received reassuring news concerning Americans in Germany and allied countries. American consuls are being allowed to leave Germany, special trains for their accommodation having been provided. Americans are leaving Austria, but the state department denies receipt of any advices indicating that Ambassador Penfield has terminated negotiations for withdrawal of Vienna's indorsement of the German submarine campaign. The Turkish government has promised to facilitate the departure of the American refugees in Syria and such other Americans as wish to leave the empire.

Fear Turkey's Hostility.

Fear of untoward acts over which the Turkish government might have no control is preventing the departure from Alexandria, Egypt, of the United States cruiser Des Moines and collier Caesar for Syrian ports. The movements of the two ships are in the discretion of the United States naval commander, who has authorization from Washington to proceed when he deems it advisable.

For ten days there has been no obstacle to the departure of the two American vessels and to their passage through the French blockade to Turkish waters except the apprehension that fanatical Moslems, acting independently, and without authority from Constantinople, might attempt to destroy them.

It is known here that some of the Turkish army officials heretofore have defied the Turkish foreign office, having in at least one instance gone so far as to nullify the promises of the Constantinople government to the United States. Djonal Pasha, Turkish military commander in Syria, overruled the Turkish foreign office concerning arrangements for the departure from Turkey of about 1,000 Americans, native and naturalized. He compelled the Turkish government to withdraw its promise to this country, and dictated the conditions under which the Americans might leave.

The terms he imposed were harsh, requiring undue hardships to the Americans and useless expenditures of considerable sums of money, but they had to be observed.

The Des Moines and the Caesar both have on board supplies for starving Syrians and Armenians, and after discharging them at Jaffa would proceed to Beirut to take on the American refugees assembled there. The American naval commander was notified by the French naval commander in the Mediterranean that he might proceed at any time, but was informed at the same time that the French authorities could not be held responsible for any mishaps that might befall the American ships in Turkish waters.

It is thought here that some of the Turkish military and naval authorities are out of sympathy with the Turkish government's apparent wish to maintain friendly relations with the United States.

U. S. Minister to Balkans Sailing Home Next Week

Washington, D. C., Feb. 17.—American minister Vopicka, accredited to Roumania, Serbia, and Bulgaria, and recently ordered home, reported today that he had reached Copenhagen, and would sail on the Danish steamer United States next week.

TREATY CHANGES ASKED BY BERLIN BREAK OLD PACT

Put Up to America After Refusal by Gerard to Give His O. K.

Washington, D. C., Feb. 17.—The United States government considers Germany's "treaty changes" as suggested to American Ambassador Gerard and later sent here as a complete new treaty.

The German contention that the suggestions Germany made to Mr. Gerard and which Mr. Gerard said he would not accede to if he had to stay in Berlin "until kingdom come," are merely reaffirmations and amplifications of the treaty of 1799, is diametrically opposed to this government's view.

Must Go to Senate.

These facts were made plain today when shortly after the text of the German communication was made public the state department said the document would have to "go before the senate" to be made binding. Mere signature by government heads would not suffice, it was stated.

In other words, the paper would have to take the usual course prescribed by the constitution of all new treaties if considered at all.

It was understood that Germany, having failed to induce Mr. Gerard to approve the "amplifications" of the old treaty of 1799, has forwarded it here with the hope of having it signed. State department officials refused to discuss the document.

Text Contains "Joker."

The text contains the "joker" regarding the safe conduct demanded for German ships in American harbors as outlined in a dispatch from Paris on Thursday. The dispatch pointed out that this clause in the treaty Germany wanted Gerard to sign had been deleted from press dispatches sent out of Berlin and was therefore not carried in the Paris press.

It was declared at the state department that to make the paper binding it would have to be ratified by the senate. Officials refused to say whether the senate might be asked to take such action, but did say that no such step is now contemplated.

FLETCHER NEARS MEXICAN POST

Queretaro, Mex., Feb. 17.—The American Ambassador, Henry P. Fletcher, arrived here today. He was met by Col. Juan Barragan, chief of Carranza's staff, and Garza Perez, assistant secretary of foreign relations. The ambassador will continue his journey to Mexico City probably tomorrow, and will immediately present his credentials.

Bury Kidnaped Americans.

Campbell's Ranch, N. M., via automobile courier to Hachita, N. M., Feb. 17.—The bodies of A. P. Peterson, Burton Jensen, and Hugh Acord were committed to the earth here late today. The closing scene of the triple tragedy was staged within sight of the Corner ranch, where the three Mormon cowboys were captured Wednesday by Mexican raiders, dragged across the border, and killed after their bodies were mutilated.

U-BOAT NOTE OF GERMAN ORIGIN

LONDON, Feb. 17.—"There is reason for stating with authority," telegraphs Reuter's Berne correspondent, "that the note presented by the Swiss minister to the American government suggesting fresh negotiations regarding the submarine warfare owed its origin to no initiative on the part of the Swiss minister or the Swiss government.

"The latter would take no such initiative at this juncture, being quite content to limit its activities to serving as a medium of intercommunication between the belligerents.

"Little doubt is felt here that the note emanated from Germany."

THREE BRITISH STEAMERS SUNK BY SUBMARINES

Add 6,500 Tonnage and 3 Lives to Toll—Mine Sinks Ship.

LONDON, Feb. 17.—Three more ships—all British—with a tonnage of nearly 6,500, were sunk by U-boats during the last twenty-four hours, Lloyds shipping agency announces.

Three persons are known to have lost their lives.

Two men were killed and nineteen are missing as a result of the destruction by a mine of the British steamer Lady Ann.

U-Boat Toll for Day.

Following is the reported list of the day's German submarine victims:

MARIE LEONHARDT (British), 1,468 tons. Fate of crew not indicated.

MARION DAWSON (British), 2,300 tons. Fate of crew not indicated.

QUEENSWOOD (British), 2,701 tons. Three of crew killed; remainder landed.

Law's Crew to Sail Soon.

ROME, Feb. 17.—The crew of the American steamer Lyman M. Law, sunk by a submarine in the Mediterranean, arrived in Civita Vecchia today en route to Rome. They will sail for America shortly.

Hungarian Foes of U-Boat.

BERNE, Feb. 17.—Three Budapest newspapers condemn submarine warfare. The Pesti Naplo attacks Count von Reventlow as the principal exponent of submarine warfare and demands that he be placed in restraint. The Socialist organ, Nepsavava, attacks Admiral von Tirpitz and demands a cessation of what it calls "murder at sea."

The Pesti-Hirlap publishes expressions from three members of the chamber of deputies who discussed submarine warfare. One of them is quoted as saying: "We made the whole world turn against us," and another, "all American countries are joining our enemies. This is sheer madness."

Count Karolyi, leader of the Hungarian independent party, the newspaper adds, said: "I regret deeply the phase of the war into which we entered with the declaration of submarine warfare."

COMPLETE U-BOAT SWATTERS.

New York, Feb. 17.—[Special.]—The last of the 350 "submarine swatters," as the new power boat cruisers are known, built by the Submarine Boat company on the St. Lawrence river, have been delivered to the British government, it was learned today. According to reports reaching shipbuilding interests these "swatters" have not failed in their patrol duty and have been an effective unit in combating the German submarine campaign.

Armed with three inch rapid fire guns, with a speed of twenty-two miles an hour and a cruising radius of 700 miles, these "swatters" have proved an effective weapon against the submarine.

The "swatters" are eighty feet in length, twelve feet in beam, and draw only four feet six inches of water.

U. S. CONSULS QUIT GERMANY NEXT TUESDAY

BERNE, Feb. 17.—The American legation received notice today that the American consuls who were left in Germany when Ambassador Gerard departed will arrive in Switzerland via Schaffhausen Tuesday afternoon. It is expected that a large number of American residents in Germany will arrive with them.

The American consuls were left behind, either because the ambassador was unable to communicate with them or because they needed more time in which to settle up their affairs.

The other Americans were unable to have their passports vised in time to leave with the ambassador.

FRICTION WITH AUSTRIAN ALLY STIRS GERMANY

Public Opinion Is Upset by Evidence of a Jealous Spirit.

BERNE, Feb. 17.—Americans who have arrived in Switzerland from Germany say that the public in Berlin is considerably disturbed by the relations between Germany and Austria-Hungary.

Though Germany has heralded persistently the cordiality and indissolubility of these relations, it has been an open secret for a long time, these Americans say, that Austria, in particular, is bitterly jealous of Germany on the one hand, and that Germany has had to exert strong influence at times to keep the dual monarchy in line.

Austrians had never felt the great need that Germany has experienced almost from the beginning and has never acquiesced gracefully in measures prescribed by Germany as absolutely essential.

German People a Unit.

These Americans say, however, that as far as Germany is concerned public opinion presents a solid front in regard to the war.

Any danger of serious internal disturbances such as has been hinted at in publications outside of Germany is regarded as being as remote as it was many months ago. Nevertheless the state of public opinion has become a pressing problem, especially during the last few weeks.

The attitude of the German people became more of a problem when the break with America occurred, not because any large majority was opposed to the break, but because it followed so closely on the heels of the widespread peace talk, coming at a time when the yearning for cessation of hostilities had received such enormous impetus.

Doubt Over Peace Offer.

There exists in Germany a cynical though not disloyal minority which frankly believes the peace offer was not made in the expectation that peace could be brought about, but for the purpose of heartening a large but only potentially dangerous stratum of the population which is tired of war. This section has been antagonized by the unsilenceable and uncontrollable pan-German element, which has clamored for the annexation of everything thus far conquered, or at least for very material increases in territory.

Although naturally unorganized, this stratum is extensive. It has taken the attitude that the war and the causes thereof are none of its affair and that annexations would be of doubtful value. A majority of this element is indifferent whether Belgium is retained or returned. It longs with increasing anxiety for peace.

View Held by Cynics.

The growing opinion that Germany cannot hope to obtain all that is desired by the extremists, and the desire to have it all over with on any reasonable basis and to get the members of the families back home, has brought into being in the last few months a more or less powerful peace party.

The cynics argue that the government decided on a moderate peace offer, which, if accepted, would please the peace advocates, even though not entirely placating the pan-Germans; while, if rejected, the result would be unification of the people.



Your silent piano

Why not trade in your "silent" piano for a good player piano? We will make you a very liberal allowance on your piano to apply as part-payment on

The Strad

Player Piano

Price $465

The Strad is a standardized player and is guaranteed to be of good, dependable construction, and to possess all the special patented improvements which give its playing the precise, personal touch of the concert pianist. The materials and workmanship that go into the Strad Player insure you of a piano that will ordinarily last a lifetime.

The Strad player piano is manufactured in the Wurlitzer Factories and sold under the broad Wurlitzer Guarantee of SATISFACTION OR YOUR MONEY BACK.

You can purchase a Strad Player Piano on terms as low as $3 weekly.

We will gladly send our man to your home to inspect your piano and tell you what allowance can be made.

"WURLITZER"

"THE MUSIC HOUSE"

329-331 South Wabash Av.

Just North of Van Buren

WABASH AVE SHOP BETWEEN MADISON & MONROE — The Golf Shop — STATE ST. SHOP NINTH FLOOR STEVENS BUILDING

The Great Shoe Sale Still in Progress

One of the Many Bargains is this $20.00 10-inch boot for

$11.90

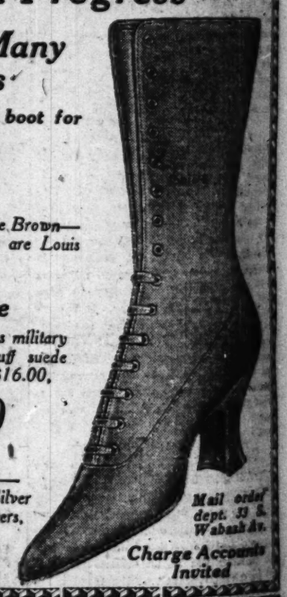
The color in allover Rookie Brown—the leather real suede, heels are Louis style, leather.

Also on Sale

Same boot as this except has military heel and tan calf vamp, buff suede tops, 8 inch boot, regularly $16.00,

now $9.90

$4.90 SPECIAL—Gold and Silver Cloth Slippers. Sold everywhere at $9.00. All sizes.



Mail orders dept. 33 S. Wabash Av.

Charge Accounts Invited

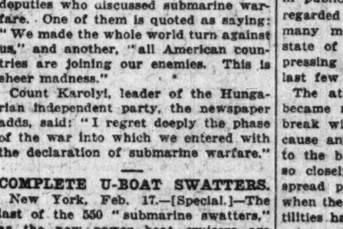
RETAIL DEPARTMENT

PITKIN & BROOKS

8-18 E. LAKE STREET

Just East of State St.

February Dinnerware Sale



For the few days remaining of our Annual February Dinner Ware Sale we have made some of the most important reductions of the month.

16 FRENCH CHINA DINNER SETS AT REMARKABLY LOW PRICES

16 different patterns in complete Dinner Sets go on sale tomorrow at specially reduced prices.

$50 Dinner Sets, Now $35.00
$75 Dinner Sets, Now $45.00
$85 Dinner Sets, Now $50.00

10% Discount on all French China open stock patterns

10% Discount on all English & American Semi-Porcelain

With the prospect of an early advance in the cost of all French China we advise prospective buyers to anticipate their future wants now at the excellent values offered.

Odds and Ends at 50% Discount

Odds and ends of open stock patterns, including Bouillons, Ramekins, After Dinner Coffees, Platters, Cake Plates, Chop Dishes, Teapots, Bowls, etc.

AT HALF PRICE

$575 VOSE HOME Grand

- Length 5 ft. 2 in. -



Artistic

in design, yet devoid of ornamentation, but possessing to the fullest degree the many superb features that have made

Vose Pianos

Famous for Nearly Three-Quarters of a Century.

Your old Piano will be taken in exchange and the balance you may pay by the month if you wish.

Illustrated Catalogue on Request

Vose & Sons Piano Co.

309 So. Wabash Ave.

Grand Pacific Hotel

Jackson Boulevard and Clark Street

SUNDAY

Table d'Hote Dinner $1 Afternoon & Evening

MUSIC

DANCING

WEEK DAYS—4 TO 9 AND 10:30 TO 12:30 P. M.

MISS QUEENIE QUEENEN

(Late of Winter Garden, New York)

HOSTESS

60-cent Business Men's Luncheons and Table d'Hote Dinners

EDUCATIONAL EDUCATIONAL

Learn to Write Advertisements

If you have the natural qualifications for success in the field of advertising and selling we can equip you in a year's time for this great new profession.

Under our system you "LEARN BY DOING." Your instructors are practical advertising men—men who have successful records. You can clip off ten years of hard work through their guidance. You can acquire in a year what they have learned from the expenditure of millions of dollars in advertising campaigns. Our course will give you the equivalent of a year's actual experience.

Chicago students may join our resident class, while those living outside of the city may take our Extension Course. No student will be admitted until he or she has been analyzed by an experienced Vocational Director. Analysis free. Call or send for Personal Analysis Chart, list of successful students, and booklet entitled "From Poverty to $10,000 a Year," which tells all about our course.

THE FIRST PRACTICAL COURSE CONDUCTED PERSONALLY BY WELL KNOWN ADVERTISING AND SALES MANAGERS!

Telephone Randolph 1575 for Appointment

Bryant & Stratton College

80 East Randolph Street, Chicago

LINER CECILIE CRIPPLED ON GERMAN ORDER

Captain Admits in Libel Suit That He Followed Instructions.

Boston, Mass., Feb. 17.—The North German Lloyd passenger liner Kronprinzessin Cecilie, while in custody of a United States marshal under a libel order from the federal court, was deliberately disabled at the direction of its German commander.

Capt. Charles A. Polack so testified in the United States District court today and added that he in turn had taken his orders from the German government.

The damage to the vessel was done on the night of Jan. 31, three days before diplomatic relations between the United States and Germany were broken off.

Under examination by counsel for the libellants, Capt. Polack said that on that day he had received orders to make his vessel unseaworthy from an unnamed official of the German embassy at Washington.

Faces Charge of Treason.

It was a tense moment when the witness was asked the name of this official. He hesitated and then, turning to the court, made this plea:

"Your honor, I am an officer of the German navy, and if I should have to disclose the name of the gentleman in this hearing I might be tried for treason when I went home to Germany. I wish you would not oblige me to answer that question."

Judge James M. Morton Jr. said he would not insist upon an answer, as no good purpose would be served thereby and particularly as the reply might be of momentous importance to the witness.

History of the Case.

The Kronprinzessin Cecilie was bound from New York for Plymouth and Cherbourg when its commander was warned that war had been declared. He turned back and found refuge at Bar Harbor, Me. On board the steamer was gold shipped by the Guaranty Trust company and the National City Bank of New York to bankers in London and Paris, and these banks libeled the vessel, claiming damages of $2,300,000 because of the failure to deliver the consignment. In November, 1914, the steamer was brought to Boston, where it has since been tied up.

When Count von Bernstorff was given his passports the libellants sought protection of the vessel from damage by the crew. United States Marshal John L. Hilliel took physical possession of the ship. It was then found the machinery had been tampered with, making it impossible to navigate the vessel until many and expensive repairs have been made.

The plaintiffs today alleged the vessel had been wantonly damaged and asked that it be sold forthwith. Counsel for the owners asked for a delay until the Supreme court had passed on the owners' petition for a review of the case, which was expected on March 5.

This request came after the testimony of Capt. Polack, and the court replied that the owners appeared in contempt and so had no standing in court. The court ordered that the vessel be sold by the marshal on April 11 unless on or before Feb. 21 the owners had furnished a bond of $200,000 to repair promptly the machinery damaged and protect the steamer from further injury.

Tells of Damage Done.

The court did not indicate whether any action for contempt would be taken against Capt. Polack or Chief Engineer Sigmund Bierans, who was intrusted with the work of making the machinery of the Kronprinzessin Cecilie inoperative.

Questioned by Attorney Edward B. Modgett, counsel for the libellants, Capt. Polack said that last spring, soon after the steamer Sussex was sunk, he was summoned to New York by his company's office and introduced to a gentleman who said he represented the German government. This man told him that trouble had arisen between the United States and Germany and it was about time for him to destroy the ship's papers. He was warned that his ship should not fall into hostile hands.

Got Orders from Germany.

Describing his actions, Capt. Polack said:

"I knew the gentleman. He told me that since difficulties had arisen here, he thought it was about time that I should destroy the secret code, charts, and plans in order that they should not fall into hostile hands.

"When I returned from New York I told my chief engineer I would leave it entirely to him to do what he thought necessary to do to disable the engines. I told my chief officer that when I was out on board and he received a telegram from me that the time had come when the order was to be executed."

Asked if he had told the representative of the German government that the vessel had been libeled and was now in possession of the United States court, the witness replied that this had not occurred to him.

Midwest Rookie Camps Get $205,000 U. S. Aid

The central military department of the United States, of which Chicago is the executive base, will receive $205,000 of $933,000 appropriated recently for military training camps this summer, Maj. Gen. Thomas H. Barry, commanding the central department of the army, received this notification yesterday.

Of this sum Fort Sheridan will receive $100,000 and the remainder will be expended at Fort Riley, Kas., and Fort Snelling, Minn., he announced.

The principal expenditures will consist of recruiting uniforms, equipment, and food for "rookies."

Great Lakes Radiograms To Be Handled by Navy

Commercial messages destined for vessels on the great lakes will be handled in future through the Great Lakes training station's wireless equipment.

MARDI GRAS FOR ART'S SAKE

Some of the Costumes Which Will Be Seen at the Annual Institute Benefit.



For the benefit of the John H. Vanderpool scholarship fund students of the Chicago Art Institute on Tuesday evening will give their annual Mardi Gras, a feature of which will be a French minuet by girls of the life class, under the direction of Miss Aliska Manhoff. Solo dances and a pageant representing the Gothic art renaissance in England; a Harlequinade by Miss Helen Spengler, Miss Dorothy Sutton, and Victor Poelts, and refreshment booths and various novelties also are scheduled. Miss Constance Early is at the head of the program committee. Among others taking part are Havrena Protheroe, Victoria Schekelton, Corteau Rolff, and Hermina Selz.

PRUSSIANS LIED TO AND STARVED, CHARGE IN DIET

Socialists and Other Foes of War Show Road to Peace.

AMSTERDAM, via London, Feb. 17.—A dispatch to the Koelnische Volks Zeitung from Berlin says that yesterday's session of the Prussian diet was featured by attacks on the government by Adolf Hoffman, a Socialist; Herr Lippmann, a Progressive, and Herr Korfanty, a Polish member.

Herr Hoffman, the newspaper says, after attacking the manner in which he alleged the police were repressing the people, said:

"The opposition press is defenseless and the people, consequently, cannot learn the truth. What crime has Liebknecht committed that such a brutal and infamous judgment should be pronounced against him? (Hoffman was here called to order by the presiding officer.) The working class believes that Liebknecht remains a man of honor.

"The people are starving and freezing. Would you deprive them of the last of their rights? Peace is possible if the government will only publish its war aims, which, of course, must humiliate no nation."

Do Not Trust Government.

Referring to the government's promise of franchise reforms, Herr Hoffman is quoted as saying: "We do not trust the government's promises. The object in making them is merely to keep the people in hand. For us the old fight must continue against the enemies in our midst."

Herr Lippmann also complained of the treatment of the common people by the police. He declared the existing food regulations were a failure.

Poles Victims of Deceit.

Herr Korfanty touched on the government's promises to the Poles, saying, the newspaper adds:

"The Poles have been deceived many times and now are very cautious. I and the other Polish members are pressed by our constituents to express their disapproval of the government."

Gerard's Aid Off to Vienna to Assist Envoy Penfield

PARIS, Feb. 17.—Joseph C. Grew, secretary to the American embassy in Berlin and recently charge during Ambassador Gerard's absence in the United States, was today ordered to Vienna to assist American Ambassador Penfield. Ambassador Gerard gave the instructions to Grew.

Physician to King George Dies Suddenly in London

LONDON, Feb. 17.—Sir Gen. Benjamin Franklin died suddenly today at the age of 73. He was honorary physician to the king and late director general of the Indian medical service. He had been honorary physician to Queen Victoria and King Edward.

BRITISH LEADER WARNS COUNTRY CRISIS HAS COME

LONDON, Feb. 17.—The Earl of Derby, secretary of state for war, speaking at Bolton today, expressed the opinion that the critical period of the war would occur in the next few months.

"I would be a false friend," he said, "if I did not warn the country that the war is going to be long continued and the struggle even more bitter than in the past. It can only be won by every one doing his utmost. The three things most vital are money, men, and munitions. Money and munitions are being supplied in large quantities. Men we want and must have. The nation will have to make greater sacrifices in the way of giving its manhood to fight its battles. You will not win the war by saying you have won it.

"I believe we are going to see the critical period of the war in the next few months. We must face it with courage. I confidently predict it will be a successful six months for us, but at the same time I do not think it will be a walkover.

"At whatever cost, at whatever sacrifice, stick it out to the bitter end, and the bitter end will mean for you, perhaps, privation, but for those who come after you freedom from the horrors which we have experienced during the last two and a half years."

SOCIETY WOMEN ENROLL FOR WAR

Washington, D. C., Feb. 17.—[Special.]—Fifty-five Washington society women have been mobilized by the national Red Cross as ambulance drivers in case of war with Germany.

Women prominent in every walk of life at the capital who are car owners or capable drivers will be mustered in and signed for service.

The work is under the direction of Mrs. J. Borden Harriman, chairman of the Red Cross committee. Mrs. Augustus P. Gardner, wife of Representative Gardner of Massachusetts, "original preparedness advocate," is vice chairman.

Others aiding in the work are Miss Margaret Perrin, Mrs. Joseph Leiter, and the Countess Gizycka.

Recruiting stations have been established by various members of the committee at the Red Cross building.

AMERICAN HELD; HAS "NO HOME"?

PARIS, Feb. 17.—Americans arriving from Berlin today by way of Berne and Pontarlier, on the Franco-Swiss frontier, say that Hartwig Devisen and wife, who were residents of Laporte, Ind., some years ago, are being detained at Pontarlier until their identity as American citizens can be established.

Ambassador Gerard said today that he had told the French authorities that Devisen personally was unobjectionable, and expected that this would facilitate their proceeding.

The case is a peculiar one, as the Devisens left Berlin because they were considered Americans, and yet they were not allowed to proceed through France because they are considered Germans.

LONDON EDITOR AGAIN DIRECTS PREMIER'S STEP

[BY CABLE TO THE CHICAGO TRIBUNE.]

LONDON, Feb. 17.—Premier Lloyd George was to have announced next Monday further drastic restrictions on imports in order to provide ship tonnage for military and other necessaries. The announcement has been postponed.

The London Daily Mail today publishes an editorial under the caption, "French Trade Must Be Spared," the "must" being in italics. Politicians discern a direct connection between the postponement and the editorial.

Lord Northcliffe has interposed his veto, it is suggested, on the proposals the premier had in view, which would have restricted the import of French silks and wines. Such appeal would have been a blow to France, and Lord Northcliffe is generally sympathized with in preventing such a measure.

No wonder parliamentary circles are asking whether the premier, unless his course is made easier, may decide for the dissolution of parliament, which he believes would give him a personal big majority.

READY TO HANDLE $15,000,000 BIDS ON ARMY NEEDS

New York, Feb. 17.—[Special.]—Officers in the quartermaster's department in the army building were busy today preparing to handle bids which will be opened there March 5 for the equipment of 500,000 men in the event of service.

These bids call for 3,463,000 yards of duck, 2,000,000 yards of cotton live drab, 1,350,000 yards of melton, 750,000 yards of flannel, 700,000 yards of drilling, 642,000 yards of denims, 400,000 yards of serge, and 73,804 yards of black Italian cloth. The bids will cover equipping, clothing, and tentage. Estimates of the cost range from $15,000,000 upward.

Bids for textile materials to provide uniforms for more than 500,000 men recently were asked by the Philadelphia depot. The total expenditure for this material is estimated at $15,000,000.

Cunard Line Lets Contracts.

Seattle, Wash., Feb. 17.—Announcement was made today that the Cunard line had let to the Seattle Construction and Dry Dock company the contract for six steel freight steamships at a figure in excess of $6,000,000.

CUBA WAR CLOUD, MORE MENACING, WORRIES WILSON

Santiago Business Stops —U. S. May Be Forced to Intervene.

[BY A STAFF CORRESPONDENT.]

Washington, D. C., Feb. 17.—[Special.]—Apprehension over the Cuban situation was increased today by receipt of dispatches from Santiago stating that the situation in that section of Cuba is critical and threatening. Business throughout that region has been paralyzed; there are no mails and trains are not operating.

The insurrectionists in control of Santiago have seized two Cuban merchant vessels, the Frank Penny and the Julia, which have been heavily armed and stationed at the mouth of the harbor.

Fighting at Palma Soriano.

Advices received today report spirited fighting at Palma Soriano. The government troops were said to have the superior forces and to be dominating the situation from Camaguey to Baracoa, but those optimistic accounts of government success are confessedly from Cuban government sources.

It is believed in some official quarters that the revolutionary leaders in Cuba are determined to force intervention by the United States. This belief is based on the seeming unwillingness of the leaders of the Cuban Liberal party to abide by any results of the election unfavorable to their cause. They claim fraud has been practiced and that other illegal uses have been made of the power of the Menocal, or Conservative, government.

Wholly Internal Affair.

Further, it appears to be established firmly today that the troubles in Cuba are wholly native, that there have been no foreign machinations of any kind whatsoever, and that the revolutionary movement is purely racial and political.

The Liberals, now effectively organized and with strong military support, backed also by adequate funds, are thought to believe that only through revolution or intervention by the United States can they obtain the full measure of enjoyment of their political rights under the constitution.

It is claimed by some of them that intervention by the United States would not be sympathetic toward either faction or race, for the sake of faction or race, but would establish such rule and new guarantees as would make possible the execution of the wishes of the majority of Cuban voters.

TAKE PRESIDENT'S BROTHERS.

SANTIAGO DE CUBA, Feb. 17.—When Liberal forces took possession of the sugar mill at Palma Soriano, owned by President Menocal, today, they captured two brothers of the president. The Menocal brothers will be brought here for safe keeping.

Havana Still Optimistic.

HAVANA, Feb. 17.—Optimism over the revolutionary outbreak in the eastern provinces continues in government circles. The military forces of the government will attempt to crush Gen. José Miguel Gomes, the leader, in the province of Camaguey by attacking him from all sides. Later it is expected the government troops will move on Santiago, where everything is reported quiet.

An official statement issued at 10 o'clock tonight at the palace says:

"The situation in Pinar del Rio, Havana, Matanzas, and Santa Clara is normal. In the last named province there are still at large several groups of insurgents, who continue to be closely pursued.

"Camaguey will be in the same condition within two or three days, and then that portion of Oriente at present isolated from the rest of the island because of the lack of communications will be cleared. Reports from this province indicate that the disturbance is confined to a very limited section in the southwestern and extreme eastern parts.

"No mills have yet been reported as having stopped grinding."

ALL GUARDSMEN NOW ON BORDER ORDERED HOME

Plan Fast Movement to Test Facilities in Time of War.

[BY A STAFF CORRESPONDENT.]

Washington, D. C., Feb. 17.—[Special.]—The entire force of national guardsmen, estimated at about 53,000 men, has been ordered by the war department to be returned from the border.

This movement is to take place in double quick time, it was announced, the expectation being that every one of the men can be transported to the demobilization points in their home states by March 7. If this feat is accomplished it will be the fastest movement of troops of any considerable proportions in the history of the United States.

The railroads will cooperate in every way to make the movement a success from the standpoint of speed. The movement will be in the nature of a test of the transportation resources of the United States, on which much would depend in time of war.

Railway Equipment Adequate.

The various railroads already have a large force of Pullmans at the border, so that no long delays will be occasioned by the absence of this equipment. In addition, the war department has determined to use day coaches for the transportation of men going to a destination not more than thirty-six hours' ride from their present stations.

The middle western troops affected by the latest order include the following:

Illinois—Fourth infantry, now at Fort Sam Houston, Tex.

Indiana—First infantry, Battery D, field hospital No. 2, Llano Grande, Tex.

Iowa—Second infantry, Brownsville, Tex.

Michigan — Thirty-second infantry, Troops A and B, Batteries A and B, Company A of the signal corps, ambulance companies Nos. 1 and 2, and field hospital No. 1, El Paso, Tex.

Wisconsin—Troop B, Fort Sam Houston, Tex.

Regulars Will Guard Border.

With the return of the national guardsmen the guarding of the border will be left entirely to the regular troops, numbering about 50,000 men. Since all of the national guard from the border states has been ordered home, it is anticipated at the war department that bandit raids may be expected more often for a while. However, the department feels that the regulars now on the border will be amply able to cope with any situation that might arise.

ALIENS RUSH TO BECOME CITIZENS

Washington, D. C., Feb. 17.—During the two weeks since the diplomatic break with Germany foreigners living in the United States, notably Germans and Austrians, have flocked to the courts to become American citizens in such numbers that labor department officials said today the total could not even be estimated.

U. S. HAS ENOUGH DIVER NETS TO GUARD HARBORS

Part Are Already Placed —Test New Devices to Combat U-Boats.

[BY A STAFF CORRESPONDENT.]

Washington, D. C., Feb. 17.—[Special.]—The United States navy already possesses a number of submarine nets and constant experiments are being carried on in placing them in their proper positions, testing their effectiveness, etc., according to a statement made today by Secretary of the Navy Daniels.

It is understood the department has enough submarine nets to protect all of the important harbors in the United States. While Secretary Daniels would not say how many nets are possessed by the navy department, he admitted they already had been used at one or two places.

Ample Supply of Nets.

From other sources it was learned that the department possesses an ample supply of these nets. Although details of the construction are not available, it is known that they are constructed of steel cables. The number of cables that comprises the nets varies with the depth of the water in which they are to be used. Anchors are attached to the lower parts of the nets to hold them in place, while buoys are used to keep the upper part close to the surface of the water.

These nets can be placed and let down within an hour's time, it is understood. A number of tugboats in the naval service have been completely equipped for handling the nets and they, working in pairs and fours, have so developed their system that it is now a comparatively simple matter to protect any harbor in the country against submarines.

Try New Inventions.

From various sources has come other information in regard to some wonderful new inventions completed or being experimented on by the navy department. In addition to the Hammond system of radio control of torpedoes, the general plan of which has long been known to the public, the navy department is also experimenting with the propulsion of torpedoes from aircraft.

Experiments are also being conducted on a so-called submarine car, which is an attachment by which ships may detect the approach of a submarine even though the submarine may be submerged and not visible.

RED CROSS FLAG IS MISUSED?

BERLIN, via Sayville Wireless, Feb. 17.—Charges that British forces are persistently misusing the Red Cross to cloak transfer of ammunition were made in the following statement from the official German government press bureau tonight.

Wholesale to Everybody

THOUSANDS OF SAMPLE TRIMMED HATS

APPROVED STYLES FOR SPRING, SUMMER AND SPORTS WEAR
EXCLUSIVE ORIGINAL DESIGNS, IMPORTED MODELS AND COPIES



direct from the foremost designers of Europe and America. This stupendous line of classy hats has been brought together for our **wholesale trade, but we have decided to give every woman of Chicago an opportunity to buy Exclusive Millinery at regular wholesale prices, which are one-half and even less than half retail dealers' prices.**

Sale Price for These 3 Days
Monday, Tuesday, Wednesday

$2, $3, $4 and $5

EXCLUSIVE PATTERN HATS—Large Variety $8.95, $7.95, $8.95 and up to $12.50

Every Hat in This Sale

is a smart, exclusive model—and only one of a kind. If you are accustomed to buying in exclusive shops, or big retail stores, you will be easily pleased here. Our style range is unlimited and our prices to you are the regular wholesale prices.



Come Early **BUY Wholesale SAVE 1/2** *Come Early*

Herzog-Hart Co.
107 South Wabash
at Monroe

Wholesale Milliners

Herzog-Hart Co.
107 South Wabash
at Monroe

Story & Clark Piano Co.

One Week Sale of Player Pianos

Some New, Others Shopworn or Used

Three Special Player-Piano Bargains



Full size mahogany case, 88 note
PLAYER-PIANO
$225
Compare this with any $450 Player-Piano

Latest style oak case
PLAYER-PIANO
$167
This instrument was never offered new for less than $350.

Latest style oak case
PLAYER-PIANO
$435
Fully guaranteed, music, bench. Advertised when new $60.0.

$225
PLAYER PIANO,
Former price was $450.

New Player-Piano with Bench, Music Cabinet and 36 Rolls of Latest Music of Your Own Selection—FOR

Compare this instrument with any $550 Player-Piano sold elsewhere. It is a standard instrument, guaranteed by a million dollar corporation, and contains all the latest improvements, including 5 point motor, latest tracking device, bell metal plate, loud and soft pedal expression.

$348

Terms $1.75 Per Week—Commencing April

LIST OF PRICES DURING SALE
While They Last Sale Not Continued After Feb. 24.

$450 Player-Piano Will Cost During Sale....$225
$350 Player-Piano Will Cost During Sale....$167
$600 Player-Piano Will Cost During Sale....$179
$650 Player-Piano Will Cost During Sale....$395
$550 Player-Piano Will Cost During Sale....$285

TERMS Bring in what money you can spare now, balance pay weekly or monthly, commencing April.

If You Cannot Call Send Application by Mail.

STORY & CLARK PIANO CO., 315 S. Wabash Ave., Chicago.
I herewith inclose $..... as first payment on the player piano at the special price, $..... the balance I will pay $..... per week.
It is further agreed that when piano is sent to my home if not satisfactory in every way the same can be returned and my deposit refunded to me.
NAME.....
ADDRESS.....

Story & Clark Piano Co.
315 S. Wabash Ave., Chicago

DETAIL ACTIONS UPON ALL FRONTS IN BIG STRUGGLE

Official Reports Tell of Result of the Fighting Over Old World.

FRENCH FRONT

BRITISH

LONDON, Feb. 17.—Successful operations on both banks of the Ancre were undertaken by our troops this morning. Considerable further progress was made south of the river. The enemy's positions opposite the villages of Miraumont and Petit Miraumont were attacked and captured on a front of about one and one-half miles. We have penetrated more than 1,000 yards into the enemy's defenses and advanced our line to within a few hundred yards of Petit Miraumont.

North of the Ancre an important enemy position on the upper slopes of a spur north of Baillescourt farm was carried on a front of about 1,000 yards. Hostile counter attacks were successfully driven off. In addition to heavy losses inflicted on the enemy, 268 prisoners, including five officers, have passed through the collecting stations.

We carried out two raids this morning south of Neuve Chapelle and northeast of Ploegsteert, where our troops reached the enemy's second line. Large numbers of Germans were killed and many dugouts and machine guns were destroyed. We captured a few prisoners in each case.

Hostile raiding parties west of Lens and east of Givenchy were repulsed with loss. We blew up two mines last night with good results west of La Bassee.

FRENCH

PARIS, Feb. 17.—There was active artillery fire in the sector of Maisons de Champagne. In the region of Sparges a German surprise attack was broken up by our fire.

After a spirited bombardment late yesterday one of our detachments penetrated the German salient at Ammerzweiler [Alsace] and completely destroyed it. It was ascertained that the enemy suffered appreciable losses. We took prisoners. The night was calm elsewhere.

NIGHT STATEMENT.

There was intermittent cannonading on the greater part of the front. The fighting was more pronounced in the direction of Ribencourt. An enemy surprise attack on one of our small posts northwest of Bezonvaux failed.

BELGIAN

PARIS, Feb. 15.—The German batteries were only slightly active.

GERMAN

BERLIN, Feb. 17.—Army group of the German crown prince—On the Aisne and west of Berry-au-bac and in the Champagne, south of Ripont, French advances failed.

On the Somme several ammunition depots of our adversaries were blown up. The explosion and earth shaking were noted as far away as St. Quentin.

Western front—Army group of Crown Prince Rupprecht—On the Arleux front and in the Somme sector, especially on both sides of the Ancre, the artillery duel reached considerable violence. At several places attacks by British reconnoitering parties were repulsed, and south of Miramount a stronger attack, launched after drum fire, was repulsed.

NIGHT STATEMENT.

During a strong artillery fire new infantry engagements developed on the Ancre before noon today.

TIGRIS FRONT

BRITISH

LONDON, Feb. 17.—Mesopotamia—The offensive against the Turks on the right bank of the Tigris was resumed Thursday. An important tactical point in front of the enemy's right was first seized. An attack on his right center followed, resulting in the securing of our objective on a front of 700 yards. This was afterward extended by bombing to a depth of 500 yards on a frontage of 1,000 yards. The half hearted Turkish counter attacks were easily repulsed. Some hours later an assault was launched against the enemy's left center, securing our objective on a front of 850 yards.

During the night the enemy was cleared out of small areas they held on the river bank. By dawn Friday all the ground in the Dahra bend was in our hands.

The prisoners taken numbered eighty-nine officers, including two regimental and three battalion commanders, and 1,906 other ranks. We captured five machine guns, 2,800 rifles, and a large quantity of ammunition, equipment, and stores.

A further advance of 1,200 yards was made Friday south of the Shumran loop. Our advanced troops now hold the southwest corner of this bend.

TURKISH

CONSTANTINOPLE, via London, Feb. 17.—After an enemy attack on the German right wing had been repulsed, our positions were evacuated, according to orders, to prevent needless losses.

We executed a slight backward movement to avoid unnecessary casualties.

ROUMANIAN FRONT

GERMAN

BERLIN, Feb. 17.—Front of Archduke Joseph: On the heights north of the Oituz valley (northern Roumanian front) engagements were begun at dawn this morning.

Front of Field Marshal von Mackensen and Macedonian front: The situation is unchanged. There was little military activity.

RUSSIAN

PETROGRAD, Feb. 17.—On the Roumanian front military activity was limited to infantry firing and engagements among advanced detachments.

ITALIAN FRONT

ITALIAN

ROME, Feb. 17.—Our batteries caused fires to break out on the enemy's Zugna line. Minor encounters favorable to us are reported from various places. On the Julian front there were the usual artillery actions. The railway station at St. Lucia di Tolmino was hit by our fire.

RUSSIAN FRONT

GERMAN

BERLIN, Feb. 17.—Front of Prince Leopold: Near Illukst, southwest of Lutsk, near Zborow, south of Brzezany and southwest of Stanislau, Russian enterprises failed.

RUSSIAN

PETROGRAD, Feb. 17.—Western front: Scouting reconnaissances and rifle firing are proceeding. Snow is falling in the Carpathians.

CAUCASUS FRONT

RUSSIAN

PETROGRAD, Feb. 17.—On the Caucasian front heavy snowstorms are raging.

BLACK SEA

RUSSIAN

PETROGRAD, Feb. 17.—On the Black sea our vessels destroyed sixteen sailing schooners off the coast of Anatolia.

AVIATION

GERMAN

BERLIN, Feb. 17.—German naval airplanes on Feb. 14 copiously bombarded airplane stations in the vicinity of Dunkirk and Coxyde. Good hits were obtained. A hydroairplane successfully bombed trading ships anchored in the Downs.

Our air squadrons bombarded important establishments behind the French front today.

FRENCH

PARIS, Feb. 17.—Information now at hand establishes the fact that on Jan. 23 Capt. Doumer brought down his fifth German airplane. Yesterday one of our pilots destroyed a captive German balloon in the region of Marvaux, south of Vouziers.

BRITISH

LONDON, Feb. 17.—Naval airplanes dropped heavy bombs with good results on the Ghistelles airdrome on Friday. At the same time Bruges harbor and shipping were again attacked. Bombs were observed exploding on objectives.

In the course of the air fighting yesterday one German airplane was brought down in our lines and two others were driven down damaged; one of ours is missing.

ARMIES READY FOR SPRING DRIVE, WEEK'S REVIEW SHOWS



The allies and central powers seem to stake the fate of the war upon the next few months' fighting. The artillery is expected to be the deciding factor.

Great Britain specially is known to have speeded up Heavy munitions manufacturing and to have sent enormous quantities to France. Moreover, a large fresh army apparently has been transported from England to the French front. This is indicated by London admissions that the British have taken over an increased section of the northern line.

The allies, while making their feverish spring arrangements, have exhibited a fear that during the winter lull the Germans have pushed preparations on a grand scale. Little details have escaped from the kaiser's land, but returning American correspondents have cabled from Copenhagen some significant facts. All train service has been suspended for an indefinite period preceding Feb. 20. Troop and supply movements have choked the railroads.

Large forces of reserves are being dispatched to all fronts, Chancellor von Bethmann-Hollweg recently admitted, the landsturm formerly on duty along the Dutch border has been called to the trenches, and one or more new divisions created, it is believed.

The Teutons, like the allies, seem all set for great activities. The air fleets have been unusually alert on all fronts, dropping bombs behind the lines and on supply stations, and in scouting for information. The British made two special attacks on the German naval base at Zeebrugge [2].

But the most spectacular event of the week was the launching of a German offensive in the Champagne region midway between Verdun and Reims and south of Ripont. (4) Here the crown prince's army advanced some 800 yards along a 2,700 yard front, capturing 837 men near Maisons de Champagne farm and Hill 185. The attack was heralded as the initial German thrust aimed at flanking the French at Verdun.

In the Serre-Grandecourt territory (3) along the Ancre river on the Somme front, the British held their gains of the previous week and added some successes, capped yesterday with the capture of German trenches along a mile and a half front north of Grandcourt, the town taken last week. By this move the British are near Petit Miraumont, just below Miraumont on the main road to the fortress of Bapaume.

Gen. Maurice in London recapitulated the result of the operations in this sector since Jan. 1, showing a gain of 800 yards along a 12,000 yard frontage.

Down on the Austro-Italian border have occurred pre-spring forays. The chief renewal was in the Goritz area (6) at the southeast end of the line. The Austria claimed a good ground gain east of the St. Caterina slopes. In the Trentino sag (5) airplanes have figured prominently in reconnoitering.

Significant action also has been reported from Macedonia. The Teutons announced an offensive stretching from Albania to the sea. Vienna told of the capture of positions near Paralovo on the Cerna river and Dobran on the Vardar (8). The fighting also extended east to the Struma, while in Albania the Italians reported the capture of Ersek (7), although great bands of Austrians have assembled northward of the town.

The lower Roumanian front (9) alone appears to be tardy in opening up. The Sereth river is still frozen over and minor jumps across have been made by the Germans, but in the Galatz district and along the southern branch of the Danube there has been no foretelling development. A spring effort to cross the Sereth and dash on to Odessa is the German ambition.

Further on north in the golden Bistritza region, the Russians are making a steady stand, but Berlin announced the capture of two miles of the Jacobeny-Kimpolung road (10). Some 1,200 prisoners were taken.

All along the Russo-German line between Kovel and Stanislau (11) the activity has intensified. Near Galitch the Germans crossed the frozen Dniester, but were forced back. At Kiselin, below Kovel, the Germans captured forty-two men during a raid.

At the northern end of the Russian line in the Riga territory (12), stubborn battling occurred without result. The kaiser's men are known to have made great preparations for an attempted advance, but thus far have met a virtual stop west of Riga.

While all of these land operations have sprung to the forefront, international relations and the commercial battle at sea also engaged the attention of the war fans. England has retaliated at Germany's U-boat blockade by mapping off a new mine field and danger zone (1) aimed at restricting U-boat operations from the Heigoland base.

London, incidentally, is considering the kaiser's ruthless U-boat campaign a failure. The admitted German objective was to destroy 33,000 tonnage a day to effect the starvation of England. For the seven days ending yesterday the U-boats had sunk only thirty ships, with the limited tonnage of 44,758 for the entire week. The aggregate tonnage destroyed since Feb. 1 is placed at 236,615, or about one-half of the total expected for sixteen days.

The state department at Washington is anxiously watching the U-boat operations, still waiting for that "overt act." An American ship, the Lyman M. Law, was sunk in the Mediterranean, but without loss of life. The U-boat threat, however, has held nearly all American ships to their harbors, choking all Atlantic seaports. This situation has reached a critical stage and brought a new "crisis," which President Wilson will put before congress early this week.

The necessity to arm American ships has been brought to the fore and the cabinet has urged Wilson to act. The president has withheld announcement of his attitude, but German censors have passed the unofficial announcement that for America to arm her merchant ships would be tantamount to a declaration of war.

CHICAGO ARTIST CITED AS A HERO ON FRENCH FRONT

PARIS, Feb. 17.—Herman Webster of Chicago, a well known artist, who commands section 2 of the American ambulance field service, has been cited in an order of division for "the greatest disregard of danger and for coolness in all circumstances."

This disregard of danger, says the order, was shown "notably on the night of Dec. 28, when he proceeded in an automobile of the sanitary service under an intense bombardment to an advanced first aid post, which he did not leave until the removal of the last wounded."

War Delays Shamrocks for Carnival

The United Celtic American Societies of Chicago have ordered five crates of Irish Shamrocks from Dublin for their entertainment and carnival ball St. Patrick's night, March 17, at the First Regiment armory. The crates have been held up in the war zone.



Just As It Drips From the Olive

Marden's Spanish Olive Oil is the pure juice of the luscious Spanish Olive. You buy them in bottles as the finest grown, we import the pure virgin oil for the same reason.

Every can of Marden's is sealed in Spain. You unseal it in your kitchen. It gives you the natural Olive taste which epicures so highly appreciate. Your dealer has Marden's, or can get it for you, and will present you with a copy of the Marden's Recipe Book. If he cannot supply you, write direct to

MARDEN, ORTH & HASTINGS CO.
Established 1827
130 N. Fifth Ave., Chicago
New York Boston
San Francisco

MANIAC AMUCK IN AN ATLANTA HOME; 3 KILLED

Atlanta, Ga., Feb. 17.—[Special.]—The Rev. Gaston R. Buford, pastor of the Moore Memorial Presbyterian church and a leader in Atlanta religious circles, sacrificed his life tonight in an effort to save the lives of two women who were being attacked by Claude Anderson, who was recently released from the insane asylum.

Anderson himself was killed by W. J. Zahn after he shot down the minister, but not before he had seriously injured Mrs. Edna Zahn and killed her mother-in-law, Mrs. M. Zahn. The tragedy occurred at the Zahn home.

Mr. Buford had rushed into the house when he heard the shots and screams of the wounded women. Mrs. Anderson, who is a daughter of Mrs. Zahn, told the police that Anderson hid in a room and that when Mrs. Zahn entered he opened fire. She fell dangerously wounded. Her daughter-in-law ran to the room and was shot. Mr. Buford, passing with his family, ran into the house and Anderson killed him instantly.

W. J. Zahn, who conducts a business near the residence, heard the shots and hurried home. He wrested from Anderson one of two pistols he was using and shot the man down. Zahn was arrested and is being held for an examination.

Helen Morton Must Pay $1,000 Damages to Boy

Helen Morton, daughter of Joy Morton, whose marital experience with a Virginia horseman caused a sensation in society, must pay Fred. Rose $1,000.

Rose sued Miss Morton several years ago for damages after he had been thrown by Miss Morton's blooded mare, Rosadora, at the Onwentsia club in Lake Forest. The boy, who was 16 years old, set up that Miss Morton knew the animal was vicious when she permitted him to mount the animal. Rose's leg was broken from the fall. He obtained a verdict for $2,000. Miss Morton paid him $1,000 on the judgment. Later she carried the case to the Appellate court on the ground that the damages were excessive. The higher court yesterday affirmed the original verdict.

THE WAR A YEAR AGO
Feb. 18, 1916.

United States notified its representatives abroad that merchant ships could carry guns.

Victory at Erzerum celebrated throughout Russia.

German assailants entered French trenches in upper Alsace, but were driven out.

Berlin reported failure of British assaults at Ypres.

TWO YEARS AGO.
Feb. 18, 1915.

German blockade of British and French coast begun.

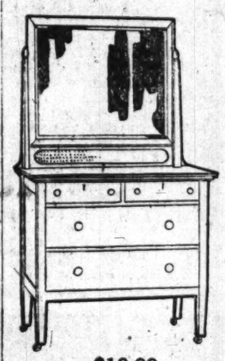
NEUTRAL ENVOYS IN TURKEY FLOUT U.S. AMBASSADOR?

SOFIA, Feb. 16, via Berlin to London, Feb. 17.—The Balanska Busta publishes a Constantinople dispatch to the effect that American Ambassador Elkus had invited the diplomatic representatives of neutral states to a dinner at the embassy for the purpose of interchanging political opinions. Not one of the neutral envoys, it adds, accepted the invitation, all sending their regrets.

TURKEY TO FREE AMERICANS

Washington, D. C., Feb. 17.—Permission for the departure of the American refugees from Turkey has been given by the Ottoman government. Ambassador Elkus at Constantinople advised the state department today that a Turkish authority had expressed the hope that the Americans would be given passage soon and their departure would in no way be interfered with.

Semi-Annual Sale of RUGS and FURNITURE at Richardson's

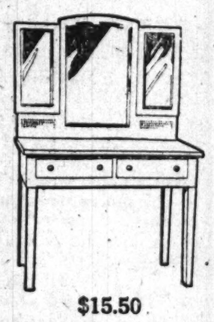


$18.00

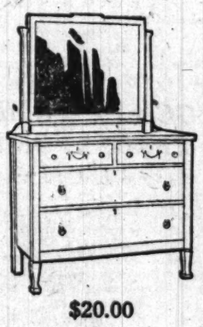


$18.00

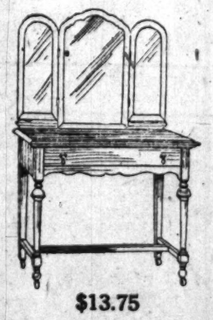
Commencing Monday morning, we will sell all our floor samples of Bedroom Furniture at prices which are remarkably low. The pieces illustrated are examples of the values we are offering. In some instances there is but one of each style, so we suggest that you make an early selection. The following is a partial list:



$15.50



$20.00



$13.75



$19.00

(Illustrated)

$23.50 Triplicate Mirror, Blenheim Oak Dressing Table, 36x20 in. top, **$13.75**

$24.75 Triplicate Mirror, Ivory Dressing Table, 38x21 inch top, now at **$15.50**

$28.50 Ivory Adam Dresser, 40x20 in. top, 28x22 in. French plate mirror, **$18.00**

$33.85 Ivory Adam Dresser, 42x21 inch top, French plate mirror, now at **$20.00**

$32.50 Bird's-eye Maple Dresser, 41x21 in. top, French mirror, now at **$19.00**

$33.00 Ivory Chiffonier, 34x21 in. top, 20x16 in. French plate mirror, **$18.00**

(Not illustrated)

$36.00 Ivory Adam Chest	$22.00
$52.50 Adam Dresser	$31.00
$31.00 Adam Chiffonier	$18.00
$52.00 Walnut Chiffonier	$30.00
$24.00 Walnut Dressing Table	$13.50
$42.00 Mahogany Chiffonier	$24.00
$39.00 Mahogany Chiffonier	$23.00
$27.00 Mahogany Dressing Table, triplicate mirror	$16.00
$37.00 Mahogany Chest	$16.00
$27.00 Solid Mahogany Poster Bed	$15.75
$42.00 Solid Mahogany Chest	$24.00
$32.00 Mahogany Dressing Table	$17.50

Special
27x54 inch Heavy Velvet Rugs. An exceptional value at **$1.45**

In justice to our thousands of wholesale customers throughout the country we do not fill mail orders.

Free Deliveries to All Parts of City and Suburbs.

O.W. Richardson & Co.
The House of Good Values
Wabash Ave. and Congress St.

Special
Velvet Hall Rugs, 2¼x9 feet, were $5.50, now **$2.55**
2¼x12 feet, were $7.00, now at only **$3.25**

WALL PAPER

5 10 25 5 10 25

New Designs--New Colors 1917 STYLES

The newest and finest—over 1,000 1917 patterns from America's best mills, over 1,000 patterns of GENUINE IMPORTED PAPERS. (Producers' names on selvedges.)

NEW DESIGNS—Colorful bird patterns, Japanese MOTIFS, floral designs, black-and-white, self-toned treatments, embossed and over-printed effects, metal grounds and engraved papers.

NEW COLORS—Old blues, blue-greens, rose tints, rose magentas, rose violets, new tans and buffs, creams, putty shades, light and dark grays, and grays toned with warmer colors. Colors and designs for every room and every color scheme.

Come and see them in complete decorative arrangements on our great display screens just as they will look on your walls. You can easily select the most beautiful decorations for your rooms from this wonderful showing. And our prices make these supreme decorations the most economical to use.

Nothing over 25c! Decorate Now!

Good Paperhangers Furnished if Desired.

PARCEL POST PORTFOLIO—For out-of-town buyers. Large selection of our most popular papers. Ready now. Write for it.

We do not sell cheap wall paper —we sell wall paper cheap.

5 25 10 5 25 10

THE 5 10 & 25 CENT WALL PAPER STORE
423 SO. WABASH AVE



F. N. Matthews & Co.
Outfitters to Women
21 East Madison St.
Between State and Wabash

Spring Apparel

It is indeed a high honor to be able to announce such a comprehensive collection of Spring Raiment.

Matthews' is a shop for women and misses who dislike common-place clothes.

Price Range
$25.00, $35.00 $45.00 and Up

Intermediate Coat
Desirable weight, suitable for immediate or spring wear. Materials are Bolivia Cloth and Cut Velour; all new shades.
Priced at $50.

Final Reduction on Fall Suits, Coats and Dresses, $15, $25, $35. Values up to $75.

F. N. MATTHEWS & CO., 21 East Madison Street

WAR A YEAR AGO
Feb. 18, 1916.

States notified its repre- abroad that merchant d carry guns.

at Erzerum celebrated t Russia.

assailants entered French in upper Alsace, but were t.

reported failure of British t Ypres.

WO YEARS AGO.
Feb. 18, 1915.

blockade of British and ast begun.

TRAL ENVOYS URKEY FLOUT AMBASSADOR?

Feb. 16, via Berlin to London. The Balanska Bosta publishes tinople dispatch to the effect ican Ambassador Elkus had e diplomatic representatives states to a dinner at the em- the purpose of interchanging inions. Not one of the neu- , it adds, accepted the invita- nding their regrets.

TO FREE AMERICANS.

on, D. C., Feb. 17.—Permis- e departure of the American om Turkey has been given oman government. Ambas- s at Constantinople advised partment today that a Turk- ty had expressed the hope ericans would be given pas- nd their departure would n interfered with.

PER
10 25
Colors
S
-over 1,000 best mills, E IMPORTED ivedges.)
d patterns, black-and- bossed and ds and en-
blue-greens, violets, new ades, light ened with s for every
complete ir great dis- on your walls. ful decorations showing. And tions the most
rate Now!
Desired.
For out-of- r most pop- or it.
paper eap.
25 10
CENT STORE AVE

TALE OF DARING TOLD BY SEAMEN FREED BY RAIDER

Yankees Forced to Serve German Cruiser Relate Thrills of Voyage.

New York, Feb. 17.—Out of the South Atlantic—from the waters made famous by the exploits of pirates of years ago—came a story tonight replete with thrills and romance. It is a story of daring; of American sailors being forced before the mast of a German raider's auxiliary, and of the sinking and capture of merchantmen by the raider.

From Dec. 12 to Jan. 12 nine Americans were in the hands of the Germans manning the sea raider, which raked the Atlantic and piled up its toll of sunken and captured vessels for a period of two months.

For sixteen days of this time the Americans were actually in the service of the kaiser's navy. During this time they served on their own ship, the British steamer St. Theodore, but the vessel had been captured by the raider, pressed into service as a supply ship, and the neutral members of its crew signed up as German sailors.

Sailors Reach New York.

Eleven men who sailed from Norfolk on Dec. 4 on the St. Theodore were captured by the sea rover and ultimately landed at Pernambuco reached here late today on the steamer Francis. They brought with them the detailed story of what went on aboard ships during the raids. They identified the raider as the German cruiser Vineta. They witnessed the sinking of two French sailing ships and five British steamers.

Among them was Frank McGee of Philadelphia, who kept a log of some of the incidents of the unusual voyage.

The St. Theodore carried a cargo of 4,800 tons of coal when it sailed from Norfolk for Sabona, Spain, on Dec. 4.

Relates Capture by Raider.

The story of her voyage, as taken from McGee and others of the crew, was from that date on follows:

"In extremely rough weather on Dec. 8 the St. Theodore sighted a strange vessel, and when it began to bear down on her suspiciously Capt. Hallam ordered lifeboats swung out. The raider approached, broke out the German flag, and ordered the St. Theodore to stop. Only one funnel showed on the raider. Four torpedo tubes were plainly visible and two five inch guns were mounted forward.

"Later we learned that it also carried four eight inch guns and two other five inchers, as well as several rapid firers mounted on swivels. The raider was painted a dead black and there was an extra funnel that could be raised or lowered.

"The boats circled about us, inquiring as to our cargo. About a half hour after stopping us a boarding party came on deck, took the entire crew off, and placed us aboard the raider.

Find Many Other Prisoners.

"We found there were 450 other prisoners aboard. Then we saw the steamer Farrowdale, which had been captured. The 400 were transferred from the raider to the Farrowdale. Those transferred included the crews of the steamers Georgia and Voltaire.

"The raider was commanded by a young officer. As the members of its crew came near us we noticed that they wore a leather band about their wrists with an identification tag attached. The tag bore the name 'Venita.'

"Soon after being taken aboard our crew of thirty-seven men was lined up on deck. Those who were Americans or citizens of other neutral countries were told to step aside. The British were then made prisoner.

"The captain told us we would be safer aboard the raider than on our own ship, and asked us if we did not want to sign up with the German navy and work on the St. Theodore, which was to be used as a collier for the raider. We were told we would be given good treatment.

Forced to Join Navy.

"We thought a long time. No one spoke. Then we were told we might as well sign, as we would have to work on the St. Theodore anyhow. We asked how long we would have to sign for, and were told it would be for an unlimited time. The Germans were all armed and looked threatening, and, as we figured we would have to work under any conditions, we signed.

"We were then transferred back to the St. Theodore and followed the raider. On the night of Dec. 13 the raider left us, after putting a German ensign on board in command. We cruised along in the general direction taken by the Venita. The weather was terrific.

"On the night of Dec. 19 our German commander began to look for the raider. We showed three powerful lights at the topmast in the shape of a triangle every half hour. On Dec. 21 the raider was sighted again. We raised our flag and the Venita came up.

"On Dec. 22 men from the raider came aboard and began rigging up a wireless outfit on the St. Theodore. Great quantities of stores were also transferred to our ship. They had been taken off ships that had been sunk.

See Raider Sink Vessels.

"The raider left us Christmas day, but the next morning it had overhauled a ship and called us up to see it sunk. On the same day—the 26th—they started building places for guns on the St. Theodore, and two days later we were transferred back to the Venita.

"On Dec. 31 the raider left the St. Theodore and we steamed away, prisoners, with the crews of three other ships also aboard. The total number of men from sunken or captured ships was 120.

"A French bark was sunk Jan. 2. On Jan. 7 the royal mail steamer Radnorshire was destroyed. Then the Japanese steamer Hudson Maru was captured. The Venita told it to follow us. On Jan. 9 the Mineh was sunk and the next day an Ellerman liner was sent down.

"Two days later we left the Venita for good. We were transferred to the Hudson Maru and told to head for Pernambuco. On Jan. 11½ we reached Pernambuco."

NEW FOOD CURB FOR HOLLAND

AMSTERDAM, via London, Feb. 17.—Additional food rationing will begin in Holland on Monday, the Handelsblad announces today. Every ticketholder in Amsterdam for the week of Feb. 18-24 is entitled to 1,000 grams (a little more than two pounds) of potatoes, 800 grams of rice, fifty of fat, and 100 of soap.

MORAL: KEEP OFF THE ICE

Two Boys Who Were Rescued by Police Motor Boat More Than a Mile Off Shore, and the Girl Who Saw Their Distress Signals and Sent Aid.



John Simpson
First Mate Johnson
Edgar Simpson

Eliza, the original Ice-Floe Kid, had nothing on Johnnie and Eddie Simpson, aged respectively 13 and 14 years, who floated out into the lake on a couple of ice cakes yesterday until rescued by Capt. John Dempsey and his crew of police boat No. 2.

The boys had been playing on the ice. The younger jumped on a floe while it started to go out. He yelled to his brother who jumped on a larger cake which was floating in the same direction.

When a half mile off shore the two floes came together and the little fellow jumped on the large floe with his brother.

They waved their arms frantically and called for help.

Doris Zeisler, the 11 year old daughter of Dr. Joseph Zeisler, from a window of her home at 3236 Lake Park avenue saw the distress signals and immediately notified the police.

Capt. John Dempsey and his crew reached the boys when they were a mile and a half out in the lake.

The boys were nearly frozen. In the police boathouse at the Lake street bridge they were given warm clothing and a good dinner.

The boys were then taken to their home at 2834 Vernon avenue. They have decided to keep away from the lake, especially when there is ice on it.

Capt. Charles Garland of the coast guard has issued a warning against going on the lake ice.

"Owing to the great amount of ice that has formed in the lake this winter," he said, "it is extremely dangerous to venture on it. When accidents have occurred it has been almost impossible for the rescue boats to get near the victims. I have requested people to refrain from going out on the ice, but they have not heeded my warning, and now I have instructed the police and coast guard to arrest any people that are found there."

Doris Josephine Zeisler
PHOTO BY KOEHNE

CUTS OFF HEAT AND HOT WATER

PARIS, Feb. 17.—The Havas correspondent at Geneva reports that the Berlin local government has decreed that on account of the lack of freight cars and the impossibility of obtaining sufficient supplies of coal, houses which are served from central heating plants must not have a temperature of more than 59 degrees Fahrenheit. All central heating plants must cease operations on March 31. Hot water supplied by the city to apartments is to be cut off immediately.

FRANCE TRAINS MEN FROM RANKS TO BE OFFICERS

Large Supply of Reserves Provided Each Year by Schools.

BY CAPT. HENRY J. REILLY.
[SPECIAL CABLE TO CHICAGO TRIBUNE.]

PARIS, Feb. 17.—After six months' service in the ranks of the French army, the soldiers are privileged to take an examination for entrance into the national infantry, cavalry, artillery, or engineering colleges or the army administration schools.

The successful candidates enter the schools after the completion of one year's service in the ranks. The school course extends one year and then the graduates become candidates for officers, serving as such for six months.

Enter Reserve Service.

They then do six months' duties as second lieutenant and are commissioned as reserve officers and return to civil life with periodical terms of service during a number of years.

Announced by the secretary of war at the time of the first examination each year, a certain number of these reserve officers are commissioned in the regular army as second lieutenants. These cannot become first lieutenants until they are graduated from the school of their own branch of the service.

The reserve officers who have finished the prescribed number of years as such may leave the service or continue in it. If they continue they must attend the maneuvers periodically.

Provides Men When Needed.

This system insured France having at the outbreak of the war a large number of reserve officers in civil life whose military training for three years, plus the periodical maneuvers for a number of years, gave them the knowledge of military affairs, and, above all, the discipline which made them confident in themselves, and, therefore, made the soldiers under them confident in them.

The war has shown their value and also that careful training of the reserve officers is essential. Military training as a side issue in the large American colleges cannot produce good privates, much less reserve officers.

Under Rigid Discipline.

Men in the ranks wishing to take the reserve officers' course during their first year's service are marked periodically by their commanding officers on discipline and military aptitude. Only those are included who are willing to agree to taking the three supplementary periods of instruction in case they are commissioned as reserve officers.

The examination for entrance into the reserve officer school consists of reading, writing, arithmetic, history, geography, an essay on some military subject, drill and field service, and firing regulations, with a practical examination in the drill of the arm of service to which the candidate belongs.

The successful candidates have the rank and pay of sergeants during the year of their school course.

GIVE ROOSEVELT 42 GUNS SALUTE

New York, Feb. 17.—[Special.]—A double salute of twenty-one guns, forty-two in all, was accorded Col. Roosevelt by the batteries of Governor's island when he landed there at noon today accompanied by Mrs. Roosevelt, to attend a luncheon given by Gen. and Mrs. Wood. The presidential salute is twenty-one guns, and the double salute never was fired before, it is believed, so that the colonel was the first in the history of the nation to receive the honor.

RUSSIAN CRY FOR BREAD CIRCLES HALF THE WORLD

Lieut. Pechkoff Here to Enlist Aid for New War Relief.

Here is a fact, brought out by Lieut. Zinovi Pechkoff, Russian soldier in the French foreign legion and adopted son of Maxim Gorky, which, he says, seems to have been overlooked by most people:

"Russian people starve as well as other people; and bread relieves their suffering, as it does the suffering of others who starve."

German-Americans have sent millions to alleviate the suffering of their people in the war. There are French relief funds, and Italian Red Crosses, and Belgium reliefs, and English aids, and Roumanian reliefs galore, eternally working in the United States.

Lost an Arm in Service.

"But Russia has been forgotten," says the lieutenant, who lost an arm in service of the French legion. He was in Italy when the war broke out. The czar issued a ukase permitting Russians to enlist with Russia's allies if they could not get back to Russia.

When Lieut. Pechkoff was discharged from the American ambulance in Paris he came to this country to serve the allies with propaganda. Last month he collected $30,000 for the American ambulance.

As spokesman for the Russian people, Lieut. Pechkoff told yesterday of the organization of the Society of Friends of the Russian Prisoners, with headquarters in Paris. This movement to feed Germany's starving Russian prisoners, hundreds of thousands of them, has received the support of Anatole France, of Aaronson, the Russian Jew, whose sculpture carried Paris by storm, of Mme. Menard Dorian, of Michael Mikhailoff. In Chicago the work has been taken up by Mrs. Robert R. McCormick.

Bread Is Vital Need.

The great problem of the Russian war prisoners is best expressed in a single word:

Bread.

"They must have it," said Pechkoff. "The French and English prisoners receive presents and food from their friends through the central committee in Switzerland. But it takes three weeks to get mail from Russia. And besides the majority of the Russian prisoners are peasants whose relatives couldn't send anything even if communication were possible.

"It is not particularly a question of German atrocities. No doubt the Germans would feed their prisoners if they could. But Germany is herself suffering from a food shortage.

Contributions are solicited for the work. Money for this purpose may be sent to Mrs. Robert R. McCormick through THE TRIBUNE. Branches are established from New York to San Francisco.

JAP SITUATION HALTS U. S. IN WAR, RUSS BELIEF

Must Preserve Diplomatic Rear Before Entering Strife, Argument.

PETROGRAD, via London, Feb. 17.—The fact that the United States is not at war with Germany after the lapse of a fortnight since the breaking off of diplomatic relations is the subject of lengthy comment in the Bourse Gazette.

Citing the sinking of the American schooner Lyman M. Law and the British steamer California, the paper says:

"The only new factor that might bring war would be an armed collision on the sea, but since such collision is precluded by the failure of the American government to authorize the arming of merchant ships, it is impossible to imagine what further provocation for war can arise.

"It is too early to reproach the United States for this, however, because there are yet no official details of the sinking of the Law. It is further realized that before passing to a state of actual hostilities it is necessary for America to secure her diplomatic rear, without which there would be a great risk in entering the war. She must first guarantee her interests in the Pacific."

Gets Jap Guarantees?

The writer mentions alleged diplomatic exchanges betwen the United States and Japan and continues:

"America could not be on guard in the far east if engaged in a war with Germany, and therefore requires proofs of Japan's good intentions. Such proofs are understood to have been given by Tokio.

"If it is true that friendship has been assured between these two nations the fact will have an enormous influence on world policy and the greatest profit from such development would accrue to the near east allies of Japan—namely: Great Britain and Russia.

Last German Hope Gone.

"It would mean that Germany had lost all hope of sea domination and was expelled forever from the far east.

"Japan, in giving such guarantees, acts in full solidarity with the allies. The friendship between America and Japan cannot relegate to the second place of importance the relations between Russia and Japan. On the contrary, it would give those relations more stability."

British Navy Needs 400,000.

LONDON, Feb. 17.—A force of 400,000 men is required for the British navy, according to the naval estimates for the coming financial year, which provids for that number.



Typical Suburban Station on the Chicago & North Western

Move to the Suburbs This Spring

The most attractive suburban territory adjacent to Chicago lies along the Chicago & North Western Railway.

There are many progressive towns with modern city improvements, good schools and churches and excellent living conditions in which to select a location.

The suburban service on the Chicago & North Western is admirable. There are 291 daily trains arriving at and departing from the palatial Chicago Passenger Terminal at convenient hours. They will enable you to reach your home more quickly and more comfortably than if you live within the city limits.

Commutation fares are low.

Thirty-six Golf and Country Clubs are situated adjacent to the Chicago & North Western Ry., in this beautiful suburban district.

Our ticket agents will gladly supply full information regarding train schedules, commutation fares, etc.

CHICAGO & NORTH WESTERN RY.

TICKET OFFICES: 148 S. Clark St. and Madison St. Passenger Terminal
Tel. Randolph 7800

WOMEN WHO DO THINGS want a paper that does things. So they read THE TRIBUNE—365 days a year.

Lyon & Healy

If you want to make the one supreme lifelong purchase come in tomorrow and take advantage of this month's display and sale.

THERE are two reasons why every refined home does not own a Grand. We know them both. One is, because until now Grands have been so large and cumbersome that the average room would not accommodate them. The other reason is, they have been high in price. That is to say, they are high in price compared to the cost of other pianos.

One style of Apartment Grand, only $465 divided into payments to suit the purchaser, covering a period of three years.

But now you can find in our great February display of Apartment Grands, embracing STEINWAY, LYON & HEALY and eight other makes, an instrument precisely to your liking.

FREE PATTERNS—Let us send you a Floor Pattern showing size of space required. A postal card will bring it.

Lyon & Healy

Wabash Ave. at Jackson Blvd.
DAILY CONCERTS
At 2 and 3 p. m.
in Lyon & Healy Hall
(FIRST FLOOR)

Miss Margaret Farr, Concert Pianist, will play nine charming numbers on Apartment Grands in order to demonstrate their remarkable tone quality. Come and hear her. No charge for admission.



LESCHIN Inc.
318-320 So. Michigan Avenue
The Exclusive Shop of Better Service



SPRING Wool Jersey Dresses of striking design, in straight line or barrel silhouettes. They have smart embroidery or braid garniture. Very new! All colors.
$40 to $75

Quality Always!

QUALITY is a notable characteristic of the Leschin modes—a feature that is readily apparent. No Suit, Coat, Frock or Blouse is taken into our stocks unless it possesses it. The garment may sell for as low as $25, yet it must possess the desired high Leschin quality. And here's another fact worth knowing: the assortments at popular prices are as big as those at the higher prices.

Out-of-Town Charge Accounts Are Solicited



3,000 88-Note Music Rolls, Each 15c
Inventory Music Roll Sale
3,000 high-grade 88 note Music Rolls, popular, classical, dance and operatic selections, including the latest hits, such as
Poor Butterfly Allah's Holiday
Naughty, Naughty, Naughty
Each 15c
Special Music Roll Library Exchange Privilege
Steger & Sons
PIANO MANUFACTURING COMPANY
Music Roll Dept., 3rd Floor
Steger Bldg., Northwest Cor. Jackson and Wabash

TIME, WORK, AND WEATHER JOIN TO END EMBARGO

Railway Officials Declare Congestion Is Rapidly Being Relieved.

Good weather, time, and the Washington order directing that a certain number of food cars go east and a corresponding number of "empties" come west daily, will slowly but surely solve the freight congestion, in the belief of traffic officials here.

It is estimated that the combination of these elements will raise the traffic blockade within a month. The Pennsylvania system and other eastern roads are marshaling "empties" for the west in an array which, in the words of an Illinois Central official, "will be a God-send if it materializes."

"Two of the biggest things we've needed, we've got," said Henry C. Barlow, traffic manager of the Association of Commerce. "The order of the interstate commerce commission compelling coöperation among the eastern railroads, is one thing, and good weather is the other. These two elements, plus time, will solve the trouble."

Pennsylvania Official Hopeful.

"Traffic movements are good, and, with good weather, the blockade will be limited in a short time," asserted A. M. Schoyer, resident vice president of the Pennsylvania lines.

"The situation is getting better every day," said Frank T. Bentley, traffic manager of the Illinois Steel company. "The weather is the big element now. With weather below zero, a locomotive loses from 30 to 40 per cent of its efficiency. With the rush of business and the recent cold, the roads needed about twice their regular motive power. Therefore they fell behind.

"No one can tell how bad the blockade is. The railroads can judge by their car orders, but that doesn't tell the whole story, for many shippers, knowing that they can't get cars, are holding out their orders.

Open Cars Moving Rapidly.

"Freight that can be shipped in open cars is moving rapidly. The railroads in the east have provided much ground storage space and it is now the package freight, grain, flour, foodstuffs, and perishables, for which no storage space is available owing to the export stoppage, that is tied up. With good weather, however, I look for a great improvement."

There is a prospect of a "hitch" in the rush to catch up on the part of the railroads, however, as the weather man foresaw a ten above temperature for today and snow flurries for tomorrow.

Autos Run Own "Trains."

Deliveries of automobiles in Chicago, delayed because of the tieup of railway transportation, are being made by overland "auto trains." This was explained yesterday by automobile men, who said their deliveries were far behind orders. Two "trains" of 105 cars each arrived in Chicago yesterday.

Army Enlists Some 350 Men Here in Two Weeks

The "censorship" on figures concerning the number of army enlistments in Chicago relaxed yesterday when Capt. Franklin R. Kenney announced that approximately three companies of enlisted men, or about one-third of a regiment, had been recruited during the first two weeks of the "join up" campaign.

The estimated total of recruits passing through Chicago army recruiting headquarters up to last night approached 350. The exact number up to Friday night, the captain said, was 319, but this was augmented yesterday by a heavy Saturday enrollment. The recruiting office was open until 1 o'clock this morning.

At Least 1,200 Applied.

Figuring that one-fourth of the applicants were accepted, there were not less than 1,200 men who applied in Chicago during the first two weeks. There were others besides this number, however, who are not included in the records, it is said.

"I am satisfied with the start," Capt. Kenney asserted. "It shows what Chicago can do. We are not going to slow up the campaign any but are going ahead with more vim than ever. I look for this number of recruits to be surpassed during the next two weeks.

"One of the greatest assurances that the climax of this recruiting campaign is yet to be reached is in the manner in which members of the Grand Army of the Republic are responding to requests to aid us get enlisted men. The veterans are responding all over our territory and will do much to swell the total number of recruits in the next few weeks."

7,000 Recruits Over U. S.

Capt. Kenney said that Chicago furnishes about one-twentieth of the total of the army's recruits. On this basis it is estimated about 7,000 men were recruited throughout the country during the last two weeks.

One of the branches of the G. A. R. which the recruiting headquarters expects to utilize for publicity purposes is the fife and drum corps of Grant post. C. O. Holmes, leader, has offered the services of the organization.

Boy Scouts also may form a part of the recruiting system. Seth J. Halper, captain of the Twenty-fifth regiment of Boy Scouts, offered the services of two companies of scouts.

The scouts may be used at various posts when the G. A. R. gets plans in full swing for aiding the army in its recruiting campaign.

Several out of town posts of the G. A. R., whose officers saw Capt. Kenney's appeal for aid in THE TRIBUNE, have already promised assistance.

Both the army and navy recruiting stations will be open today.

The total recruits accepted by the navy up to yesterday since two weeks ago was about 100.

Will Visit Great Lakes.

Three thousand teachers from Illinois, Wisconsin, and Michigan will visit the naval training station at Great Lakes Feb. 22. Recruits now are being received at the Great Lakes station at the rate of sixty daily, according to Capt. Moffett, commandant.

Honor graduates from accredited military schools will be accepted, after passing qualification tests, to fill existing vacancies in the rank of second lieutenant in the marine corps, according to Capt. William Brackett, chief marine corps recruiting officer in Chicago. This is occasioned by the increase in personnel provided under the new defense act and because sufficient naval academy graduates are not available.

HOT WAR DEBATE IN CONGRESS

(Continued from first page.)

ent that the views of the members differed widely on what course the United States should follow in case Germany committed an overt act bringing about war.

Representative Reavis of Nebraska spoke strongly against general participation in the European war. Representative London was against war on any condition.

When he asserted there was danger in the old slogan of standing by the president when "the president stands on his head," he produced cheering from the pacifists; likewise when he declared the only issue involved in the present crisis is whether or not "munition makers shall be allowed to sell munitions" the pacifists applauded him.

Pleads Against Division.

After asserting what kind of a war he believed the United States should wage on Germany if Germany brings about a war, Mr. Lenroot said:

"If we are called upon to act in this matter it will be the most solemn responsibility ever laid or to be laid upon any of us. If any member in that hour is influenced in the least by party politics, by prejudice, by sympathy for either side in the European war, he will be untrue to the oath of office he has taken here. If ever in our lives we should be American citizens only, it will be then.

"I am not so greatly alarmed about possible trouble with Germany as I am about a divided country here. Divisions now may not only prevent peaceful settlement of our quarrel with Germany but may result in disorder within our own borders, with consequences much more serious than war with any foreign power.

Referendum Grave Peril.

"The propaganda now going on throughout the country to avoid war at any cost is a greater peril to the republic than war with Germany would be. The proposition for a war referendum is likewise a great peril. Suppose at this time a referendum was held. Suppose 10,000,000 votes were cast, 5,100,000 for war and 4,900,000 against it. If war is declared on this vote, does it require a prophet to foresee possible civil war among ourselves. Or suppose 4,900,000 vote for war and 5,100,000 against, and we refuse then to exercise force to maintain our rights, how long would it be then before we would have no place upon the seas anywhere, England with impunity cutting us out when to her advantage and Germany doing likewise when to her profit.

"We each have duties and responsibilities here which we can delegate to no one, chief among which is to do that which will best preserve those liberties which the fathers of the republic gained for us and preserve this union which we have each sworn to support."

$25 LEFT IN BANK VAULT AS AGED OWNER VANISHES

Landis Acts in Pitte Case —One Couple Loses $34,000.

It doesn't look like a bank. As a matter of fact, it isn't a bank. It is the ramshackle, dingy, shabby ghost of a bank—a private bank. The funds are gone. The banker has disappeared. Only the depositors are left. And most of them are left penniless, the hoardings of lifetimes of denial swept away.

The neighborhood depositors of the defunct private bank of Robert L. Pitts & Co., situated in the Bohemian-Polish-Lithuanian neighborhood at Twentieth and Peoria streets do not believe that the 72 year old head of the institution, Robert L. Pitte, is dead. They believe, in spite of the statement of his attorneys, that he is in hiding in Chicago waiting for the row to blow over.

$3,000 Forgery Charged.

The private bank was placed in the hands of a receiver on Jan. 29. On Feb. 13 Pitte was arrested, charged with forging a trust deed on property valued at $3,000. The warrant was sworn out by Otto V. Klenha, a real estate broker. When the bankruptcy petition was filed liabilities were scheduled at $180,073 and assets at $246,326.

After listening to the testimony of Mrs. James Janota, wife of a milk dealer, 1908 Fisk street, that she and her husband lost $34,000, their life's savings, in the Pitte bank, Judge Landis delivered an indignant commentary on private banking conditions. Janota told the court he and his wife had been doing business at the bank for thirty years. His wife said Pitte gave them nothing but receipts for their money, there being no passbooks at the bank.

$25 Cash in Vault.

F. F. Hummell, attorney for the Central Trust company, receivers, said that $25 was found in the vault of the bank when it was searched for assets. It was stated there is $30,000 in real estate assets and $4,000 in notes, part of which have no value. Less than $300 was found on deposit in other banks.

Hugh L. Pitts, son of the aged banker, formerly was a member of the city council and now is secretary of the county civil service commission. He said he was not aware of his father's financial condition, but supposed him to be a wealthy man.

"My father made me a member of the firm," he admitted, "but I had nothing to do with its affairs. I was a silent partner."

Judge Landis issued a subpoena for Michael Rosenberg, 1500 South Sawyer [illegible] who signed Pitte's bond, and one for Frank P. Danisch, clerk of the Municipal court.

Family Connections Loss.

Father and son formerly lived in the rickety building in which the bank was located. Before the smash there lived with the Pittes, according to neighbors, Robert Pitte's three nieces, Olga and Rose Vrana and Julia Necker. Mrs. Necker is still living in the house. The rest have moved. Mrs. Necker's mother was a depositor and lost $3,000 when the bank failed.

Another neighbor, Mrs. Louis Chihak, a widow, who has a wee candy store at 2012 South Peoria street, lost $3,700, leaving her without a cent. Neither Mrs. Necker nor Mrs. Chihak believe Robert Pitte is dead. They think Carl Kalbfleish, 4100 West Madison street, knows his whereabouts.

Kalbfleish and Olga Vrana are engaged to be married. Rose Vrana, shortly after she left her uncle's house, married a man named Frank Ina. At the present time Olga lives at the home of her brother, John Vrana, in Oak Park. It was there Pitte was taken after the arrest. When he was released on bail he stayed for the night at the home of Frank Ina, at Euclid and Fillmore streets.

Others Figure in Case.

"Olga told me that the night after Pitte was arrested Ine took him to the Oak Park elevated station in an automobile," said Mrs. Chihack. "This was last Tuesday. Rosie was in the automobile."

She said that yesterday a truck came to the Pitte building and men, directed by Kalbfeish, removed a phonograph and a piano from the house and drove away.

"I don't know where the old man is now," said Mrs. Necker, "but I'm sure he lived at Kalbfeish's house for a while. I am positive he is not dead."

There is no record of Hugh Pitte's address in the telephone directory. It is said he is living at the home of Robert Vrana, at Homan and Nineteenth streets. The Pittes, Mrs. Necker and Mrs. Chihak say, own several houses in that neighborhood, including the house occupied by Vrana.

Experts Will Speak Before Salesmanship Club Meeting

The Salesmanship Club of Chicago will meet in the gold room of the Congress hotel tomorrow evening. Roy F. Soule, editor of Hardware Age, New York, will speak on "Practical Salesmanship." Mr. Soule has lectured in every state in the union. He was for fifteen years an active salesman. Grant H. Nable, general sales manager of the Gray Motor company, Detroit, will speak on "Character Analysis."

ROSENSTIEL
FURNITURE CO.

202 South Wabash Avenue

First and Entire Second Floor, Cor. Adams St.



We have again obtained a limited number of these wonderful value Dining Room Sets which we will place on sale this week to allow those who were not fortunate enough to purchase one last week. William and Mary Table, genuine quarter-sawed oak, Jacobean finish, 54 inch top, 6 high cane swayed back Chairs, upholstered in genuine leather or tapestry slip seats—$65 value, special

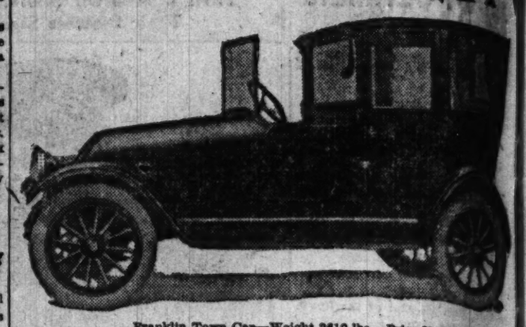
Table and Six Chairs, $47.75

This Is Only One of Our Many Bargains

BUY NOW FOR FUTURE DELIVERY

Delivery in Chicago or Suburbs or Shipped Free Out of Town

FRANKLIN



Franklin Town Car—Weight 3610 lbs.—Price $3100

Why the Experienced Motorist Chooses the Franklin Town Car For All-Year Use

THERE are two important facts concerning Franklin owners, worthy of *every motorist's* attention.

One is that the majority of Franklin owners have had experience with other fine motor cars.

The other is: It was Franklin owners themselves who demonstrated the practicability of Franklin Enclosed Cars for *all-year* and *all-road* use.

What they have found out by actual use warrants our making this statement:

No owner of a Franklin Town Car is willing to forego its comforts, even for a day.

The car is light, is easy on tires and gasoline, goes over the road resthully. Dirt and dust, sun glare and sunburn, rain and wind, and enveloping motor toggery are annoyances no longer.

See this car at our salesroom, ready for immediate delivery.

FRANK H. SANDERS

FRANKLIN MOTOR CAR COMPANY

2309-11 Michigan Avenue Calumet 3015

Steger Art Pianos



Your home will be happier if you secure a superb Steger Piano or Player Piano. Artists of eminence praise them.

Steger Art Instruments embody the soul of music. They are creations of guaranteed quality—distinguished by the beautiful Steger tone, of wonderful richness. Every string is vibrant with ideals. Every part portrays Art.

The Stegers have been building a reputation as piano-makers for 40 years. Discriminating music-lovers—thousands and thousands of them—have been purchasing and enjoying Steger Pianos and Player Pianos and recommending them to their friends.

Steger Art Instruments have always given satisfaction—and they always will. For Steger stands for service and that service the best.

Greatest Piano Value at the Price, Quality Considered

Steger & Sons Upright and Grand Pianos	$425 to $650
Reed & Sons Pianos	$340 to $425
Singer Pianos	$290 to $325
Thompson Pianos	$250 to $300
Steger Natural Player-Pianos	$675 to $775
Reed & Sons Player-Pianos	$525 and up
Singer Player-Pianos	$340 and up
Thompson Player-Pianos	$290 to $350

Payments to Suit Your Convenience

OLD INSTRUMENTS TAKEN IN EXCHANGE

Our Exchange Dept. offers many exceptional values in used and rebuilt Pianos and Player-Pianos of various makes, fully guaranteed.

Our Style Brochure will aid your selection. We will gladly send you a copy on request.

3000 MUSIC ROLLS, SPECIAL—EACH 15c

Special Music Roll Library Exchange Privilege

Pianos to Rent $3.50 per month and up. Rent allowed if purchased.

Steger & Sons

Established 1879

STEGER BUILDING, N. W. Cor. Wabash. Av. and Jackson Blvd.



Picture all you would have in a motor carriage? Then from the masterly Packard line you may realize your ideal

It takes time—and accumulated knowledge and skill—to bring the products of art or industry to their finest and most individual expression.

Back of every great picture—and every great design in automobiles—stands a man or an organization with the faith and force to work out original ideas in new ways.

America's largest staff of automobile engineers, out of a rich, time-tested experience, has created an *unmatched* line of motor carriages—for your Spring selection.

A car for *every taste*—now!

But already certain types are nearing exhaustion—in spite of Packard's forehanded preparation for the greatest automobile year.

A powerful, quick, luxurious Twin-six? Surely, in it you may realize your ideal.

Ask the man who owns one

Choice of twenty body styles. Prices, open cars, $3050 and $3500, at Detroit

The Packard Motor Car Company of Chicago

Michigan Avenue and Twenty-fourth Street—also Danville, Dubuque, Grand Rapids, LaCrosse, Milwaukee, Oshkosh, Peoria, Rockford, South Bend

Packard TWIN-6

BENT'S February Piano CLEARANCE

The Geo. P. Bent Company stands back of every piano and player-piano offered in this sale—approximately 200 New, Used and Shopworn Instruments. Every instrument is guaranteed in good condition—the used pianos having been completely overhauled or rebuilt in our shops by expert workmen.

Read the list of big values carefully. Each one represents a money-saving opportunity to select an instrument which is guaranteed to give absolute satisfaction.

Bring This Partial List of Big Values With You.

EMERSON—No. 66288—Large, massive ebony case. A serviceable instrument. Clearance Price..... $95

ADAM SCHAAF—No. 12870—Mahogany case; good condition. Must be seen and heard to be appreciated. Clearance Price..... $145

CONOVER BROS.—No. 7278—Mahogany. A splendid piano, 8 panels, pleasing tone quality. Clearance Price..... $165

BLASIUS—No. 13546—Massive case, mahogany. Rather fancy design; 3 panels. Clearance Price..... $175

STORY & CLARK—No. 33271—Medium size. Hungarian ash; fine condition; modern design. Clearance Price..... $195

STEINWAY—No. 41965—Rosewood case. Small size; good condition. Clearance Price..... $225

COMBINOLA PLAYER—No. 55745—88-note. Mahogany case; large size, with Multitone device, automatic tracker and sustaining pedal. Bench to match and new Music Rolls. Clearance Price..... $415

KNABE PLAYER—No. 47333—88-note. Mahogany case. Medium size. Attractive design. Clearance Price..... $325

BENT ANGELUS PLAYER—No. 69688—88-note. Large size polished mahogany case. A Bent piano containing the famous Angelus player with melodant. Bench to match and new Music Rolls. Clearance Price..... $400

CONCORD PLAYER—No. 20806—88-note. Perfectly plain mahogany case, in splendid condition. Good tone quality. Easy pumping. Bench to match and new Music Rolls. $295

CONCORD PLAYER—No. 23795—88-note. Late design; mahogany. Five point motor. Automatic tracking device. Bench to match and new Music Rolls. Clearance Price..... $325

CROWN PLAYER—No. 63010—88-note. Plain Colonial design; mahogany. Very attractive. Suitable for small apartment. Bench to match and new Music Rolls. Clearance Price..... $375

COMBINOLA—No. 55197—88-note. Large size; mahogany case. Metal tubing. Multitone adjustment. Bench to match and new Music Rolls. Clearance Price..... $390

CROWN UPRIGHT—No. 47307—A pure mission design in dark oak. Just the thing for a den or mission music room. Clearance Price..... $185

Fifty-four (54) Concord Pianos (discontinued style). Guaranteed brand new. Attractive semi-massive design; medium height; fancy oak and mahogany; latest equipment. While they last. Clearance Price, each $225

Twenty-one (21) Concord Pianos (discontinued style). Guaranteed brand new. Plain design; medium height; mahogany only. Clearance Price, each..... $235

Eight (8) only Crown Pianos (discontinued style). Guaranteed brand new. All in fancy American walnut; latest equipment. While they last. Clearance Price, each..... $275

CROWN UPRIGHT—No. 7723—Full size, figured American walnut; continuous music rack. An old piano, but still serviceable. Clearance Price $135

CROWN UPRIGHT—No. 38323—Light mahogany case; attractive pattern. Practice Clavier equipped. Clearance Price $175

CROWN UPRIGHT—No. 47282—Massive case; choice mahogany; big tone quality. Clearance Price $190

CROWN UPRIGHT—NO. 40634—Art case, massive, of choice mahogany. A most expensive design. Clearance Price $200

SPECIAL EASY TERMS

Positively a money saving opportunity, for you can now select a high grade piano at a substantial reduction in price.

FIRST COME—BEST CHOICE.

Geo. P. Bent Co. Please send further information about ..... piano player No. ..... Name ..... Address ..... T

GEO. P. BENT COMPANY

214 S. Wabash Ave.

First Door North of McClurg's.



ADOLPH MARKET COMPANY



PHONE RANDOLPH 4277 84 N. STATE NEAR LAKE ST.

NOTICE We have bought at auction part of $100,000 stock of C. Jevne & Co. at great sacrifice—now on sale at prices never mentioned before.

Mail or Phone Orders Our Specialty. We pack carefully and deliver promptly to all parts of the country. Ask or write for our weekly bargain bulletin.

Double Adolph, Fish or S. & H. Stamps TUESDAY & FRIDAY—Save Adolph Stamps

FOR MONDAY, TUESDAY AND WEDNESDAY

BACON—Swift's Premium, priced at, pound.... 28½c

Jevne & Co.'s $1.25 val. 5-oz. bot. Burnett's Lemon or Orange Extract.... 65c

35c jars Pure Strained Honey, 4 for $1.25; jar..... 22c

SIRLOIN STEAK, 25c quality, lb..... 18½c

PORK LOINS, small and lean, lb... 18½c

CHUCK ROAST, corn fed beef, lb..... 15½c

MILKFED VEAL, leg or loin, lb... 19½c

BACON, Adolph Special Sugar Cured, 5-6 lb. avg., 22½c

DIXIE BACON, Swift's Best, lb... 19½c

MORRIS HAMS, sugar cured, 10-12 pound average... 20½c

MORRIS HAMS, Little Pig, pound..... 17½c

10 Lbs. Granulated Sugar with $2 grocery order (flour, dairy items and meat excluded)..... 57c

24½ pounds Gold Medal Flour.....$1.23
15 oz. package Sun Maid Raisins...12½c
40c value Mammoth Green Olives....27c
35c lb. pkg. Japan Tea Siftings.....19c
Walker's Hot Chilli Con Carne, can...11c
10 Bars Kirk's American Family Soap with $1 grocery order (flour, dairy items and meat excluded)..... 35c
Full quart cans Cal. Ripe Olives.....22c
40c pound can Monarch Coffee.....31c
15c bottle Snider's Tomato Catsup.....11c
22c value high grade Canned Goods—Drukas Co. No. 2 Solid Tomatoes, Richelieu Corn, Savoy Corn, Genesseo Lima Beans, Extra Sifted Early June Peas, Fancy Olney Refugee String Beans, Fancy White Cherries, Loggie Blue Berries. Your Choice..... 16c
Dyer's Red Kidney or Pork & Beans.12c
Full pint cans Snider's Tomato Soup..9c
New pack Hotel Mushrooms.....49c
4 pounds Full Head Rice.....26c
Fancy Red Kidney or Navy Beans, lb.16c
45c bottle Moss Heart Tabasco Sauce.23c
15c bot. Miller Celery or Pepper Salt.11c
30c value fancy Red Alaska Salmon..22c

BUTTER, pure Elgin Creamery, lb.... 41½c

Butterine, Swift's Premium, 1-pound pail, $1.35; lb. 26c

35c jars pure Peanut Butter 21c

2 10c bottles Horseradish 21c

25c combs White Clover Honey for..... 15c

CHEESE, Full Cream Wisconsin, lb.. 25c

Best Old English Sharp Cheese at, pound.... 30c

Herkimer County, N. Y., 50c lb. values, lb.... 32c

60c lb. Swiss Cheese, lb.... 43c

J. C. JEVNE & CO.'S BEVERAGES AT SIXTY CENTS ON THE DOLLAR

E. S. Burnham & Co. Fresh From the Sea Clam Bouillon, per bottle 5c

Beef Cubes, per 15c

Armour's Grape Juice, full quarts, 29c; pints 17c

Perrie Water, quart, 25c; Celestin's French Vichy, quart..... 20c

75c bottle Maraschino Cherries, Grenadine or Raspberry Syrup 49c

Pure Sweet Cider, full quart 10c

DEPENDABLE WOMEN want a dependable PAPER. Therefore THE TRIBUNE at the start of every

WEALTHY WOMEN IN SKIDMORE'S GRIP, HOYNE SAYS

Thinks Saloonkeeper Will Call on Them for Help.

Touching off some more dynamite in the police vice scandals, State's Attorney Hoyne entered a sector of the investigation last night that threatens to disturb some Chicago women whose limousines and purples and fine linens have gained them an air of respectability.

These revelations, made in the confessions of women from the west side vice belt, have come in the inquiry preparatory to the prosecution of William A. Skidmore. Skidmore's name played a prominent part in the day's doings, both in the state's attorney's office, where it was learned that Skidmore was preparing to call upon certain women of wealth to come to his aid, and in Springfield, where a battle for his freedom was begun by his attorney, Charles E. Erbstein.

Skidmore will be taken to Springfield tomorrow and will appear before the supreme court.

Women Compromised.

Mr. Hoyne's investigation yesterday resulted in the questioning of four women. All of them are said to have made statements that drag into the vice expose the names of women who are prominent in affairs of a social sort and whose homes are reputable beyond question.

It was said some of these women have been compromised in one way or another by Skidmore and that some of them have been enabled to play the roles of rich women through their commercial association with illicit traffic.

The four women were questioned by Assistant State's Attorneys McKay, Buehler, and Walker. A number of others will be booked shortly in downtown police stations. It is the inference that these women have not yet confessed, but are to be held under charges directly accusing them.

The name of one woman, Libby Martin, was brought out. She was mentioned in the hearing before Judge Olson, when Mr. Hoyne sought a warrant for the arrest of Chief Healey. Samuel P. Thrasher, superintendent of the Committee of Fifteen, said she was operating a resort without interference.

Hoyne's Statement.

Following the investigations yesterday the following statement was given out by Mr. Hoyne:

"Of the people indicted in the graft investigations Skidmore is easily the most vicious in the scope and breadth of his operations. For instance, in the case of women who went to the saloon he operated to pay police protection Skidmore was not satisfied with receiving this money but the women generally had to remain in the saloon and spend most of their cash. Some of them, to escape this extra tax, sent their payment by messenger.

"Four of the women who have made statements are listed in the green book which was found in the clothes of Lieut. A. M. White when Tom Costello's pay-off joint at 109 North Dearborn street was raided. This book shows that women paid for protection in sums ranging from $25 to $150 a month or higher. They were listed under the head 'cannot be raided.'

"The largest amounts for protection were paid by shady hotels. In the case of disorderly flats the amount of protection, or 'the honest tax,' was graded by the number of girls working in the apartment.

"Skidmore's field of political and financial activity was confined in the main to preying upon women. He is relying even now in seeking to arrange for his defense in getting money from women, some of whom have considerable wealth."

MUFFLED DRUMS

Boy Scout Whose Death by Pistol Is Grieved by Family and Troop Mates.



Earl Albert

The fact that the coroner's jury decided that the death of 14 year old Earl Albert was due to an accidental discharge of a pistol did not relieve the suffering of the mother, father, brother, and two sisters in their home at 2011 West Madison street yesterday. Even the little canary tucked its head under its wing and did not cheep all day long.

Dorothy said her mother seldom reproved Earl and that that was what made them grieve that the accident should have happened when Earl had been sent to his room for disobedience and not allowed to go to a meeting of the boy scouts on Friday night.

The funeral will be held this afternoon from the Metropolitan Church of Christ to Oakridge cemetery, and members of the Signal Corps, troop 334, boy scopts, will act as pallbearers.

William Thomson, captain of the corps, said that a memorial service of the boy scouts would be held the following Sunday and that their flag would be draped and their drums muffled.

BERIBBONED DOG CLEW TO LOST $10,000 JEWELS

Finder Offered $1,000 Cash as Reward or Ordeal Before Courts.

If the present possessor of a collection of diamonds valued variously between $10,000 and $20,000, lost last Friday afternoon at State and Washington streets, will surrender them, he or she will be paid $1,000 spot cash—"no questions asked."

If the petite blonde who picked them up, the attractive young woman who accompanied her, or the stout, nattily attired man who joined them do not surrender the gems they will be taken before Julius Marquart, a chauffeur, when caught. Marquart witnessed the theft and if he identifies them prosecution will follow.

The probability of capture of the three is made wellnigh a certainty through the fact that one of the women was leading a white fox terrier dog with brown spots. The animal wore a leather shoulder harness in which was tied a wide green ribbon bow.

Lost at Hairdresser's.

The task of recovering the gems has been placed in the hands of the Mooney & Boland detective agency, together with $1,000 in cash for a reward. The jewels, in a beaded bag, were dropped in front of the Burnham hairdressing and bath parlors by Miss H. DeWardner, whose home is understood to be in New York. The loser, fearing publicity, declined to give the police her Chicago address. Those who have investigated, however, assert she is the sister of Mrs. Ida P. Stehle of 908 East Forty-second place.

Mrs. Stehle is reticent as to the identity of the loser of the gems, though admitting she was present when the loss was discovered. Mrs. John Dadle of 1419 West Congress street, who was in the parlors at the time, is certain, however, that Mrs. Stehle and Miss De Wardner were together and Mrs. Dadle's chauffeur, Julius Marquart, is equally positive he can identify the young women who found the gems.

Left Shop Hurriedly.

Investigation in the Burnham establishment developed that the young woman, after picking up the bag, entered the place, looked inside the receptable, and when approached by an attendant declined to be waited upon and departed.

William J. Sutherland of the Mooney & Boland agency said the young woman was brought to the agency by "some most responsible persons" and that he had agreed to keep her identity a secret.

Mr. Sutherland also announced that the agency would pay liberally for information that would lead to the return of the gems.

Roentgen Society Adjourns.

The second annual meeting of the Western Roentgen society closed in the Hotel Sherman yesterday afternoon. Dr. M B. Titterington of St. Louis, Mo., was elected president, Dr. B. H. Orndorf of Chicago first vice president, Dr. H. Lowry of Chicago treasurer. The next meeting will be held in Kansas City, Mo.

BOY SCOUTS AND Y. M. C. A. PLAN TO JOIN RED CROSS

Leaders Move to Form Hospital Units—Bank to Organize Men

The importance of men in the Red Cross service in case of war was emphasized yesterday at a luncheon at the Hotel La Salle of representatives of the Red Cross, the Y. M. C. A., and the Boy Scouts.

First among the large business houses to start recruiting a sanitary training detachment was the First National bank. There will be a meeting of the employés of the bank Tuesday noon to consider the work.

John W. Champion, secretary of the local chapter of the Red Cross, told the men at the luncheon that he expected to hear early next week from many other firms who have been asked, through the Chicago Association of Commerce, to organize hospital units.

Officials of the Boy Scout movement said there would be at least one detachment of sixty-one men made up of scout masters in the city. Dr. H. W. Gentles, chairman of the first aid committee of the Red Cross, announced that the executives of the Y. M. C. A. will hold a meeting on Tuesday and discuss the question of recruiting the young men in their membership.

The men are used, in case of war, in the zone of the advance. They care for the wounded on the firing line and assist in getting wounded soldiers to the field hospitals, and then to the base hospitals. There are no women nurses forward of the base hospitals.

Several hundred women will start training in Red Cross work tomorrow in the Tower building.

WOMEN IN RED CROSS UNIT.

One of the best organized and most active of the Red Cross units that recently has been formed is the base hospital unit No. 14, which is composed of St. Luke's and Michael Reese hospitals.

Mrs. Heaton Owsley is chairman of the St. Luke's section; Mrs. John W. Crerar, vice chairman; Mrs. Chauncey Borland, treasurer; Mrs. Livingston T. Dickson, recording secretary; Mrs. A. J. Pfiaum, corresponding secretary, and Mrs. Claude C. Hopkins, chaiman of the publicity committee. The captains are:

Mrs. J. H. Defress, Mrs. John W. Crerar, Mrs. S. P. Child, Mrs. J. Ogden Armour, Mrs. A. Ryerson, Mrs. Norman Williams, Mrs. L. L. McArthur, Mrs. Robert Harvey, Mrs. G. J. Farnsworth, Miss Louise Herrick, Mrs. William Merrill, Mrs. John Rouse.

Mrs. Lester E. Frankenthal is chairman of the Michael Reese section; Mrs. A. G. Becker, vice chairman; Mrs. Edwin G. Foreman, treasurer; Mrs. A. J. Pfiaum, recording secretary, and Mrs. Max Epstein, chairman of the publicity committee. The captains for this hospital are:

LULL IN FIGHT FOR CUSTODY OF DELBRIDGE GIRL

Marjorie Delbridge became only a passive subject for argument yesterday when for the first time in weeks her custody remained undisputed for the moment. But it was only a temporary lull in the battle for the possession of the 14 year old white girl between the Juvenile court officers and the Negro contingent represented in "Mammy" Cammila Jackson.

Assistant State's Attorney Robert E. Hogan would not say where the girl is being kept. He said she is in safe hands and will remain there for the present.

"There will be nothing done until I have a conference with Mr. Hoyne," said Hogan. "I am going to lay the whole matter before him and then will be decided the future course."

Mr. Hogan was notified that Charles S. McNett, attorney for the Chicago Law Enforcement league, has been employed to aid Mrs. Jackson in her fight for possession of the girl.

Don't Die Before Your Time

Don't let **Diabetes** or **Bright's Disease** undermine your system for months and years without your knowing it. Don't die just when you've reached the prime of a successful life—just when you're ready to enjoy the fruits of years of work. Use the novel, unique, simple and most efficient

Warning Signal Plan

which scores of Chicago's most successful men are using—a plan that gives you absolute protection against the secret, treacherous inroads of Diabetes and Bright's Disease, those twin scourges of successful men and women—a plan that warns you, so that you can take the proper steps in time. Write for our booklet. You can read it in three minutes. And we'll send you, by special permission, the names of a few of Chicago's big business men who use this plan. NOTHING TO DO WITH REMEDIES OR MEDICINES. If you don't want to leave this earth ahead of schedule, write for full details today.

National Bureau of Analysis

Incorporated 1910.

FRANK G. SOULE, President.

REPUBLIC BUILDING, CHICAGO.

Phone Harrison 2500.

The Book That Couldn't Be Written Today

THE war would make it *editorially* impossible to produce the new Encyclopaedia Britannica today.

The war has made it *mechanically* impossible to publish this famous work today, even if it could be writen.

One of the reasons why the Britannica stands out as the greatest work of its kind is that the 1,500 contributors were chosen regardless of what country they lived in, on the basis that each man was the best man in the world to handle the particular subjects. This editorial feature makes the new Britannica the most universal book of reference in existence.

More American experts contributed to this masterwork than ever contributed to any other encyclopaedia.

More English authorities assisted in its preparation than in that of any English work.

More French experts wrote for the Britannica than for any French encyclopaedia.

More German scholars contributed to it than to any German work.

These facts are some of the reasons why the new Britannica could not be duplicated today.

Today it would be impossible to organize this great international board of contributors and obtain from them what they gave to the Britannica when it was compiled. Some of them, indeed, are in the trenches. Most of the others have a direct interest in the war and could not write free from a strong unconscious, if not bitter, prejudice. They could not present national or historical subjects in a neutral way. Even the Americans, writing upon European subjects, would find it difficult to restrain their feeling one way or the other.

If the Britannica were not already in existence it could not be prepared today. The present edition was writen before men's passions were aflame and their judgments warped.

Even if it were written and had only to be put into book form, this, too, would be impossible.

The reason why the Britannica stands as an unexampled triumph of bookmaking as it does of knowledge-collecting lies in the use of India paper. India paper—so extraordinarily thin, so exceptionally strong, so opaque—makes a volume of 1,000 pages only one inch thick and as easy to handle as a magazine.

The Britannica could not be printed today on India paper any more than its contents could be duplicated. War has cut off all importation of the flax necessary to the manufacture of this marvelous paper.

The fact that the war has made the new Britannica impossible of duplication either in content or form makes the possession of a set something beyond the mere owning of a great reference work. But if you are to own a set printed on genuine India paper, you must get it now. For the only ones available are those in stock at the present time. Their number is limited. Decide today to own a set and select your issue and binding.

Of the total number of sets of the Cambridge Issue printed on India paper, less than 5 per cent remain unsold.

This is the large-page, large-type, wide-margin issue. 29 volumes, each one inch thick, 30,000 pages, 41,000 articles, 1,500 contributors, 15,000 illustrations, full-page plates and maps. (For prices of the popular "Handy Volume" Issue see below.)

Sets of the Cambridge issue are offered on the following terms: *Cloth Binding*—$166.75 cash, or $5 with order and 36 monthly payments of $5 each.

Three-quarter Red Morocco—$203.25 cash, or $5 with order; 44 monthly payments of $5 each.

Limp Suede, Full Leather—$255.25 cash, or $5 with order; 54 monthly payments of $5 each (a very original bookcase is included).

Genuine Full Morocco—$267.50 cash, or $5 with order; 57 monthly payments of $5 each.

The popular-size, popular-price "Handy Volume" Issue is identical with the Cambridge Issue in text and illustrations, with a smaller page and smaller type, and sells for about 60% less. Sets are offered on these terms:

Cloth Binding—$74.70 cash, or $1 down; 27 monthly payments of $3 each.

Full Prown Sheep Morocco Grained—$90.75 cash, or $1 down; 28 monthly payments of $3.50 each.

Three-quarter Crushed Green Levant, Morocco Grained—$104.40 cash, or $1 down; 28 monthly payments of $4 each.

Full Crushed Green Levant, Morocco Grained—$117.55 cash, or $1 down; 28 monthly payments of $4.50 each.

Which do you prefer—the large or the small book? To help you decide we will gladly send, on request, for your inspection, a volume of both the Cambridge and the "Handy Volume" Issues in any binding desired. But act at once. The number of sets in some of the bindings is very low.

Address: The Encyclopaedia Britannica, 120 West 32nd Street, New York City. You can see sets and leave orders at

THE FAIR

State, Adams & Dearborn Streets

DAMAGED PIANO SALE

The reason of this sale: The water sprinkler system which was INSTALLED to PROTECT our PIANO STOCK against FIRE proved defective! The RESULT being before THE FIRE PATROL arrived, DAMAGE was DONE BY WATER to our PIANO and TALKING MACHINE STOCK in our GROUND FLOOR STORE at 204 South Wabash Ave. The WATER which was FLOWING from the DEFECTIVE SPRINKLER, SPRAYED over the PIANOS AND TALKING MACHINES and DAMAGED THEM. We have moved the DAMAGED PIANOS AND TALKING MACHINES into SPECIAL SALES ROOMS and have decided to SELL THESE INSTRUMENTS at ONCE at a GREAT SACRIFICE in PRICE together with the many BARGAINS in our USED PIANO DEPARTMENT listed below.



We wish to close out our ENTIRE STOCK of NEW, SLIGHTLY USED AND SECOND-HAND PIANOS and PLAYER PIANOS at once. Every PIANO and PLAYER PIANO will be sold this week, regardless of COST or VALUE.

We realize the only way to sell this GREAT STOCK of PIANOS and PLAYER PIANOS is to reduce the PRICE. This has been done. Terms to suit all may be arranged. As low as..... **$1 PER WEEK**

Prices drop to the bottom this week, as all these fine pianos and player-pianos remaining on our floors will be sold.

Player Piano Special $185

YOU POSITIVELY CANNOT DUPLICATE THESE BARGAINS AT ANY OTHER PIANO STORE IN THE WORLD.

KIMBALL Beautiful case, guaranteed. OUR PRICE **$65**

J. & C. FISCHER In fine order; one of the best bargains ever offered. OUR PRICE, **$73**

KRAKAUER BROS. Ebony case; splendid tone. OUR PRICE... **$140**

HALLET & DAVIS Ebony; piano for a beginner. OUR PRICE... **$145**

SCHUBACH Oak; good as new; used only a few months. OUR PRICE **$150**

KNABE Walnut case; taken in exchange for an 88-note player piano, guaranteed 5 years. OUR PRICE..... **$155**

WEBER Nearly new; mahogany; taken in part payment toward 88-note player; guaranteed 20 yrs. OUR PRICE, **$235**

New Pianos, $175 and Upward New 88-Note Player-Pianos, $365 to $1,000

New Pianos Guaranteed for 25 Years

Central Piano Co.
204 So. Wabash Ave.

Once You Own One You'll NEVER GIVE IT UP

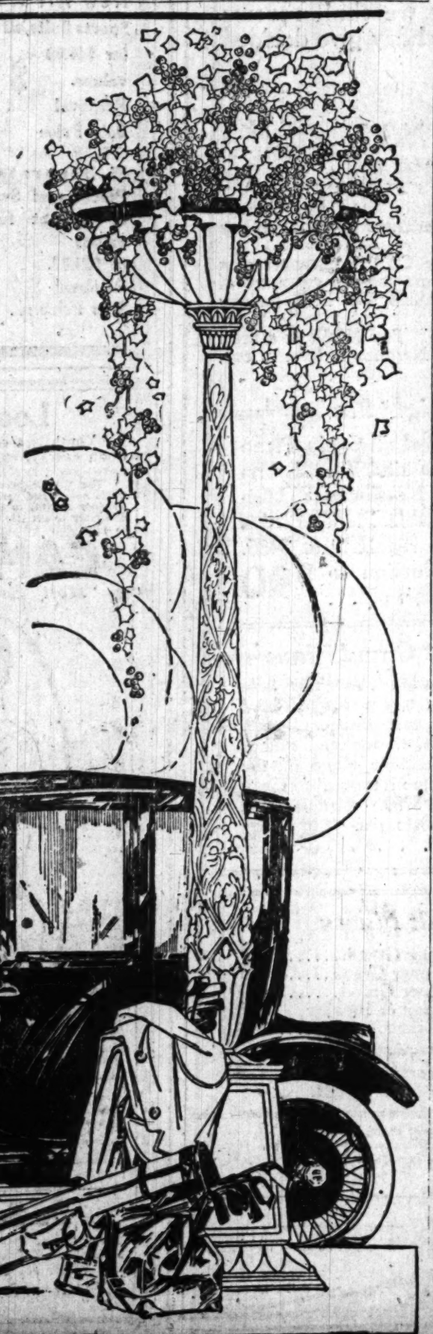
Privacy, comfort and utility make the Rauch & Lang Electric almost as indispensable as one's very home itself.

No other car serves so many purposes. It's always ready. It's always there. Always dependable.

If you knew these facts by *experience* you'd *never* be without one.

And, with all, it possesses quiet dignity, richness, and carries in all minds the prestige of 64 years' leadership.

Rauch & Lang-Baker Co.
2349 Michigan Ave. Phone Calumet 4712



Rauch & Lang Electrics
"The Social Necessity"

BOND DENIES AUTO THEFTS; SEES FRAMEUP

Decries Hoyne's Supposed Immunity Methods in Defending Self.

Era Bond, recently extradited from Minneapolis and termed by State's Attorney Hoyne "the king of the automobile trust," yesterday recited his side of the circumstances which have placed him in the Cook county jail, facing a string of five indictments. Bond is a a man about 45 years, prosperous looking, and self-sufficient.

"Since Nov. 20, 1915, the authorities of both Cook county and Hennepin county have been doing their utmost to get the 'goods' on me," he said. "It is true they have me locked up at present, but he who laughs last, laughs best, and, believe me, I will laugh last.

"Although I have kept silent all these months, I feel, in justice to myself and others, I should make a statement. This trumped up charge against me dates back to November, 1915, when Chief of Police Oscar Martinson of Minneapolis trailed an automobile to a Minneapolis garage. I bought that car and do not deny it. As it happened, the car had been stolen, so I am told, from Schuyler C. Schwartz of Chicago.

Bought Car in Good Faith.

"I bought that car in good faith and had the bill of sale in my possession from a man named Wallace. I paid Wallace $300 for it and also transferred two lots in Montana to him. It was just about this time that Earl Harris and Edward Arnheim were arrested in Minneapolis for 'prowling a hotel.' Chief Martinson recognized both Harris and Arnheim as being wanted in Chicago for stealing automobiles.

"They were asked if they knew Era Bond, and both denied they knew me. Within a few days they were sent back to Chicago. I want to say at this time that I do not know Harris and never did know him. Harris at present is at liberty on a $500 bond, although he faces ten indictments.

"In August, 1916, I was in Davenport, Ia., on a real estate deal when the Chicago police wired the Davenport authorities to hold me. My lawyer, A. M. Cary, sued out a writ of habeas corpus and I was released. I immediately came to Chicago with Mr. Cary and stayed at the Hotel Sherman. When Mr. Hoyne learned I was in this city he caused my arrest, but I was released the next morning, as the state's attorney said he had no charge on which he could hold me. I then returned to Minneapolis and thought that my troubles on these trumped up charges were over.

That Harris Affidavit.

"On Oct. 6, 1916, which, by the way, was just a few days previous to his release, Harris swore to an affidavit that I had hired him to steal automobiles for me. He swore that he had seen me pay Nutter, who died recently in Cook county jail, $500 in the Fort Dearborn hotel to get these machines for me.

"Then I knew I was being 'framed,' and that they had held Harris in jail for over five months in an effort to make him 'squeal.' I fought requisition in Minneapolis for months, feeling that during that time Hoyne's office would prosecute Harris on at least one of the ten indictments here. I felt that Harris must have been offered immunity after he was released on a paltry $500 bond, which, by the way, was signed by his own wife.

"Since this Mr. Hoyne has obtained indictments against me on different charges, conspiracy and receiving stolen property, and the only witnesses who involve me are these two men, Arnheim and Harris. They are protecting their companions and themselves in furnishing Mr. Hoyne with the opportunity of trying to railroad a 'millionaire,' as he terms me, to the penitentiary.

"There is as much truth to my being a millionaire as there is to the charges against me.

Tells of Leniency Offer.

"One of Mr. Hoyne's assistants made this proposition to me since my return to Chicago.

"'Now, look here, Mr. Bond,' he said, 'you have spent many thousands of dollars on this trouble of yours. We admire you for your good fight, and we are not after you as an individual, but we want to get at the root of this evil, so we make you this offer. We are willing to 'trade' and we are willing to treat you accordingly if you will tell us what you know.'

"I had nothing to tell them. I am still in jail, under $37,500 bonds.

"It was an easy matter for Wallace to sell me that car, because he gave me a legitimate bill of sale for it, but the joke of it all was that I never at any time had possession of this car, because the police got it before I did.

"Mr. Hoyne's reputation as a prosecuting attorney is wide, and I have many times read of his successes, but it has struck me forcibly that his greatest successes have been obtained by criminals who have claimed to deliver the 'higher-up,' and it seems to me that all the habitual crook needs in his business is to use a prominent man's name and make him the 'goat.'

"I feel like issuing a warning to those who are liable to get into the clutches of the law through the 'man lower down.'"

FIGHTS BACK

Minneapolis Real Estate Man Who Says He'll Clear Self of Auto Theft Charges.



Era Bond

Utilities Board Hears North Shore Gas Case

Hearing on the complaint of the city of Winnetka against the North Shore Gas company was held yesterday by the state public utilities commission.

The officials of the gas company said that the faulty service during the cold spell was due to the freezing of the mains in Waukegan, due to the condensation of the gas.

A. S. B. Little, engineer for the commission, said he believed that the cold weather, with too large a quantity of naphthaline in the gas, caused the pipes to become plugged. Commissioner Shaw

CANADA TO KEEP UP PAPER PRICES, BANKERS HEAR

J. G. Rosebush Warns of Plans of "Trust"—Gold an Item.

Soaring print paper prices may remain at their present altitude after the war as the result of the formation of a Canadian paper trust, in the opinion of Judson G. Rosebush, president of the Patten Paper company, Ltd., of Appleton, Wis., who addressed the Bankers' club of Chicago at the one hundred and thirty-ninth meeting and banquet of the club, held last night in the gold room of the Congress hotel.

"The ruling price for print paper after the war may be largely influenced by the strength of the recently formed Canadian association of export print paper manufacturers," Mr. Rosebush asserted. "Since the frontier mills have heretofore controlled the price of print paper, it is easy to see that a strong Canadian association which would be essentially removed from the operation of the Sherman anti-trust act may result in prices that contain an element of monopoly value."

Sees Cheapening of Gold.

Increased cost of manufacture and an increased demand have been assigned as the cause of the present price of print paper. Mr. Rosebush found another cause. He asserted that the high price of paper is fundamentally caused by cheapening of the value of the gold dollar itself. Gold bullion, measured by silver bullion, he said, has depreciated 30 per cent in the last thirty months because the central European powers have not been able to bid for gold.

"In this great increase of the gold stock, I think, is to be found the outstanding reason for a great part of the advance in the price of paper and other commodities," he said.

Favors Protective Measure.

Congressman Warren Gard of Ohio, another speaker, declared that the bill now in the United States senate, exempting American enterprises from the operations of the antitrust law when doing business outside the United States ought to be passed, in order to give American business men a chance to meet combinations formed abroad.

The congressman advocated preparedness for war, child labor legislation, and such laws as the workman's compensation act. He asserted that "the education of the alien" will protect the United States from internal attack if war comes.

Driver Held for Manslaughter.

Henry Lartigue of 5316 West Monroe street, a chauffeur, was held to the grand jury on a charge of manslaughter yesterday by a coroner's jury which investigated the death of Laddie Bodliewski, 16 years old, 1547 Throop street, who was struck by an automobile truck driven by Lartigue.

BUSINESS MEN AIM $1,000,000 BANK AT SHARKS

Fifty Leaders of Industry and Finance Back the Plan.

Chicago is to have a Morris plan bank before the end of spring. It will be capitalized at $1,000,000. More than fifty captains of industry and finance have allied themselves with the movement as an organization committee. As soon as a location can be secured and the management and organization completed the bank will open its doors.

Announcement of the decision was made yesterday by J. Allen Haines, secretary of the original committee appointed to "consider and endeavor to promote" the project. The first meeting of the executive committee of the large organization committee will take place Tuesday afternoon to take up the organization work of the bank.

Aimed at Loan Sharks.

The Morris plan banks are aimed at the loan shark. Character is the security on which the loans are made. Thrift is said to be the result of the Morris plan of industrial loans and investments.

For more than a month, following the introduction of the proposal to Chicago at a dinner at the Blackstone hotel Jan. 10, the original committee has been meeting several times a week. A legal opinion was secured from Attorney John S. Miller to the effect that the banking laws of Illinois do not prevent the Morris plan banks from operating.

Organization Committee.

One of the recommendations was the formation of an organization committee, on which the following have consented to serve:

Joseph E. Otis,	Hale Holden,
Granger Farwell,	F. J. Loesch,
Marvin B. Pool,	Henry A. Blair,
William G. Boyden,	A. H. Revell,
Robert J. Thorne,	Robert P. Lamont,
Herbert F. Perkins,	George A. Ranney,
J. Allen Haines,	Edgar A. Bancroft,
John S. Miller,	W. J. Louderback,
Charles G. Dawes,	E. J. Buffington,
George M. Reynolds,	E. A. Cudahy Jr.,
Julius Rosenwald,	John J. Mitchell,
E. D. Hulbert,	Frederick T. Haskell,
Angus S. Hibbard,	John S. Runnells,
John W. Scott,	Charles H. Schweppe,
D. F. Kelly,	David R. Forgan,
Charles S. Dewey,	J. Ogden Armour,
Geo. Higginson Jr.,	William P. Sidley,
Cyrus Bentley,	Britton I. Budd,
Russell Tyson,	Louis Eckstein,
George E. Marshall,	William O. Goodman,
Frederick W. Upham,	Louis F. Swift,
J. E. Cleary,	Howard G. Hetzler,
John V. Farwell,	T. E. Donnelley,
S. M. Felton,	Walter H. Wilson,
William V. Kelley,	Joseph T. Ryerson,
John A. Lynch,	Clayton Mark,
Herman Waldeck,	Frank H. Armstrong,
James A. Patten.	Sol. H. Goldberg.

Joseph E. Otis was chairman of the committee and the other members were Herbert F. Perkins, Herman Waldeck, Robert J. Thorne, Marvin B. Pool, Granger Farwell, Mr. Haines, and William C. Boyden.

Cheap Power for Your Factory

Water, Steam or Electric

FULTON, N. Y., offers water, steam or electric power, *good factory sites* and an *ideal labor market.*

The supply of coal and gas is diminishing and their cost is increasing. But with *electricity produced by water power,* the manufacturer is not concerned with coal strikes or delays in the delivery of coal.

Fulton is located on the Great Falls of the Oswego River, 25 miles north of Syracuse and 10 miles south of Oswego.

It is served by three important steam railroads and one electric railroad; also by the Barge Canal, with water transportation to and from all points on the Great Lakes; the River and Gulf of the St. Lawrence, the Hudson River and Tidewater.

Overnight from New York, Philadelphia, Pittsburgh, Cleveland, Montreal and Boston.

Close to your own material market, in the heart of the Eastern selling area, and supplied with *cheap power*—Fulton is the practical city for your factory.

6,000 electric h. p. converted and ready for your factory. If you need more power, it can be provided by installing wheels and generators to utilize water now running over the dams.

Are you considering an Eastern factory? Let us send you details of our power facilities and our rates.

Do You Need Power and Equipment for Special Work?

We will sell or lease one hydro-steam 1,800 h. p. electric plant located on the Barge Canal; also have available a new steam turbine plant, 2,300 h. p. capacity, located on private trestle switch from New York Central and N. Y. O. & W. Railroads. Both of these plants fully developed electrically—good factory sites. Further information on request.

FULTON ELECTRIC COMPANY
Fulton, N. Y., or 42 Broadway, New York City

Upon request we will furnish the name of an important Chicago Manufacturing concern that, after full investigation, has decided to locate in Fulton.



OUR Birthday Gift To You

THIS is our 35th Anniversary. For years we have received the gifts of your patronage, influence and good wishes. You have helped us to become the world's greatest manufacturers of Pianos and Inner-Players. Now we shall reverse established customs and in celebration of our 35th birthday give decided reductions in price to every immediate purchaser of

CABLE MADE UPRIGHTS
CABLE MADE GRAND PIANOS
CABLE MADE INNER-PLAYERS

Cable Made Pianos are built for every purse and for every purpose. Schools buy them. Conservatories buy them. Churches buy them. Lodges buy them. Artists, teachers, and home lovers buy them. "Cable quality plus Cable prices" tells the story of our success.

Now comes YOUR opportunity to obtain an instrument of this same CABLE character *at a great saving*—a brand new piano or Inner-Player piano bearing the name and the guarantee of THE CABLE COMPANY. Moreover—you may have THREE YEARS TO PAY for any instrument you select during this sale.

Think what this means—no longer need you put purse before pleasure. Buy NOW at a great reduction. Pay later at your own convenience. But ACT AT ONCE. Determine at least to call, write or 'phone for catalogs and complete list of bargains.

Solo Inner-Player

The ONLY player-piano that can play a composition as a great pianist would play it, because it is the ONLY player ever made that can accent any note or chord anywhere upon the keyboard. Birthday gift reduction to immediate purchasers of $115

Cable Upright Piano

The most popular of all Cable Piano styles. A truly beautiful English Arts and Crafts design. Northwestern University owns 30 Cable Pianos of this same style. Sells regularly at $425. Birthday Gift reduction to immediate purchasers of . . $90

Cable Upright Piano

An Art Style of massive proportions. May be had with either plain or handsomely carved panel. We might call this our Jubilee model so great a value is it at our special Anniversary Sale price. Value $450. Birthday Gift reduction to immediate purchasers of . . $103

Cable Midget Grand Piano

The pride of our factories. Though but little more than five feet in length it is possessed of marvelous beauty and volume of tone. For small apartments, homes and studios there is no more desirable piano on the market today. In value it is equal to many instruments selling at $750. Birthday Gift Sale Price to immediate purchasers $585

Anniversary Sale Specials in Rebuilt Pianos

Vose Upright . . . . . $ 85	Story & Clark Upr. . . $130	Steger Grand. $250
Chickering Upright . . 95	Emerson Upright. . . . 135	Sohmer Grand. 300
Hallet, Davis Upright 100	Krakauer Upright. . . . 140	Weber Grand. 450
Kimball Upright 110	Knabe Upright. 150	Mason & Hamlin Grand. 700
Hallet, Davis Upright 125	Everett Upright 175	

Write, call or 'phone NOW for factory catalogs, complete list of bargains and details of our THREE YEARS TO PAY PLAN.

Cable Piano Co

Home of the Celebrated Mason & Hamlin
CABLE CORNER, WABASH & JACKSON

CABLE PIANO CO.,
Wabash and Jackson, Chicago.
Send catalog checked below:
Name
Address
☐ Pianos ☐ Player Pianos ☐ Rebuilt Pianos

New Spring Hats, Vals. to $12.50, $4.75

George Bernards

GEO. B. FRIEND, Pres.

New Spring Hats, Vals. to $25.00, $8.45

602-604 South Michigan Boulevard
Near Harrison Street

Removal Sale

We Are Moving to State Street

The last few days of our remarkable Removal Sale begin tomorrow. Our entire stock must be sold. Not a garment will be moved. Hundreds of new garments that were in our house but one week are included.

Come Early for These Wonderful Bargains

Every Sale Is Final; Cash Only; No Refunds; No Exchanges; No C. O. Ds.

A lot of odd garments, including Dance Dresses, Voile Dresses and Coats. Values to $25.00. Removal Sale Price. $5.00

New Serge Dresses, in navy blue and colors. Regular $25.00 values. Removal Sale Price. . . $9.95

Velveteen and Cloth Suits. Some of them fur trimmed. Values to $35.00. While they last. $5.95

Our Finest Evening Gowns. Most of these are model garments. Only twenty left. Values to $200.00. Removal Sale Price $29.50

New Spring Suits of All-Wool Serges and Gabardine. Values to $40.00. Removal Sale Price $17.50

Dance Dresses of Tulle or Taffeta Silk, all colors. Values to $37.50. Removal Sale Price $7.50

New All Wool Jersey Sports Suits, all colors. Regular $40.00 values. Removal Sale Price $14.95

Our finest Spring Suits, all new models in navy blue or colors. They were marked to sell up to $100.00. Removal Sale Price $35.00

25 Separate Fur Neck Pieces and Separate Muffs of elegant furs. Former values to $35.00. Removal Sale Price. . . $7.75

Genuine Hudson Seal Coats, 40 inches long. Regular $200.00 values. Removal Sale Price $67.50

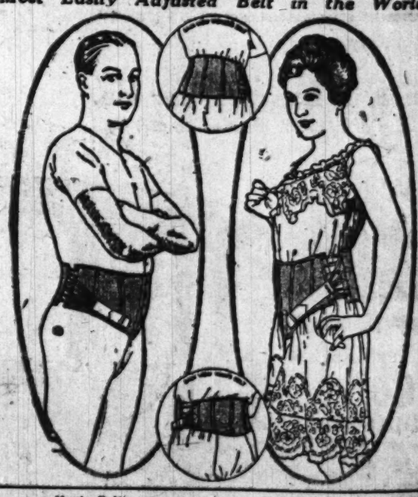
Look and Feel Younger

Youth is a condition, physical and mental; and one's ambition, brain energy, capacity for work, are dependent upon it—youthfulness—good health.

The CAMP garment, illustrated below, renders an incomparable service to one's health and personal appearance. For all activities—walking, riding, dancing; outdoor sports; to safeguard against accidents and correct discomforts; to shape the body to artistic lines and make it impressively attractive, the CAMP garment is positively without equal.

CAMP PHYSIOLOGICAL BELTS

"Most Easily Adjusted Belt in the World."



Man's Belt

Prevents or corrects troubles caused by tension on wall muscles; gives adequate support with perfect comfort; adjusts itself to any proportion or position of the body; corrects tendency to round shoulders; induces erect posture, deep breathing, chest expansion.

Ventilated Material, $3

Woman's Abdominal Belt

This garment gives the figure the most artistic lines; provides room and comfort for all activities; yields to every motion, adjusts itself perfectly. It complies with every demand for beauty of form and luxurious comfort.

Ventilated Material, $3.50.

Be Sure to Get a CAMP Belt

For Sale at: The best Drug and Department Stores, Corset Shops, Surgical Houses, Haberdashers, Clothing and Sporting Goods Establishments

Write for Free Illustrated Booklet Showing Various Belts.

S. H. Camp & Co., Mfrs., 57 E. Madison St. Tel. Cent. 4[illegible]

18TH WARD VOTE FRAUD SYSTEM TOLD TO HOYNE

Singleton Reports 1,000 False Entries in the Poll Books.

Acting on complaint of Shelby M. Singleton, secretary of the Citizens' association, that there appear to have been 1,000 registration frauds in the Eighteenth ward in connection with the compag primary, State's Attorney Hoyne had subpoenas served on the election board yesterday.

Assistant State's Attorney John Byrne and several detectives served the subpoenas and received the polling lists and registration books of the ward. These were taken to the prosecutor's office and given to assistant state's attorneys to review.

Providing evidence of alleged frauds is corroborated, Mr. Hoyne last night announced he would lay the matter before the grand jury early this week. The prosecuter said he would not be astonished if sufficient evidence was unearthed on which to start prosecutions.

Candidate Complains.

In the Eighteenth ward John T. Touhy, Assistant State's Attorney Michael F. Sullivan's candidate for alderman, is battling with Barney Grogan for the Democratic nomination. Touhy has complained to Mr. Hoyne that registration frauds have been practiced to defeat him.

Statements from investigators for the Citizens' association and from west siders were taken in the state's attorney's office. Following this the reform association's secretary, Mr. Singleton, issued a signed statement in which he declared that the organization's inquiry into conditions in the Eighteenth ward indicates wholesale attempts at fraud and negligence on the part of election officials.

"This convinces us that the registration lists in most of the precincts canvassed have been systematically stuffed with a view to voting a large number of fictitious names by means of repeaters," he said.

Lodging House Voters.

From one West Madison street lodging house, he asserted, fifty-eight persons who do not live there are registered. This was true of thirty-seven names in a West Jackson boulevard lodging house. In many instances persons were registered from vacant houses or vacant lots. The Nineteenth, Twentieth, and Twenty-third precincts of the ward, the association learned, show more than 100 discrepancies in each precinct.

"In one case an investigator employed by the Citizens' association went to a west side rooming house," said Assistant State's Attorney William H. Duval. "He had with him the lodging house affidavit filed by the owner.

"'Do Shelby Singleton, Michael F. Sullivan, and B. Grogan live here?' the investigator asked, and the proprietor in each case answered in the affirmative."

Investigators in making a house to house canvass unearthed what appeared to be a great conspiracy among certain lodging house proprietors to deceive canvassers as to the number of qualified voters living in their houses. To refresh their memories these proprietors in many instances had lists posted in hallways in order to carry on this deception, it appeared.

Dead Men Registered.

The state's attorney was told that dead men and inmates of the penitentiary and the bridewell appeared on the poll books. Most of the judges and clerks of election in the ward are amenable to one faction, and for this reason perpetration of frauds is easy, the prosecutor was told.

Charles W. Hawthorne to Join Institute Staff

Charles W. Hawthorne, painter, will become a member of the teaching staff of the Art Institute on March 1, it was announced by Institute officials yesterday.

Mr. Hawthorne is a native of Illinois. He has received many awards, among which are the silver medal from the Buenos Aires exposition, 1910; Clarke prize, National Academy of Design, 1911; Isidor medal, National Academy of Design, 1914; Temple gold medal, Pennsylvania Academy of Fine Arts, 1915; silver medal, Panama-Pacific exposition, 1915.

His paintings are hung in many leading galleries in the United States.

CRIME OF THE WEEK

A Seven Day Chicago Record.

Murders	7
Holdups	40
Burglaries and larcenies	275
Pickpocket cases	4
Con game cases	6
Stolen autos (not recovered)	4
Safe robberies	1
Bogus check swindles	7

The total of property reported as taken, according to police information, is $35,000, of which $25,000 was in burglaries and larcenies.

WEEK'S CRIME REVEALS GAIN DESPITE POLICE

Despite police activities crime continues unabated. There were 275 burglaries and larcenies last week, compared with 264 the previous week. The value of loot from this source was $5,000 greater than the week before.

Forty holdup robberies were reported to the police, one of which was a "pay roll job" amounting to $1,800. In a financial way it was a good week for holdup men, the total amount taken being $4,500.

Confidence men also had a week of unusual prosperity. Their operations yielded more than $2,000. Pickpockets and bogus check swindlers were active, also automobile thieves.

The murder record of the week is seven, bring the total since Jan. 1 up to seventeen.

Two burglaries, each amounting to $500, were reported to the police yesterday. Three men are wanted for robbing the residence of Chester R. Williams, 1544 Jonquil terrace. They used a "jimmy" on the front door.

The Fiftieth street police are searching for a burglar who entered the residence of Mrs. Anna Rosenblatt, 5341 Prairie avenue, while the family were asleep Friday night.

Reward for Arrest.

Gov. Lowden has authorized a reward of $200 for the arrest and conviction of Louis Doveno, alias Dellolacano, a 22 year old Italian, wanted for the murder of Patrolman Edward J. Mulvihill.

CHIEF GRIEVED AS HOYNE ASKS ABOUT SALOON

Prosecutor Wonders Why Graham's Place Is Run Openly.

Diplomatic relations between Chief Schuettler and State's Attorney Hoyne seemed on the verge of a break, such as has usually characterized the relations of the two offices, last night when Mr. Hoyne publicly demanded:

"Why is George Graham's saloon permitted to sell liquor without a license, and why is he permitted to operate a gambling house?"

Graham's saloon at 5514 South State street had been violating the law without molestation until Mayor Thompson revoked the license. On Jan. 23 Graham told a reporter for THE TRIBUNE that he was "through with Chicago." But he hasn't moved.

Schuettler Grieved.

"I regret that the state's attorney's office has seen fit to ask through the newspapers why Graham's place is permitted to have gambling and sell liquor without a license," said Chief Schuettler. "As a lawyer he knows it is necessary to obtain legal evidence as to gambling and liquor selling, and that evidence cannot always be obtained in a minute.

"I felt that the state's attorney and myself were working in complete harmony, and I am sorry he did not call the matter to my attention, as he would have found that my department has not been idle in the matter. If the state's attorney has evidence that any one in the police department has been culpable I will do all in my power to aid in punishing the parties."

Hoyne's Assertion.

Hoyne declared the only difference in conditions in Graham's place since his license was taken is that the gambling establishment has been moved upstairs from the basement.

"I am informed," he pursued, "that a partner of Graham told an acquaintance that the saloon is making more money without a license than with one."

Later in the evening, when Mr. Hoyne had been told of Chief Schuettler's protest, the state's attorney said he had no intention of reflecting on the chief but said his remarks concerned only the lax police work in the district in which Graham's saloon is situated.

Lieutenant Denies.

In the absence of Capt. James Madden of the Englewood station, Lieut. Thomas Monaghan last night denied the sale of liquor and gambling operations were permitted in the saloon. He said a detective has been stationed in the place since the mayor revoked the license.

"Mr. Hoyne ought to know better than that," said Graham. "I can't sell liquor and have not, nor has there been gambling here. How could I, with police stationed here constantly? Only soft drinks are sold here now.

"I have a prospective buyer—William H. Smith—and Smith will buy the place if he can get assurance that he will get a license to sell liquor."

MUSIC!

Final "Pop" Concert of Splendid Series Will Be Given This Afternoon at Senn High School

DIRECTOR GLENN DILLARD GUNN and his American Symphony orchestra at 3:30 o'clock this afternoon will give the last of the series of ten "popular" concerts under the auspices of THE TRIBUNE, the Civic Music association, and the board of education. The event will take place at the Senn High school, 5900 North Glenwood avenue, and will begin with rendition of "The Star Spangled Banner," with orchestral accompaniment to singing by the audience.

The soloist of the occasion will be Ira Hamilton, one of Chicago's noted pianists, who will render a Liszt concerto. Another noteworthy number will be the famed "Nutcracker" suite by Tschaikowsky.

Concert patrons to reach the Senn High school will utilize the following transportation systems:

North Clark street car to Ardmore avenue, walking one block east; or Northwestern "L" to Thorndale station, walking three blocks west.

GIRLS FIND HOME AS MARY DAWES HOTEL IS OPENED

25 Guests Take Advantage of New Institution at First Chance.

Twenty-five girls, who earn from $9 to $10 a week, awoke this morning between clean linen sheets in tiny, tidy bedrooms, took their clothes from dustproof lockers and hurried to an appetizing breakfast in a sunny dining room where four canaries sang.

Their rooms cost them 20 cents, their fried sausage 7 cents, coffee 3 cents, rolls, butter, and tarts a penny apiece.

Mrs. Dawes Welcomes Visitors.

The Mary Gates Dawes hotel for working girls at 317 Throop street opened yesterday. Mr. Charles G. Dawes, who built the hotel, and his mother, to whom it is dedicated, welcomed hundreds of visitors and conducted them through the building.

There are 175 bright bedrooms with neat fixtures and soft beds worthy to be found in one of Chicago's expensive hotels. There is a roomy, colorful drawing room with books and magazines and a phonograph and many comfortable rocking chairs. There is a sewing room and a washroom where girls can brighten their clothes for 5 cents an hour. There is a big dining room run in cafeteria style, decorated with bright paper and furnished with enameled tables and chairs.

To Be Self-Supporting.

The biggest surprise came when Mr. Dawes announced that the hotel will be self-supporting. "We have estimated the cost of food and service and feel certain that a charge of 20 cents for the large rooms and 10 cents for the small ones will cover all expenses. We may lose a little on our cafeteria if food prices keep going up, however."

Scholle's Semi-Annual Sale OF Good Furniture



Large Arm Chair, $60 (Sale Price)



Davenport, $125 (Sale Price)

Solid Mahogany Queen Anne Living Room Suite in black and gold damask.



Arm Chair.....$35 (Sale Price)



Rocker .....$35 (Sale Price)

YOU may remember that we opened our sale this year with an announcement showing the same furniture as we show here.

It is so good and so thoroughly up to date that we are again calling your attention to it; you may rest assured that it follows correctly the type of the Queen Anne Period and that the materials used are such as go with the guarantee of Scholle quality; such furniture is the heirloom kind that goes down from one generation to another.

Many customers who visit our store during a special sale seemed impressed with the fact that they are not shown shop worn furniture or goods bought for special sale; but instead are given the newest ideas, fresh goods, Scholle quality, and at prices lower than seems possible for such merchandise. We think we give the greatest values to be had in furniture buying.

No business could grow in volume and reputation as ours has grown unless it did give and give liberally in goods and in service. We would consider it poor business to charge high prices or to deal in anything but the very best goods.

Think these principles over and come in and let us demonstrate to you.

Oriental Rugs

Read this about Oriental rugs! One of the large importers, with whom we have a very advantageous contract to sell us rugs at a certain figure of profit on the cost to him, managed to get in quite a large shipment of Oriental rugs. We took our choice. They are here for you. Old prices. Don't! don't let this opportunity pass!

We'd like to call your attention to these examples of Scholle bargains

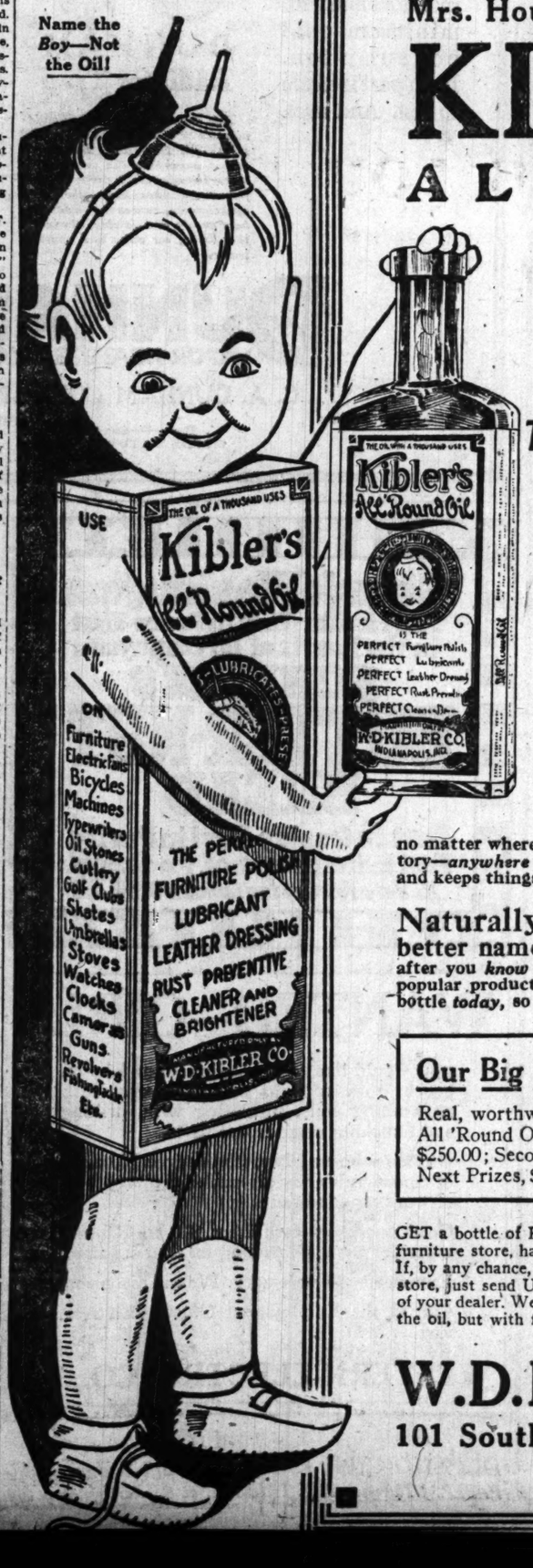
	Regular Price	Sale Price
Solid Mahogany Queen Anne Writing Table	$ 60.00	$ 45.00
William and Mary Library Table, in solid mahogany	45.00	29.00
Oval Mahogany Library Table	48.00	39.00
Hepplewhite Drop End Living-room Table, in brown mahog.	52.00	39.00
Solid Mahogany Adam Library Table, with cane shelf	45.00	35.00
Lacquered Table Lamp, with Mandarin shade	105.00	90.00
Solid Mahogany William and Mary Library Table, with 3 drawers	60.00	48.00
Adam Mahogany Sofa Table	32.00	24.00
Black Lacquered Nest of Tables	40.00	25.00
Lacquered Fernery, in black and red	44.00	33.00
Brown Mahogany Pedestal	20.00	12.00
Adam Mahog. Console Table	45.00	36.00
Lacquered Teawagon	46.00	33.00
William and Mary Brown Mahogany Chest of Drawers	85.00	58.00
Imperial Yellow Lacquered Gateleg Table	30.00	22.50
Solid Mahogany Sewing Table	16.00	12.00
Adam Mahogany Davenport, in denim	165.00	105.00
Black Walnut William and Mary Diningroom Suite: 54-inch Table, Sideboard, China Cabinet, 5 Chairs and one Arm Chair, 9 pieces	420.00	300.00
Queen Anne Mahogany Console Table	36.00	24.00
Adam Mahogany 54-inch Dining Table, 5 Cane Back Haircloth Seat Chairs and one Arm Chair, 7 pieces	245.00	195.00
Solid Black Walnut China Cabinet, with lattice doors	95.00	60.00
Solid Black Walnut William and Mary Serving Table	60.00	40.00
Black Walnut Renaissance Sideboard, 66 inches long	124.00	90.00
China Cabinet, with panel doors to match	112.00	80.00
Black Walnut William and Mary Diningroom Suite: 54-inch Table, Sideboard, China Cabinet, Serving Table, 5 Tapestry Covered Chairs and one Arm Chair, 10 pieces	459.00	330.00
Elizabethan Oak 54-inch Dining Table	120.00	75.00
Elizabethan Oak 60-inch Pedestal Dining Table	95.00	60.00
Tudor Oak Serving Table	70.00	32.00
Elizabethan Oak Sideboard, 7 feet long	200.00	125.00
Charles II. Mahogany Serving Table	55.00	38.00
Elizabethan Oak China Cabinet, hand carved	$235.00	$ 68.00
Queen Anne Mahogany Serving Table	48.00	30.00
Solid Mahogany Colonial China Cabinet	140.00	95.00
Colonial Mahogany Console Sideboard, 7 feet long	165.00	98.00
Charles II. Mahogany China Cabinet	90.00	62.00
Serving Table to match	60.00	30.00
Louis XVI. Mahogany Serving Table	35.00	24.00
Sheraton Mahogany Serving Table	40.00	16.00
Chippendale Mahogany Diningroom Suite: Table, Sideboard, China Cabinet, Serving Table, 5 Chairs and 1 Arm Chair, 10 pieces	568.00	425.00
"The Thornton" Hepplewhite Mahogany Sofa, with down cushion seat in denim	185.00	115.00
Hand Carved Mahogany Console Mirror	75.00	60.00
Louis XVI. Mahogany and Cane Sofa, in mulberry silk velvet	230.00	185.00
Wing Chair to match	135.00	105.00
Georgian Mahogany Pillow Seat Sofa	150.00	115.00
William and Mary Brown Mahogany and Cane Sofa, in black and gold damask with two pillows and roll	130.00	103.00
Arm Chair and Rocker to match, each	63.00	50.00
Adam Mahogany Sofa, in denim	75.00	50.00
Mahogany and Cane Fireside Chair and Rocker, each	21.00	13.50
Ivory Enameled Louis XVI. Bedroom Suite: Cobweb Cane Panel Twin Beds, Dresser, Chest of Drawers, Writing Table, Chair and Rocker, 7 pieces	455.00	325.00
Ivory Enameled Adam Writing Table	30.00	22.00
Ivory Enameled Chest of Drawers	67.00	49.00
Brown Mahogany Adam Twin Beds, the pair	130.00	92.00
Dresser to match	118.00	72.00
Chest of Drawers to match	80.00	60.00
Brown Mahogany Adam Chifforobe	90.00	78.00
Queen Anne Mahogany Dresser	92.00	77.00
Black Enameled Decorated Bedroom Suite: Full Size Bed, Dresser, Dressing Table, Chest of Drawers, Bench and Chair, 6 pieces	318.00	195.00
Brown Mahogany Dresser	62.00	47.00
Adam Mahogany Full Size Bed	43.00	31.00

Scholle Furniture Co.

121 South Wabash Avenue

Between Monroe and Adams

Name the *Boy*—Not the Oil!



Mrs. Housewife! Have You Tried

KIBLER'S ALL 'ROUND OIL

The Oil of a Thousand Uses

Then, in all fairness to yourself, *get* a bottle of this marvelous oil tomorrow and try it! Never before have you used an oil equal to Kibler's. Never before has there *been* an oil which is so thoroughly efficient, so absolutely dependable, so 100% satisfactory in *every* instance where a genuine *all 'round* oil is necessary.

Bear in mind that *Kibler's All 'Round Oil* is a *real* Dustless Duster, a Polishing Oil, a Lubricant—and please don't forget that it positively *RENEWS* any make of mop, no matter which you are using! That's a big point!

***Kibler's All 'Round Oil* works fine—and *economically*—no matter where you use it. In the home, office, garage, factory—*anywhere* it is a big money-maker because it fights dust and keeps things clean and sparkling.**

Naturally, you can suggest a much better name for Kibler's All 'Round Oil *Boy* after you *know* exactly how superior and all-embracing this popular product is. That's why you ought to get a 25c or 50c bottle *today*, so you can enter the big $500.00 Prize Contest.

Our Big $500 Prize Contest Now On!

Real, worthwhile prizes for the best name for Kibler's All 'Round Oil and list of uses for this oil. First Prize, $250.00; Second Prize, $150.00; Third Prize, $50.00; Five Next Prizes, $5 each. Twenty-five Next Prizes, $1 each.

GET a bottle of Kibler's All 'Round Oil from your grocer, druggist, furniture store, hardware store, dry goods store or department store. If, by any chance, Kibler's All 'Round Oil is not yet on sale at YOUR store, just send US your order for a bottle, together with the name of your dealer. We will see that you are supplied at once, not only with the oil, but with full particulars of Kibler's Big $500 Name Contest.

W.D. Kibler Company

101 South Fifth Avenue, Chicago

WEAR

Kirchberg Diamonds

They can never be criticised; they have quality, distinctiveness, exclusiveness. And they are always intensely pleasing.

Pre-nuptial gifts from Kirchberg's add more value to the sentiment.

THE HOUSE OF KIRCHBERG DIAMONDS

FOUNDED 1867

104 N. STATE ST.

One Door North of Washington St.

OPPOSITE "FIELD'S"

1917 Seed Catalogue

Now Ready. Illustrated. FREE.

Vaughan's Seed Store

FORTIETH YEAR

Randolph Street, near Dearborn

NEW YORK, Barclay cor. Church st.

Briggs House Cafe

TABLE D'HOTE DINNER 60c

FROM 12 M. TO 6 P. M. PRICE

"HALEY-BUCK" BILLS TARGET OF SCHOOL LEAGUE

Teachers' Union Would Get Control, Says Statement.

Control of the public school system will go to the Chicago Teachers' federation, according to a statement issued by the Chicago Public School league yesterday, if the legislature passes Ald. Robert M. Buck's bill for the reorganization of the school board. The league urges parents to assist in the defeat of what it calls the "vicious bills of the Haley-Buck alliance."

The Statement.

"A bold attempt," the statement reads, "to deliver the public school system with property valued at $60,000,000 and an annual appropriation of more than $20,000,000 into the hands of the Chicago Teachers' federation is seen in the Haley-Buck bills which will be introduced in the legislature. With absolute disregard of the rights of 400,000 school children and the future citizens of Chicago, Ald. Buck, spurred by political ambitions, is trying to deliver them into the control of the more or less notorious teachers' federation.

"The purpose of the bill, providing an elective school board, each member to be paid $5,000, cannot be presented to the public more clearly than in the words of the business agents of the teachers' federation to the members of the city council when the report of the schools committee was before that body for adoption.

Tell How It Was Done.

In effect, this is the word that was sent to most of the members of the council:

"The board of education as it now exists cannot be controlled by the Teachers' federation. Ald. Buck and his committee have prepared a bill which will give to us absolute control of the schools of Chicago. This is a cold-blooded proposition between the members of the Teachers' federation and the members of the city council. We have an organization in each precinct and each ward in the city. If you support Ald. Buck's recommendation, you shall have the entire support of our organization in your campaign for reelection. If you do not, we will throw that support and the support of the Parent-Teachers' associations against you.'

Explanation.

"The Chicago Public School league sought an explanation from several members of the city council as to their reasons for supporting this partisan, unfair and vicious report conceived in the mind of Margaret Haley. This is the explanation of several aldermen:

" 'Our recommendation does not make much difference to the legislature. They won't pass it anyway and there are two or three hundred teachers in my ward whom I don't want to antagonize. They might work against me. That's the reason I voted for it.'

"This measure is being fostered by an organization that put politics of the lowest kind into our public schools, an organization that would wreck the public school system of Chicago and leave the children whose parents cannot send them to private schools in ignorance; by an organization which has terrorized teachers and which has used the mass of the teachers for the benefit of a few leaders.

An Alternative Plan.

"If the efforts of this organization fail on the elective school board plan the Haley-Buck combine has another scheme to control the schools through an amendment to the present law which takes from the board of education the authority to employ or discharge teachers. It places this authority in the hands of the superintendent of schools with the provision that no teacher may be dismissed until the case has been reviewed by a court. It is possible by this measure to prevent practically the discharge of a single teacher, no matter how incompetent, immoral, or inefficient.

"These bills have not as yet been introduced. So far the Haley-Buck combination has been unable to find a legislator who will sponsor their selfish measures.

Argues Against Bills.

"The two Haley-Buck bills should be defeated for the following reasons:

"The principle of the short ballot is disregarded.

"It would force every teacher to circulate petitions and become a cog in a political machine under the domination of an organization whose dealings in connection with the schools are not noted for improving the educational advantages of the school children.

"The salary combination of $5,000 a year would mean that it would be sought by many men worth not half that amount. It would lower materially the standard of board members and no man of affairs could be induced to make such a race.

"By means of the recall provision, the teachers' federation would be able to harass every board member until they would not dare disobey the edicts of Margaret Haley.

"The bill and the investigation prior to its preparation was entirely partisan, only members of the teachers' federation being represented at the hearings.

"Election of school board members at the time of the city council election would, of course, involve the schools in the petty issues of the wards. Our children must not be sacrificed in the mire of ward politics."

PRESIDES

Cornell Man Who Was Toastmaster at Annual Banquet of Alumni in Chicago.



Charles Sommers Young
PHOTO BY FRAZER STUDIOS.

THE Cornell Alumni Association of Chicago held its fortieth annual banquet last night at the University club with 300 Cornellians and their guests from other places of learning present. Charles Sommers Young of the class of 1895 was toastmaster. Among the speakers were Prof. Eugene P. Andrews of the class of '95; Daniel Reed, '96, assistant football coach; Charles Melville Howe, '19, and R. W. Sailor, '06, former business manager of the Cornell Alumni News.

TWO INJUNCTIONS ISSUED AGAINST GARMENT UNIONS

Judges Smith and Baldwin Order Strikers Not to Picket.

Two injunctions to prevent picketing by the striking garment makers were issued last night. The second was granted by Judge Frederick A. Smith at his home at 11:45 p. m. and runs against the International Garment Workers' union, locals No. 61 and 100; the Woman's Trade Union league, and the Skirt and Cloak Makers' union, which has threatened to strike in sympathy on Monday.

The other writ, issued by Judge Baldwin, not only forbids the strikers from actively picketing the shops, but also forbids the following acts:

From watching the complainants' place of business.

From congregating about or near the places of business of the complainants.

From calling upon such employés (of the complainants) for the purposes of inducing them to leave the employment of the complainants.

From attempting by payment or promise of money, employment or other rewards to induce employés of the complainants to leave their employment.

From inducing any of the employés of the complainants to refuse or fail to do their work.

From doing anything which subjects any of the complainants' employés to criticism, censure, or annoyance because of their employment by the complainants.

Broad in Scope.

One portion of the document includes "all associations, firms, and persons assisting, aiding, confederating, or conspiring with them" (the strikers) as defendants.

"It would seem by the terms of the injunction," said Louis F. Jacobson, the attorney who obtained it in behalf of more than fifty women's garment manufacturers, "that any paper encouraging the strike would come within the ground it covers."

On being asked by reporters to amplify that statement, however, the attorney at first amended it, and then said that he "took it back, in view of the fact that there might be come misconstruction."

Recalls Former Writ.

About a year ago another injunction issued by Judge Baldwin contained a clause which would have deprived two Polish editors of the right to comment on developments in connection with the tannery workers' strike. On being interviewed by a reporter for THE TRIBUNE, Judge Baldwin admitted that he hadn't read the document carefully before signing it, and the clause was stricken out.

Copies of the injunction issued last night, which takes effect immediately, will be placed in the hands of the strikers today.

It was declared in the evening by Sol Seidman, general organizer of the International Ladies' Garment Workers' union, that nonunion employés of women's clothing factories at 1056 North Wood street and 1138 North Ashland avenue fired several shots from the windows of the establishments to frighten girl pickets and drive them across the street. The charges could not be verified.

"Haven't heard a thing of it," said the desk sergeant at the Rawson avenue station last night.

Several arrests of pickets, all of them girls, occurred downtown during the day.

VICTROLAS
STARCK'S

Pay No Money Till After April 1

THIS BEAUTIFUL VICTROLA PLACED IN YOUR HOME

FOR 30 DAYS

FREE OF EXPENSE

Complete with 16 SELECTIONS OF MUSIC 16
Eight 10-inch D. F. Records

ALL FOR ONLY $81.00 | TERMS $1 Per Week



No Deposit Required on Victrola
Pay cash only for a few records you select. The following selections complete with this outfit, all for only $81, or any other selection you desire from our gigantic stock:

18211—Poor Butterfly
Alice in Wonderland
18198—'Twas Only an Irishman's Dream
Everybody Loves an Irish Song
18196—Carry Me Back to Old Virginny
Darling Nellie Gray
18202—My Waikiki Ukulele Girl
My Hawaiian Sunshine
18189—Chicken Walk (Saxaphone Sextet)
San Francisco Souvenir March
18190—Serenade—Good Night, Beloved
Then You'll Remember Me, and I Dreamt I Dwelt
18194—Carnival of Venice
Whispering Winds
18198—It's a Long, Long Time
I'll Wed the Girl I Left Behind

GET STARCK SERVICE

You have often heard this magnificent instrument at your friends' and have reveled in the wealth of musical masterpieces which issued from its open doors at your bidding. Now, for 30 days, you can have the same delight in your own living room by saying the word.

If, at the end of 30 days, you find that you want to keep the Victrola as a permanent member of your family, you can pay for it easily at the rate of $1 per week until the full price of the instrument is paid. If, on the other hand, you decide that you do not want to keep the Victrola, it will be taken away without a cent of expense to you of any kind.

In our "Loop" store, on Wabash avenue, you get unequaled facilities for careful inspection and selection of your Victrola and Records. Finest display rooms and soundproof parlors in Chicago—with courteous, friendly and helpful service unlimited. This is really worth while to the Victrola buyer. You get it at STARCK'S.

OLD MUSICAL INSTRUMENTS TAKEN IN EXCHANGE
If You Cannot Call, Phone Your Order—Harrison 5511
Out of Town Customers Write. We Ship Anywhere. Thirty Days' Free Trial.

P. A. STARCK PIANO Co.
World's Greatest Manufacturers High Grade Pianos
STARCK PIANOS and STARCK PLAYER-PIANOS
210-212 SO. WABASH AVE. Near Adams



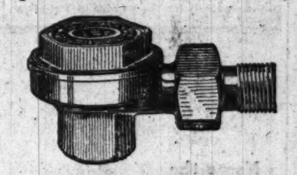
COLD—*Keen and Sharp*—
Cuts Rooms from your House

BUT not if it be Dunham-heated. For then every nook and corner will be cozy-warm all through the coldest winter. Each room will be at a certain, predesired temperature the whole day long, *every day*, and at another temperature—lower—while you sleep. And this automatically, with no cellar trips to open and shut damper doors.

The Dunham System operates noiselessly with no pounding of radiators and with minimum coal consumption. Each part is made to last. And *does*.

While the first cost of a Dunham Vapor Heating System is not as low as that of an old-fashioned, faulty hot water or steam system, small operating and nominal maintenance charges make the Dunham far the cheapest in the long run. A steam fitter can Dunhamize your home.

Before you build or make alterations, write for full information. Ask for our book, the "3 H's." Send for it immediately. You'll be in pocket, you'll be happier and healthier for having read it.



DUNHAM Radiator Trap

This device is one of the fundamentals of the DUNHAM VAPOR HEATING SYSTEM. Because it makes impossible the presence of water in radiators, it prevents their pounding and knocking, reduces fuel consumption, causes the radiator to heat evenly and quickly, eliminates the hissing air valve and spurting water.

The DUNHAM VAPOR HEATING SYSTEM

C. A. DUNHAM COMPANY,
1710 Fisher Building (Dearborn and Van Buren) Chicago
Factories: MARSHALLTOWN, IOWA TORONTO, CANADA
Phone—Harrison 2623

Gigantic Land Opening

A GRAND OPPORTUNITY
For You—on
Terms Which Assure You Independence

We make it easy for any man to own his own home, where he can surround himself with all the delicacies of the season.

Figs, oranges, grapefruit, kumquats, pecans, Japanese persimmons, grapes, etc., and beautiful flowers all in your front yard, while your garden is supplying your table 12 months in the year and your field crops are adding dollars to your bank account.

These delicacies are mere side issues. We have the best general farming lands in Alabama. Mr. Paul Greinert of Burbank, Ala., who purchased one of our farms, produced 80 bushels of corn to the acre without the use of a commercial fertilizer. The best production of corn in the state was over 232 bushels to the acre, by Walker Lee Dunson.

The Best and Most Productive Land

in a balmy climate, which in length of grazing season has a material advantage over the rest of the country.

There is not an acre of our lands that you cannot, with your own efforts, give a market value of $1,000 in 10 years.

The demand for foodstuffs with our increasing population insures prices which spell independence.

The best investment today is good fertile land. Have you provided for your future and independence, or are you spending all you earn? Call a halt today—pause and think.

We Own and Control One Hundred Thousand Acres of the Most Fertile Land in the Gulf Coast Highlands of Alabama

We will provide you with any size farm you desire. We will aid you to become a land owner in a thrifty farming community, away from the hard winters.

Let us tell you about it. Let us be the means of rendering you a real service.

Write us today, or call and talk it over. Don't put it off, but act now.

Farmer Land & Investment Co.
30-32 North Dearborn Street, Chicago, Ill.

WALL PAPER

500,000 Rolls at This Price

5 AND **10** cents per roll

Handsome Cutout Parlor and Dining Room Borders, **5c per Yard**

Plain 30-inch Oatmeals, **10c per Roll**

Paperhangers 50,000 rolls Ceiling Paper, sold in bundle lots only, from **3c Roll Up**

West Side Wall Paper Store
1432 & 1434 W. Madison St.
THE ONLY 5 AND 10 CENT WALL PAPER STORE IN AMERICA TODAY

George Washington
First in War-First in Peace-First in the hearts of his Countrymen
SCHULZE'S BUTTER-NUT BREAD
First in Quality-First in Purity
First in the hearts of the family
Be Sure You Get the Genuine SCHULZE'S

WANTED—GIRLS

who would like to have permanent jobs on bench work or light machine work, such as winding coils, insulating wire, drilling and punching small metal parts.

Our Hawthorne Plant offers agreeable work of considerable variety under the very best of working conditions.

Good operators earn from $10 to $15 and more per week, depending on skill acquired.

Experience not necessary. We will teach you.

Call at the Employment Office, 48th Ave. and 24th St.

WESTERN ELECTRIC CO., Inc.

Buy Your Victor Records at BENT'S



National Song Week
VICTOR RECORDS
Every true American should hear these patriotic airs this week.

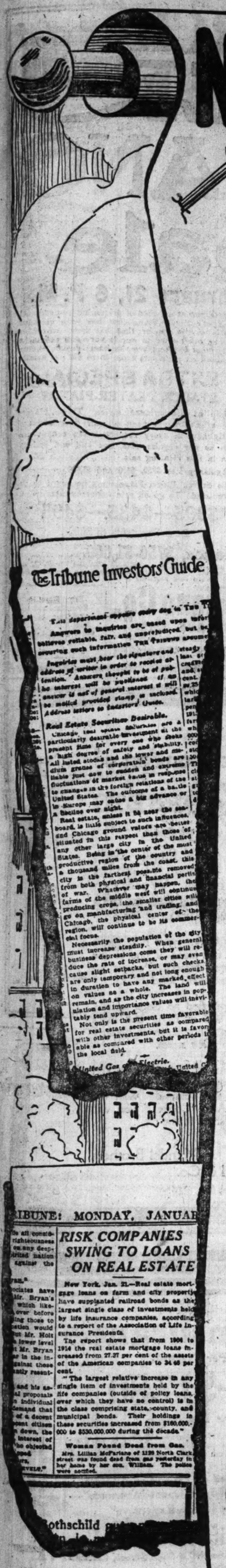
AMERICA
Victor Military Band
RED, WHITE AND BLUE
Victor Military Band
17580....75c
STAR SPANGLED BANNER
Victor Military Band
HAIL COLUMBIA
Victor Military Band
17581....75c
AMERICAN FANTASIE
Hail Columbia, Dixie, Columbia the Gem of the Ocean, Star Spangled Banner.
By Pryor's Band.
35119...$1.25

Phone Harrison 4767
GEO. P. BENT COMPANY
214 So. Wabash Ave.
First Door North of McClurg's

GEO. P. BENT CO.: Please send me FREE catalogs and information about the following:
☐ Victor Victrolas ☐ Victor Records
☐ Bent Pianos ☐ Player-Pianos
Name .....
T. Address .....

DEPENDABLE WOMEN want a dependable PAPER. Therefore THE TRIBUNE at the start of every day.

NAILING DOWN PROSPERITY



NEVER in the history of the world has any country been more bountifully favored than this country during the last two years. Nearly every one in America has prospered during the European war. The golden flow of wealth into this country has resulted in a commercial and industrial development that a few years ago was beyond our conception. In this prosperity Chicago has shared to perhaps a greater extent than any other city in this country. In every line of business, in speculation in the grain markets, in the purchase of securities, in stock market speculations, in manufacturing, in increased wages, in prodigious profits on food stuffs and commodities—the people of Chicago have piled up many millions of dollars in profits.

THE wise man of today will nail down some of this prosperity by putting at least a portion of his money into Chicago **Real Estate**—the safest and most profitable investment in this country today. For many months we have realized—and now we want the public to realize—that the year 1917 will probably bring to Chicago Real Estate the greatest boom ever known in this country. The people who already own real estate, and those who will buy now in advance of that boom, which is sure to come, will make great fortunes out of their investments.

NO one ever was made rich by investing small savings at low rates of interest. Some of the most substantial fortunes in every city of America were made out of real estate. The greatest fortunes of today are largely invested in city real estate and securities based directly on real estate, and these fortunes are being increased out of real estate investments year by year at an almost unbelievable rate.

MOST substantial fortunes in this country have had small beginnings and have grown by wise and consistent investments. We have seen hundreds upon hundreds of working people made independent through the purchase of lots in our subdivisions on small first payments and monthly payments. We have 50,000 customers on our list, many of whom have purchased from us consistently since we started business 17 years ago. Some started by purchasing lots for $100—and today attend our sales and purchase $20,000 to $50,000 worth of property.

Study the Real Estate Situation for 1917

IF you want to make 1917 the biggest profit-making year in your life, study the real estate situation. **Read what the editor of The Tribune Investors' Guide says about real estate**—Chicago real estate in particular. His conclusion that real estate is the safest and surest of investments is the result of an intelligent study of the investment market. **The insurance companies also recognize the safety of real estate investments.** During the last year the investments of American insurance companies in real estate securities increased many millions of dollars.

Our program for 1917 contemplates the placing upon the market of a piece of property that has the greatest profit-making possibilities of any property that we have ever handled. All the energies and efforts of our great organization are combined and concentrated on this great real estate project which we will offer to Chicago realty buyers as a magnificent investment opportunity.

"A Model Modern City Within the City of Chicago"

A Four Million Dollar Bartlett Development—Only 24 Minutes From Downtown.

A RECENT decision of the Supreme Court enabled Bartlett to gain possession of a wonderful piece of property that has been held intact under private ownership for nearly half a century. Close to 400 acres there is of it—a tract that is by long odds the most remarkable inside the city limits.

It is located less than twelve miles from the city hall. At its front door is a self-supporting, tremendously thriving, ***thoroughly developed*** district. Right on the tract are two stations of a railroad that provides 24-minute service to and from the loop. And four separate street car lines are at hand, with 5-cent fares to downtown.

Consider the above facts, one at a time. Think what ***each*** must mean to the future of a piece of property. Then weigh carefully the influence of ALL taken together. And remember that you have yet to hear things about this marvelous development that are of even more vital importance. The coupon brings them to you—each and every one.

This property will not be opened to the public until next spring. Complete facts will be withheld from all but advance inquirers until the sale is announced. But meanwhile hundreds of thousands of dollars of improvements will be installed—worth-while value-increasing improvements — sidewalks, sewers, water, electricity, gas, etc.

Because this tract came to us through a legal decision its purchase price was forced down to an unbelievably low figure. Bartlett's huge spot cash buying power forced that figure down still lower. This makes bargain prices possible—lower even than the usual Bartlett prices—prices which in the aggregate represent about what a smaller real estate operator would have had to pay at WHOLESALE! And Bartlett easy terms besides!!

Coupon Brings You Advance "Ground-Floor" Facts

¶ You incur not the slightest obligation in mailing us the coupon. And, on the other hand, you put yourself in position where you can have all the facts placed before you long in advance of the general public. You can learn (if you are further interested when you know the entire story) just why you double your chances for profit by "getting in on the ground floor"—by making yourself a preferred customer of the Bartlett organization and earning the special privileges that always go to our preferred customers. **Mail the coupon today**—get all the facts—***let us help you make 1917 YOUR big year!***

FRED'K H. BARTLETT & CO.

CHICAGO'S LARGEST REAL ESTATE OPERATORS

59-69 W. Washington St. 2nd and 3rd Floors Title & Trust Annex **Phone Randolph 3751**

—USE THIS COUPON—

FOR INFORMATION ABOUT
$4,000,000 BARTLETT DEVELOPMENT

FRED'K H. BARTLETT & CO.
59 to 69 W. Washington St., Chicago.

Gentlemen: Please send me at once, without cost or obligation to me, all the advance information that you care to give out for the present on your new four-million dollar proposition.

Name .....

Address .....

City T.2-18

NO TRUST GOOD, IS U. S. REPLY IN HARVESTER SUIT

Brief Filed in High Court Denies "Benevolence" —Asks Dissolution.

Washington, D. C., Feb. 17.—The government today filed its brief in the Supreme court in the dissolution suit against the International Harvester company, its officers and directors, appealed from the federal court in Minnesota, which ordered the dissolution of the company.

There is no such thing as a good or benevolent trust within the meaning of the Sherman law, the government contends, and all combinations which break down the competitive system are in restraint of trade. After an exhaustive review of authorities and of declarations made by Senator Sherman, author of the measure, at the time of its passage, the brief continues:

"It is apparent that the objection to substituting a despotic organization of industry for the competitive system were quite as much social and political as economic, and therefore it would not have satisfied congress to be told, as we are told in this case, that the power which they feared was thus far being exercised benevolently, that prices had not yet been increased, nor wages lowered, nor the quality of products degraded, nor competitors oppressed.

Cannot Plead Benevolence.

"In their minds the mere existence of such powerful combinations was an evil—a continuing danger—from which, in the long run, if not immediately, would come disaster. For, as in the organization of government benevolence can never justify absolutism, neither can it do so in the organization of industry.

"The fundamental contention of the defendants (that the anti-trust law prohibits only combinations injurious to the public by raising prices, limiting production, deteriorating quality, decreasing wages, or oppressing competitors) loses sight entirely of the broader purpose and basis of the act.

"It fails to take into account that the view of public policy upon which congress legislated was not to wait until the evils of undue concentration of economic power have occurred or become imminent, and then attempt to restrain them, but to prevent their occurrence by striking at undue concentration of economic power itself.

Must Include Every Combine.

"Unless the underlying purposes of the act are to be wholly thwarted, its prohibitions must be construed to include every combination in whatever form it interferes or threatens to interfere with the normal and effective operation of the law of competition in any branch of trade either because the combination is so comprehensive that such is its necessary effect or because the character of the means employed or other circumstances justify the inference that such an interference is intended and therefore dangerously probable."

The company's plea that three formidable competitors with a combined capital of $91,000,000 were engaged in the same business and afforded brisk competition and testimony relating to the contention are reviewed in detail. The competition thus afforded, the brief states, was "negligible," and the competition of all other companies combined left the defendants in possession of approximately 80 per cent of the trade, sufficient, it is contended, to constitute them a monopoly within the meaning of the law.

The customary request that the manner in which the dissolution may be best effected be left to the lower court to devise, is made.

PATRIOTISM AND SATIRE VIE AT GRIDIRON CLUB

Songs Mingle with "High Jinks" at Capital Dinner.

Washington, D. C., Feb. 17.—Patriotic fervor stirred participants at the closing dinner of the season given by the Gridiron club of Washington tonight, with President Wilson, members of the cabinet, and others prominent in government and business life of the nation as guests.

Songs that rang with the spirit of Americanism and demonstrations of loyalty to the president were interspersed with travesties on the peace note leak investigation, woman suffrage pickets at the White House gates, prohibition for the District of Columbia, California's part in the national election, with Senator-elect Hiram Johnson impersonating himself, and with other satirical allusions to various phases of national life.

The leak inquiry was caricatured in several sketches, one of them a musical melange and another a melodramatic effusion entitled "The Waif," in which "Administration Leak" appeared as the heroine and "Barney [T. W.] Lawson" as the irrepressible villain. Introducing the musical sketch, one of the correspondents with a tremulo tenor sang "Down on the Leaky Way," which was followed by another sung by a club member in the character of Representative Wood of Indiana, whose resolution led to the congressional investigation into charges of a leak on the peace note message.

The "Leaky Way."

The "Leaky Way" chorus ran thus:

Come where the information oozes
Down on the Leaky Way.
Come see the Lambs at play
Bears eager for the fray;
Come hear the tickler gently ticking,
Giving the leaks away.
See the brokers gay,
They are making hay,
Down on the Leaky Way.

The impersonator of Representative Wood was presented as "William Wood, the plumber, the man who stops the leaks," who sang:

I come from Indianny,
A statesman great and true,
And when I smell a scandal
I don't care what I do;
O, if I hear a rumor
I follow it for weeks,
For I'm William Wood, the plumber,
I'm the guy who stops the leaks.

"Camping Tonight."

"Camping Tonight" was a song to the suffrage sentinels, running thus:

We're camping tonight on the White House grounds,
Give us a rousing cheer;
Our golden flag we hold aloft,
Of dops we have no fear.
Many of the pickets are weary tonight,
Wishing for the war to cease.
Many are the chilblains and frost bites, too;
It is no life of ease.

"Tom Lawson, Barney Baruch, Charley Sabin, and Otto Kahn" appeared as a quartet, singing:

"They met Tom Lawson on the street,
Barney and Charles and Ot.
He said: 'You boys appeared to know
More than the public ought;
Now won't you come to Washington
And tell about the leak?'
They whispered: 'No, no, thank you, Tom.'
And didn't give a squeak.

"But Tom came, willing, eager, too,
And said they should be brought,
So Henry sent a sergeant-at-arms for
Barney and Charles and Ot.
'Now, boys,' said Bob, 'come tell us all
About this inside ring.'
They whispered: 'No, no, thank you, Bob.'
And didn't tell a thing."

Dr. Grayson Is Target.

Dr. Grayson, whose nomination as medical director of the navy with rank of rear admiral, was another target for musical shafts to the tune of "Captain Jinks."

He's an Admiral great, in the new Navy,
His name is Dr. Cary G.,
And though he'll seldom go to sea,
He's an Admiral in the Navy;
And if the Navy has a chill—
Take a pill, take a pill—
No battleship will have the grip
While he's Admiral in the Navy.

New Light on Capital.

In initiating a new member of the club John Snure, correspondent of the Des Moines Register-Leader, pseudo Ellis Island officials conducted an immigration examination for admission.

Inspector [to applicant, sharply]—Born?

Applicant—Yes.

"Business?"

"Rotten."

"Foreign country?"

"Ioway."

"Who is president of the United States?"

"Woodrow Wilson."

"What does he do?"

"Spends most of his time dodging women with yellow flags."

"Who is the vice president?"

"I don't know."

"Never mind; neither do we."

"Who makes the laws?"

"Woodrow Wilson."

"If Wilson makes the laws, what does congress do?"

"Squanders money on creeks, rivulets, and bluffs; mostly bluffs."

"What is the building called in which congress meets?"

"A school for scandal."

"What are the qualifications for a rear admiral of the navy?"

"To cure a cold and play a good game of golf."

"Are you an anarchist?"

"No; I'm a member of the press gallery."

Thereupon the applicant qualified for admission.

NURSES BATTLE AND BEAT FIRE AT ST. LUKE'S

Nurses and other attaches of St. Luke's hospital formed a fire brigade early yesterday and fought a blaze under a stairway on the fourth floor of the nurses' training school until city firemen arrived. The training quarters adjoin the old hospital building. The fire caused small loss and not a patient left the buildings.

One hundred and twenty-five nurses were asleep when the fire started. They were aroused, but did not find it necessary to go into the street. Several patients in the hospital proper were cool spectators.

Miss Margaret McClintock, night supervisor of nurses, discovered the blaze at 3 o'clock in the morning. She spread an alarm.



Sale—New Serge Dresses, $15

SPRING Serge Dresses—on sale Monday at a considerable saving—many charming styles—beautifully made—suitable for afternoon and early spring street wear. Through an "extra" purchase we can place them on sale Monday at a most inviting price, $15

Splendid Spring Blouses
Dozens upon dozens of new dainty Blouses arriving daily—and we are pricing them most attractively low—at $1.95, $3.75, $5.00.

Last Call!!!—Winter Coats
Regardless of former prices—about 110 in all—your choice Monday..... $10

The Leiser Company
324 SOUTH MICHIGAN AVENUE

STARCK PLAYER-PIANO Sale



To Continue Until February 21, 6 P. M.

This is a great opportunity to secure a high grade Player-Piano at unheard of prices, but you must act quickly. Many of these instruments are nearly new. Every Player-Piano that has been used for demonstration purposes to both our retail and wholesale customers, or that has been rented, is included in this sale. Every Player has been or will be overhauled in our factory and cannot be told from new. A few of these Players are 65 note, but most of them are the latest design 88 note Players and will play the world's most delightful music. Sold on payments from $6 to $10 per month.

SECOND HAND PLAYERS

Weber — Pianola, Mahogany case, fine tone..... $395
Artist — Beautiful mahogany case, used short time..... $275
Ideal — Beautiful mahogany case, good style..... $220

Slightly Used Players

Beautiful mahogany case Player, originally sold for $500, specially priced.... $250
Beautiful oak case, fine tone, out for few months, was $500, for this sale..... $320
Mahogany case Player, as good as any $750 Player made, used slightly, only.... $365

EXTRA SPECIAL
STARCK PLAYER-PIANOS

Sale of discontinued styles. These Player-Pianos have never been off our floor and are nearly new in every respect. We cannot use them as our regular catalogue and will include them in this clearing sale.

Regular prices $750, $850 and $1,000.

The Starck Player-Piano must be heard to be appreciated. To go on sale tomorrow at

$395—$435—$495

Easy Payments to Suit.

New Starck Player-Pianos, $750-$1,000

To Out of Town Customers — We ship any place in the U. S. on 30 days' free trial. Write us for full information and latest list of used Players and Pianos. Also 30 days' trial; pay on easy payments to suit.

TERMS $6 to $10 Per Month

P. A. Starck Piano Co.
210-212 SO. WABASH AVE. NEAR ADAMS
WORLD'S GREATEST MANUFACTURERS HIGH GRADE PIANOS
STARCK PIANOS STARCK PLAYER-PIANOS

Every Player Guaranteed and Full Purchase Price Allowed on Better Player Later If So Desired

1¢ ONE CENT SALE 1¢

Commences Monday at the Independent Drug Co.'s 7 Stores

Mail or Phone Orders Filled

The Plan—Patent Medicines, Rubber Goods, Toilet Goods, Soaps, Brushes, Cutlery, Cigars, Candies, Cameras, Etc. Pay us the manufacturer's regular retail list price for any item mentioned in this advertisement and we will sell you another for one cent—there are many items displayed in our windows and not advertised that are included in this sale. Only the best quality—Efficient service.

Free Delivery of Purchases of $1 or more to any part of Chicago.

50c Hoff's German Liniment, 2 for 51c
50c Witch Hazel (quart), 2 for 51c
50c Absorbent Cotton (lb.), 2 for 51c
50c Calcium Wafers, 2 for 51c
50c Violet Witch Hazel (pt.), 2 for 51c
50c Rubber Gloves, 2 pairs for 51c
50c Stanolind Mineral Oil, 2 for 51c
50c Analgesic Balm, 2 for 51c
50c Sanitary Belt, 2 for 51c
50c Fischer's Bunion Protectors, 2 for 51c
50c Milk of Magnesia, 2 for 51c
50c Mange Remedy, 2 for 51c
50c Sanitary Napkins (dozen), 2 for 51c
50c Clay Poultice (¼ lb.), 2 for 51c
25c Glycerine and Rose Water (3 oz.), 2 for 26c
25c Glycerine, Rose Water and Benzoin (3 oz.), 2 for 26c
25c Arnica Salve, 2 for 26c
25c Capsicum Jelly, 2 for 26c
25c Witch Hazel Salve, 2 for 26c
25c Rat Poison Paste, 2 for 26c
25c Glycerine Suppositories (infants'), 2 for 26c
25c Essence of Pepsin (2 oz.), 2 for 26c
25c Alkaline and Antiseptic Tablets, 2 for 26c
25c Calomel and Soda Tablets, 2 for 26c
25c Castoria, 2 for 26c
25c Nicine Disinfectant, 2 for 26c
25c Peroxide of Hydrogen (½ lb.), 2 for 26c
25c Ear or Ulcer Syringe, 2 for 26c
25c Liquid Court Plaster, 2 for 26c
25c Aromatic Castor Oil, 2 for 26c
25c Lithia Tablets (3 grains), 2 for 26c
25c Citrate of Magnesia, 2 for 26c
25c Hinkle Cascara Pills, 2 for 26c
25c White Pine Lozenges, 2 for 26c
25c Worm Lozenges, 2 for 26c
25c Antiseptic Dusting Powders, 2 for 26c
25c Seidlitz Powders (U. S. P.), 2 for 26c
25c Cathartic Pills, 2 for 26c
25c Belladonna Plasters, 2 for 26c
25c Peacock's Silver Polish 2 for 26c
25c Malt Nutrine, 2 for 26c
25c Mentholatum, 2 for 26c
25c Electric Shoe Polishers, 2 for only 25c
25c Mentholene (jars or tubes), 2 for 26c
25c Violet Cream for chapped hands), 2 for 26c

$1.00 Caldwell's Syrup of Pepsin, 2 for $1.01
$1.00 Emulsion Cod Liver Oil, 2 for $1.01
$1.00 Wine of Cod Liver Oil Extract, 2 for $1.01
$1.00 Compound Syrup of Hypophosphates, 2 for $1.01
$1.00 Surgeons' Gloves, 2 for $1.01
$1.00 Pasteurine Antiseptic, 2 for $1.01
$1.00 Nubo Shoulder Braces, 2 for $1.01
$1.00 Enamel Douche Can, 2 for $1.01
$1.00 Fountain Syringe, 2 for $1.01
$1.00 Pure Mineral Oil, 2 for $1.01
$1 Pure Cod Liver Oil, 2 for $1.01
35c Dennos Baby Food, 2 for 36c
35c Cascara Tablets, 1 grain, 2 for 36c
35c Hunyadi Matjas Mineral Water, 2 for only 36c
35c Effervescent Sodium Phosphate, 2 for 36c
35c Formaldehyde Fumigator, 2 for 36c
75c Atomizers (oil or water), for nose or throat, 2 for 76c
75c Rubber Gloves, 2 pr. for 76c
75c Rubber Sheeting, yard wide, 2 yards for 76c
20c Compound Licorice Powder (¼ lb.), 2 for 21c
20c Bicarbonate Soda (1 lb.), 2 for 21c
$2.00 Fountain Syringe or Hot Water Bottle, 2 for $2.01
8c Styptic Pencils, 2 for 6c
8c Lace Paper Doilies, 12 inch, dozen in package, 2 packages for 6c
8c Medicine Droppers, 2 for 6c
25c Waxit Cleaning Cream and polish, 2 for 26c

Rich Blend El-Orina Pure Coffee
35c
Fresh Roasted, Full Bean or Ground, 35c lb., or 2 lbs. for 36c
60c El-Orina Mixed Tea in ½ lb. pkgs., ½ lb. for 30c, or two ½ lb. pkgs. for 51c.

50c San Toy Face Powder, 2 for 51c
50c French Rice Powder, 2 for only 51c
50c Massage Balls (wood), 2 for only 51c
50c Abonita Rouge, 2 for 51c
50c Hand Scrubs, 2 for 51c
50c Razor Strops, 2 for 51c
50c Septol Liquid or Powder, 2 for 51c
50c Du Jardin Talcum Powder, 2 for 51c
50c Eau de Quinine Hair Tonic, 2 for 51c
50c Odol, 2 for 51c
50c L'Ordine Toilet Water (assorted odors), 2 for 51c
50c Natural Blood Rouge, 2 for 51c
50c O do Cure, 2 for 51c
50c Derma Viva Liquid, 2 for 51c
50c Almond Cream, 2 for 51c
50c Cocoanut Oil Shampoo, 2 for 51c
50c Hair Brushes, 2 for 51c
50c Superlieure Tooth Brushes (hand drawn), 2 for 51c
LOTUS 50c Face Powder, all shades —2 for 51c
50c Nail Buffer (removable chamois), 2 for 51c
50c French Ivory Mirror, 2 for 51c
50c Salin Tooth Paste, 2 for ..51c
50c Violet Dawn Face Powder, 2 for 51c
50c Manicure Pieces, French Ivory or Mother of Pearl, 2 for 51c
35c Egg Shampoo, 2 for 36c
35c Durham Duplex Demonstrator Razors, with one blade, 2 for only 36c
35c Hand Dressing Combs or Mirrors, 2 for 36c
35c Prophylactic Tooth Brush (seconds), no cartons, 2 for 36c

25c Lash-Brow-Ine
You can have beautiful eyebrows and lashes by applying Lash-Brow-Ine. 2 for 26c

25c Soap Boxes, 2 for 26c
25c Floating Castile Soap, 2 for 26c
25c Corn Picker, 2 for 26c
$1.00 Ladies' Dressing Combs, 2 for $1.01
50c French Ivory Powder Boxes or Hair Receivers, 2 for 51c

25c Johnson & Johnson's Baby Talcum, 2 for 26c
25c Rouge Stick, 2 for 25c
25c Pure Cold Cream (tubes), 2 for 26c
25c Soap Boxes, 2 for 26c
25c Hand Dressing Combs, 2 for 26c
25c Cuticlay Tooth Powder, 2 for 26c
25c Rouge Fin, 2 for 26c
25c Wrisley Jasmine Cream, 2 for 26c
25c Turkish Shampoo, 2 for.. 26c
25c Erb Mint Tooth Paste or Powder, 2 for 26c
25c Pasteurine Tooth Paste, 2 for 26c
25c French Ivory Manicure Pieces, 2 for 25c
25c French Ivory Photo Frames, 2 for 26c
$1.00 Lilac Vegetal, 2 for $1.01
$1.00 Pullman Hair Brushes, 2 for $1.01
$1.00 Eau de Quinine Hair Tonic, 2 for $1.01
$1.00 Ladies' Dressing Comb, 2 for $1.01
25c Rose Glycerine Soap, 2 for 26c
1.00 French Ivory Hand Mirrors, 2 for $1.01
$1.00 Rubberset Shaving Brushes, 2 for $1.01
$1.00 Double Razor Strops, 2 for $1.01
25c Powder Puffs, 2 for 26c
25c Brilliantine, 2 for 25c
25c Boxed Stationery, 2 for 26c
25c Transparent Tar Soap, 2 for 26c
25c Span. Castile Soap, 2 for 26c
25c Fanciers and Hunters Dog Soap, 2 for 26c

25c Schratz's Oriental Bath Powder, 2 for only 26c
25c Goodwin's Foot Powder, 2 for 26c
25c Violet Cream for Chapped Hands, 2 for 26c
25c Tolletine for Chapped Hands, 2 for 26c
25c Turkish Shampoo, 2 for 26c
25c Shaving Lotion, 2 for 25c
25c Goodwin's Foot Tablets, 2 for 26c
10c Epsom Salts (lb.) 2 for ..11c
10c Spirits of Camphor (1 oz.) 2 for 11c

10c Olivilo Soap, 2 for...11c
10c Sweet Oil (2 oz.)..... 11c
10c Rose Water (2 oz.) 2 for 11c
10c Craddock's Blue Soap, 2 for 11c
10c Aromatic or Bitter Cascara (1 oz.) 2 for 11c
10c Sulphur Medicated Soap, 2 for 11c
10c Coco Castile Soap, 2 for...11c
10c Liquid Court Plaster, 2 for 11c
10c Absorbent Charcoal Tablets, 2 for 11c
10c Fluffy White Washing Compound or Mrs. White's Ironing Compound, 2 for 11c
10c Bronchial Lozenges, 2 for 11c
10c Carbolated Petrolatum, 2 for 11c
10c Petrolatum, plain, 2 for....11c
10c Essence of Peppermint (1 oz.) 2 for 11c
10c Spirits Turpentine (4 oz.) 2 for 11c
10c Tincture Arnica (1 oz.) 2 for 11c
10c Emery Boards (doz.) 2 doz. for 11c
10c Medicated Carbolic Soap, 2 for 11c
10c Washable Face Chamois, 2 for 11c
15c Cold Cream Soap, 2 for ...16c
15c Lilac Toilet Soap, 2 for...16c
15c Nasal Douche, 2 for 16c
15c Borated Talcum, 2 for ...16c
15c Boric Acid (¼ lb.), 2 for...16c
15c Powdered Sulphur (½ lb.), 2 for 16c
15c Fuller's Earth (¼ lb.), 2 for 16c
15c Bicarbonate Soda (½ lb.) 2 for 16c
15c Loofa Sponges, 2 for 16c
15c Hand Scrubs, 2 for..... 16c
15c Hand Mirrors, 2 for 16c
15c San Toy Talcum, 2 for....16c
15c Wildroot Shampoo Soap, 2 for 16c
15c Zinc Oxide Ointment (tubes) 2 for 16c
15c Olive Oil (2 oz.), 2 for....16c
80c Ruby Grape Juice (quarts), 2 for 81c
$2.50 Dixie Electric Reading Lamps, 2 for $2.51
$1.50 Old Mission Wall Clocks, 2 for $1.51
19c Playing Cards, Poker Decks, Red or Black, 2 for 20c
50c Lapactic Pills, 2 for..... 51c

Buy Your Victrola at BENT'S
Style XIV. Victrola
$150
Immediate Delivery Guaranteed
$15 places this New Genuine Victrola in your home, the balance in convenient monthly payments as you enjoy the music of the World's Greatest Artists.
Every Victrola in our parlors is new and guaranteed in perfect condition.



GEO. P. BENT COMPANY
214 So. Wabash Ave.
First Door North of McClurg's

GEO. P. BENT CO.:
Please send me FREE catalog and information about the following:
☐ Victor ☐ Victor Records
☐ Victrolas
☐ Bent Pianos ☐ Player-Pianos
Name .....
Address .....

BORDEN'S Malted Milk
IN THE SQUARE PACKAGE
GRAND PRIZE
HIGHEST AWARD
PANAMA EXPOSITION
50c size, 2 for..... 51c



MANDO
Removes superfluous hair and makes sleeveless gowns and sheer hosiery possible without embarrassment. Fashion and good taste demand it.
$1.00 Size, 2 for $1.01

INCLUDED IN THIS ONE CENT SALE—PURE AND FRESH CANDIES
In Boxes From C. JEVNE & COMPANY Michigan Avenue and Washington Street.



80c lb. Bittersweet Chocolates
1 lb. boxes, 2 for..... 81c
2 lb. boxes, 2 for..... $1.61
3 lb. boxes, 2 for..... $2.41
5 lb. boxes, 2 for..... $4.01
60c Candy Craft Combination Hard Candies, 1 lb. boxes, 2 for..... 61c
5c Chewing Gums. Listerated, Sterling, Wrigley's Spearmint, Double Mint, 2 for..... 6c
60c Kellogg's Chocolates (lb.), 2 for 61c

$1.00 lb. Milk Chocolates
1 lb. boxes, 2 for..... $1.01
2 lb. boxes, 2 for..... $2.01
3 lb. boxes, 2 for..... $3.01
5 lb. boxes, 2 for..... $5.01



8c Clay's Cough Drops or Bunte Cough Drops, 2 for 6c
3c Pepomint Life Savers, Vivil or Callit Mints, 2 for..... 6c
80c Kellogg's Chocolate Covered Cherries (lb.), 2 for..... 81c



($1.00 lb.)
Candy Craft Chocolates
2 lb. boxes, 2 for..... $2.01
3 lb. boxes, 2 for..... $3.01
5 lb. boxes, 2 for..... $5.01
60c Ye Goode Olde Style Candye, 2 boxes for..... 61c
8c Clay's Chocolate Covered Peanuts or Post's Creamy, 2 for 6c
80c Chocolate Peppermint Patties, 2 boxes for..... 81c
80c Goodman's Nutrine Chocolates (lb.), 2 for..... 81c



INDEPENDENT DRUG CO.

Peacock Building — One Door North of Adams St. — N. W. Cor. Kenmore and Leland Aves. — Sunnyside 4610 or 4616 — N. E. Cor. Broadway and Buena Ave. — Phones: Lake View 35 or 39

MAIN STORE, 137 SOUTH STATE STREET — N. E. Cor. Broadway and Thorndale Ave. — Phones: Sunnyside 1620 or 1626 — 4732 South Ashland Ave. — Phones: Yards 684 or 4563. — Open Evenings Until 11:30.

BRANCH STORES:
S. W. Cor. 47th St. and Vincennes Ave. — Phones: Oakland 1345 or 230
N. E. Cor. Michigan and Garfield Blvds. — Phones: Oakland 3000, 3145 or 3147

Our 8th Store — N. E. Corner West Washington Blvd. and Cicero Ave., Will open Thursday, Feb. 22nd at 12 Noon.

Phones: Harrison 2141, 2142 or 2143
Our 7th Store, Which Is Our Second Store in the Loop, Will Open About March 1 — N. W. Cor. Wabash Ave. and Van Buren St.

AS WE LIVE WE GROW. Prescriptions Carefully Compounded.

The Style, Fit and Comfort of
MODART CORSETS
Front Laced
can only be appreciated by a trial fitting. Style must be seen. Comfort must be felt. Words can not express these, so here is a suggestion:



Before buying your next corset have a trial fitting at one of the three most famous Chicago department stores listed below.

You will find no better service, better skill in fitting and more thorough knowledge of corsetry than in these stores.

Put yourself in their hands and you will get results. They know what they can do with the MODART Corset if you will but let them fit one on.

Carson Pirie Scott & Co. Mandel Brothers
Marshall Field & Co.

Pure Life Insurance
Annual Premium Per $1,000—
Age 40—$17.80
Other Ages in Same Proportion

The only element of real value in any Life Insurance Policy is the protection. You pay a high price for the so-called investment features of a policy, but you can get no benefit from them without penalizing or entirely destroying your life insurance.

Send Today for Booklets. Mailed on Receipt of Address
"Life Insurance Facts"—"Folly of Investment Insurance"—
"Why Most Life Insurance Is Too Expensive"

Merchants Reserve Life Insurance Co.
Phone Franklin 1133-1134 — 5 North La Salle Street, Chicago
Business in force over
$9,000,000.00

TRACTION BILLS NOW HOLD STAGE IN LEGISLATURE

Chicago Merger and Franchise Measures Occupy Present Week.

BY E. O. PHILLIPS.

Springfield, Ill., Feb. 17.—[Special.]—Chicago's traction problem will be turned over to the Illinois legislature early next week. Committees have delayed consideration of the home rule and other bills having to do with public utilities, not only because of the dominant interest during the last week in Gov. Lowden's consolidation bill but because the final draft of the bill having to do with the franchise angle of the street railway lines had not been completed.

Word has reached Springfield that this bill, now being finally formulated by Walter L. Fisher and which is expected to have the indorsement of a big majority of the city council of Chicago, will be ready for introduction Tuesday or Wednesday.

Passage of Measure Expected.

At this stage of the session it is a reasonable prediction that the general assembly will enact a bill that will authorize the consolidation of the surface and elevated systems without serious change from the form of the bill that has been approved by the committees on local transportation and of judiciary of the Chicago council, and already introduced in senate and house.

It also is believed comparatively easy sailing is in sight for its companion bill, dealing with the franchise term proposition. Efforts to complicate the situation by applying conditions of 1897 to conditions of 1917 have had a flareback and surface indications of highly sensational developments have caused no stir in the statehouse.

Split Over Home Rule Bill.

No forecast is safe at this time as to the demand from Chicago for home rule over its public utilities. The Chicago delegation in both houses is badly divided and the same old downstate combination that opposes any grant to the city of power that is now held by the state public utilities commission is as strenuous as ever in objecting to any kind of a home rule bill. It is realized that the element has some strong support from Chicago.

It is probable that consideration of the home rule bill will begin in committees during the first week in March, and that this and the traction bills will hold the legislative spotlight for the remainder of the session after that time.

The constitutional convention resolution is due for a vote in the house during the week after next. The chances now appear to be exceedingly bright for the necessary 102 votes to adopt the joint resolution in the house, which already has passed the senate.

POCKETS

Kentucky Girl Creates Sensation at Palm Beach.



Miss Gladys Ballard

© by UNDERWOOD & UNDERWOOD.

When Miss Gladys Ballard of Louisville, Kansas City, and New York appeared at Palm Beach she was the "belle of the beach." Pockets in her bathing suit created a sensation.

House Sending Present to Grandson of Champ Clark

Washington, D. C., Feb. 17.—Young Champ Clark Thomson of New Orleans, grandson of Speaker Clark, will get a gold knife, fork, spoon, and cup as a gift from the house. At the suggestion of Republican Leader Mann on the floor today every member contributed to such a present.

SOME REASONS WHY YOU GET WRONG NUMBER

Causes of Phone Errors and How They're Kept at Minimum.

BY HENRY M. HYDE.

Yesterday I called a phone number. Before I finally got the connection three different operators asked: "What number did you call, please?"

Looking back, it seemed to me that the telephone service in Chicago was deteriorating; that mistakes were more frequent than they used to be. Realizing that kicking the telephone service in the slats is one of the most popular of indoor sports, I decided to make further investigation.

First of all it appears the number of calls a day in Chicago has vastly increased. In January, 1914, only a few more than 1,800,000 people said "hello" in a single day. Last month the number of calls had risen to more than 2,500,000—an increase of 36 per cent.

Increase in Operators.

Three years ago there were 5,825 operators in the various exchanges, including the girls who were being trained. Now the number has risen to practically 7,100—a jump of 21 per cent.

Just now the telephone company is training girls who will take the place of operators on vacation next summer. There are more of them in school—and not actually at work—this year than in 1914, but there is no apparent reason why there should be a larger percentage.

It would seem to be clear, therefore, that the telephone operators today have more work to do than they had in 1914—each operator has more calls to answer each day. Therefore, more errors might reasonably be expected. Making telephone connections, plugging the proper cords into the proper holes, is a somewhat nerve straining business.

Table of Errors.

I got figures on the number of errors recorded by twelve young women, each of whom was busy all day calling various telephone numbers on a trunk line of her own. They made an average of eighty-five calls each, a total of 1,029. Each of them kept a record of what happened to her calls on Jan. 18, 1917. Summarized, the report shows:

Given wrong number	65
Disconnected while talking	28
Number given, but no response; necessary to get operator a second time and give number over again	30
"What number did you call, please?"	8
No response from central operator	11
Put on busy wire	34
Total	176

Not Always Operator's Fault.

Out of 1,029 there was a total of 176 errors, or 17 per cent. In fairness it should be said that the telephone operators are not in the least responsible for the fact that in thirty-four cases the telephones called were busy. Subtracting these from the total there still remains enough errors to make the errors amount to 13 per cent. It is also true that a certain per cent of wrong numbers are due to the mistake of the person calling.

The telephone company says that in about six out of each hundred calls there is likely to be an error of some kind, though not always the fault of the operator who handles them. They keep track of all errors on about 2,500 calls, selected at random from each day's business. As a result of these checks they say the present average of errors does not rise above 8 per cent.

High Mark at Christmas.

During the last holiday season the telephone business in Chicago reached its high water mark. There were on several days more than 3,000,000 calls. During that period, it is admitted, there was something of a slump in the service. Since that time the company says there has been a steady improvement.

At present the city has accountants going over the books of the company preparatory to the fixing of telephone rates to subscribers for the next five years. That work is expected to take a good part of the current year. The new rates will or should go into effect in January, 1918, and continue in force until 1923. Under the ordinance the city council, in conference with the company, is given the power to determine what the charge shall be.

Robert B. Taft Weds Miss Martha A. Mielke

Robert B. Taft of 5627 Dorchester avenue and Miss Martha Augusta Mielke of Bellwood were married last night at Mr. Taft's residence, which will be the home of the couple. In getting the marriage license, Mr. Taft gave his age as 43 and that of his bride as 21. The ceremony was performed by the Rev. Oscar Heiming of the Hyde Park Congregational church. Miss Frieda Mielke, the bride's sister, was maid of honor.

Paisley Assets Put at $85,000; Debts, $500,000

That the liabilities of the private banks operated by the three Paisleys on the north side—William H., Oliver F., and James T.—amount approximately to $500,000, while collectable assets will not reach more than $85,000, was the statement of Frank Spohr of the Chicago Title and Trust company, who testified before Judge Kersten yesterday, where the Paisleys are on trial. Among other witnesses was William Bruckner, vice president of the Continental and Commercial National bank, who testified that the bank held the Paisleys' notes to the amount of $4,000, but they have been charged off as uncollectable.

Denver Man Here to Aid Fund for Buffalo Bill Shaft

John Talbot of Denver reached Chicago yesterday to start a movement for funds to build a monument to Buffalo Bill on Lookout mountain. Several vice presidents of the organization started in Denver will be appointed. The board of education will be asked to suggest that school children contribute buffalo nickels toward the monument. The matter will be taken up with the Showman's league Tuesday night.

Suspect Ptomaine Poisoning.

Ptomaine poisoning, relatives suspect, may have caused the death yesterday of Thomas Hamilton, 9 years old, of 17 East One Hundred and Twelfth place.

RANDOLPH MARKET and GROCERY—

"Where your money goes the farthest"

AT THESE 4 BIG STORES

DOUBLE STAMPS ON FRIDAY

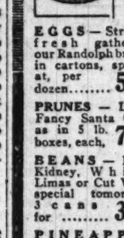
164 NORTH STATE ST. 1379 MILWAUKEE AVE. | 222 WEST MADISON ST. 814 WEST 63D STREET

DOUBLE STAMPS ON FRIDAY

THIS IS IMPORTANT!!

WHEN YOU BUY GROCERIES OR MEATS AS QUOTED IN ALL OUR ADVERTISEMENTS, YOU ARE SURE OF GETTING THE BEST QUALITY AT THE LOWEST POSSIBLE PRICES. UNLESS WE KNEW THEY WERE LOWER THAN YOU CAN BUY ELSEWHERE WE WOULD NOT DARE PUBLISH THEM. BUYING BY MAIL SAVES TIME AND INSURES YOU OF MONEY-SAVING PRICES.

GOODS SHIPPED EVERYWHERE—Satisfaction Guaranteed



For Monday, Tuesday and Wednesday

—WE WILL SELL—

KITCHEN KLENZER—6 Cans for 21c
TOMATOES—Red and Ripe—6 Cans 69c
SWIFT'S PRIDE SOAP—6 Bars for 21c
PEAS—Sweet and Tender—6 Cans for 59c
FLOUR—Gold Medal—1-8 Bbl. for $1.25

EGGS—Strictly fresh gathered; our Randolph brand, in cartons, special at, per dozen..... 50c

PRUNES—Large Fancy Santa Claras in 5 lb. boxes, each, 74c

BEANS—Red Kidney, White Limas or Cut Wax, special tomorrow, 3 cans for 35c

PINEAPPLE—Hawaiian sliced, in syrup, No. 1 tins, 3 cans for..... 35c

SUGAR—Best Granulated (10-lb. limit), per lb..... 6½c

2 29c pkgs. Yale Blue Parlor Matches, 35c
2 cans Dyer's Pork and Beans for 25c
2 1-lb. pkgs. best Corn Starch for 9c
10 lbs. White or Yellow Corn Meal, 39c
3 lbs. Green or Yellow Split Peas for 25c
5 lb. bag Entire Wheat Flour for..... 35c
3 pkgs. Maj. Macaroni or Spaghetti, 27c
3 lbs. California Lima Beans for..... 35c
6 big Rolls Toilet Paper for..... 27c
3 big bottles Sunnyside Catsup for 25c
2 25c bottles Old Manse Syrup for 45c
2 big pkgs. Gold Dust for..... 39c
6 cans New ½ Oil Sardines for..... 35c
2 12c bottles Chop Suey Sauce for 17c
10 bars Brilliant Scouring Soap for 29c
3 cans No. 1 Wet or Dry Shrimps, 29c
2 cans No. 2½ California Peaches, 32c
1 gallon Log Cabin Syrup for..... $1.29
2 15c pkgs. Maple Flake for..... 23c
2 cans finest Bartlett Pears for..... 29c
2 big jars Pheasant Apple Butter for 25c
3 bars Palm Olive Soap for..... 25c
2 pkgs. New Grecian Currants for 37c

BUTTER—Best Elgin Creamery, fresh daily, special, per pound 44½c

ASPARAGUS—Griffons No. 2¼ tins in medium green grass, 25c can, 2 for 45c

COFFEE—3 lb. can Monarch brand, special for..... 97c

BUTTERINE—Downey's Delight or Country Style Rolls, pound 25½c

CATSUP—Pint bottle Blue Label or Snider's, 2 for..... 37c

NATIVE STEER POT ROAST, tender & juicy, lb., 15½c

HAMS—No. 1 Sugar Cured, lb..... 21½c
BACON—No. 1 Strips, 5 to 7 lb. av., 22½c
HAMS—Cala Style, 6 to 8 lb. av., 17½c
SIRLOIN STEAK—(30c value), lb., 23½c

RUMP CORNED BEEF—Our own sugar cured, lb..... 15½c
NEW HOLLAND HERRING—All Milkers, keg $1.67

Beef Tenderloin, Lb., 22½c | Pork Sausage Links or Meat, Lb., 14½c | Leaf Lard Bell Shape, Lb., 17c | Sauerkraut Home Made, Qt., 13c

Revell & Co.

SPECIAL SALE

Fine Mahogany Living Room Furniture at Very Low Prices.

Solid Mahogany.



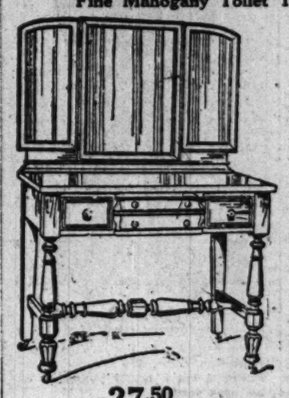
75.00 — 45.00 — 8.3x10.6 Wilton Rug, 37.50 — 44.00

This fine Queen Anne Living Room Suite, in solid Mahogany, is one of the many excellent values we are offering in high grade Furniture at present.

The spring construction in the seat, back and ends is the very best, and a good grade of filling is used, covered in striped velour in Mulberry or Blue.

Specially priced, Davenport, 75.00; Arm Chair, 44.00; Arm Rocker, 45.00.

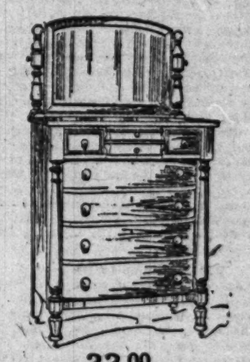
Fine Mahogany Toilet Tables and Chiffoniers.



27.50

Fine Colonial Dressing Table, in genuine mahogany, 38 inches long and 21 inches deep, fitted with four small drawers and triplicate mirrors, 20x8 and 16x22 inches, set in neatly molded frame.

Regular price, 46.00
Sale price, 27.50



33.00

Fine Colonial Chiffonier, in genuine mahogany, 36 inches wide and 21 inches deep, fitted with four large and four small drawers, gracefully turned posts and mirror standards.

The mirror measures 26x18 inches and is set in a neatly molded frame.

Regular price, 58.00
Sale price, 33.00

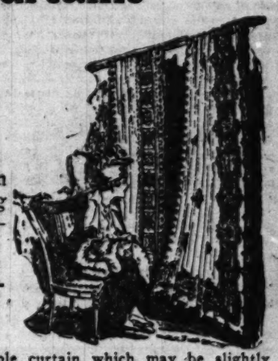
Lace Curtains

A SALE OF ODD LOTS

ONE AND TWO PAIRS OF A PATTERN

Several hundred pairs in this accumulation embracing all styles of foreign and domestic makes.

AN OPPORTUNITY TO PROCURE A FINE LACE CURTAIN BARGAIN



Each lot will include the sample curtain which may be slightly soiled. They have all been priced very low for a quick clearance and will be placed on sale tomorrow morning.

SOME OF THE PRICES AND THE VALUES

$2.00 Per Pair for $4.00 Values — $4.50 Per Pair for $ 9.00 Values
$2.75 Per Pair for $5.50 Values — $5.00 Per Pair for $10.00 Values
$3.00 Per Pair for $6.00 Values — $6.00 Per Pair for $12.00 Values

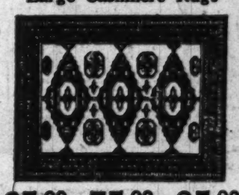
No Odd Lots Can Be Sent on Approval.

Oriental Rugs

Our customers will have an opportunity in this sale to secure large and small Rugs at prices that will place beautiful floor coverings in your home at a very small outlay.

Call and see this great display. Our great third floor is crowded to the elevator doors with them.

Large Cashmere Rugs



65.00 75.00 85.00

Sizes range from 6 to 7.6 feet wide and from 9 to 11 feet long; unusually soft tones in quaint designs; also some bright effects.

Persian Mahal Carpets

Size 7.5 x 9.6	Mahal,	$95.00
Size 8.0 x10.4	Mahal,	110.00
Size 8.5 x11.2	Mahal,	115.00
Size 7.2 x10.6	Mahal,	125.00
Size 9.1 x12.2	Mahal,	120.00
Size 7.9 x 9.9	Mahal,	125.00
Size 6.9 x10.3	Mahal,	110.00
Size 7.5 x10.1	Mahal,	115.00
Size 8.5 x 9.11	Mahal,	125.00
Size 7.1 x10.6	Mahal,	125.00
Size 7.5 x10.9	Mahal,	125.00
Size 8.7 x11.10	Mahal,	125.00

Rare Persian Mossouls

34.50 37.50 42.50

Average size 4.3x6.8. Soft long nap, silky soft tone effects.

Large Khiva Rugs

67.50 85.00 95.00

Sizes range from 5 to 7.6 feet wide and from 8.6 to 11 feet long.

Persian Serapi Carpets

Size 8.3 x11.5,		$145.00
Size 9.0 x12.0,		165.00
Size 8.7 x11.8,		195.00
Size 9.0 x12.0,		185.00
Size 9.7 x12.6,		225.00
Size 9.10x12.10,		245.00
Size 10.0 x13.8,		275.00

Long Hall Rugs

37.50 45.00 55.00

Sizes range 10 and 12 feet long, 3 to 4 feet wide.

Antique and modern pieces, in soft tones.



Antique Bokhara Trappings

10.50 12.75 13.50

They are in the soft, silky, dark rich red tones.

Daghestan Rugs

21.50 24.75 27.50

Average size 8x5 feet. Quaint designs in soft and bright tone effects.

Carabagh Rugs

11.50 12.50 13.50

Turkish Rugs—average size 2.8x3.2 long—heavy, strong weaves, in soft tones.

Antique Afghan Saddle Rugs

16.50 24.75 32.50

Quaint designs in the dark rich red tones, of very silky texture. Sizes range from 2.6 to 3 feet wide and 3.6 to 5 feet long.

Sarouk and Dozar Rugs

47.50 55.00 65.00

In unusual designs and soft effects, in all tones. Sizes range from 3 to 4 feet wide and from 4.6 to 6 feet long.

Kirmanshah Carpets



Size 8.6 x11.8	Kirmanshah,	$225.00
Size 9.6 x13.0	Kirmanshah,	295.00
Size 8.11x12.2	Kirmanshah,	275.00
Size 9.5 x13.0	Kirmanshah,	275.00
Size 9.2 x13.9	Kirmanshah,	285.00
Size 9.2 x14.4	Kirmanshah,	295.00
Size 9.7 x13.5	Kirmanshah,	335.00
Size 9.7 x12.11	Kirmanshah,	295.00
Size 9.5 x13.3	Kirmanshah,	295.00
Size 9.6 x12.6	Kirmanshah,	325.00
Size 9.9 x13.9	Kirmanshah,	385.00

Also hundreds of larger size rugs in stock to choose from.

Wabash Ave. Alexander H. Revell & Co. Adams St.

Why Not Be the Prize Winner of Your School

Start That 100-Word Essay Today and Bring It to Our Store Tomorrow in Person

To some one boy from each High School, we are going to give a suit of his choice of

LANGHAM HIGH CLOTHES

The boy or young man who wins the prize will be the one from each High School, who submits the best essay on

"How Much Does Good Taste in Dress Influence Success?"

Keep the essay within 100 words. Write it neatly on one side of the paper only and bring it to our store in person (don't mail it or have another carry it for you) on or before March 3, 1917. There are no other conditions—no other restrictions. Handle the subject the way you think best.

We want every young man in this town to know all about Langham-High Clothes. That's why we are giving away one suit to one boy in each High School, who writes the best little article. Langham-High are the first clothes that were ever specially designed for younger young men—we mean the fellows between 15 and 20 who know what they want in clothes. Langham-High will satisfy you perfectly.

This is a chance to get a dandy suit of Langham-High free—don't overlook it. The name of the prize winner in each High School will be announced in this paper.



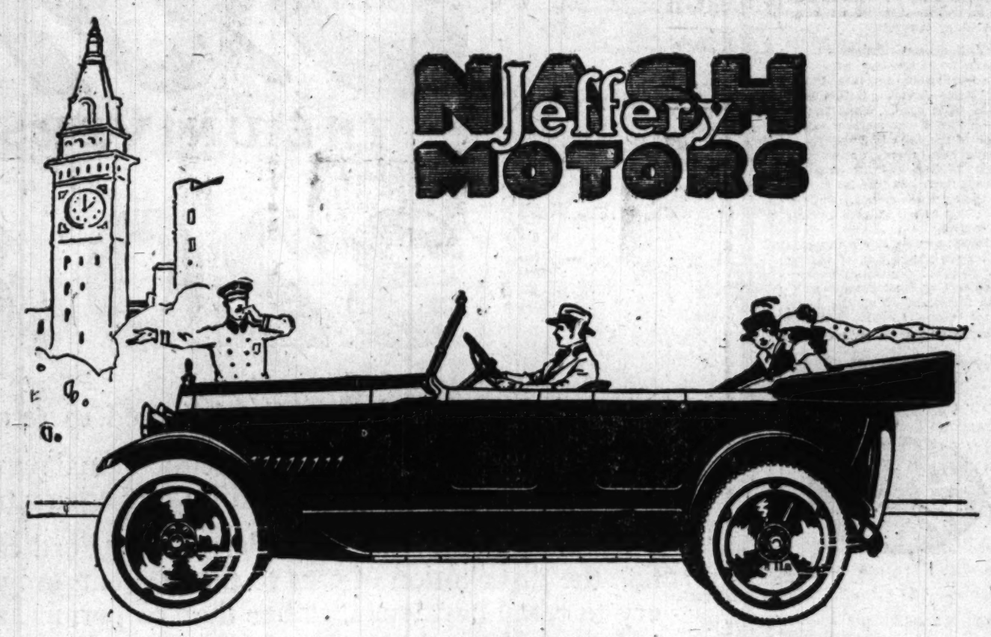
It will be pretty fine to be that fellow. Each one has the same chance no matter what class he belongs to or how many compete. Hundreds have already submitted their essays.

Will we see you this week with *your* essay?

Mandel Brothers

2nd floor, Wabash Avenue building





Speed—Yes, 70 Miles an Hour Power—Yes

Palos Hill With Nine Adults on High

You can prove every statement we make about the Jeffery Six. And some of the things we say this car will do seem almost impossible in the ordinary language of motor cars. In fact, there are many feats that the Jeffery Six has performed that will test the mettle of any car made. Frankly speaking, the Jeffery Six is an exceptional car, and will outperform anything on four wheels at anywhere near its price. This is a strong statement to make, but you can prove it with a ride in a Jeffery Six.

Take the Palos Hill test for instance. The Jeffery Six pulled up and over this grade, the bugbear of motorists, carrying nine people, on high speed, through mud, clay, and heavy going, a stunt that most cars balk at or worry through on low speed.

After climbing this hill the same car stepped out on a smooth road to the tune of seventy miles an hour. There is both power and speed in this car. The Jeffery Motor will develop more real pulling power for its displacement than any other motor made.

And this power comes without a struggle on the part of the motor. You will notice a very marked absence of vibration. This is due to the wonderful inherently balanced crankshaft. Even at high speed you don't get a series of electric shocks from the steering wheel.

The motor is just a sample of how well this car is built. Practically every part is staunchly and honestly manufactured in the big Nash factory. The bodies are made of first grade white ash and heavy gauge steel. They stay tight. You won't get that irritating body rattle after your Jeffery Six has seen a few weeks' service.

You do not need to take our word for these things. Make us prove it. We will do it in competition with any car and leave the decision to you. We have an interesting booklet that tells the story of the Palos Hill climb. We will be glad to send it to you. Salesroom open Sundays—evenings by appointment.

Centaur Motor Company of Illinois

A. M. ROBBINS, Pres.

Michigan Ave. at 23rd St. — Service Station 2929 Wabash Ave.

A complete line of Jeffery Trucks and the Famous Jeffery Quad is shown at 2929 Wabash Avenue

EUROPE TO FACE VAST PROBLEMS AFTER THE WAR

Disbanding Armies and Fixing Boundaries to Take Years.

BY NORMAN HAPGOOD.

[Copyright: 1917: By Norman Hapgood.]

LONDON, Feb. 17.—It is estimated that it will take eighteen months merely to get the British army back from France to England when the war is over. That little detail may give an idea of the size of the task that will follow the end of hostilities.

When the few big points are agreed upon the full working out of the settlement may well take as much time as has been occupied by the war itself. The men who meet at The Hague or Berne, or wherever it may be, will face a puzzle more complex than confronted those who planned a new Europe after the overthrow of Napoleon. Our own country ought to be preparing itself as rapidly as it may for its part, official or unofficial, in working out the many-sided problem.

One of the best known statesmen in the kingdom, whose name is honored throughout the United States, said to me yesterday that the one part of the whole question that he would like to have left absolutely to the United States was the most difficult of all, namely, the Balkans, Constantinople, and the adjoining part of Asia Minor.

Big Problems to Be Solved.

Although Great Britain is a world state and its inhabitants are accustomed to thinking of remote parts of the globe, as Americans seldom do, nevertheless even the British are just beginning to realize the extent of the implications that have grown out of this struggle.

The attempt to make the settlement along the lines of nationality is, of course, natural and right, but its limits need to be clearly understood. The nationality principle is a useful one when nationalities are as distinct as they are in western Europe. If you divide Europe in three strips the word nationality will have a different meaning for each of the strips.

The western strip contains countries which, whatever their origin, have become so thoroughly settled and accustomed to the existing situation that the sense of nationality with them means devotion to the existing political unit.

The central strip, however, is made up of about two dozen separate nationalities many of which do not feel at home in the larger political units of which they have been made part. Unfortunately the outlines of these subordinate nationalities are not distinct and their composition is not uniform, so that if you take part of an existing empire away and make a separate state of it on the principle of giving independence to the prevailing racial elements, you find your new states also with a strong and discontented minority.

Russian Unity Growing.

In the third strip, Russia, nationality has still another meaning. There you have a gradually increasing sense of national feeling among the elements making up the immense, inchoate and widely scattered nation. So that, if we except the Finns, the Poles and the Jews, there is an increasing national feeling all over Russia in the sense in which American national feeling has grown until the separate states and sections of the country have been subordinated to the union one and inseparable.

It is in Austria that the attempt to make a settlement on lines of nationality alone offers the greatest difficulty. I have heard it said that the answer of the allies to President Wilson was written by the French and submitted for suggestion to the other principal allied governments, and that the first draft did not contain the expression about the Chekho-Slovaks, which was put in later by M. Briand.

If this is true it was a tactful method of saying that Bohemia should be treated as a separate unit and be given its freedom, either through absolute independence or through increased autonomy under Austria.

Race Question Again.

What would be included in the new kingdom of Bohemia would have about twelve million inhabitants. About three million of those, however, would be Germans, so you would again be facing the problem of a separate minority.

There has been an able and persistent agitation for the independence of Bohemia carried on for many years, some persons think M. Briand probably was led to raise this issue by the fact that La Nation Tcheque is published in Paris and many Bohemians have long lived and worked there. Others think that the motive was probably one of political safety, the desire, in other words, to lessen the power of Germany after the war.

If it should obtain independence there are some Poles who are decidedly anxious to have it combined with Poland, but the pressure for this outcome comes from a small number. What would be absolutely necessary would be an arrangement between Poland and Bohemia by which Bohemia should obtain access to open water. The waterways could be made of great use to her only through co-operation with Poland.

Turk Must Save Face.

The same line of reasoning that makes some persons prefer to keep the Austian empire alive while improving conditions in it makes them oppose the attempt to throw the Turk altogether out of Europe.

If the Turk should be left in Europe the actual power would all be taken away from him by some such device as telling him that Constantinople and the adjoining country on both sides of the straits would be managed by a financial commission which would take its orders from an international commission. The international commission would carry out treaties entered into by the principal powers for the entire government of the region.

The Turk being without arms or fortification, the Russians would have not only free passage through the straits in times of peace but the opportunity to get there first in time of war. The Turk probably would give up Armenia without a wry face, but of course he can be thrown absolutely out of Constantinople only after a most severe defeat.

It is obvious that Germany, like all other trading countries, ought to have access to the raw materials of Africa, India, and the far east, also there is at least a strong probability that if she were fully occupied building up foreign trade in a way satisfactory to her she would be less likely to turn her energy to increasing her military power with aggressive design.

Balkan Railway a Snag.

This outlet for foreign trade may well be accomplished through free ports. It is cheaper to ship to Turkey, Syria, and even Smyrna through Trieste than by rail through the Balkans. Certainly no railway through the Balkans to Bagdad will be permitted by the governing powers among the allies without the most complete safeguards against its being used for military purposes.

Urge U. S. Control Palestine.

One especially interesting aspect of the future settlement involves Palestine. The whole Jewish question will come to the front soon. When parliament met on Feb. 7, one member raised the question of the Jews in Russia.

There have been recent anti-Semitic developments in Germany. France has made claims in Syria and Russian statesmen have backed these claims. But the movement grows to put Palestine under American control.

As to Alsace-Lorraine, the arguments put forth for the public will, of course, be largely those of sentiment, notably of language and of local sympathy.

The most important of all the facts, however, are the potash salts in Alsace and the coal and iron in Lorraine. With the potash salts that she already had, Germany in 1871, through the deposits in Alsace, obtained a complete monopoly of ingredients which are essential in chemicals, and notably in explosives. The extent of the deposits is not yet known, but what has already been discovered would last the whole world for several centuries. These salts are also essential for artificial fertilizers, soap, matches, photography, printing, and hundreds of other commercial purposes.

The war may have to last until autumn. No prophecy of too definite a kind is worth making. What is certain is that any crystalization of opinion on the big points of Austria, Turkey, Poland, Alsace-Lorraine, and the principles of trade is an unmistakable and definite step both toward bringing peace about and toward making it stable after it is here.

REAL BOY

Youngster of Nine Has the Courage but Not the Years to Pass Muster with Uncle Sam.



Dick Boyd

The sergeant in the marine corps recruiting office, 628 South State street, found a husky youngster at his desk yesterday.

"I want to enlist," said the boy courageously. "I'm Dick Boyd and my home's at 6023 Harper avenue."

And then Dick was gravely put through all the tests required of full grown applicants—he was even taken before the medical examiner.

But it was at this point, when he was glowing with enthusiasm, that he told his age—9 years. Whereupon he was put on "the reserve" list, to wait for a call from Uncle Sam perhaps ten years hence.

JIM O'LEARY SAYS HE'LL PAY ON MARCH 6

Despite the fact that congress has officially declared President Wilson re-elected, Jim O'Leary says he won't pay election bets until the president is inaugurated. He admitted he was holding out for "one chance in a million."

O'Leary said he was having no trouble with any of the Wilson bettors.

Despite this assertion the following ad was placed in the want columns of THE TRIBUNE:

PERSONAL — PERSONS HAVING BET money with Jim O'Leary on the presidential election will learn something to their advantage by communicating with A H 68, Tribune.

Horner to Allow Sale of Von Frantzius' Stocks

A petition filed by Charles M. MacDonald and Gustave F. Fischer, administrators of the Von Frantzius estate, asking an order be entered directing them to sell stocks and securities or devise means of realizing equities in securities held in pledge, was heard by Probate Judge Horner yesterday. Attorneys representing 300 creditors appeared in court. Judge Horner announced he would enter the order Monday.

SON TESTIFIES OF HIDDEN LIFE OF HETTY GREEN

Says She Used Many Aliases to Avoid Being Bothered.

New York, Feb. 17.—Eccentricities of the late Mrs. Hetty H. R. Green, reputed to have been the richest woman in the world, were disclosed in the surrogate's court here today through the filing of testimony given by her son, Col. E. H. R. Green, before a transfer tax appraiser. The state is endeavoring to prove that Mrs. Green was a resident of New York when she died.

Hitherto unrevealed methods that Mrs. Green adopted to conceal her identity to avoid cranks, her fears for her personal safety, after the attempt on the life of Russell Sage, the numerous aliases under which she lived in unpretentious neighborhoods.

Used Many Names.

Among the assumed names used by Mrs. Green, her son testified, were Mrs. Dewey, Mrs. Warrington, Mrs. Norton, Mrs. Smith, Mrs. Nash, Mrs. Martin, Miss Hickey, and others he could not recall. A list of checks drawn in 1915, covering twenty-two weeks, showed the rich woman paid from $1.50 to $14 a week for board and lodging.

Asked if his mother remained long at a time in her boarding houses, Col. Green replied:

"No, sir, a short time. The newspaper men and the cranks used to get after her, and the charity people would get after her, and she would keep moving around. Every place she went she had a different name. Her favorite name was Dewey. She had a little dog by that name."

Had No Social Life.

Of Mrs. Green's social life her son said:

"My mother was not much given to social life. My mother was nothing but business, business, business. Three or four years ago she said to me: 'I am alone, all the people I know are dying off.'"

SHOES

For Spring!

Here Are Two New Ravishing O-G Styles

The Pagoda Boot
In Choice WHITE GLAZED KID
(Also in African Brown at $11)



$11.50

The Century Boot
In Purest WHITE SUEDE
(Exceptional Fit and Value)



$9.50

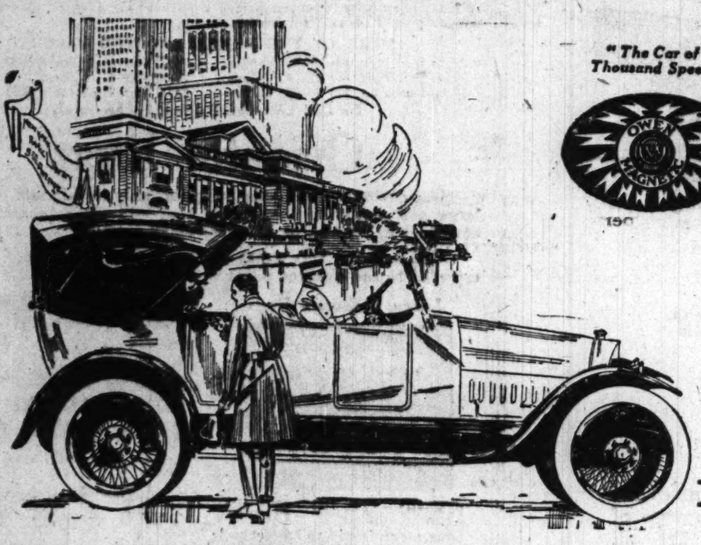
These styles are offered with the special commendation of the designers of the O-G Fashion Booteries.

SOLD ONLY AT STATE ST. AND MADISON ST. O-G SHOPS

O'CONNOR & GOLDBERG

205 SOUTH STATE 23 EAST MADISON

CREATORS OF AND DEALERS IN FASHIONABLE FOOTWEAR



"The Car of a Thousand Speeds."

No Gear-Shifting Whatever in the OWEN MAGNETIC

¶ The greatest claim for other cars is that you "seldom have to change gears—or *go out* of high-gear."

¶ That is their ideal of greatest flexibility, simplicity, etc.

¶ Gear-shifting always has been a nuisance—but the "multiple cylinders" of other cars merely *lessen* gear-shifting and complicate construction.

¶ The ONLY car with NO GEAR-SHIFTING whatsoever is the Owen Magnetic—and its construction is greatly simplified besides, in its high-power six-cylinder engine and its wonderful Magnetic Transmission.

¶ It is the wonder car of the age. The simplified car of greatest flexibility and efficiency. You have always wanted a car like this.

Limousine, Town Car and Landau Models from $5400 to $5200. Touring Cars and Roadsters from $3300 to $3950.

Models on Exhibition—or Made-to-Order.

Demonstration by Appointment

OWEN MAGNETIC MOTOR CAR CO.

2349 Michigan Ave., Chicago Phone Calumet 4712

Built by the Baker-Rauch & Lang Corporation, $5,000,000 Capitalization. Magnetic Transmission manufactured by the General Electric Company.

Ford

THE UNIVERSAL CAR

320,817

Have been built and actually delivered to retail buyers since August 1st, 1916.

These figures—320,817—represent the actual number of cars manufactured by us since August 1st, 1916, and delivered by our agents to retail buyers.

This unusual fall and winter demand for Ford cars makes it necessary for us to confine the distribution of cars to those agents only who have orders for immediate delivery to retail customers, rather than to permit any agent to stock cars in anticipation of later spring sales.

We are issuing this notice to intending buyers that they may protect themselves against delay or disappointment in securing Ford cars. If, therefore, you are planning to purchase a Ford car, we advise you to place your order and take delivery now. Immediate orders will have prompt attention.

Delay in buying at this time may cause you to wait several months.

Enter your order to-day for immediate delivery with any of the authorized Ford agents listed below and don't be disappointed later on.

Prices: Runabout $345, Touring Car $360, Coupelet $505, Town Car $595, Sedan $645, f. o. b. Detroit

Ford Motor Company

Downtown

American Motor Car Company, 151 N. Michigan Ave. Randolph 2021

Erwin Greer Automobile Company, 1512 Wabash Ave. and 2415 Michigan Ave. Calumet 4600

West Side

Austin Auto Sales Co., 5456 Chicago Ave. Austin 999

Brooke Sales & Service Station, 5519 W. Madison St. Austin 164

Charles J. Dempsey, 3244 W. Madison St. Garfield 6745

Maywood Garage & Taxi Company, Lake St., Maywood, Ill. Maywood 281

The Midland Auto Co., 2318 W. 12th St. Seeley 813

Jos. Vrba, 5219 W. 25th St. Cicero 194

North Side

Buena Motor Sales Company, 3954 Broadway. Lake View 5200

G. E. Holmes 4725 Broadway. Sunnyside 3900

Lincoln Avenue Motor Sales Co., 3046 Lincoln Ave. Lake View 6270

National Garage, 1621 N. Wells St. Diversey 3020

Rockwell-Wright Co., 1111 N. Clark St. Superior 822

Wilson Bros., 958 Diversey Blvd. Wellington 1721

Wolf & Foreman, 3334 N. Clark St. Lake View 6034

Northwest Side

The Home Agency for Ford Cars 4710-12-14-16 N. Kimball Ave. Irving 4446

Irving Park Garage, 4107 Irving Park Blvd. Irving 3243

Milwaukee Avenue Motor Sales Co., 2049 Milwaukee Ave. Armitage 2840

Pioneer Garage, 4301 W. North Ave. Belmont 2091

J. H. Woods & Son, 6115 Norwood Park Ave. Newcastle 11

South Side

J. A. Ambroz, 5332 S. Western Ave. Prospect 7144

Beach Auto Sales Co., Temp. 5045 Lake Park. Midway 1

Gus Bloom, 1949 Monterey Ave. Beverly 2675

John W. Brunt, 9275 South Chicago Ave. South Chicago 1777

W. J. Buell & Co., 708 W. 63d St. Englewood 88

Kenwood Motors Co., 1334 E. 47th St. Oakland 7

Lawder Brothers, 6916-18-20 Lafayette Ave. Wentworth 616

R. P. Miller, 10904 Michigan Ave. Pullman 997

Peterson & Yancey Auto Company, 6906 S. Racine Ave. Wentworth 2020

Platky & Beduhn, 351 E. 55th St. Wentworth 428

S. & L. Motor Co., 3820 S. Wabash Ave. Douglas 844

Gordon P. Shea, 913 E. 75th St. Midway 3011

Snow Brothers, 4307 Cottage Grove Ave. Drexel 5911 825 E. 43d St. Drexel 5911

Staples Sales Co., Inc., 4004 Cottage Grove Ave. Drexel 1732

S. Glenn Turner 214 E. 33d St. Douglas 3159

West Englewood Auto Sales Co., 1801 W. 63d St. Prospect 1886

FRANCE IN GRIP OF COAL FAMINE; FOOD CONSERVED

Seine Ice Threatens to Stop Supply of Fuel for All Citizens.

BY ROBERT HERRICK.

PARIS, Jan. 28.—It is cold. The Seine, which threatened a flood all the early winter, preventing regular coal transport by barges, now threatens to freeze, which also will delay coal deliveries.

Coal, which has been costly and hard to get, becomes almost impossible to find. Women stand in line for hours before shops where the municipality sells coal in small quantities. Even the better hotels and restaurants are beginning to be unnaturally cold. Even the rich cannot much longer buy exemption from the hardships of war time.

It is cold inside as well as outside. Then thanks to the shortage of coal there is less gas and electricity; one appreciates at last those primitive necessities of civilized life—light and heat. There is more or less recrimination in the papers and in the chamber of deputies. Everybody wants to find some one to blame for the general discomfort.

Same Condition in Germany.

The last government probably depended too much upon "system D" and luck in not having a flood of the Seine or a freeze, and the present government got caught. But when one turns to the German papers one finds pretty much the same condition in Berlin and elsewhere in Germany. The truth is that coal means power as well as light and heat, and the war is eating up an abnormal amount of the world's precious store of power; every nation is spending more power than it is creating.

No government really can help the situation as long as the war lasts. The lack of coal will become more and more evident, as the munition factories eat up what coal can be dug out of the mines. Another reason for believing that this war cannot endure through a fourth winter.

At last the little cake, my old, much loved friend, has received the long threatened blow. Beginning with next month the little cake must go into retirement for two days each week. That is the point of the wedge, the flourish of the knife against my little friend, who has stood out so bravely until this moment. It is to save sugar and flour and eggs, too, that his doom is sealed. One feels that he will fade away in base imitations, weak and tasteless, until he is no more—no, before that time comes the war will be stopped.

Restaurant Menus Reduced.

Along with the little cake the menus in restaurants and hotels must be reduced "for the sake of precaution" to two main dishes beside hors-d'oeuvres and desserts. Now what is a hors-d'oeuvre, properly speaking? Many peculiar points will be put up to the police courts for settlement, and one foresees an endless topic for discussion and wit.

Two good dishes, a hors-d'oeuvre, and a dessert should give any one enough to eat, provided they are of good material, not made in the laboratory as many German dishes are said to be.

The truth is that Paris has not yet had any real war hardships of food—this is the beginning. How will Parisians take it? At first jauntily and then with more or less evasion. No Frenchman believes in the possibility of a serious food shortage such as he gloatingly reads of about his enemies. One can always "débrouiller," and the minister of agriculture has said something about buying tractor plows in America to cultivate the waste places and raise more wheat.

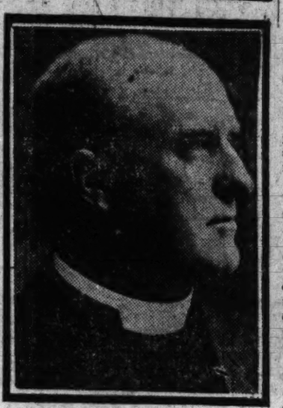
Surplus Stocks Smaller.

But one cannot get away from the fact that too many people are busy killing each other and the world is destined to go hungry before long if some of them are not allowed to dig in the fields and raise foodstuffs. Surplus stocks are disappearing and armies are hungry bodies of men.

The French army is abundantly and well fed; also the English. Opinions differ about the German army. But all the civilian populations are feeling the pinch, more or less; the French, I believe, least of all. The decision that the whole world awaits should not come through the stomach, but the stomach will have its say in the matter, no doubt. It is hard to fight, or make shells for that matter, on a hungry stomach.

Bishop S. C. Edsall.

Born March 4, 1860. Died Feb. 17, 1917.



Rochester, Minn., Feb. 17.—Episcopal Bishop Edsall died at the Mayo hospital here shortly before 3 o'clock this afternoon.

Edsall's relatives, including his son, Lieut. James Edsall, were at his bedside when death came.

Edsall came here less than a week ago. He said he had not been feeling well since he fell in Minneapolis several weeks ago.

An examination revealed a serious abdominal cyst, which necessitated an operation at the Rochester sanitarium. He failed to recover from the operation.

BORN IN DIXON, ILL.

Samuel Cook Edsall was born in Dixon, Ill., March 4, 1860, and for forty years his activities were confined principally to Illinois.

He was ordained a priest in 1889 and founded the mission church of St. Peter in Chicago. He was rector of St. Peter's from 1889 to 1899, after which he served two years as missionary bishop of North Dakota.

Bishop Edsall's last pulpit appearance in Chicago was at St. Peter's church several months ago, and on that occasion he made a strong plea in favor of the program for military training in the United States.

Consecrated in 1901.

After serving as rector of St. Mark's church in Minneapolis for a short time he was consecrated bishop of Minnesota in October, 1901.

Bishop Edsall was a thirty-second degree Mason.

Mrs. Edsall, formerly Grace Harmon of Aurora, Ill., died in February, 1913, in Minneapolis. Three children survive the bishop, Mrs. F. S. Hetherington, who resides near New York City; James K. Edsall, a lieutenant in the Minnesota national guard, and Samuel Harmon Edsall, Minneapolis.

Riverside Man Charged with Firing His Home

J. V. Weedon, whose home in Herrick road, Riverside, was damaged by fire Thursday night, was formally charged with arson yesterday before Justice Fred S. McClory of Riverside.

At the request of Deputy State Fire Marshal George O'Donnell the case was continued until Monday.

Firemen asserted they smelled gasoline and found a can which had contained it in the damaged residence.

U. S. BRIEF ASKS DISSOLUTION OF STEEL COMPANY

Washington, D. C., Feb. 17.—The United States Steel corporation's defense to the government's dissolution suit was assailed today in a lengthy brief filed by the government in the Supreme court.

The government charges that the corporation was formed not, as contended, as the result of the legitimate development of trade but for the "suppression of competition and the exploitation of the public." The government meets the corporation's contention that it is not a monopoly because it alone cannot dictate prices with the declaration that the corporation controls the output of more than 50 per cent of production in almost every branch of its activity and has maintained prices, notably in the case of steel rails, to the extent that competitors virtually have followed the prices fixed by the corporation.

"If one-half of the steel industry may be thus combined through one holding company certainly those controlling the other half would have the right to combine through another holding company," the brief says. "And, of course, if it be lawful to centralize control of the steel industry in two holding companies it would be equally lawful to central control of every other industry in two holding companies. Such undue concentration of control over industry was the very evil which the act was intended to prevent."

The finding of the lower court in dismissing the government's suit then is assailed.

OBITUARY.

JAMES CRIGHTON, forty years a member of the Chicago board of trade, and a director of it for three years, died yesterday at his home, 1138 Farwell avenue. He was 65 years old. Diabetes was the cause of death. For many years Mr. Crighton was a member of the firm of Scribner, Crighton & Co., which was succeeded by the Crighton-Lasier company and which later dissolved. He is survived by his widow, Mrs. Minnie W. Crighton. The funeral will be Tuesday afternoon. Details have not been arranged.

MRS. CORDELIA SLAGLE, widow of the Rev. Peter Slagle, who was a Methodist Episcopal preacher in Chicago, died yesterday at the home of her daughter, Mrs. David H. Harnly of 550 North Pine avenue. She was 78 years old and had suffered a stroke of paralysis. She is survived by two sons and two daughters. The funeral will be held from the residence tomorrow afternoon. Burial will be at Clayton, Ill.

GEORGE FRANKLIN PEAKS, aged 81, died Friday in Poughkeepsie, N. Y. He was born and lived the greater part of his life in Muskegon, Mich. He served in the civil war in company B of the Sixth Maine regiment and was a member of the George H. Thomas post of the G. A. R. He is survived by his wife, Mary Sherburne Peaks, and George H. Peaks, a Chicago attorney.

RYERSON B. GATES died at the age of 65 at his home in Harvard, Ill., of apoplexy Feb. 15. He was a brother of Philetus W. Gates, 2359 Elston avenue, sales manager of the Pullman Car company. The funeral will be held Monday afternoon at 3:30 o'clock from the home of the brother. Interment will be at Rosehill cemetery.

ENGAGEMENTS.

MR. AND MRS. MAX DUBLIN, 1727 President-st., Brooklyn, N. Y., announce the engagement of their daughter, Dorothy, to Mr. Arthur G. Lowenthal, formerly of Chicago, Ill.

DEATH NOTICES.

IN MEMORIAM.

GOLDBERGER—Jacob Goldberger. In sad remembrance of our dearly beloved husband and father, who passed away nine years ago today, Feb. 18, 1908. Gone but not forgotten. From loving wife and son.

JONES—Hugh Jones. In loving memory of my dear husband, who passed away 3 yrs. ago today. Gone, but not forgotten.

KENNICOTT—Louis A. Kennicott. In memory of beloved husband and father, who passed away Feb. 18, 1916.

Through life we missed your tender care,
Our darling one.
Life's sad without your here,
Our papa dear;
But whilst we mourn we truly pray
Again we'll meet some perfect day.
FROM LOVING WIFE AND DAUGHTER.

ALBERT—Earl Cecil Albert, Feb. 16th, 1917, aged 14 years, beloved son of Mr. and Mrs. George F. Albert, at residence, 2911 W. Madison-st. Funeral service Monday, Feb. 19th, at 2 p. m., from Metropolitan Church of Christ, Leavitt and Van Buren-sts., by autos to Oakridge cemetery. Minneapolis papers please copy.

BARRY—Capt. Miles E. Barry, husband of Mary, nee McCarthy, father of Florence, Honor, and Miles Jr., at his home, 404 S. Kildare. Funeral from St. Mel's church, Monday, 9:15. Burial at Mount Carmel. Please omit flowers.

BELL—John Bell, Feb. 16, 1917, husband of Annie Bell and father of Elizabeth, Ruth, and David Bell, at his residence, 1133 S. Humphrey-av., Oak Park. Funeral Tuesday, 2 p. m., via Aurora and Elgin to Oakridge cemetery.

BOUFFARD—Louis Bouffard, dearly beloved husband of late Delle Chaussee, Feb. 16th, loving husband of Minnie Columbus, dear father of Louis, Mrs. Frank McGuire, Mrs. Frank McCullom, Mrs. George Minard, and Alice Bouffard and the late Oliver. Funeral from his daughter's residence, Mrs. Frank McGuire, 3821 Congress-st. Requiem high mass at St. Anne de Brigiton Park church, 83th-pl. and California-av., Monday at 9:30. Montreal papers please copy.

BRYNING—Elizabeth Bryning, nee Spring, Feb. 16, wife of Samuel L. Bryning, mother of Homer J. Nichols and Minnie D. Nichols, grandmother of Mrs. Mae B. Kauffman, Mrs. Mildred J. Supple and Allan C. Nichols, sister of Mrs. L. J. Gerard and H. H. Spring. Services at late residence, 5734 W. Ohio-st., Monday, Feb. 19, 8 p. m. Interment at Fulton, Ill.

BURKHARDT—George R. Burkhardt, beloved husband of Alice Burkhardt, nee Costello, father of George and Charlotte. Funeral from late residence, 435 Center-st., Monday at 9:30, to St. Vincent's church, by autos to Calvary.

CAHILL—Katherine Cahill, at her residence, 160 E. 111th-st., Feb. 17, 1917, beloved wife of Jeremiah Cahill, aunt of Catherine Duane. Funeral notice later.

CHILCOAT—Annie R. Chilcoat, wife of Allen B. Chilcoat, sister of Louis W. and Charles B. Charlette, of Funeral Tuesday, 2 p. m., from chapel, 2346 W. Madison, by autos to Rosehill.

CONNELL—Elizabeth M. Connell, aged 86 years, Feb. 16, widow of the late John C. Connell, mother of Officer Charles J., Emily J. and the late William P. Connell and grandmother of Myrtle Elizabeth. Funeral from late residence, 1328 Langley-av., Monday, Feb. 19, at 2:30 p. m. Interment at Oakwoods.

OBITUARY.

MRS. NELSON W. ALDRICH, widow of the late United States senator from Rhode Island, died at her home in New York yesterday. She formerly was Miss Abby P. Greene of Providence, R. I. She was the mother of Mrs. John D. Rockefeller Jr. Burial will be beside the body of Senator Aldrich at Providence.

ALONZO M. WOOD, an old resident of Chicago, died yesterday at his home at 1318 Bryn Mawr avenue. He was 71 years old. Mr. Wood had been connected with the Chicago office of the Continental Insurance company of New York for forty-two years. For many years he was head of the note department.

JESSE S. YOUNG, 5822 West Ohio street, died yesterday. He was for twenty-five years connected with W. H. Salisbury Rubber company. He was born in Bermingham, England, and came to Chicago over twenty years ago. The funeral will be Tuesday. He is survived by a widow.

DEATH NOTICES.

CORCORAN—John W. Corcoran, Feb. 18, at his residence, 26 S. Albany-av.; beloved husband of the late Agnes, nee Brown; loving father of Edgar J., Walter L., Herbert N., and Mrs. Lillian O. Butts; beloved brother of Lawrence, Emma, and Mrs. W. Gelman. Member of Douglas lodge, No. 19, O. C. K.; division No. 15, A. O. H. Funeral Monday, 9:30 a. m., to Church of Our Lady of Sorrows. Autos to Calvary. Buffalo, N. Y., papers please copy.

CRIGHTON—James Crighton, Feb. 17, aged 65 years, beloved husband of Minnie W., father of James M. and the late Charles Hanna Crighton, at residence, 1138 Farwell-av. Notice of funeral later.

DELANY—Richard Lee Delany, age 19 months, Feb. 16, 6342 Winthrop-av., beloved son of Frank J. and Estil M. Delany. Funeral private. Peru, La Salle and Cedar Rapids, Ia., papers please copy.

DE WITT—Catherine De Witt, nee Ennis, aged 39, at her residence, 4616 Wentworth-av., wife of Bernard De Witt, sister of Mrs. Dick McDonald, Mrs. Jack Gilbert of Chicago, Mrs. C. J. McRae, and Mrs. J. A. Briggs of Superior, Wis. Funeral Monday, 9 a. m., to St. Cecilia's church, where high mass will be celebrated; automobiles to Mount Olivet. Madison, Wis., papers please copy.

DWYER—Mrs. Anna Dwyer, nee Gavin, beloved wife of the late Michael, fond mother of James and Michael Dwyer, Mrs. P. F. Finn, Mrs. D. B. Lewis, Mrs. M. Peters, and Mrs. James McLaughlin. Funeral Monday, at 9:15 a. m., from her late residence, 2758 Jackson-blvd., to Precious Blood church, where solemn high mass will be celebrated; thence by autos to Mount Carmel. Member of Holy Family court, No. 1, W. C. O. F. For limousines or seats call Garfield 5008.

EGE—Herbert L. Ege, aged 77, husband of Catherine Ege, father of Edmund and and Irene and Ambrose A. and Mrs. J. W. Patterson, at residence of his son, 4349 N. Ashland-av., on Friday, Feb. 16, 9:30 p. m. Funeral Monday, Feb. 19, at 2 p. m., from his son's residence. Funeral private. Detroit papers please copy.

ENNES—Charles Emory Ennes Jr., beloved son of Edward R. and Marie Ennes, age 7 weeks. Funeral private Sunday, Feb. 18, 1917. Burial Rosehill cemetery.

FARLOW—Catherine H. Farlow, beloved mother of Frank M. Farlow, Mrs. N. W. Little, and Mrs. P. F. Fullmer, at her residence, 6806 Calumet-av. Funeral services 10 a. m., Monday. Interment at Mount Greenwood.

FOWLER—Dr. William F. Fowler, Feb. 15, 1917, aged 57 years. Funeral services at chapel, 4227 Cottage Grove-av., Sunday, Feb. 18, at 2:30 p. m. Interment at Oakwoods.

FISK—Mrs. Selinda J. Fisk, widow of the late President Franklin W. Fisk, Friday, Feb. 16. Services at 3:30 Sunday afternoon at the Presbyterian home, Highland Park. Take 2 p. m. train from Northwestern terminal station. Autos will meet train at Highland Park.

FRANCK—Harry Franck, Feb. 16, age 11 years, at the home of his parents, 903 N. Ridgeland-av., Oak Park, Ill., beloved son of Walter G. and Lillian Franck, nee Knight, grandson of Louis K. and Mary Knight. Services Monday, Feb. 19, 9:30 a. m., at St. Edmond's church, Oak Park; burial at Arlington cemetery.

GANNON—James Gannon, Feb. 14, 1917, dearly beloved husband of Mary, nee Cavanaugh, father of Thomas, brother of John and Anthony Gannon and Mrs. Catherine McGowan. Funeral Monday at 8:30 a. m. from chapel, 1004 Wells, to Immaculate Conception church, where high mass will be celebrated, autos to Mount Carmel.

GATES—Ryerson D. Gates, at Harvard, Ill. Burial from chapel at Rosehill, 3:30 p. m., Monday, Feb. 19.

GEITER—Andrew J. Geiter, Feb. 15, age 56 years, beloved father of Sister M. Mercedes de Notre Dame, Mary and Andrew H., brother of Mathias Geiter and Mrs. Anna Boucher. Funeral Monday, Feb. 19, at 9:30 a. m., from late residence, 1710 Wellington-av., to St. Alphonsus church, thence by autos to St. Boniface.

HAYES—Kathryn Hayes, beloved wife of the late Michael C. Hayes, mother of Mrs. George J. Baynes, Mrs. Louis Goth, Michael J., John W., and Beatrice L. Hayes. Funeral from late residence, 3714 Lexington-st., Tuesday, at 9:30 a. m., to Presentation church, where solemn requiem high mass will be celebrated. By autos to Calvary.

HITZMAN—Mrs. Nellie Hitzman, nee Wilson, 51 years, beloved wife of George Hitzman, mother of Bessie, Hubert, and Jonathan, daughter of Mrs. Ann Wilson, sister of Dorothy, Sandford, Alex, and George Wilson. Funeral Monday, 2 o'clock, Elmwood cemetery.

HAGEN—Caroline Hagen, Feb. 17, aged 74 years, beloved mother of Mrs. Charles F. Wolf, Emmy Woolweber, in Germany, and the late Mrs. Elizabeth Walther; sister of Mrs. Julia Uhlrich; mother-in-law of Charles T. Wolf and Magnus Woolweber, grandmother of Carl, Agatha, Henrietta, and Clara Wolf and Wernay and Carl Woolweber. Funeral Monday, Feb. 20, 2 p. m., from 3301 Grand-av., by autos to Elmwood cemetery.

HOGAN—Elizabeth Hogan, beloved wife of the late Lawrence, mother of Joan, Edward, Margaret, Marie, William, Robert, and Joseph. Funeral Monday at 9 a. m., from late residence, 5129 Carpenter-st., to Church of St. John the Baptist, where high mass will be celebrated, autos to Mount Olivet. Friends wishing seats call Yards 662.

HOYSGAARD—Maria Hoysgaard, aged 74 years, beloved mother of Mrs. Sophie Bartels, Charles and Julius, mother-in-law of Paul Bartels, Mrs. Emma and Mrs. Minnie Hoysgaard, grandmother of Paula and William Bartels, Carl and William Hoysgaard, great-grandmother of William Schlee. Funeral Tuesday, Feb. 20, at 2:30 p. m., from late residence, 2110 Cuyler-av. Autos to Graceland.

KEATING—James John Keating, Feb. 17, 1917, beloved husband of Mary Dwyer Keating, son of John Keating, and brother of Mrs. Torrence Shurtavant. Funeral, Monday, at 9:30 a. m., from late residence, 1405 Rosemont-av. to St. Gertrude's church; interment at Calvary.

KELLY—Reuben Clinton Kelly, Feb. 16, 1917, age 76 years, of Wheaton, Ill. Funeral services and interment private.

KENDALL—Peter Kendall, Feb. 18, aged 60 years, beloved husband of Christian Kendall, father of Charles and Jacob Kendall, Mrs. Catherine Lisenfeld, Mrs. Annie Sternitzke and Mrs. Rose Kaeding. Funeral Monday, Feb. 19, at 10:30 a. m., from late residence, 1360 Sedgwick, to St. Alphonsus' church, then to St. Boniface cemetery by carriages.

KOSLIK—John H. Koslik, Feb. 16, aged 22 years, beloved son of Mary Uroanowski, brother of Julius and Anna M. Voss. Funeral from 1425 Olive-av., Monday, Feb. 19, at 10 a. m., to St. Gregory church, Paulina and Gregory-sts. Interment at St. Adalbert cemetery, by autos. Member of Young American council No. 3, A. P. L.

KRISTOFFERSON—Esther Maren Kristoffersen, aged 15 years, suddenly, Feb. 14, dearly beloved daughter of Mrs. C. A. and beloved sister of Alice, Arthur, Daniel, Jennie, Christina, and Martha. Funeral Monday afternoon, 3305 Morton-av., Berwyn, Ill. Friends wishing time of service phone Berwyn 713-J.

LAIDLAW—William Laidlaw, Feb. 16, age 35, brother of George B. Laidlaw. Burial at Mount Hope cemetery, Sunday, Feb. 18.

MURPHY—Anne Murphy, nee Kingswell, Feb. 16, 1917, beloved wife of the late Michael Murphy, fond sister of the late James and Frank Kingswell and Mrs. George Stearns. Member Gen. H. W. Lawton circle No. 27, Ladies of the Grand Army of the Republic, and member W. C. O. F., No. 14. Funeral Sunday, Feb. 18, at 1 p. m. from her late residence, 6014 S. Morgan-st., to St. Leo's church, thence by autos to Calvary. California papers please copy.

MURRIN—Edwin P. Murrin, beloved son of James and Frances, nee Howard; fond brother of Howard, James, Roy, Robert, and the late Florence. Funeral Tuesday, 9:30 a. m., from his late residence, 1227 Arthington-st., to Holy Family church for high mass. Burial at Mount Carmel. For seats or limousines call Kedzie 100.

McCORMICK—Jane McCormick, Feb. 17, beloved sister of Mrs. M. Anderson, Mrs. W. Gomersoll, John J. and Frank McCormick. Funeral Monday, 9 a. m., from late residence, 4403 Wallace-st., to St. Gabriel's church, where solemn requiem high mass will be celebrated, thence by autos to Calvary. Friends wishing seats call Yards 705.

NASH—Eileen Nash, beloved wife of the late Orvin D. Nash, mother of C. J. and J. C. Nash, at residence, Feb. 16. Funeral Sunday, Feb. 18th, at 326 W. 119th-pl., at 2:30 p. m., to Oakwood cemetery.

O'NEILL—Katherine V. O'Neill, Feb. 16, 1917, wife of the late William H., daughter of Mrs. Della O'Neill, sister of Mary E., Anna J., and the late Thomas S., at her residence, 3450 Jackson-blvd. Funeral Sunday, at 10 a. m., to Resurrection church, thence by automobiles to Calvary. Milwaukee papers please copy. For information call Austin 1137.

PEAKS—George Franklin Peaks, at Poughkeepsie, N. Y., Feb. 16, in his 81st year, husband of Mary Sherburne Peaks, father of George H. Peaks of Evanston, Ill., and Mary B. Peaks of New York City. Interment Troy, N. Y. Muskegon, Mich., and Menominee, Mich., papers please copy.

PIPER—Marie G. Piper, age 22 years and 17 days, daughter of Alfred Piper. Funeral Feb. 18, at 2 o'clock, from 3143 Carol-av., Berwyn.

ROHDE—Anton Rohde, Feb. 16, aged 55 years, 2318 N. Clark, beloved husband of Augusta Rohde an uncle of Mrs. Albert Ahrweiler and Lena Schoeffler. Funeral Monday, Feb. 19, at 8:30 a. m., from chapel, 1725 Larrabee-st., to St. Clemett's church, thence by automobiles to St. Joseph's cemetery.

ROSENFELD—Michael Rosenfeld, beloved husband of Rachel, nee Cole, father of Mrs. L. A. De Berard and William C. Rosenfeld and Mrs. M. R. Fox, brother of Hanna. Funeral Monday at 9:30 a. m. from chapel at 356 E. 35th-st.

ROSER—Philip Roser, aged 88 years, Feb. 16, 1917, beloved father of Mrs. Caroline Schneider, Calvin, George, and William Roser, and Mrs. Mary Marzkraf. Funeral services at late residence, 3331 Flournoy-st., at 1:30 p. m., Monday, by automobiles to Concordia cemetery. Woodstock, Ill., papers please copy.

SCHMALTZ—Jacob Schmaltz, Feb. 16, beloved husband of Johanna, nee Herr, fond father of Frank, Jacob, Florence, Edward, and William Schmaltz, Mrs. Mabel Howe, Mrs. Mary Scott, Mrs. Gertrude Mahoney, Viola Marguerite, and Luella Schmaltz. Funeral Monday, Feb. 19, from his late residence, 4504 Fifth-av., at 9:30 a. m., to St. Cecelia's church, where solemn high mass will be celebrated, thence by autos to St. Boniface cemetery. Member of Holy Name Society and Court Illinois 1623, I. O. F. Buffalo, N. Y., papers please copy.

SCHUREMAN—Jacob L. Schureman, Feb. 17, 1917, aged 91, husband of Adaline C. Schureman, and father of Arthur J. Schureman and Mrs. A. H. Whitley. Services from Rosehill chapel, 3:30 p. m., Monday, Feb. 19.

SCHWARTZ—Euphemia Schwartz, Feb. 17, beloved wife of John C. Schwartz, mother of Edward, Isabelle, and Mrs. Carrie Schultz, sister of Mrs. E. H. Odell. Funeral Tuesday, 2 p. m., from her late residence, 3307 Herndon-st. Interment at Montrose; automobiles. Toledo and Wauseon, O., papers please copy.

SILK—Anna Silk, beloved wife of the late John Silk and fond mother of Mrs. A. Lanon, Mrs. E. Scheel, Mrs. H. Rainville, Mrs. M. Stopp, George and Lewis Silk. Funeral Tuesday, Feb. 20, at 1:30 p. m., from her late residence, 1854 W. 13th-st., to Zion church, corner of Hastings-st. and Ashland-av.; autos to Wunders cemetery.

SLAGLE—Cordelia Slagle, widow of the Rev. Peter Slagle, Illinois Conference of the Methodist church, at the home of her daughter, Mrs. David H. Harnly, 550 N. Pine-av., Feb. 17, of paralysis, aged 78 years. The other surviving children are Edward R., Chicago; Robert E., Weiser, Idaho; and Mrs. William McBrapney, Boise, Idaho. Funeral from late residence, Feb. 19, at 4 p. m. Interment at Clayton, Ill.

SLEIGHT—Emily Arnold Sleight, in her 81st year, widow of Edwin G. Sleight and mother of Mrs. Frank S. Fracker and James W. Sleight. Services at late home, 4405 Lake Park-av., Sunday at 4 p. m. Interment at Marshalltown, Iowa. Minneapolis, Minn., and Kalamazoo, Mich., papers please copy.

SULLIVAN—James Sullivan, beloved son of Dennis and Mary, nee Keating, brother of Michael, Helen, and Ruth. Funeral Monday, 8:30 a. m., from late residence, 831 W. 51st-st., to Church of St. John the Baptist, where high mass will be celebrated, autos to Mount Olivet. Friends wishing seats call Yards 662.

WAMKE—Agnes Wamke, Feb. 15, 1917, aged 54, beloved mother of John, Frances, Joe, Anna, Bertha, Tom, Rosie. Funeral Monday, Feb. 19, at 9 a. m., from St. Philomena's church to St. Adalbert's cemetery.

WILLIAMS—Mary E. Williams, nee Quinn, beloved wife of the late John, mother of Mary Delaney, John A., Charlotte, Anna, Cora, Ida, and the late Margaret. Funeral Monday from her late residence, 19 N. Long-av., 9:30 a. m., to St. Thomas Aquinas church, thence by autos to Mount Carmel.

WILLIAMS—Mary Williams [nee Garrity], beloved wife of the late John C. Williams, mother of Mrs. Mary Anderson, Mrs. Charles Masonberg, and Alice Williams, at her residence, 4033 W. Armitage-av. Funeral Monday at 9 a. m. to St. Philomena's church, where high mass will be celebrated, thence by autos to Rosehill. For information telephone Austin 1137.

WINNE—Jennie M. Winne, aged 37 years, beloved wife of James E. Winne and daughter of Mr. and Mrs. James Davidson, Delavan, Wis. Service and interment at Delavan. Please omit flowers.

WOOD—Alonzo M. Wood, in his 71st year, at his residence, 1318 Bryn Mawr-av., on Feb. 17, 1917. He was connected with the Continental Insurance company of New York for forty-two years.

CARD OF THANKS.

BARNES—Minnie Barnes and relatives extend heartfelt appreciation to the Rev. T. E. Tomerling, Lawrenceville, Ill.; members of Hawthorne club, and friends for their loving kindness in the sorrowful loss of James E. Barnes.

BLEDSOE—We wish to thank our kind friends and neighbors who assisted us so graciously in our sad bereavement in loss of our beloved husband, father, and brother, MRS. C. E. BLEDSOE, MISS DORA BLEDSOE, MRS. L. H. STOCKWELL, AND MRS. ANNA DARRAGH.

CEMETERIES.

OAKWOODS CREMATORY — OAKWOODS Cemetery—E. 67th-st. and Greenwood-av. Charge for cremation, $30, including use of chapel. Phone Hyde Park 61.

12 GRAVE FAMILY LOTS WITH PERPETUAL CARE, $45; no pptg. Elm Lawn, 643 11th W. Monroe. Cent. 2318. Send for circulars.

WANTED—CEMETERY MAUSOLEUM AT Graceland. Address S 570, Tribune.

UNDERTAKERS.

POSTLEWAITE GOLDEN RULE SERVICE and Golden Rule Prices; 34 years at one location; city and all suburbs. 1537 Ogden-av. Phone West 290.

MUST SELL TO CLOSE ESTATE—TWO choice Arlington cemetery lots; will sacrifice. Central 2 Mon., or address P 555, Tribune.

FUNERAL COMPLETE, $65. A. G. Churan, 2742 Lincoln-av. Lin. 5977.

C. H. JORDAN & CO.
FUNERAL DIRECTORS
Established 1854
Scott Jordan, Cady M. Jordan, Wilmont Whitaker
184 N. Michigan Ave.; 1522 E. 53rd St., Hyde Park; 612 Davis St., Evanston

A. LANGE, Florist
25 E. Madison St.
Telephone Central 3777—All Depts.

Prismolite

The Perfected Lens

There is substantial scientific reason for the great popularity and big sales of the Prismolite lens. Here is why they are in such big demand:

Why is a slightly cloudy day better for taking an outdoor photograph than a brilliant, sunny day?

Because the more complete diffusion of sunlight broken up by the vapor in the atmosphere more clearly defines all objects. The sensitive plate on which the picture is taken—which is somewhat like the sensitive retina of the eye—is not confused by glare or shadows.

For the same physical reasons a perfectly diffused artificial light defines objects much more clearly and, therefore, affords a much better driving light than will a brilliant, glaring headlight.

The Prismolite lens gives a more scientific, a more thorough diffusion of light—and, therefore, a nearer approach to daylight conditions than any other lens.

Prismolite is a convex lens of high grade polished plate glass, upon the outer surface of which have been formed thousands of perfect prisms—64 to the square inch. These prisms very thoroughly break up and diffuse the light, while interfering so little with the power of the lights that one can tell time by an ordinary watch 200 feet ahead. So broad is the diffusion of the beam that this can be done fifty feet off the direct line of the lamps.

This demonstration has been made time and again with Prismolite and lamps of twenty-four candle power. Prismolite has been approved by the police authorities of all leading cities and by those states having automobile lighting laws. You will never be stopped with Prismolite.

Ten Days' Free Trial

The Prismolite Co. 2130 Michigan Ave. CHICAGO

If Your Dealer Can't Supply You
Phone Calumet 4875 for Demonstration

Weeks of Waiting

for a

HUDSON SUPER-SIX

A Situation You Can Now Avoid

Last spring we faced this condition:

Thousands of men waited weeks for delivery. Thousands turned discouraged to a second choice.

Last year we built 25,000 Hudson Super-Sixes. This year's output will be 30,000—not a great advance.

Early last year the Super-Six was unknown. It was a new invention—an enigma. Some said an experiment.

It has since won all the worth-while records.

Its praises are sounded by more than 25,000 owners.

It holds today undisputed world supremacy.

National Show sales broke all records. In every section the demand is unprecedented for this time of year.

Another over-demand seems inevitable—and near.

Last year the Super-Six outsold any other fine car. This year's demand seems likely to be doubled.

So we urge that fine-car buyers decide the question now.

The first thing, and the chief thing, to consider is the motor. And its chief virtue is absence of vibration.

Vibration causes friction. In the average type it wastes half the motor's power. It restricts performance, it causes wear, it prohibits endurance.

The Super-Six invention—a Hudson patent—almost eliminates friction. So nearly that it added 80 per cent to the six-type efficiency, and made this type supreme.

It has proved that by winning all worth-while records. That is, all stock-car records for speed, for hill-climbing, for long-distance endurance, and for quick acceleration.

It excels in all sorts of performance. And it probably doubles the life of a motor, due to this minimized friction.

First in All Ways

All the latest Hudson bodies were designed for this top-place car. Every item of beauty and luxury shows their leadership.

In engineering, the Hudson staff has held first place for years. Everyone concedes the leadership of Hudson engineers.

This year, a new gasoline saver gives another important distinction. A shutter controls the heat and regulates the combustion efficiency of the motor.

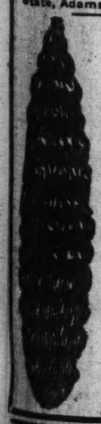
So the fine-car buyer who buys on merit is bound to choose the Hudson. And this is to urge that you find it out in time to get prompt delivery.

Phaeton, 7-passenger	$1650	Touring Sedan	$2175	Town Car	$2925
Roadster, 2-passenger	1650	Limousine	2925	Town Car Landaulet	3025
Cabriolet, 3-passenger	1950	*(All Prices f. o. b. Detroit)*		Limousine Landaulet	3025

LOUIS GEYLER COMPANY, Distributors
2500 South Michigan Avenue — Calumet 3226

Crandall Motorcar Co., Oak Park, Ill.
Parkway Garage & Auto Supply Co., 1800 Humboldt Blvd., Chicago
Barry Sales Co., 742 Barry Ave., Chicago.
L. J. Sherland Co., Evanston, Ill.

THE FAIR
State, Adams and Dearborn Sts.



Sale of Gray Switches
Monday and Tuesday Only.

Regular $5.00 switches, from 22 to 28 inches long, will be on sale at the very low price of

$1.98

25c Cap Hair Nets, while they last, 12 for

$1.00

Visit our Hair-Dressing Parlors, on the third floor. Work done by experts.

RESORTS—FOREIGN
Ocean Travel.

COMMERCIAL
SOUTH AMERICAN LINE
S.S. "SAGA"—Under Swedish (Neutral) Flag
Rio de Janeiro and Santos (Brazil) via Barbados
Sailing March 10th from New York
For rates and further information apply to any steamship or tourist agent or FRANK TOURIST CO., General Pass. Agts. 308 Broadway, New York
MOORE & McCORMACK CO., Inc., G. F. A. 39 Broadway, New York



FREE

Today Is Sweetheart Day—

YOUR opportunity to test at *our* expense the *best* toilet soap made. Don't let it pass—this is an *unusual* offer on an *unusual* soap. Below you'll find *your* coupon. It's good for a full size cake of

SWEETHEART
TOILET SOAP

the *perfect* toilet soap. Absolute purity—dainty perfume—generous size—handy shape. Sweetheart Soap is a *quality* soap at an *ordinary* price. Money *cannot* buy better.

More than a million women have tried it—and found it to be the *best* soap. That's why Sweetheart Toilet Soap is to-day the *largest* selling brand of toilet soap in the world.

Don't fail to try it. Take this coupon and 5c to *your* grocer and receive *two* full size cakes—one *free of cost*. We pay the dealer for the free cake. This coupon is good *wherever this paper circulates.*



Manhattan Soap Company
New York City

Clip This Coupon NOW!

SWEETHEART COUPON 5¢ SWEETHEART COUPON

SWEETHEART COUPON

Dealer's Endorsement: My signature below certifies that I gave two cakes of SWEETHEART SOAP in exchange for this coupon and 5c.

Grocer's Name .....

Address .....

Tribune 2-18-17

Present this Coupon with 5c to your grocer before Feb. 25, 1917, and receive 2 full-size cakes of SWEETHEART Toilet Soap.

This offer is limited to one coupon to a family and the correct name and address of the party receiving this soap must be signed in full to the following:

I hereby certify that I have bought one cake of SWEETHEART SOAP and received one cake of SWEETHEART SOAP Free.



NAME .....

ADDRESS .....

To the Dealer: Tear off the top end of the carton (the part with the "S" in the diamond). This coupon (with box top attached) is redeemable at full retail price, providing all of above conditions have been fully complied with. **Jobbers are not permitted to redeem this coupon. Coupons must be sent direct to us for redemption.** Any violation of the above conditions renders this coupon VOID.



Manhattan Soap Co., 326 River St., Chicago

SWEETHEART COUPON

MANHATTAN SOAP COMPANY · NEW YORK CITY ·

EDITORIAL——LITERARY——MARKETS

PART TWO

The Chicago Sunday Tribune.

THE WORLD'S GREATEST NEWSPAPER

CIRCULATION OVER 600,000 SUNDAY OVER 350,000 DAILY

FEBRUARY 18, 1917. A *

M'NAMARA AND VERRI WIN BIKE RACE

GOPHERS BEAT CHICAGO, 20-18, IN LAST MINUTE

Gillen's Two Baskets at End Give Minnesota Big Nine Lead Again.

Big Nine Standing

	W.	L.	Pct.		W.	L.	Pct.
Minn'ta	6	1	.857	Chicago	3	6	.333
Illinois	5	2	.800	Iowa	1	5	.167
Purdue	6	2	.750	Northw'n	1	6	.143
Wis'sin	4	2	.714	Ohio	1	7	.125
Indiana	3	2	.600				

BY MAROON.

Minnesota defeated Chicago, 20 to 18, in the hardest fought basketball game of the season, and went back into the lead in the conference race. The Maroons gave Dr. Cook's boys a battle every inch of the way and staged a desperate rally near the close which put them three points to the good. At this point the Gophers called for a rest. With two minutes to go, Gillen slipped in a pair of baskets and the visitors guarded every remaining play by clever stalling and held their slim lead.

At the half the Gophers led, 12 to 9, and they started out the last period with a burst of speed and sank two more baskets. Then Page's offense got under way and the Maroons spurted. A swift pass from Gorgas bounced off of Bent's arm into the net and Townley, Gorgas and Clark tipped short shots through the net. The Maroons could not hold their advantage when Gillen and his mates ran wild in the last minute. Lineup.

Chicago [18].	B	F	P	T	Minnesota [20].	B	F	P	T
Bent, f	0	2	3	2	Gillen, rf	2	0	1	5
Clark, f	0	0	0	0	Stafford, lf	2	0	0	4
Gorgas, c	0	0	0	0	Kingsley, c	0	0	0	0
Archer, rg	0	2	2	0	Wyman, rg	0	0	2	0
Townley, lg	1	0	0	2	Douglas, lg	0	0	2	0
Parker, lg	0	0	0	0					

Referee—Gurd, Earlham.

Illini, 27; Purdue, 16

Urbana, Ill., Feb. 17.—[Special.]—Illinois dampened Purdue's championship hopes and improved its own fighting chance for conference honors tonight when it conquered the Boilermakers, 27 to 16. Jones' tossers led from the outset and the visitors were unable to catch up at any stage, although they fought hard. Alwood, assisted by spectacular feeding on the part fo the Woods twins, caged six baskets. Lineup:

Illinois [27].			Purdue [16].
Ralf Woods	L. F.		Church
McKay	R. F.		Hart
Alwood	C.		Smith, Beall
Ray Woods	L. G.		Williamson
Haias	R. G.		Markley, Koenig

Baskets—Ray Woods, Ralf Woods [2], Alwood [6], McKay [2], Haias, Williamson [2], Markley [2], Church, Hart, Koenig. Free throws—Ralf Woods [2], McKay, Smith, Church.

Badgers, 40; Ohio, 15

Madison, Wis., Feb. 17.—[Special.]—Doc Meanwell's rejuvenated Badgers trounced Ohio State tonight, 40 to 15. The Badgers got the jump at the start and maintained their lead by a wide margin all the way. Midgame the score was 23 to 6.

Wisconsin, with the Chandler-Meyers-Olson combination, performed in the best style of the season. The Badgers displayed the fierce fighting and smooth scoring ability that characterized Meanwell's champion teams in years past. For Ohio, Norton was the visitors' brightest star, caging three baskets and doing stellar guarding all the way. Lineup:

Wisconsin [40].			Ohio State [15].
Carroll, Mclntosh, Bunding, Bauer	I. F.		Leader
Meyers, Simpson	R. F.		Norton
Chandler	C.		MacDonald, Bolen
Olson	L. G.		Davies, Harley
Carlson	R. G.		Bolen, Bast, Courtney

Baskets—Chandler [7], Meyers [3], Olson [2], Carlson [2], Hemming [3], Carroll, Simpson [2], Carlson [2], MacDonald, Davies, Bolen. Free throws—Chandler, 2 of 2; Bolen, 8 of 8.

STAFF WILL TRY FOR MARK TODAY

The official list of entries for the first annual skating derby of the Illinois Sportsmen's club to be held at Douglas park today were announced yesterday. The list includes such well known knights of the steel blades as Art Staff of the Northwest Skating club, international amateur champion; Sigurd "Brick" Lerset of the Norwegian Turners, and Vic Gunderson. Staff also will attempt to hang up a new world's record for doing a furlong backward. The first event will start at 1:30 o'clock.

Indiana Wins Dual Mat Contests from Purple

Bloomington, Ind., Feb. 17.—[Special.]—Indiana defeated the Northwestern wrestling team in the new gym, 28 to 6, tonight. The Purple got only two decisions and no falls. In the 126 pound class Hook of Indiana got a decision and a fall over Hafley, the fall coming in 4:00. Dalzell of Indiana, 135 pounder, got two falls over Maisell, Northwestern. The 145 pound contest between P. Moore, Indiana, and Johnson, Northwestern, resulted in three draws. Two 158 pound matches were staged because neither team had any heavyweights. In the first J. Moore, Indiana, won two falls from Olsen, Northwestern. Hancock, Northwestern, won decision over Tallock, Indiana, in two falls, in the other.

Turf Dope

NEW ORLEANS RESULTS.

First race, 2 year olds, 3½ furlongs—Zip, 113 [Murphy], 5 to 2, even, 2 to 5, won; Ornery, 108 [Crump], 5 to 2, even, 2 to 5, second; Red Rover, 113 [Carroll], 4 to 1, 3 to 5, 7 to 10, third. Time, :42. Gay Lady, Bracelet, Thinker, Nudge, and Madelyn C. ran.

Second race, 6 furlongs—Meddling Miss, 103 [Merrimee], 15 to 1, 6 to 1, 3 to 1, won; Ophelia W., 103 [Robinson], 8 to 1, 2 to 1, even, second; Souvenir, 106 [McTaggart], 7 to 2, even, 1 to 2, third. Time, 1:15 1-5. Recius, Pontefract, Stone Henge, Chemung, Trend, Swift Fox, Alert, Watch Your Step, Commenda, and Mico Girl ran.

Third race, 1 mile—Half Rock, 106 [T. McTaggart], 9 to 2, 6 to 5, 4 to 5, won; Wise Man, 104 [Obert], 12 to 1, 5 to 1, 5 to 2, second; McAdoo, 106 [Robinson], 9 to 2, 6 to 5, 4 to 5, third. Time, 1:40. Kilmer, Arriet, Hendron, Traction, Pan Zareta, and Rose Point ran.

Fourth race, 1¼ miles—Pit Jr., 113 [Robinson], 9 to 5, 2 to 5, 4 to 5, won; Hubbub, 105 [Merrimee], 20 to 1, 6 to 1, 4 to 1, second; Grumpy, 107 [Obert], 3 to 1, 3 to 1, 3 to 5, third. Time, 1:52. Col. Vennie, Syrian, Fair Mac, Thornhill, Pleasureville, Beyalbzah, Hanovia, All Smiles, Robert Bradley, and Sands of Pleasure ran.

Fifth race, 1 mile—Jack Reeves, 109 [Crump], 6 to 1, 2 to 1, even, won; Miss Kruger, 107 [Robinson], 6 to 1, 2 to 1, even, second; Taleberer, 105 [Fuerst], 20 to 1, 8 to 1, 4 to 1, third. Time, 1:41 3-5. Bac, Turco, Paymaster, Liepin, Beauty Shop, Fairy Legend, Monsmoy, and Birdlore ran.

Sixth race, 1⅛ miles—Thanksgiving, 108 [Rice], 6 to 1, 2 to 1, and even, won; Yodeler, 114 [Carroll], 15 to 1, 7 to 5, 2 to 5, second; First Star, 104 [Buxton], 4 to 1, 7 to 5, 2 to 5, third. Time, 1:56 1-5. Fairly, Agon, Miss Waters, Star Pearl, and Fleuron II. ran.

Seventh race, 1 1-16 miles—Buzz Around, 103 [Lowder], 12 to 5, even, 1 to 2, won; Marcus, 111 [Rice], 30 to 1, 12 to 1, 5 to 1, second; Gibraltar, 101 [Lyke], 6 to 1, 2 to 1, even, third. Time, 1:48 1-5. Petelus, Counterpart, Beiges, Rio Brazos, Thornwood, Edna Kenna, Dehra, Great Dolly, and Lady Ward ran.

HAVANA RESULTS.

First race, 5 furlongs—Muzanti, 113 [Dominick], 2 to 1, 4 to 5, 1 to 2, won; Ha-penny, 108 [J. Carroll], 8 to 1, 3 to 1, 8 to 5, second; Glute, 109 [Ward], 8 to 1, 3 to 1, 8 to 5, third. Time, 1:03. Old Drury, Elizabeth Lee, Dr. Cann, and Bulger ran.

Second race, 5 furlongs—Captain Elliott, 113 [Minder], 10 to 1, 4 to 1, 8 to 5, won; Izzet Bey, 96 [Sobel], 7 to 5, 1 to 2, out, second; Brown Prince, 102 [Wingfield], 3 to 1, even, 1 to 2, third. Time—1:03 4-5. Nino Muchacho, Bobby Beyer, Odd Cross, and Onar ran.

Third race, 5½ furlongs—Cherry Belle, 96 [Gardner], 7 to 1, 5 to 2, 6 to 5, won; Rey Emila, 104 [Rowan], 5 to 1, 2 to 1, even, second; Freshet, 105 [Kleeger], 5 to 1, 2 to 1, even, third. Time—1:10 1-5. Bray, Captain Fredericks, Bro Beck, Marblehead, Odds and Ends, Helmet's Daughter, and Flasches ran.

Fourth race, 6 furlongs—C. P. Albee, 110 [Minder], 4 to 1, 3 to 5, 7 to 10, won; Thomas Hare, 108 [Kleeger], 4 to 1, 2 to 5, even, second; Brown Baby, 99 [Wakoff], 3 to 1, 7 to 10, 1 to 3, third. Time—1:16 1-5. Big Lumax, Penance, Oakhurst, and Offertory ran.

Fifth race, 6 furlongs—Lucille B., 111 [Dominick], 3 to 1, 7 to 10, out, won; Granado, 106 [Ball], 3 to 1, even, 1 to 2, second; Hattie Burton, 106 [Sobel], 12 to 1, 5 to 1, 5 to 2, third. Time—1:16. Water Lee, Miss Genevieve, Spohn, and Galer ran.

Sixth race, 6 furlongs—Salon, 96 [Sobel], 2 to 1, even, 3 to 5, won; Asama, 109 [Dreyer], 6 to 5, 1 to 2, out, second; Beaumont Belle, 112 [Ward], 6 to 1, 5 to 2, and 6 to 5, third. Time—1:16 2-5. Clanagnity, Sahora, Doc Meals, Eddie Mott, and Miss Edith ran.

HAVANA ENTRIES TODAY.

New York Telegraph selections:

First—Aunt Elsie, Virginia M., Passion.
Second—Bird Man, Enver Bey, Bunice.
Third—Flare, Two Royals, Olyn G.
Fourth—Hedge Rose, Frosty Face, Lyncora.
Fifth—Lybian Sands, Murphy, Sir Wallens.
Sixth—Enterpe, Louise Stone, Scorpii.
Seventh—Almeda Lawrence, Pin Money, Coltabel.

First race, 5½ furlongs—Babe, 93; Mont Calm, 96; Aunt Elsie, 103; Bo, 106; Tatiana, 94; Ufizzi, 100; Passion, 103; San Jon, 110; Purple and Gold, 95; Testo, 100; Virginia M., 104; Bulgar, 100.

Second race, 5 furlongs—Paulson, 97; Bunice, 104; Enver Bey, 111; Issota, 100; Golden List, 105; Laura, 112; King Stalwart, 114; Dr. Zab, 109; Blue Wing, 108; Birdman, 114.

Third race, 5½ furlongs—Lord Byron, 94; Hail Columbia, 97; Olyn G., 106; Darkey, 106; Narcissus, 95; Ampere II., 104; Two Royals, 106; Tameriane, 110; Flare, 97; Malabar, 104; Ras B., 106; Droll, 111.

Fourth race, 1 mile—Granada, 104; Frosty Face, 103; Lyndora, 112; Feather Duster, 119; Luke Van Zandt, 106; Dromi, 109; Hedge Rose, 114; Nigadoo, 119; Old Charter, 109; Page White, 111; King Box, 114.

Fifth race, 1 mile—Sir Wallens, 108; †Nimbler Simplex, 111; Lloyan Sands, 109; *Athena, 107; †Murphy, 108; *Sevillian, 107; Bonnie Tess, 108. *Hendricks entry. †Small entry.

Sixth race, 1 mile—Lantana, 91; Scorpii, 106; Funcitionnaire, 108; Sandel, 104; Enterpe, 106; Supremis, 106; Louise Stone, 107; Jesse Jr., 111.

Seventh race, 1 1-16 miles—Star Bird, 99; Almeda Lawrence, 106; River King, 109; Sunkist, 104; Sellabel, 106; Pin Money, 104; Kazan, 109; Gano, 112.

TELL YACHTSMEN OF NAVAL DUTIES

How submarine hunting may displace mere racing as a sport and the duty of Chicago yachtsmen and motor boatsmen will be explained tomorrow night at the first "get-together" dinner of the Edgewater Beach Yacht club. It is the intention of the new organization to take the lead among Lake Michigan yachtsmen in preparing to aid the United States navy in case the use of an auxiliary scout patrol becomes necessary on either coast.

Yacht clubs in the east are already keenly alive to the need of coöperation with the navy. It is pointed out that while the United States sea forces are strong in dreadnaughts, the "mosquito fleet" for patrol duty in deficient.

A partial list of reservations for the dinner, which will be held at the Edgewater Beach hotel, was made public yesterday by Commodore William A. Lydon, and is representative of leading lines of business, the professions, and public offices.

Dartmouth Takes Meet; Caldwell Beats Eby

Boston, Mass., Feb. 17.—Dartmouth college athletes tonight defeated the track teams of Harvard university and the University of Pennsylvania in an indoor meet. The Hanover collegians scored 47 points, Harvard, 30½, and Penn, 11½.

The world's indoor record of 6 seconds for the 45 yard hurdles was equaled twice. W. T. Dobbs of Dartmouth won the regular event in this time, and Earl J. Thompson, a Dartmouth freshman, made the same time in a special contest.

In a special 1,000 yard race D. S. Caldwell of the Boston A. A., defeated Earl Eby of the Chicago Athletic association, J. W. Ryan of the Boston A. A. finishing third. The time was 2:20 4-5.

MICHIGAN MEN GET INVITATION TO 'BIG 9' MEET

Conference Board Opens the Door for Return at Special Meeting.

BY WALTER ECKERSALL.

The door was partly opened yesterday for the University of Michigan's return to the Western conference at a joint meeting of the faculty representatives and graduate committee at the University club. They decided to allow Michigan's track men and relay teams to compete in the first annual relay carnival of the University of Illinois, to be held at Urbana on March 3.

As a result of this action, the conference let down the bars and rescinded its rule made some years ago which prohibited a member of the conference competing against another school which had withdrawn from the organization.

Every institution which is a representative of the "Big Nine" will be represented by either individuals or relay teams. Michigan will send its best athletes and relay teams to the games, thereby making the event a stepping stone for Michigan's ultimate return to the fold.

Situation Now Clear.

The meeting was called to consider the invitation which Illinois extended to Michigan to take part in its games. The Wolverines accepted and Illinois was glad to renew athletic relations. Some members of the conference thought such a movement would be a violation of the boycott rule, but at the joint meeting it was decided to allow the invitation and acceptance to stand.

Prof. J. F. A. Pyre of the University of Wisconsin, secretary of the faculty committee, afterwards made the following statement:

Today's meeting was called because Illinois invited Michigan to participate in its relay games on March 3 at Urbana. Michigan accepted. Under the circumstances the invitation will be allowed to stand.

Refuse Further Comment.

Asked whether this would be a stepping stone for Michigan's return to the conference, Prof. Pyre said, "I have nothing to say." Further than these few remarks nothing could be gleaned from any members of the committee. It was a secretive affair, and apparently every member was bound to secrecy.

After the meeting had adjourned A. A. Stagg of the University of Chicago walked into the club to attend a golf meeting. He had little comment to make on the action taken, but asserted he would be glad to have Michigan back in the conference. Outside of athletics, Mr. Stagg asserted that the friendliest kind of feeling always has existed between the two institutions.

News Pleasing to Stagg.

"I am glad to hear that Michigan will compete in the Illinois relay games," Mr. Stagg said. "It will stimulate interest in athletics in the west and arouse enthusiasm such as we have never had before. Michigan belongs in the west and I, for one, will be only too glad to see the Wolverines back in the fold."

When asked if the expansion of the organization from nine to ten institutions would make it too unwieldy Stagg said it would not hurt it a bit but would put more work on the secretary. Asked if the present rule which provides that every conference football team must play four of its seven games with other conference elevens would be altered, Stagg said a plan could be devised whereby the rule could be amended.

Prof. T. A. Moran of Purdue, president of the committee, asserted that Michigan had made indirect overtures to return to the conference. At a meeting of the Michigan Alumni club held at Detroit a short time ago a vote of the members was taken, and it was six to one for Michigan's return. Michigan alumni residing in Chicago are keen for the return of the Wolverines.

Contracts for Next Fall.

Michigan has contracts with Pennsylvania and Cornell for football games this fall, and it is extremely doubtful whether matters can be adjudicated to such an extent as to have the Wolverines play one of the conference colleges. Schedules would have to be rearranged and other matters looked after before satisfactory schedules for the ten institutions could be arranged.

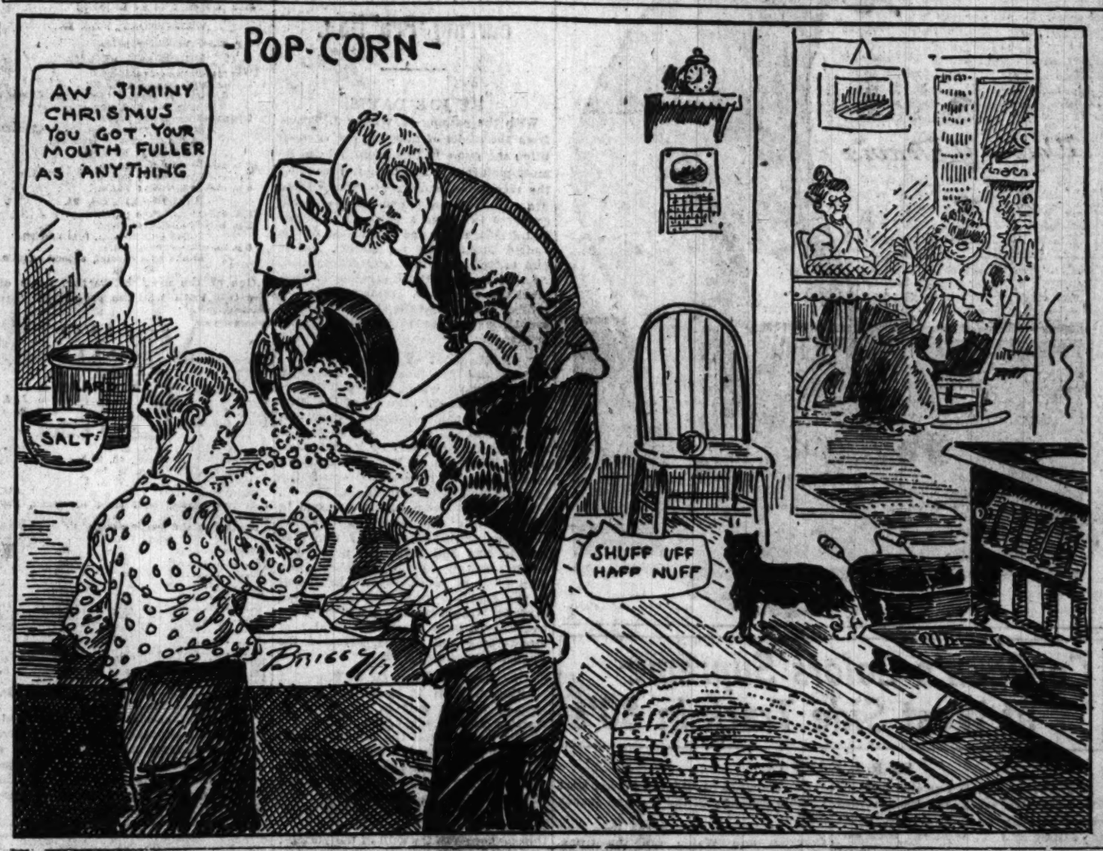
With the exception of Prof. Sembower of the University of Indiana all the other representatives were present. The following attended: Prof. T. A. Moran, Purdue, president; J. F. A. Pyre, Wisconsin, secretary; G. A. Goodenough, Illinois; A. W. Small, Chicago; T. E. French, Ohio State; B. J. Lambert, Iowa; W. V. Pooley, Northwestern, and James Paige, Minnesota.

Michigan Man Seeks Coach.

Prof. Ralph Aigler of Michigan, a member of the athletic board of control, was in town for the purpose of securing a basketball coach. He refused to divulge the name of the tutor he wanted, but asserted everything has been completed for his contract, which will be drawn as soon as he returns to Ann Arbor.

Prof. Aigler also said he was not approached by any members of the conference faculty committee relative to Michigan's threatened return. He admitted, however, that the sentiment of the board at Ann Arbor was in favor of Michigan competing with western universities and colleges.

THE DAYS OF REAL SPORT



MAROONS SWAMP ILLINI IN DUAL SWIMMING MEET

Urbana, Ill., Feb. 17.—[Special.]—University of Chicago swimmers, headed by Meine and Crawford, defeated the University of Illinois today, 42 to 26. The Illini partly solaced themselves by winning an exciting water basketball contest, 4 to 3, the visitors being without the services of Capt. Clark.

Two new tank records were established. Chicago made the 200 yard relay in 1:47 1-5, lowering the old record of 1:50, made by Yale. Faircloth of Illinois swam the 150 yard back stroke in 2:05 2-5, the former tank record being 2:07. Summaries:

200 yard relay—Won by Chicago [Earl, Collins, Crawford, Meine]. Time, 1:47 1-5.

Fancy diving—Won by Johns, Illinois; Grey, Illinois, second; Crawford, Chicago, third.

50 yard swim—Won by Meine, Chicago; Gould, Illinois, second; Andrews, Illinois, third. Time, :27 4-5.

200 yard breast stroke—Won by Bowers, Chicago; Meine, Chicago, second; Falkenburg, Illinois, third. Time, 3:04.

220 yard swim—Won by Earle, Chicago; Crawford, Chicago, second; Roos, Illinois, third. Time, 2:46 4-5.

Plunge for distance—Won by Carlsen, Chicago; Vial, Illinois, second; Harper, Chicago, third. Distance, 73 feet.

150 yard back stroke—Won by Faircloth, Illinois; Collins, Chicago, second; Meine, Chicago, third. Time, 2:05 2-5.

100 yard swim—Won by Crawford, Chicago; Gould, Illinois, second; Waldo, Illinois, third. Time, 1:02 3-5.

Score: Chicago, 42; Illinois, 26.

Water basketball: Illinois, 4; Chicago, 3.

NEW TRIER LOSES TO GRAND RAPIDS

Grand Rapids, Mich., Feb. 17.—[Special.]—Grand Rapids Y. M. C. A. swimmers defeated representatives of New Trier High school of Evanston tonight, 40 to 28. Dennett was the star of the Chicago team, scoring eleven points. George Schaefer, interscholastic plunge for distance champion, was tied in his specialty by Capt. Kramer of the local team. Both negotiated the sixty foot tank in :28. Summaries:

Plunge for distance—Schaefer, New Trier, and Kramer, Grand Rapids, tied for first [60 feet, in :28]; Driscoll, Grand Rapids, third.

40 yard swim—Won by Elliott, Grand Rapids; Buck, Grand Rapids, second; Stafford, New Trier, third. Time, :21.

80 yard breast stroke—Won by Cordo, New Trier; Buidervelde, Grand Rapids, second; J. Beukema, Grand Rapids, third. Time, 1:08 3-5.

100 yard swim—Won by Dennett, New Trier; C. Beukema, Grand Rapids, second; Elliott, Grand Rapids, third. Time, 1:08 3-5.

60 yard back stroke—Won by Dennett, New Trier; King, New Trier, second; Souden, Grand Rapids, third. Time, :43 2-5.

220 yard swim—Won by Buck, Grand Rapids; Stafford, New Trier, second; Dennett, New Trier, third. Time, 2:45 1-5.

Fancy diving—Ruggles, Grand Rapids, first [322.59 points]; J. Beukema, Grand Rapids, second [320.85 points]; Stafford, New Trier, third [316.05 points].

Relay—Won by Grand Rapids [J. Beukema, Souden, C. Beukema, Elliott]; New Trier, second [Knebel, Weld, King, Stafford]. Time, 1:29 1-5.

Badgers Win, 3 to 2, Over Purple Hockey Players

Madison, Wis., Feb. 17.—[Special.]—After Northwestern hockey players led with 2 to 1 at the end of the first half the Badgers came back and grabbed a 3 to 2 victory. With Wisconsin's victory today each team has a victory to its credit, and on March 3 the better team will be determined in a third contest. Evans, for Wisconsin, played a stellar defensive game, and Capt. Lange was Northwestern's star, being responsible for the Purple's scores. Moran contributed two goals for Wisconsin, and Barry's tally won the game.

CRAZY KENNEDY, DETECTIVE

Words AND Pictures

BY RING W. LARDNER

CHAPTER I.

CRAZY KENNEDY looked up from the want ad section of the paper he was reading.

"Here's a puzzler," he said. "'Wanted—Butler, first and second cooks, first, second, and third maids. All must hate cheese. Call at 1922 Lake Shore drive.' What do you make of that, Morrison?"

"Some fanatic," I hazarded. "Or else some one who is made ill by the odor of cheese and wants assurance that it will not be brought into the house. What do you think yourself?"

"I have not sufficient data to reach a conclusion," replied Kennedy. "I can only tell you that the advertiser is wealthy, that his first name is Paul and his last name Wendell, and that he is well educated."

"O, surely, Kennedy," I scoffed, "you can't deduce all that from one small ad."

"It's not so difficult, Morrison," replied my friend. "A man must be wealthy to want all those servants and to live on Lake Shore drive. As for his name, I happen to know that No. 1922 is the old Wendell estate and that the home is now occupied by Paul Wendell. As for his education, if he were illiterate he would have written it 'mades' instead of 'maids.'"

"Exquisite!" I admired. "But what of the motive of the ad?"

"That we will know very soon," said Kennedy, "for if I am not mistaken, and I never am, that is Mr. Wendell's step on the stair."

CHAPTER 2.

In response to Kennedy's "Come in," a well dressed man of 40 entered.



A Well Dressed Man of Forty Entered.

"Good afternoon, Mr. Wendell," greeted Crazy. "We were just reading your queer ad in the Times."

"How did you know my name was Wendell?" astonished the visitor.

"I knew from your address," Kennedy replied.

"It is true," admitted Wendell. "I have come to you as a last resort."

"This is no resort," said Kennedy.

"I see you must have your joke," said Wendell, smiling slightly. "But the affair is no joke to me. I will state the facts as briefly as possible. My wife, who was a Miss Schults, is a great lover of cheese for breakfast. It has been my practice, in the last four years, to buy a pound of cheese every evening on my way home, so that she may have it next morning fresh. In the last two weeks the pound of cheese has disappeared every night, leaving her cheeseless at breakfast. I have fired and hired a dozen sets of servants to no purpose. I am convinced that it is an inside job and have tried to engage help that despised the victual in question—all in vain."

"Where do you put the cheese when you bring it into the house?" queried Crazy.

"On the piano, of course," said Wendell.

"Naturally," agreed Kennedy. "And I think the way to solve your mystery is for I and Morrison to come to your home tonight and sit up and watch the piano."

"O, if you will do that I will pay your splendidly," said our grateful guest.

CHAPTER 3.

On our way to the Wendell mansion Kennedy stopped at a drug store and gave an order to the clerk that I did not hear. The clerk handed him a small package and we went on our way.

It was 7:30 p. m. when we reached Wendells, and the family had retired.

"I see we are not too late," said Kennedy, for the pound of cheese held a conspicuous place on the keyboard of the famous Wendell upright.

Opening the package he had purchased of the druggist, Crazy approached the piano and smeared it, cheese and all, with the contents of a small box. Then he returned to sit beside me on the couch.

"I am convinced," he whispered, "that this is the work of a rodent. The stuff I have spread 'round is the latest invention of science. It is called rat poison. Now we will let things take their course."

We waited in the darkness for what seemed weeks to me. In reality it was less than an hour, for the clock had not yet struck half past 8 when an enormous rat loped in from the next room and clumb on the piano stool.



An Enormous Rat Loped in from the Next Room.

An instant later there was a terrible growl and the rodent fell to the floor.

"Better capture him now!" I cried.

"No," said Kennedy; "he'll die in the open air if we leave him alone," and before he had finished speaking the rat had leaped through a bay window and fallen to his death on the cement walk outside.

"We won't disturb Wendell now," said Crazy. "Besides, I don't feel that I have done very much. It was but a question of time and Mr. Rat would have died of overfeeding."

"But, surely," I said, "before we go we should remove the poison, lest Mrs. Wendell eat some of it on her favorite dish in the morning."

"No," said Kennedy. "Cheese at breakfast is a pernicious habit, and tomorrow morning's experience will cure her of it for life."

ANN ARBOR STAR WILL JOIN CUBS FOR MASK JOB

BY JAMES CRUSINBERRY.

Al Benton, one of the star athletes of the University of Michigan, will be on the Cubs' special train leaving for the California training camp Tuesday night. Because of the uncertain condition of the catching staff for the north side team Manager Mitchell engaged the collegian who was catcher on the Michigan team when George Sisler was pitcher. The youngster was recommended to Mitchell by Carl Lundgren, the old time Cub pitcher who is baseball coach at the Wolverine school.

Besides being a great baseball player Benton was the regular end for a couple of seasons on Yost's football eleven and is said to be an all round athlete of great promise. He is a sturdy fellow with speed and the reports are that he can hit the ball out of the lot on numerous occasions.

Cubs After Catcher Snyder.

At the same time Benton was being engaged President Weeghman and Manager Mitchell of the north siders were trying by long distance telephone to close the much talked of big trade. It is supposed the deal is for Catcher Snyder of the St. Louis Cardinals, although the officials decline to give the facts.

Indications were that all but three or four of the Cub players will be on board the train Tuesday night. Orders have been sent to all to report here tomorrow to Manager Mitchell at the Hotel Sherman. Only those who live in the west are excused. Some who have not yet signed their contracts are expected to attend to that duty between now and 8 o'clock Tuesday night, when the train will be started on its long journey to California. President Weeghman has declared that no one who hasn't signed will be taken.

Expect Eighty in Party.

Secretary Williams of the Cubs has all arrangements made for the special train, but as yet isn't sure of the size of the party. It is expected that about thirty ball players will be aboard and enough others, including President Weeghman and numerous friends, to bring the total number to eighty persons.

The train will pass through Kansas City the following morning, and all of Wednesday will be steaming out over the Kansas prairie. On Thursday morning the historic city of Santa Fé will be reached, where a special reception has been arranged in the form of an Indian luncheon, with Gen. Pershing and his staff present to greet the Cubs. Several hours will be spent there, then the train will move on, reaching the Grand cañon the following morning, where an entire day will be spent sightseeing. Leaving the cañon that night, the special is scheduled to reach Pasadena Saturday.

Rowland and Grabiner Back.

Manager Rowland and Secretary Grabiner of the White Sox returned from the American league meeting in New York, but had nothing exciting to relate, as they made no attempt to trade off any of the south side stars nor any attempt to procure additional ones.

Saier to Talk Contract with Weeghman of Cubs

Lansing, Mich., Feb. 17.—Victor Saier, first baseman for the Chicago Nationals, today left for Chicago for a conference with President Weeghman. Saier received a contract some time ago but returned it unsigned because his salary had been reduced.

MAGIN, COREY CROSS SECOND AS 5,000 YELL

Winning Pair Takes 14 of 21 Sprints in a Berlin Finish.

FINAL STANDING

Teams.	Miles.	Pts.
McNamara-Verri	2,413	53
Magin-Corry	2,413	66
Madden-Drobach	2,413	77
Cameron-Kaiser	2,413	119
Ryan-Thomas	2,413	154
Mitten-Spencer	2,413	163
Sullivan-Kopsky	2,413	172

Carman-Lawrence and Ohrt-Grimm failed to qualify for Berlin finish.

BY JAMES CRUSINBERRY.

Reggie McNamara and Francisco Verri took first honors in the six day bike race, which ended at Dexter pavilion last night, with a final hour of Berlin sprints that kept a crowd of nearly 5,000 fans in one continuous uproar. The total distance covered was 2,413 miles, about 400 miles behind the record.

The Australian-Italian riders won fourteen of the twenty-three sprints of one mile each which featured the last hour of the final night and had the prize cinched some time before the end came at 10:30 o'clock. Their total of points was fifty-three. The team of Magin and Corey took second honors of the week, being about the only pair capable of disputing the sprint honors at the end with McNamara and Verri. Their total was sixty-six.

Third to Madden, Drobach.

Madden and Drobach landed the third prize with 77, the former winning three of the sprints in the last hour, while his mate took one. Cameron and Kaiser were fourth with 119, Ryan and Thomas fifth with 154, Mitten and Spencer sixth with 163, and Sullivan and Kopsky seventh with 172. The other two teams, Carman and Lawrence and Ohrt and Grimm, failed to regain their lost lap before the final hour and were not permitted in the sprints.

McNamara was the real star of the entire grind and won the applause and admiration of the fans at the finish by his wonderful sprinting. He won eight of the twelve sprints in which he appeared. Once he finished second, twice he was third, and once, he was fourth.

His partner, the speedy Verri, rode in eleven of the sprints, winning six and always was in the fight. Once he was forced to accept last place because of a foul.

Almost Steal a Lap.

In spite of the fact that the Sullivan-Kopsky team finished last, these two riders received almost as much applause as the winners, because of a trick worked in the sixteenth sprint, when they nearly lapped the field. Sullivan sneaked a lead while the preceding bunch of riders still were on the track and had half a lap lead before the trick was discovered.

Kopsky then picked up his mate on the fifth lap and continued the hot pace, and soon the entire field of fourteen seemed to be in the race. But the pace was too hot to gain the lap, although the boys did succeed in winning that one sprint.

Although the crowd didn't come up to expectations, still it represented a big sum of money because of the boost in prices for the final night. So the promoters are thought to have come out with a handsome profit.

Carman Fails to Regain Lap.

Previous to the final hour the crowd warmed up its voice yelling for Clarence Carman of the Carman-Lawrence team, who made dozens of efforts from 7 until 9:30 o'clock to regain the lost lap in the race and be eligible for the final sprinting and the prize. Right up to the last Carman continued his efforts and kept the entire field in hot water. Several times he had nearly half a lap lead, but never was able to stick long enough to make it.

When the two teams—Lawrence-Carman and Ohrt-Grimm—had to drop out before the final hour of sprinting they were tied in points, and Ohrt and Carman did a ten lap sprint to determine which should be last. Carman won the sprint.

Jones Nips Moore, 50-49, in Cue League Contest

In a hard fought match, which went eighty-four innings, Frank Jones of Philadelphia by a sprint at the wire nosed out John Moore by one point in their Interstate Three Cushion match at Flenner's. Both players scored fairly well in the opening stages, but Moore crept ahead, and at the fiftieth inning led, 42 to 36.

The Quaker City player managed to whittle down this lead until at the finish he needed four points to one by Moore. Jones then ran out the game. It was a battle to keep out of last place. Moore had high run of six. Score at ten inning intervals:

Jones	6	15	14	23	28	36	40	45	50
Moore	9	14	19	29	36	42	46	49	49

Ed Rein, the Chicago amateur, announced yesterday he would compete in the class A balkline championship at Boston next week.

NOT FOUND IN WEBSTER:
"Snooky Ookums."

Yes, Many Vaudeville Acts Are "Overt"

"THIS WAY OUT"
For "Peace Notes"

JINX SNATCHES BANTAM HONORS FROM PAL MOORE

Wins Bouts with Champs —But Always at the Wrong Time.

BY RAY PEARSON.

There's a young boxer and a wee one who is now making Chicago his home, who thinks a jinx star is hovering over him. His name is Thomas Wilson, more familiarly known as Pal Moore, and he hails from Memphis, Tenn., where he engaged in most of the ring battles that show in the record books. Moore is a bantamweight and he takes pride in the claim that he is not one of the misfit type who cannot step on the scales and make the "honest to goodness" figures of 116 pounds for the class. Moore in a pinch can even make a lower notch than this and hold his usual strength.

Now to the jinx stuff. Moore has been scrapping for three years and in that time he has had the pleasure of meeting all of the topnotchers in his division and among those are included Pete (Kid) Herman of New Orleans, the Italian boy who holds the title of world's champion; Kid Williams of Baltimore, the boy from whom Herman took the title last month, and Johnny Ertle of St. Paul, who claims he is the real champion because he won from Williams on a foul before Herman got a crack at the Baltimore Dane.

Beats Three Topliners.

The records show that in his bout with Pete Herman, Moore won the decision in eight rounds at Memphis. In his clash with Williams, a no decision contest, he won off by himself in eight rounds, while in his meeting with Ertle he scored a decision victory. Of course, Moore delights in pointing to his record showing these victories, but he sadly laments the fact that he fought all but one of them when they weren't champions, and, therefore, was unable to achieve the glory of gaining the title.

That's where Moore figures the jinx comes in, and now he is on the warpath to kill off the jinx. With his manager, Tommy Walsh, he is playing all his cards for another meeting with Herman now and he also wants another crack at Ertle.

Not Raking in Shekels.

"What good did it do me to hand lacings to Herman, Williams, and Ertle when there wasn't a chance to cop the title," remarked Moore yesterday. "Of course I got a little coin, but they don't hand out the shekels in large gobs at Memphis, especially to bantamweights, so I've had to make all the capital possible out of the fact that I defeated these boys, and that hasn't been extremely successful.

"It takes a champion to pull down the coin in the boxing game, and, despite the fact that I've beaten the boys who have held the title, I'm no nearer to being the title holder than I was before I met them.

"It seems to have been my luck to be matched with these boys at the wrong time, except in the case of Williams, and I would have had to knock him out in eight rounds to be champion then. I've never performed in a titular ring contest, and so you see I'm in a predicament that few boxers ever have found themselves in. Now I've got to go and get Herman in the ring and beat him again in order to be champion."

No Decision in Williams Go.

The only one of this trio that Moore met in a no decision bout who was a champion was Kid Williams. When the match was made for Memphis over the eight round route the Baltimore Kid refused to box unless a clause was inserted in the articles that no decision would be given.

Moore agreed to this, but had a verdict been permitted he would have been the champion, for he beat Williams so far that there could be no doubt as to which boy was the winner. Moore knocked the champion to the canvas twice, one of the knockdowns being scored in the fourth round and the other in the fifth.

"AMATEUR" RULE VICTIM

Veteran Golfer, Once Winner of British Championship, Will Retire from Amateur Competition, but Continue as Golf Course "Architect."



Corrigan's Colors Supreme at West Side Track in 80's

BY R. L. CARY JR.

In a previous article I related how the old west side track in Chicago was closed through lack of support under the régime of J. F. Winters. Soon afterward it was leased to Edward Corrigan and David Waldo. This was in the late '80s.

Under this management the track took on a new lease of life and there was some mighty good racing there. The stable of Corrigan, then at the zenith of its fame, was one of the strongest in the west. The green with white sash was known from one end of the country to the other through the performance of Freeland, whose defeat of Miss Woodford, a noted race mare owned by the Dwyer brothers of Brooklyn, set the entire turf world ablaze.

Murphy Wins on Freeland.

This race, run at Monmouth park in the summer of 1885, was a match at a mile and a quarter. Jimmie McLaughlin, then the star rider of the eastern tracks, had the mount on Miss Woodford, while Isaac Murphy rode Freeland. It was the old story. Murphy simply lay a neck behind McLaughlin until the stretch was reached and then came away and won by a good long neck amidst the cheers of the western contingent, which had backed the Corrigan horse almost to a man.

Freeland was not the only good horse in Corrigan's string. He had Pearl Jennings, a mare that at that time was almost unbeatable at a mile and a sixteenth; Modesty, a War Dance mare with which Corrigan won the first American Derby in 1884; Irish Pat, a good, serviceable gelding and winner of many stakes; Lizzie Dwyer and Ida Hopes, a pair of 3 year old fillies with which he ran one-two in the Ashland Oaks at Lexington, and others.

Corrigan, however, had lost the services of Isaac Murphy as rider and of J. W. Rogers as trainer. His stable was in charge of his nephew, Pat Dunne, a capable, painstaking man, who might have made a better showing if he had been left to his own devices or had Corrigan heeded his advice.

Kuhl Secretary of Track.

The track secretary was Harry Kuhl, who had been with Corrigan when the latter was building railways in Colorado. He was a capable official and later became secretary of the Western Jockey club.

The attendance during the time that Corrigan and Waldo ran the track, which was until Hawthorne was completed, was remarkably good. Corrigan won more than his share of the purses, but why shouldn't he? He had by all odds the strongest stable then racing in the west. I worked for him many years and I never found him to be anything but on the level. Quick tempered and domineering he was, but his word was as good as his bond. All that he ever asked was an even break. I have heard a great many accusations made against Corrigan, but as a rule they came from men who had fancied grievances.

Learns How Horses Travel.

After the close at the west side Corrigan shipped a carload of horses to Latonia to learn by experience how horses traveled, I went with them. There were sixteen horses in the car, among them Unite and Bonanza. The latter was a recent purchase from Christy Bros. and subject to car fits. He had one of them going down on the train, becoming all but unmanageable. When we reached Latonia in the early gray of the morning and the horses were disposed of in the stalls, Dunne and I were eating breakfast. Corrigan crossed the track and, approaching Dunne, said:

"Pat, I want you to take Bonanza out and work him a mile and a sixteenth this morning. I am going to start him in a race at that distance this afternoon."

Dunne Leaves Corrigan.

"Mr. Corrigan," replied Dunne, "Bonanza had a very bad night of it, and is in no condition to be either worked or raced."

"Who is running this stable, you or I?" snapped the old man. "All that you have got to do is to do as I tell you to."

"You are running the stable, of course," snapped back Dunne quick as a flash, "and from this time on you are training it, too." Slipping on his coat, he strode away in the direction of a car that would take him to the city. This ended Dunne's connection with the stable.

Morris to Battle Moran in New York on March 12

New York, Feb. 17.—[Special.]—Carl Morris was matched today to box Frank Moran ten rounds March 12 at Madison Square garden. The two fighters refused to accept guarantees, but insisted on percentages.

Field of 175 Athletes Named in Soldiers' Meet

Close to 175 individual track athletes have entered the annual indoor games of the First Regiment Athletic association on Friday and Saturday at the south side armory, Sixteenth street and Michigan avenue. Because of belated communications from organizations wishing to enter, the association officials decided to keep the entry list open until Monday. Coach Martin Delaney of the Cherry Circlers has filed the names of forty of his best performers, including Jo Loomis, Andy Ward, and P. Graham. Coach Stagg of the University of Chicago entered thirty-five. The Illinois Athletic club was next with twenty-six, and the Mystic Athletic club with twenty. Jesse Smith, 26 North Dearborn street, has charge of the entries.

Go Over Huggins's Head to Get Infielder Hornsby

St. Louis, Mo., Feb. 17.—Miller Huggins, manager of the Cardinals, returned from the New York meeting tonight, announcing he had refused many offers for Roger Hornsby, the Cards' peppery infielder.

When he hit town Huggins learned Mrs. Helen Britton, president of the club, was considering an offer from the Cubs and Braves for Hornsby, the owners of the clubs "going over Huggins' head" in an effort to get Hornsby. Hug is peeved and said so. If Hornsby goes it will be without his approval.

SHOOT CONTEST TO NORTHCOTTS

The team captained by W. P. Northcott yesterday won the monthly shoot of the Hamilton club at the Chicago Yacht club with 118 targets. L. A. Bell's team was second, five targets behind. In the target handicap event L. A. Bell, with an allowance of four targets, was first. Each contestant shot at fifty birds and Bell broke 43 and with his handicap registered a score of 47. W. P. Northcott broke 44 and with a handicap of two birds turned in a score of 46. H. A. Newkirk was third with 45. Scores:

TEAM RACE, 50 TARGETS 16 YARDS.			
Northcott's team.		Bell's team.	
W. P. Northcott..	39	L. A. Bell.....	32
H. A. Newkirk....	34	H. G. Kirkwood...	41
W. H. Whitcomb..	34	W. R. Watson....	36
B. E. Brown.....	11	R. Knight	7
Total 118		Total 113	

50 targets, handicap—L. A. Bell, 43—47; W. P. Northcott, 44—2—46; H. A. Newkirk, 31—14—45; R. G. Millen, 40—4—44; F. S. Robbins, 39—5—44.

G. A. Smith Takes Shoot at Lincoln Park Traps

G. A. Smith won a leg on the Lincoln park championship yesterday and three of the four prizes given for high in each event. Leading scores:

25 targets, 16 yards rise—G. A. Smith, 25; J. Graham, 22; C. G. Burmeister, 25; J. Lino, 20; C. W. Irrgang, 24; H. A. Rhodes, 20; Dr. Belknap, 25.

25 targets, 18 yards—J. R. Graham, 24; G. A. Smith, 22.

25 targets, 20 yards—J. R. Graham, 22; C. G. Burmeister, 20; J. Lino, 21; G. W. Peck, 21; H. W. Cadwallader, 20.

12 pair doubles—G. A. Smith, 20; J. R. Graham, 16; C. W. Irrgang, 16; W. J. Fowler, 16; H. W. Cadwallader, 19; J. Johnson, 18; D. A. Raymond, 16.

H. R. Everding of Portland, Ore., has donated four trophies to be competed for at a shoot at the Lincoln park traps in honor of T. A. Marshall. The Lincoln Park club also will donate two trophies.

EVANS NOT TO GO WITH CUB SQUAD

Charles Evans Jr., national amateur and national open golf champion, will not accompany the Cubs on their training trip to the coast. If the north side batsmen in their swings at the ball this summer fail to display the rhythmic action which marks the good golfer they can blame it on the United States Golf association.

Some weeks ago it was heralded that President Charles Weeghman had invited "Chick" to go on the training trip for the purpose of giving the Cubs some idea as to the correct method of hitting the ball. Unbelieving golfers ventured to suggest that Mr. Weeghman and his fellow magnates who are addicted to the sport of the links were desirous of getting "Chick" into their foursomes.

But the statement has been made that "Chick" was going to give the ball players' pointers, and as these are parlous days for the amateur sportsmen "Chick" sought advice from the powers that be. He was advised not to make the trip and decided accordingly.

Westergard vs. Zbyszko in Contest at Coliseum

Jess Westergard and Wladek Zbyszko will grapple at the Coliseum Thursday night. Both are well above the six foot mark and weigh over 220 pounds. Westergard has been doing his training at Des Moines and will arrive in Chicago tomorrow. Zbyszko is conditioning himself near New York City and also will be on hand tomorrow and finish his training at the Illinois Athletic club. Arrangements are being made for Westergard to do the finishing touches at the Chicago Athletic club.

TRAVIS PASSES FROM RANKS OF AMATEUR GOLF

Veteran Will Continue as a Course Architect, Incurring 'Pro' Ban.

BY JOE DAVIS.

With the passing of Walter J. Travis from the ranks of amateur golf competition the game in this country loses its most picturesque figure. After winning the recent tournament at Palm Beach, Fla., the veteran announced he would continue to act as a golf course architect. This, under the last ruling of the United States Golf association, makes him ineligible for amateur competition.

As far as the national amateur tournament was concerned, Travis already had retired, feeling that the strain of the big event was too great for his physical powers.

Beats Best of Britishers.

There are two events in American golfing history which long will be remembered—Travis' winning of the British amateur championship at Sandwich in 1904, and the winning of the American open championship by Francis Ouimet at Brookline in 1913, when he defeated Harry Vardon and Edward Ray in the playoff of their triple tie.

When Travis went across the pond in 1904 he was the American amateur champion and had previously won that title in 1900 and 1901. He never was taken seriously by the Britishers, and even when he faced Edward Blackwell in the final the giant Englishman was favorite. Outdriven fifty yards from the tee, Travis, by a marvelous display of approaching and putting, defeated the English star, 4 and 3.

Learns Game in U. S.

Although born in Australia, Travis learned all his golf in this country, starting at the age of 35. Physically he did not possess the advantages of many of his rivals, but keen application to the problems of the game, coupled with great nerve, placed him at the head of the amateur golfers of this country, and it was not until increasing years brought a decline in his physical powers that he bowed to the skill of the younger players.

KEOGH TO FRONT IN CUE COMBATS

Jerome Keogh, who a decade ago was the world's pocket billiard champion, climbed in front of the three cushion spotlight last week when he swung around the western end of the interstate three cushion circuit and won four of his five games. The little man from Rochester, N. Y., upset both Ellis and Cannefax on their own tables, leaving the five leaders closely bunched. Standing:

	W.	L.	H.R.	L.G.
O. Reiselt, Pittsburgh	16	4	9	52
A. Kieckhefer, Rockford	15	4	14	54
P. Maupome, Cleveland	15	4	8	51
C. Ellis, Milwaukee	15	5	10	57
H. Heal, Toledo	13	5	8	51
R. Cannefax, St. Louis	9	5	10	42
C. Jackson, Detroit	11	6	7	65
C. McCourt, Cleveland	11	9	7	64
J. Keogh, Rochester	11	10	8	58
C. Otis, New York	9	12	6	68
W. Cullen, Buffalo	5	10	8	79
J. Capron, Chicago	6	14	8	67
R. Hascall, Milwaukee	6	13	6	76
F. Jones, Philadelphia	8	15	7	66
M. Maley, Detroit	4	14	8	67
H. Cooler, Indianapolis	4	16	9	69
J. Moore, Chicago	4	16	9	64

The defeat of Charley Morin by Peter Rogers last week brought about a triple tie in the Chicago Billiard league, the Flenner representative being brought down to even terms with the Mussey and Conklin rooms. Standing:

	W.	L.	H.R.	L.G.
C. Morin, Flenners	6	1	8	80
Shea-Lauben, Musseys	5	1	9	84
B. Tredick, Conklins	5	1	6	75
C. Le Gros, Casino	4	2	7	77
H. Graumann, Dearborn	3	3	6	93
P. Rogers, Benningers	3	3	8	68
F. White, Frasers	2	4	4	53
B. Klatcher, Howes	2	4	5	67
C. Ward, Laflingwells	1	5	5	105
E. Lundgren, Petersens	0	6	4	...

Champion Frank Taberski of Schenectady, the pocket billiard champion, generally is picked to defeat Louis Kreuter, the young New Yorker, in their match for the title at Youngstown, O., this week. Play will start Thursday night.

Tomorrow night Dr. Campbell, formerly of St. Louis, and Frank Young will start play in a 150 point match at three cushions at Foley's room. Campbell at one time represented the Mound city in the National Three Cushion league. The other blocks will be staged Wednesday and Thursday nights.

FULTZ FORMALLY CANCELS STRIKE

New York, Feb. 17.—President David L. Fultz of the Baseball Players' fraternity announced today that the members of the organization had been formally released from their pledge not to sign 1917 contracts until they received the consent of the fraternity officials. This release is the final step in calling off the recent baseball strike which for a time threatened to seriously interfere with the game during the coming season.

Fultz, in announcing the withdrawal of the strike order, said that the fraternity would continue as the players' official organization and the future of the association would depend upon the interest and action of the players themselves in this connection.

Stucky, Former Head of Louisville Clubs, Dies

Louisville, Ky., Feb. 17.—Dr. T. Hunt Stucky, a former president of the old Louisville American association club, and also president of the club in the days when Louisville held a franchise in the National league, died at a sanitarium here today after an extended illness. Dr. Stucky was 58 years old. He was one of the most widely known physicians in Kentucky.

Illini Grapplers Beat Purdue.

Urbana, Ill., Feb. 17.—[Special.]—The University of Illinois decisively defeated Purdue grapplers tonight when the Illini mat men took five out of six bouts. Mullendorf of Purdue won the only match for the Boilermakers at 135 pounds.

For PLAYERS of WHIST by A. R. Metcalfe

THE eighteenth annual carnival of the Chicago Whist association will be held at the Congress hotel on Wednesday, Thursday, Friday and Saturday, Feb. 21 to 24, inclusive.

Morse Ives, president of the association, has made a strenuous effort to insure a successful meeting, and the prospects are bright. All whist players are eligible and partners will be found for players who have not made their own arrangements.

The program is as follows:

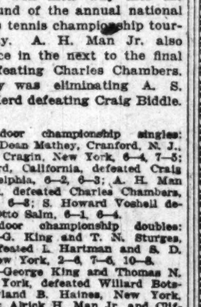
WEDNESDAY, FEB. 21.
8 p. m.—Progressive pairs.

THURSDAY, FEB. 22.
10 a. m.—Progressive pairs.
2 p. m.—Progressive pairs. Men's special for the Chicago trophies, first session.
8 p. m.—Progressive pairs. Men's special for the Chicago trophies, second session.

FRIDAY, FEB. 23.
10 a. m.—Progressive pairs.
2 p. m.—Progressive pairs.
8 p. m.—Progressive pairs.

SATURDAY, FEB. 24.
10 a. m.—Progressive pairs.
2 p. m.—Progressive pairs. Mixed pair special, first session.
8 p. m.—Progressive pairs. Mixed pair special, second session.

One of the most interesting deals of the last week was the following: The hands:



Score, 0-0. North dealt and bid one spade, east two hearts, west three diamonds, and south doubled.

North had the opening lead.

THE PLAY.

Tricks—	N.	E.	S.	W.
1	AS	2S	3S	7S
2	HT	HA	H8	H5
3	D9	D10	DS	D2
4	2C	D8	D4	D6
5	3S	HQ	HK	D9
6	4S	10S	JS	KS
7	6S	H2	D7	DA
8	8C	H3	DK	DJ
9	5C	H4	H10	9S
10	9C	JC	AC	4C
11	9C	KC	10C	6C
12	8S	HJ	H9	7C
13	QS	H6	QC	DQ

West secured nine tricks.

Nothing of special importance developed until trick nine. West would have lost his contract had he not made a present of a heart trick to south, compelling that player to lead up to the king of clubs. The situation is interesting.

M'COY MAY HAVE TO FIGHT DILLON 'STEAD OF DARCY

New York, Feb. 16.—Boxing evidently is not going to allow itself to be dealt another blow through the matching of Les Darcy and Al McCoy in this city. Indications now are that this pair will not be allowed to stage their advertised ten round encounter the night of March 5.

Monday afternoon the commission will meet to hear the complaint of John Weismantel, matchmaker at the Broadway Sporting club, Brooklyn, who contends he has the papers signed that McCoy agreed to a bout in Brooklyn with Jack Dillon long before he ever was approached regarding a bout between himself and Les Darcy. Inasmuch as it is a rule strictly adhered to by the commission to hold boxers to contracts, McCoy probably will be ordered to go through with the Dillon bout.

Mathey and Herd Enter Semi-Final of Net Meet

New York, Feb. 17.—Dean Mathey and Clifton Herd won their way into the semi-final round of the annual national indoor singles tennis championship tournament today. A. H. Man Jr. also gained a place in the next to the final round by defeating Charles Chambers, while Mathey was eliminating A. S. Cragin and Herd defeating Craig Biddle. Summary:

National indoor championship singles: Fourth round—Dean Mathey, Cranford, N. J., defeated A. S. Cragin, New York, 6—4, 7—5; Clifton B. Herd, California, defeated Craig Biddle, Philadelphia, 6—2, 6—3; A. H. Man Jr., New York, defeated Charles Chambers, Brooklyn, 6—2, 6—3; S. Howard Voshell defeated Count Otto Salm, 6—1, 6—4.

National indoor championship doubles: Second round—G. King and T. N. Sturges, New York, defeated L. Hartman and S. D. Macallister, New York, 2—6, 7—5, 10—8.

Third round—George King and Thomas N. Sturges, New York, defeated Willard Botsford and Rowland B. Haines, New York, 2—6, 8—6, 6—4; Alrick H. Man Jr. and Clifton B. Herd, New York and California, defeated Harold L. Taylor and R. C. Dorsett, Brooklyn, 6—1, 6—1.

Ball Fans to Banquet Semi-Pro Cup Winners

Several hundred semi-pro ball players and fans will banquet the Normals and Romeos on Tuesday night at the Grand Pacific hotel. John M. Lowry is handling the plans. The event is to celebrate the Normals' triumph in the City league pennant race last summer and the Romeos' victory in the Switzer cup event, which carried with it the semi-pro championship of the city.

Scandinavian Mat Men Start Tourney Today

Opening bouts in the annual wrestling tourney of the Scandinavian-American Athletic union will be held today at Birns' hall, California and North avenues. On Feb. 22 the second batch will be held at Hamlin and Armitage avenues, and the final contests on Feb. 25 at Fifty-ninth and Aberdeen streets.

All Classes Who Drink Too Much

Are advised to try the "NEAL WAY" harmless vegetable medicines at home in any ordinary case—or in any case at head NEAL INSTITUTE, No. 811-T East 49th Street, Chicago (Oakland 439).

WE WILL REFUND full amount paid to any patient who is not pleased with the "Neal Way" methods and satisfied that he is perfectly cured at end of from three to seven days' treatment.

Call, write, wire or phone as above for full information with address of other **Neal Institutes in 90 Principal Cities**

SOUTH SIDE CLAIMS GREATEST DISTRICT FOR TENNIS PLAYER

BY GEORGE SHAFFER.

Right in the heart of the south side of Chicago is the greatest tennis district in the world. Within a mile and a half radius of the South Park club at Sixty-second street and Calumet avenue are 443 courts, according to a tabulation undertaken by the club.

The statistics on the number of courts included hundreds of public clay, turf, and stone dust courts, both singles and doubles, at Jackson park, about a mile east of the club, Washington park a few blocks away, Hamilton park a mile and a quarter south, and along the Midway plaisance.

The well kept grass and hard courts of the University of Chicago, scene of many conference and prep championships, are included, as are also those of the Y. M. C. A. college; those on the leased tract of the old Hyde Park Cricket club, and scores of private courts dotted here and there over the lawns about boulevard residences in the Hyde Park and Woodlawn districts.

The South Park club will begin the construction of six more stone dust courts with the first moderate weather. It will then have nine. A meeting will be held Feb. 23.

The annual meeting of the Chicago Tennis club will be held at the City club at 7 o'clock Tuesday night. The nominating committee will put in the field the following ticket of officers, which is expected to have no opposition:

For officers [directors ex-officio]—President, James J. Forstall; first vice president, Walter T. Hayes; second vice president, Allister H. McCormick; secretary-treasurer, Peirce C. Ward.

For directors—William M. Blair, Dr. William G. Burkhardt, Harry F. Prussing, Frank G. Saida, Fritz Steinbrecher.

SPORTING NOTES

The Bates Jr. challenges any 105 pound team in Chicago, at home or away. Phone Mr. Otto, Superior 2008.

Second regiment heavyweights are seeking basketball opposition at the armory, Madison and Washtenaw. Any five caring to play should call B. E. Lephrot, Normal 7039.

Racine, Wis., hockey players will tackle the All-Chicago aggregation gathered by Paddy Harmon at Riverview this afternoon. It will be the third of a series, each having won once.

The Chicago Revolver club shot two matches in the U. S. Revolver association intercity telegraph competition, scoring 634 against Aspinwall, and 630 against the Citizens' club. R. R. Palmer was high both times.

Sinai Social center will stage the A. A. F. championship track meet on March 17. Blanks will be issued this week for both senior and junior events. Gold, silver, and bronze medals will be awarded.

Hamilton Park quintets have issued a plea for games. The park fives range from eighty-five pounds to unlimited weight classes, and all want to book home contests for Wednesdays or Saturdays and games away on other nights. Phone Stewart 850.

The Gimball Athletic club opened its new gymnasium and clubrooms in the Arcade building, Pullman, with a membership of 250. Boxers, or wrestlers looking for workout or matches should call at the gym any afternoon or night.

The Bethany Young Men's club basketball team of Edgewater would like to book games with teams having their own gyms for Friday and Saturday nights at the weight of 135-40 pounds and 115-20 pounds. Address R. Bartold, 1306 Thorndale avenue.

The Polish-American A. C. 1617 west park indoor champs, and winner of sixteen games in a row, has challenged the victor in the present series between Central Turners and the Training-Dodgers A. A. to decide the city honors. The Poles already have defeated each. Phone Humboldt 7796.

Calumets, now leading the Chicago Ice Hockey league, and the exponents of the fast Canadian game, composing the Northwestern Dental school seven, will clash Tuesday at White City rink. Burgess of Yale and Pettengill, Dartmouth last year, have added to the Calumets' strength.

With five nines already in, the Commercial Baseball league will hear applications for the vacant berth left at a meeting Friday night at 6 o'clock at 14 South Wabash avenue. Western Electrics, Illinois Tools, U. S. Ball Bearings, Wilson & Co., and Stewart-Warner Speedometer nines are already in the circuit.

CHICAGO ENTERS 125 BOWLING FIVES FOR A. B. C. CHAMPIONSHIP

Chicago will send 125 five and teams to Grand Rapids next month for the purpose of rolling in the annual tournament of the Bowling congress, according to John Howard. The mark breaks all records for number of teams that will attend a bowling meet, the former high mark being the 118 that went to Peoria, two miles nearer than the Furniture city. Howard will draw a check of about $10,000 to pay for Chicago entry fees, as he estimates there are 300 doubles and about 650 singles made up out of the five men teams. The total delegation that will comprise the local delegation will reach close to 500 men and their gross expenses for the meet will each over $40,000, about as much as the total prize money to be offered by the promoters this year.

The first Chicago team to roll will be Charley Crouse's Academy club, which will shoot on March 7, being one of the first of the outside clubs to appear, while the last batch of Chicago men will roll on March 25. Prospects that the tournament will reach the 800 mark, probably several weeks ago, are bright.

The Logan Square alleys will stage a practice tournament for all A. B. C. five men teams that are entered in the meet opening on the same date as the Grand Rapids national event, and closing a couple of days earlier. The meet is open to teams from all parts of the country who are regularly entered with Secretary Langtry, at least two of the regulars being required to roll.

The entry fee is $5 a team, and must be mailed before midnight Tue. to Leo A. Schienemann, 2650 Milwaukee avenue.

ESTABLISHED 1875 BY E. J. LEHMANN

THE FAIR

The Store of To-Day and To-Morrow

STATE, ADAMS & DEARBORN STS. PHONE PRIVATE EXCHANGE 9

336 Odd Suits and Overcoats



—good styles
—good materials
—good making

These are odd garments gathered from different lines of $20, $25 and $30 clothing. We'll take the trouble to find your size if you will come here tomorrow, for there is a fairly good representation of all sizes from 34 to 42. These suits will go on sale at (Second Floor)

16.95

There are winter weights as well as spring weights. There are good models for youths and young men, as well as conservative styles for business men. This sale includes some blue all wool serge suits. Below we give a table showing the sizes and the former values, with the quantity in each size.

Sizes	34	35	36	37	38	39	40	42
Former Price $20	6	10	22	24	29	6	24	18
Former Price $25	8	16	28	26	24	8	21	16
Former Price $30	4	6	10	6	8	2	8	6

Three Other Specials for Monday

SPECIAL No. 1.
Your choice of all of our finest mackinaws. Included are all of our sheepskin lined coats, excepting ulsters. The mackinaws were formerly 7.50 to 10.75. There are all colors in plaids and plain colors and all sizes for men and youths. Choice at 5.50

SPECIAL No. 2.
Here are 182 spring overcoats in coverts and tweeds—broken lots from our 12.75, $15 and $20 lines. Only a few of each lot, but all sizes up to 42 included in the sale. Some quarter silk lined; others full lined. Monday at 10.75

SPECIAL No. 3.
Our best grade corduroy trousers as well as heavyweight cassimere, blue all wool serge and striped worsted trousers. There are all sizes up to 50 waist measure. These trousers were formerly priced up to $5. Your choice Monday at 3.45

Great Sale of Men's Neckwear

—it's important
—it's timely
—it's unusual



We've prepared a neckwear treat for tomorrow. Come expecting a lot—and you will really find more than you expect. For this special occasion we secured 1,260 scarfs in rich silks and in stunning patterns. These ties will go on sale at

39c

These are all open-end four-in-hands, made in that big shape that is so fashionable just now. Every tie has a reinforced band and tacked end. The patterns are stylish and snappy, in either moderate or extreme tones. This is an exceptional opportunity to lay in a supply of high class ties at 39c. (Main Floor, Dearborn St.)

PEOPLE WHO HAVE DONE US DIRT:
Street Car Companies.

Epitaph for Favorite Cat: Requies-cat

THEY HAVE THEIR UPS AND DOWNS:
Eggs.

NEW FACES FOR CUB FANS THIS SEASON



IGNATIUS PREPS BEAT MARQUETTE IN 17 TO 12 GAME

Quinn Leads in Scoring—Team Claims Title of Western Champ.

St. Ignatius academy, by scoring its twelfth victory of the season, beat Marquette academy of Milwaukee, 17 to 12, in a hot battle on the locals' floor yesterday. At the half the visitors led, 6 to 4. Quinn featured the attack with nine points, while Walsh starred for the invaders. As a result of its victory St. Ignatius put in a claim for the western academic championship. Lineup:

St. Ignatius [17].	B	F	P	T	Marquette [12].	B	F	P	T
Reiley, rf	1	0	1	1	Nolan, rf	0	0	1	1
Quinn, lf	3	0	1	1	Martineau, lf	0	1	2	1
Walsh, c	3	0	1	2	Walsh, c	1	1	1	3
Beatty, rg	0	0	0	0	Mitchell, rg	0	0	0	0
Condon, lg	0	0	1	0	Biagi, lg	2	0	1	0

Two Games to New Trier.

New Trier High school lightweights won the suburban High school basketball championship beyond all doubt when they downed Evanston 34 to 9, completing their schedule without a defeat. At the first half New Trier led, 23 to 5. New Trier also won the heavyweight game, upsetting Evanston, 18 to 6, after getting off in front, 7 to 3, at half time. Lineup:

New Trier [34].	B	F	P	T	Evanston [9].	B	F	P	T
Clarke, lf	2	0	0	1	Burch, rf	1	0	0	2
Pfaelzer, lf	3	0	0	6	Nelson, lf	0	0	0	0
White, c	2	0	2	6	Bimel, c	1	0	0	2
Fahey, rf	1	0	1	0	Fransen, rg	1	0	1	0
McKenzie, lg	0	0	1	0	Brothers, lg	0	0	0	0
Pattison, rf	1	0	1	0	Friedman, lg	0	1	0	0

HEAVYWEIGHTS.

New Trier [18].	B	F	P	T	Evanston [16].	B	F	P	T
Keegan, rf	2	0	1	0	Hellstrom, rf	0	1	1	0
Kimball, lf	2	0	0	4	Somerman, lf	1	0	0	2
Pattison, c	2	0	2	0	Carney, c	2	1	1	5
Peterson, rg	2	0	0	4	Hoff, rg	0	0	1	0
Fyvie, lg	0	0	1	0	Shuter, lg	0	0	0	1

Lane, 14; Desplaines, 13.

Lane High school defeated Desplaines at the latter's gymnasium, 14 to 13, the losers leading, 7 to 6, at half time. Lineup:

Lane [14].	B	F	P	T	Desplaines [13].	B	F	P	T
Byrnhells, rf	1	0	1	2	Spiegler, rf	0	0	0	0
Gallagher, lf	1	0	2	0	Morgan, lf	1	0	0	0
Hunt, c	2	0	4	0	Schultz, c	1	1	0	2
Brown, rg	0	0	0	0	Clemens, rg	1	0	1	2
Fraser, lg	1	0	0	0	G. Elsen, lg	0	0	0	0
Lane, lf	0	0	0	0					
Baker, lg	0	0	1	0					

Hinsdale, 35; Oak Park, 10.

Hinsdale defeated Oak Park, 35 to 10, after leading, 22 to 4, at half time. Lineup:

Hinsdale [35].	B	F	P	T	Oak Park [10].	B	F	P	T
Lawton, rf	5	0	0	2	Radke, rf	0	0	0	0
McCoy, lf	5	0	0	0	Ringa, lf	3	2	0	0
McCoy, c	3	0	0	0	Burt, c	0	0	3	1
Hertl, rg	2	0	2	1	Schwab, rg	0	0	0	0
Hannah, lg	2	0	2	0	Deane, lg	0	0	1	0
					Dicus	0	0	2	0

LAKE FOREST DOWNS LOYOLA

Lake Forest came back stronger than ever and evened up honors with Loyola academy, 24 to 20. At the end of the first half Scott of Lake Forest and Moran of Loyola were put out for having more than a friendly dispute. The score then was 12 to 10, Lake Forest leading. Lineup:

Lake Forest [24].	B	F	P	T	Loyola [20].	B	F	P	T
Scott, rf	2	1	0	0	M'D'n'gh, rf	4	4	1	1
Alger, lf	4	0	2	1	Moran, lf	2	0	0	0
Nicholas, c	2	0	2	1	Florence, c	1	0	1	2
Forgan, rg	1	3	0	0	Martin, rg	1	0	2	1
Masters, lg	1	0	1	0	Melican, lg	0	0	0	0
Shutts, lg	0	0	0	0	Fritschi, rg	0	0	1	0
					Lotus, rg	0	0	0	0

Culver Quintet Defeats Evanston Academy, 23-20

Culver, Ind., Feb. 17.—[Special.]—Culver Military academy took a terrific basketball game from Evanston academy this afternoon, 23 to 20. Numerous fouls cost both teams heavily. Eddy for Culver and Adams and Gilbert for Evanston led the scoring for their teams. Lineup:

Culver [23].	Evanston [20].
Eddy, rf	Gilbert
Bond, lf	Adams
Schaefer, c	Bent
Bengtson, Becaglio, rg	Johnson
Johnson, lg	Hogshead, Gephart

Baskets—Eddy [4], Schiefer [2], Bond [2], Bengtson, Adams [3], Gilbert [3], Bent, Hogshead. Free throws—Schaefer [5], Hogshead [3], Adams.

St. Viator's Defeats Loyola College, 29-9

Kankakee, Ill., Feb. 17.—[Special.]—St. Viators won a loose contest from Loyola tonight, 29 to 9. The first half was slow, ending 11 to 6 for the locals, but the addition of Gartland livened up the second frame with improved team work. Vonachen and Schlick carried the honors for St. Viators. W. Lyman starred for the visitors. Lineup:

Loyola [9].	B	F	P	T	St. Viators [29].	B	F	P	T
W. Lyman, rf	2	0	1	1	Vonachen, rf	5	0	0	1
G. Lyman, rf	2	0	0	0	Murphy, lf	1	1	1	1
Coleman, c	0	1	1	0	Schlick, c	5	0	1	0
Cavanagh, rg	0	0	0	0	Conroy, rg	0	0	1	0
Bennet, lg	0	0	0	0	Kernan, lg	0	0	0	0
Eaton, lf	0	0	0	0	Gartland, lf	3	0	1	2

Carl Fisher's Shadow III. Takes Power Boat Event

Miami, Fla., Feb. 17.—Shadow III., driven by its owner, Carl G. Fisher of Indianapolis, circled the ten mile course in Biscayne Bay in 19:56 today, winning the express cruiser class race of the Miami speedboat tournament and making a new record for speed boats of this type, according to officials of the races. Other entries were Raven III. and Boomerang. Charles Deering of Chicago again won the displacement class race with Mar-y-Cel, defeating Otgadai and Baby Glenn.

Six Balkliners Enter 18-2 Title Competition

New York, Feb. 17.—Six competitors for the national class A 18-2 balk line championship title were announced by President George T. Moon Jr. of the National Association of Amateur Billiard players yesterday. E. V. Gardner of Mont Clair, N. J., holder of the championship, heads the list. The others are Lédyard Blake of Los Angeles; Jacob Klinger, an Austrian who now is a resident of New York; Eugene H. Millburn, Memphis, Tenn., and Nathan Hall and T. Henry Clarkson of Boston. The tournament will be held at Boston Athletic association. The matches of 600 points will begin Monday, Feb. 26.

Turners to Play South Bend.

The Central Turners indoor baseball team will journey to South Bend today to meet the crack St. Florians aggregation, champions of that city. On Wednesday the Turners will meet the Sealey Blues at the West Side Y. M. C. A. in the first game of the elimination series of the A. A. F.

BASKETBALL

MOHAWKS were forced into a tie with the Apaches in the Sears-Roebuck Y. M. C. A. league last night when the former lost to the Sioux, 41 to 19. Kenner and Ganger featured the assault on the leaders. In the other game the Apaches won from the Hurons, 49 to 29. Ine starred with fourteen baskets. Lineups:

Sioux [41].	Mohawks [19].
Kenner, rf	Bahr
Ganger, lf	Weinberger
Kennedy, c	Delaney
Gutstadt, Ziegman, rg	Goldberg, Swanson
Miller, lg	Pratzer, Hylamd

Baskets—Kenner [7], Ganger [6], Kennedy [3], Miller [3], Weinberger [3], Delaney [3], Swanson. Free throws—Ganger, Kennedy, Miller.

Hurons [29].	Apaches [49].
Whitney, rf	Pagenkopf
Landwer, lf	Ine
Whitine, Hill, c	Puls
Schwartz, rg	Beier
Vallas, lg	Pugh, Wildman

Baskets—Whitney [4], Landwer [8], Henry [2], Ine [14], Pagenkopf [6], Puls [2], Wildman. Free throws—Landwer, Pagenkopf, Ine.

L. V. REDS, 20; CHRIST CH., 13.

Lake View Reds, who outweighed their opponents quite a lot, defeated the Christ church team at Sewald park gymnasium, 20 to 13. Lineup:

Christ Church [13].	B	F	P	T	L. V. Reds [20].	B	F	P	T
Johnson, rf	2	0	0	0	Hayden, rf	2	0	1	0
Moorhead, lf	2	0	1	3	Marks, lf	4	2	1	0
Lentzen, c	2	2	2	0	M'manin, c	1	0	0	0
Lenters, rg	0	0	0	0	Shaw, rg	0	0	0	0
Reuterar, lg	0	0	0	0	Buckley, lg	2	2	1	0
Nelson, lg	0	0	0	0					

SINAI, 23; MARK WHITE, 16.

Sinai Stars won a hard match from Mark White square, 23 to 16, at Sinai. Lineup:

Sinai Stars [23].	B	F	P	T	Mark White [16].	B	F	P	T
Brown, rf	3	3	0	0	Phelan, rf	3	2	0	0
Wurtzb'r, lf	1	0	1	0	McInerny, lf	0	0	0	0
Lapook, c	3	0	0	0	Pressky, c	2	0	0	0
Tyler, rg	0	0	2	0	Rodkin, rg	1	0	0	0
Singleb'r, lg	0	0	2	0	Jaffe, lg	1	0	0	0
					Madero, lg	0	0	0	0

GARY, 32; SEW. BLUES, 30.

Gary, Ind., Feb. 17.—Gary Y. M. C. A. defeated Seward Park Blues, 32 to 30. Lewis and McCauley each scored seven baskets. Lineup:

Gary "Y" [32].	B	F	P	T	Seward Pk. B.'s [30].	B	F	P	T
Lewis, rf	7	0	0	0	Tulin, rf	4	0	0	0
Marshal, lf	1	0	0	0	Nicoll, lf	2	0	0	0
McCauley, c	7	0	0	0	Pond, c	4	0	0	0
Quinn, rg	1	0	0	0	Larson, rg	1	0	0	0
Judson, lg	0	0	0	0	Sachs, lg	2	0	0	0
					Prost, lf	2	0	0	0

CH. CHURCH, 25; ARROWS, 20.

Christ Church Comets won a fast game from Cornell Arrows, 25 to 20, at the church gymnasium. Lineup:

C. C. Comets [25].	B	F	P	T	Cornell Arrows [20].	B	F	P	T
Peterson, rf	0	0	0	0	F. Mal'w'y, rf	1	1	1	0
Steinhaff, lf	3	0	0	0	Malaway, lf	5	0	0	0
Wiegman, c	1	0	0	0	Fischer, c	1	0	0	0
Heidt, rg	0	0	0	0	Motte, rg	1	0	0	1
Hahn, lg	1	1	0	0	O'L'ghlin, lg	2	1	1	0
Wille, rg	1	3	0	0	Nach, rg	0	1	0	0

ST. PAUL, 37; ALPER A. C., 21.

St. Paul bantams proved too fast for the Alper A. C., winning, 37 to 21, at the St. Paul gymnasium. Lineup:

St. Paul [37].	B	F	P	T	Alper A. C. [21].	B	F	P	T
Kleftus, rf	3	0	2	1	Arnold, rf	1	0	0	0
McGivary, rf	0	0	0	0	Dunn, lf	0	1	1	0
Blake, c	0	0	0	0	Peckl, c	2	0	0	1
Roberts, rg	0	0	1	4	Lawson, rg	0	0	0	0
Clinnin, lg	1	1	3	1	Flood, lg	2	0	0	2

Grinnell Clinches Iowa Honors.

Mount Vernon, Ia., Feb. 17.—[Special.]—Grinnell clinched the Iowa conference college basketball championship today, defeating Cornell, 26 to 12.

COLLEGE BASKETBALL.

Grinnell, 26; Cornell college, 12.
Kansas, 30; Nebraska, 16.
Bradley Poly, 16; Illinois Wesleyan, 14.
Yale, 27; Penn, 25.
Augustana College, 44; Illinois College, 39.

H. S. BASKET RESULTS.

Ames, 39; Dallas Center, 23.
Sterling, 36; Polo, 8.
Keokuk, 36; Fort Madison, 11.
Mount Carroll H. S., 16; Savanna, 14.

WILSON BADGERS took a hot scrap from the Wilmettes, 34 to 27, at the Evanston Y. M. C. A. gymnasium. At the half the victors were leading, 18 to 17. Izard, with eight baskets, featured for the Badgers, and Barrow, with seven, for the losers. Lineup:

Wilson Badgers [34].	B	F	P	T	Wilmette [27].	B	F	P	T
Izard, rf	8	0	1	0	Reynolds, rf	1	0	1	0
Chambers, lf	3	0	1	0	Cutler, lf	3	0	1	0
Olin, c	2	0	0	0	Barrow, c	7	1	0	0
White, rg	4	0	0	1	Pickens, rg	0	0	0	0
Richerson, lg	0	0	0	1	Hopp, lg	3	0	2	0
Green, rf	0	0	0	0					
Jensen, rg	0	0	0	0					

HEBREW INSTITUTE WINNER.

After being held to a 14 to 9 score at intermission time, the Hebrew Institute Mercurys cut loose in the second period and froze up the Thawville defense, winning, 42 to 17. Goldstone with nine baskets featured the attack. Lineup:

Mercurys [42].	B	F	P	T	Thawville [17].	B	F	P	T
W. Eller, rf	4	0	1	0	Wallace, rf	0	0	0	0
Satt, lf	4	4	0	1	Changnon, lf	0	0	1	0
Goldstone, c	9	0	1	0	Beenker, c	4	0	1	1
Gels, rg	1	0	0	0	Asay, rg	1	0	0	0
Stein, lg	1	0	0	0	Gibbs, lg	3	0	1	0
E. Eller, rg	2	0	0	1					

ANOTHER FOR NEW 1ST CONG.

The New First Congregational team maintained its unbroken record by trimming the Marmons of the Diversey M. E., 38 to 18, at the formers' gymnasium. Lineup:

New First Cong. [38].	B	F	P	T	Marmons [18].	B	F	P	T
Newman, rf	8	1	1	0	S'wachow, rf	4	2	1	0
Robinson, lf	8	0	0	1	Battle, lf	3	1	0	0
Younglove, c	0	1	0	0	Hentz, c	0	0	1	0
Olsen, rg	0	0	0	0	Callard, rg	1	0	0	0
Johnston, lg	1	0	3	0	Remberg, lg	0	0	1	0

LUTHER, 21; ST. ANDREAS, 15.

Luther institute defeated St. Andreas, 21 to 15, with Weiss of the losers featuring. Lineup:

Luther [21].	B	F	P	T	St. Andreas [15].	B	F	P	T
Faust, rf	4	1	0	0	Weiss, rf	6	1	0	0
Sonner, lf	2	0	0	0	Rueter, lf	1	0	0	0
Haake, c	2	0	0	1	Tietz, c	0	0	0	0
Kurth, rg	0	0	0	0	Koebert, rg	0	0	0	1
Pflug, lg	0	0	0	1	Tonahike, lg	0	0	0	1
Leininger, rg	2	0	0	1					

EASY FOR SEWARD MERCURYS.

Seward Park Mercurys defeated the Chicago Commons, 52 to 7, at Seward park, Philbin getting twelve baskets. Lineup:

S. P. Mercurys [52].	B	F	P	T	Chi. Commons [7].	B	F	P	T
Fields, rf	9	0	0	0	McNally, rf	1	0	0	0
Philbin, lf	12	0	0	0	White, lf	1	0	0	0
Verderhagen, c	4	1	0	1	Sorensen, c	1	0	0	0
Donohue, rg	1	0	0	0	Belasnic, rg	0	0	0	0
Swedberg, lg	0	0	0	0	Nessinna, lg	0	0	0	0

EAGLES, 8; HIGH SCHOOL, 0.

Eagles defeated the High School five in the Central Y. M. C. A. league, 8 to 0, last night. Weeberg and Gard featured. Lineup:

Eagles [8].	B	F	P	T	High School [0].	B	F	P	T
Weeberg, rf	1	0	1	0	Anderson, rf	0	0	0	0
Ferry, lf	0	0	0	0	Dench, lf	0	0	1	0
Gard, c	3	2	2	0	W'wagon, c	0	0	1	0
Polkin, rg	0	0	0	0	Wales, rg	0	0	2	0
Matkin, lg	0	0	0	0	Kalna, lg	0	0	0	0

LAFAYETTE, 26; CENT. TURN, 18.

Lafayette A. C. defeated Central Turners, 26 to 18, at the latter's gymnasium. The game was played without a foul. Lineup:

Lafayette [26].	B	F	P	T	Central Turners [18].	B	F	P	T
Tourek, rf	1	0	0	0	F. Hardy, rf	3	0	0	0
Masacek, lf	8	0	0	0	W. Hardy, lf	3	0	0	0
J. Tourek, c	2	0	0	0	Waldman, c	3	0	0	0
Chroupka, rg	0	0	0	0	Walther, rg	0	0	0	0
Cuchna, lg	2	0	0	0	Bauer, lg	0	0	0	0

Chicago Girls Win, 13 to 9.

Amherst, Ill., Feb. 17.—The Christ Church Stars girls' basketball team of Chicago defeated the local Y. W. C. A. quintet last night, 13 to 9. Tillie Diebell was the star for Chicago.

LOCAL BASKETBALL.

Welles Pk. Triangles, 25; Marcy Center, 2.
Salem Evangelical, 40; Emmanuel, 4.
Staym's club, 53; Jackson's, 8.
Buena Juniors, 16; Atticas, 7.
St. Andrew's Comets, 116; Beth. Lutherans, 16.
St. Andrew's Midgets, 87; Beth. Jrs., 7.
Immanuel, 22; W. Division Pres., 17.
White Rocks, 16; Buena Jrs., 9.
Crusaders, 26; Athena A. C., 19.
Trinity [145], 30; Pilsner Turners, 20.
Trinity Presbyterians, 52; Morgan A. C., 15.
Dreyfurs A. C., 36; Morris Colts, 16.
Ravenswood, 34; Cuyler, 20.
Belle A. C., 46; Evanston First Pres., 27.

LAKE FOREST BEATS MONMOUTH, 31 TO 23; LEADS "LITTLE FIVE"

Lake Forest college defeated Monmouth today in a lucky game on the Lake Forest floor, 31 to 23. The teamwork of both squads lacked much of being perfect. The play of the Monmouth men was clean throughout and plucky in many spots, but luck was against them at the baskets. A feature was the number of successful long throws for baskets by McFerran and Coleman. This game eliminates Monmouth and makes Lake Forest an easy leader in the Little Five race. Lineup:

Lake Forest [31].	Monmouth [23].
McFerran, L. F.	Brettain
Coleman, R. F.	Van Pelt
Marsh, Oke, C.	Graham
Haligas, R. G.	Moffet
Holmes, L. G.	Quinby

Baskets—McFerran [6], Coleman [3], Marsh [4], Haligas [4], Brettain [3], Van Pelt, Graham, Moffet, Quinby. Free goals—McFerran, Quinby [9].

Mathiesen to Bet $1,000 on His Skating Ability

Oscar Mathiesen, Norwegian champion ice skater, is out with a challenge to meet any skater in the United States for $1,000 a side, according to Julian T. Fitzgerald, his manager. The challenge was sent by Fitzgerald, who is with Mathiesen in Minneapolis, when he is arranging dates at Duluth, Fargo, and Grand Forks, N. D., after which they will come to Chicago.

Racine Plays Riverview in Hockey Combat Today

The Racine Roller Hockey club will meet the Harmon-Cooper all star combination today at the Riverview rink. These teams have played two games and each has a victory to its credit.

BRIEF BITS OF SPORT.

Toledo, O., Feb. 17.—The Toledo club will leave here for Dawson Springs, Ky., on March 10 for the spring training. Bresnahan said a full squad and some recruits will be taken along.

Kewanee, Ill., Feb. 17.—[Special.]—Paul Phillips was yesterday elected captain of the Kewanee High school football team for the coming season. Phillips has been center and guard for three years.

Lexington, Ky., Feb. 17.—[Special.]—Thomas W. Murphy has bought from F. D. Knight the yearling bay colt Movolo, by Moko-Nervole Belle, dam of Peter Volo, 2:02; Colgs, 2:04¼, and Worthy Volo, 2:08¾.

Louisville, Ky., Feb. 17.—Announcement was made yesterday by Owner O. H. Wathen of the Louisville American association baseball club that he had purchased Fred Beebe from Portland of the Pacific Coast league.

Nashville, Tenn., Feb. 17.—Hub Perdue, veteran right hander of the National league, who some time ago announced his baseball retirement, said yesterday he had accepted terms from the Louisville association club to pitch this season.

St. Louis, Mo., Feb. 17.—A delegation from the Lincoln Park Boat club of Chicago arrived tonight to attend the meeting of the Central States Amateur Rowing association tomorrow. The visitors will urge that the 1917 regatta be held in Chicago. The Illinois Valley Yacht and Canoe club of Peoria also is bidding for the meet.

Aurora, Ill., Feb. 17.—With only one day left in which to shoot, Roy Hanks of Aurora rolled into the lead in the interstate bowling singles with 673. The previous high score which has stood a pounding of weeks, was 658. High scores in the five man are the 2,975 of the Andrews Lumber company, Chicago, and 1,232 in doubles by Orcum and MacDonald, Chicago.

PURDUE TRACK TEAM DEFEATS PURPLE IN DUAL GAMES, 54-32

BY EVAN STONE.

Purdue track athletes defeated Northwestern last night in Patten gymnasium, 54 to 32. The Boilermakers scored slams in the half mile and shot put. Northwestern took first in the fifty yard dash, quarter, two mile, and pole vault. Both teams suffered from faculty eligibility bans.

Evanston academy and Evanston High school interpolated events to the varsity meet, the academy counting 41 points to 27 by the high school. Summaries:

One mile run—Won by Campbell, Purdue; Shipe, Purdue, second; Hammond, Northwestern, third. Time, 4:40 4-5.

50 yard dash—Won by Barker, Northwestern; Hickey, Purdue, second; Harrison, Purdue, third. Time, :06 3-5.

50 yard high hurdles—Won by Schlenberg, Purdue; James, Northwestern, second; Hamilton, Northwestern, third. Time, :07.

Running high jump—Won by Shumaker, Purdue; Hamilton, Northwestern, second; James, Northwestern, third. Height, 5 feet 9⅝ inches.

440 yard run—Won by Williams, Northwestern; Depew, Purdue, second; Link, Purdue, third. Time, :53 1-5.

Shotput—Won by Crowe, Purdue; Jordan, Purdue, second; Arbuckle, Purdue, third. Distance, 40 feet 7¼ inches.

2 mile run—Won by Deswarte, Northwestern; Little, Purdue, second; Tam, Purdue, third. Time, 10:07.

880 yard run—Won by Van Aken, Purdue; Campbell, Purdue, second; Kelley, Purdue, third. Time, 2:01 1-5.

Pole vault—Kirkpatrick and Foise, Northwestern, tied for first; Daglin, Purdue, third. Height, 10 feet 3 inches.

4-5 mile relay—Won by Purdue [Depew, Link, Van Aken, Sego]. Time, 2:47.

PREP SUMMARIES.

One mile run—Won by Lee, High school; Burgess, Academy, second; Wirta, Academy, third. Time—5:00 3-5.

50 yard dash—Won by Pickard, Academy; Bolin, Academy, second; Barker, High school, third. Time—:05 3-5.

50 yard low hurdles—Won by Omer, Evanston High; Sanders, Evanston academy, second; Graves, Evanston academy, third. Time—:07.

440 yard run—Won by Pickard, Evanston academy; Barker, Evanston High, second; Varmon, Evanston academy, third. Time—:57 1-5.

Shot put [12 pounds]—Won by Finch, Academy; Linenbe, Academy, second; Knight, Evanston High, third. Distance—38 feet 7⅞ inches.

880 yard run—Won by Allen, Evanston High; Voorhees, Evanston High, second; Vorcell, Evanston academy, third. Time—2:37 2-5.

High jump—Won by Mosier, Evanston academy; Church, Evanston High, second; Brandt, Evanston High, third. Height—5 feet 2⅝ inches.

⅘ mile relay—Won by Academy [Mack, Bowerman, Burgess, Baylor, Picard]. Time—1:42.

Western Magnates Meet; 24 Hours to Draw Chart

Omaha, Neb., Feb. 17.—Western baseball league club owners late today adopted a schedule after being in almost continuous session for twenty-four hours. The schedule calls for 140 games. The season will open in the southern cities April 18 and will close Sept. 4. The opening and holiday games follow:

Opening games—April 18, Lincoln at Joplin, Omaha at Denver, Sioux City at Wichita, Des Moines at St. Joseph.

Labor day—Denver at Wichita, St. Joseph at Joplin, Lincoln at Omaha, Sioux City at Des Moines.

Decoration day—Wichita at Denver, Joplin at St. Joseph, Lincoln at Sioux City, Omaha at Des Moines.

Labor day—Wichita at Denver, Joplin at St. Joseph, Des Moines at Lincoln, Sioux City at Omaha.

Opening northern cities, May 1—Joplin at Omaha, Wichita at Des Moines, Denver at Sioux City, St. Joseph at Lincoln.

Hugh Duffy Appointed Coach of Boston Braves

Boston, Mass., Feb. 17.—Hugh Duffy, coach of the Harvard baseball team, was appointed coach of the Boston Nationals today by Manager George T. Stallings. He will join the Braves at the close of the college season, taking the place formerly filled by Fred Mitchell, now manager of the Chicago Nationals.

Shannon Outboxes Young McGovern.

Philadelphia, Pa., Feb. 17.—[Special.]—Eddie Shannon of Los Angeles put up a defense final bout at the National A. C. tonight. McGovern was outboxed and outpointed. Dan Miller stopped Ray Brewer in the third round. Eddie Fitzsimmons won from Preston Brown, and Joe Augatis defeated Jimmy Condon.

SPORTING NEWS NOTES.

Cornell Square will stage a wrestling tournament Feb. 23 and 24. The team winning first honors will be awarded the A. A. Burger cup. For information address Fred Leifeldt, 5408 Paulina street.

The Father Perez basketball team of the Knights of Columbus league would like to schedule games with fives averaging from 140 to 146 pounds. For games address John J. Collins, 5229 Aberdeen street.

The Evanston Gun club will hold its weekly shoot today, two events being booked. The first will be at twenty-five targets from sixteen yards, Shogren handicap. The second event is at fifty targets, distance handicap.

OAK PARK SQUAD BEATS LA GRANGE IN TRACK GAMES

Wins, 59 to 35, as Kounovsky of the Losers Takes Three Firsts.

BY KEENE GARDINER.

Oak Park High school defeated La Grange, 59 to 35, in their track meet at Oak Park yesterday afternoon. Kounovsky, who took three firsts and tied in another event, scored 24 points for La Grange. Capt. Pentecost got 15¼ for Oak Park. Summary:

35 yard dash—Won by Kounovsky, L. G.; Pentecost, O. P., second; Wilson, L. G., third. Time, :4 1-5.

35 yard low hurdles—Won by Kounovsky, L. G.; Savage, O. P., second; Radke, O. P., third. Time, :4 4-5.

35 yards high hurdles—Won by Kounovsky, L. G.; Blount, O. P., second; Savage, O. P., third. Time, :05.

Mile run—Won by Blount, O. P.; V. Craft, O. P., second; Freutel, O. P., third. Time, 5:19 1-5.

3 standing jumps—Won by Pentecost, O. P.; Wilson, L. G., second; Warren, O. P., third. Distance, 37 feet 11¼ inches.

Pole vault—Won by Sweet, L. G.; Pentecost, O. P., and Whitehead, L. G., tied for second. Height, 9 feet 6 inches.

440 yard run—Kounovsky, L. G., and Grimm, O. P., tied for first; Warren, O. P., third. Time, 1:02.

220 yard run—Won by Sutphen, O. P.; Titterry, L. G., and Kounovsky, L. G., tied for second. Time, :27.

½ mile run—Won by Moore, O. P.; Murphy, L. G., second; Blount, O. P., third. Time, 2:18.

High jump—Matthews, O. P., and Pentecost, O. P., tied for first; Lewis, O. P., third. Height, 5 feet 5 inches.

12 pound shotput—Won by Wilcoxen, O. P.; Kounovsky, L. G., second; Savage, O. P., third. Distance, 39 feet 1⅜ inches.

880 yards relay race—Won by Oak Park; [Sutphen, Pentecost, Radke, King].

Pierce Helps Forbes A. C. Beat Wheaton Team, 3 to 2

Johnny Pierce, former Fox River league outfielder, was the hero of the Forbes A. C.'s 3 to 2 indoor triumph over Wheaton Giants at Cornell square yesterday. He batted in the winning run, a homer, in the eighth. In the sixth he figured in a triple play. Score:

Forbes A. C.	R	H	P	A	Wheaton.	R	H	P	A
Brown, la	0	1	1	0	Stern, 1b	0	1	4	0
Leech, 1b	0	0	7	0	White, c	1	2	9	1
Monroe, c	1	0	13	2	Collin, la	0	0	3	1
Whyte, 2b	0	1	1	2	Bent, rf	0	1	2	1
Pierce, lf	1	2	2	1	May, lf	0	0	1	0
Johnson, rs	0	0	0	0	Johnson, 3b	1	1	2	1
Bloom, 3b	0	1	1	0	Small, 2b	0	1	3	1
Neff, rf	0	0	2	0	Rusly, rf	0	0	3	0
Wynn, p	0	0	1	0	Austin, p	0	1	1	1
Totals	3	5	27	5	Totals	2	7	27	7

Forbes A. C.	0	0	0	1	0	0	1	1	0—3
Wheaton Giants	0	0	0	0	0	1	0	0	1—2

Errors—May, Brown. Two base hits—Pierce, White. Home run—Pierce. Struck out—Wynn, 13; Austin, 9. Bases on balls—Wynn, 1; Austin, 1.

O'CONNELL, 10; DE SOTO, 3.

Daniel O'Connell council won first honors in the northern division of the K. C. Indoor Baseball league last night by defeating De Soto council, 10 to 3, at St. Alphonsus hall.

Western Magnates Meet; 24 Hours to Draw Chart

Omaha, Neb., Feb. 17.—Western baseball league club owners late today adopted a schedule after being in almost continuous session for twenty-four

The Chicago Tribune.

THE WORLD'S GREATEST NEWSPAPER.

THE TRIBUNE COMPANY, PUBLISHER.

FOUNDED JUNE 10, 1847.

ENTERED AS SECOND CLASS MATTER AUG. 8, 1906, AT THE POSTOFFICE AT CHICAGO, ILL., UNDER ACT OF MARCH 3, 1879.

All unsolicited articles, manuscripts, letters, and pictures sent to "The Tribune" are sent at the owner's risk, and The Tribune company expressly repudiates any liability or responsibility for their safe custody or return.

SUNDAY, FEBRUARY 18, 1917.

"Our Country! In her intercourse with foreign nations may she always be in the right; but our country, right or wrong."
—Stephen Decatur.

A GREAT CONSTRUCTIVE MEASURE.

On Thursday the popular branch of the state legislature passed Gov. Lowden's consolidation bill and it is now up to the senate to say whether or not it will make this important reform a reality.

The administrative code bill consolidates about 100 boards, commissions, and bureaus into nine principal administrative departments and establishes a budget system of appropriations to take the place of the present inefficient system of committee appropriation.

The departments will be that of finance, agriculture, labor, mines and minerals, public works, charities and corrections, public health, trade and commerce, and registration and education. None of the constitutional elective offices is affected, only the offices for which the governor is directly responsible. The saving will therefore be at his political expense so far as jobs are concerned, but Gov. Lowden has placed public benefit above any personal political consideration.

Each department will be in charge of a director, to be appointed by the governor, with the advice and consent of the senate, for a term of four years. This centralizes responsibility for the proper conduct of these executive departments where it ought to be, in the chief executive of the state.

The consolidation will save on the pay roll several hundred thousand dollars yearly, but its chief saving will be in the increased efficiency and responsibility which will come with an elimination of overlapping work and the confusion, complication, and delay which are the necessary effects of a haphazard administrative machinery never consistently or harmoniously developed but patched together during a long period of years.

But the governor's bill provides for a reform even more beneficial than the consolidation and simplification of executive departments. It establishes the budget system of appropriation.

The present method is for the head of each office, board, or commission to prepare his own estimate of appropriation. As Gov. Lowden said in his inaugural address, the responsibility of the official is limited to his own office and his outlook is not likely to be any broader. "He is not required to see beyond his own department, which he is ambitious to extend. He is not likely to be sparing in his requests. He may often ask for more than enough and he usually gets it. His estimate is made without reference to the necessities of other departments and without reference to the income of the state."

The estimates of these officials go to the appropriation committee of the house. Hearings are had, but the committee has neither the time nor experience necessary for a thorough investigation and criticism of the various estimates. It does the best it can, in most instances, no doubt, but it can only perform a very crude sort of surgery, which cannot produce a well balanced expenditure, keeping the grand total down to real needs, not stinting deserving activities while yielding too much in some other direction.

It is hardly to be wondered at that through the great growth of governmental activities incident to our progress, the increase of our population, and the awakening of the civic conscience to many new needs, public expenditure has increased by leaps and bounds. But its increase has been greater than the results obtained, and this is largely because of the very faulty method of appropriation described th outline above. The biennial budget in 1909 was less than $20,000,000. In 1915 it was $46,000,000.

Granting that our expenditure must be greater than when the state was a less populous and simpler community, such an increase as this is indefensible and emphasizes the urgent need for more careful methods of appropriation and expenditure.

Under the proposed budget system the duty of presenting estimates to the assembly would devolve upon the director of the department of finance. He would take the various bureau and department estimates and subject them to expert review. He would be fully equipped for this purpose. He would establish uniform bookkeeping and have power to investigate expenditures of all state agencies. A budget would be prepared on the basis of this comprehensive criticism with the items scaled properly and ready for intelligent review by the legislature.

This system is the only one which can bring about appropriation for the public needs which shall be both broad and well balanced, sufficient yet economical.

Every man who pays taxes, and every man, woman, and child who is interested in the many agencies for public and individual benefit which the state maintains, is vitally, personally interested in the passage of Gov. Lowden's bill.

LEGISLATIVE FLUIDITY.

American legislation is a highly emotional process. Unless it touches substantial interests of money or of labor it registers nearly every light wind in American opinion. A substantial change has to be fought for with determination over a period of years, but superficial custodial laws are made with a rapidity that suggests an instability of American customs, thought, ideas, and habits.

The sensitiveness of a legislature to highly energized group opinion is probably the cause of this. A small group, quite determined in thought and magnificently vocal, imposes itself upon not only the legislature but upon the populace as the ordained voice of the nation.

Inasmuch as groups are very numerous and sternly determined, law making reflects all this manifold activity of organized minorities, and the passive and placid majority seems to be in a state of fluidity, seeking to change its channels constantly. The impression is that the American democracy has arrived at nothing fundamental in its life, but is constantly experimenting with habit and methods of living.

A very wise speaker of the house of representatives of the Illinois assembly once said, in a moment of weariness and vexation, that 90 per cent of the bills presented to the legislature ought never to have been even printed for consideration.

OUR NATIONAL DANGER.

The object of war is to impose national will upon an enemy or to avoid the imposition of enemy will upon the nation. The German will is to pursue a sea policy which our government will not endure. A war, if one results from these conflicts of policy, will be to determine whose will prevails.

This is the first, if superficial, aspect. Causes may be much deeper and consequences may be much greater. If the United States enters into the condition of war it has entered a dangerous condition. It is necessary to remind some Americans of this. There is a disposition to regard war as a state of mind, which may be entered without many new activities.

If the United States should go to war with Germany, American purposes and the purposes of the entente become similar in one respect if in no other. The defeat of Germany becomes of consequence to the United States, even as it is of consequence to Great Britain, France, and Russia. Not only is there no certainty that these nations will win their own war. There is no certainty that they will not yet be overrun.

There is no certainty that the British fleet will not come to a disaster. The probability is that it will not. There is no certainty in the matter. If Germany, by success—even if it had to be astounding success—in submarine operations, gained command of the seas, would that mean nothing to the United States, the enemy of Germany?

If—to get the matter well within possibility—operations in the next few months persuaded the entente powers that they could accept a peace which now they reject, and if this peace left Germany not only intact, but with new strength, and still at war with the United States, would that mean nothing to the American republic?

The notion that, having the misfortune to go to war, we should not conduct the war upon terms of the greatest advantage to us, but should wait until the terms had become of the least advantage, seems a part of an impulse towards self-destruction.

It would be much wiser to adjust ourselves to Germany's sea policy, to ask that the German embassy reopen its offices, to tell Gerard to remain in Berlin and accept all the consequences of such compromising, than to enter the war without the determination of fighting it to the best of our ability and strength in the most favorable circumstances.

It seems almost incredible folly that we should take a chance of fighting alone when we can fight in company. A declaration of war will commit us to consequences. If Germany comes to terms with her enemies and is freed of them, is hand loose and outside the ring now around her, and if she looks across at the United States, a nation which has hurt her and which is at war with her, the situation will have elements of unpleasantness which ought to be apparent even now.

The United States then would have to do alone what Great Britain, France, Russia, etc., etc., have not been able to do. If that were to be our policy, why undertake the enterprise at all? We could better afford to agree with Holland and Switzerland and declare that our neutrality is invincible and that nothing can modify it.

If Germany and Japan found a common cause after this war, the United States, having given both reasons for disliking it and being at war with one, would be in a precarious state.

Japan and Germany would not have to be allies in such an undertaking. They would need only to act simultaneously, and the greatest humiliation the American republic ever suffered would be the consequence.

Editorial of the Day.

UNIVERSAL MILITARY SERVICE.

[From the Illinois Staats-Zeitung.]

When examining our military bill more fully we find that on paper even we are quite far from UNIVERSAL military service as yet. For the six months' training agreed upon young men of the age between 19 and 26 years have been chosen. To this measure we cannot object. But now let us consider the provisions concerning those exempt from military service. There we not only find an excessively great number of exceptions, but the law itself also seems to have "loopholes." All young men, upon whom father, mother, sister, wife, or children are dependent for support, shall be exempt from military service. Further, men who are physically unable to carry arms are also exempt; this is but natural. The provision that members of religious sects, the doctrines of which oppose war, should be employed behind the front only, is also acceptable. But that every able young man, upon whom some family is dependent for support, should be exempt from military service, not only appears as a big hole in the law, through which shirkers are able to escape their duties, but this provision even is apt to make universal compulsory service a farce. Let us look about among families—will we not find in nearly every case reasons which would exempt a young man from military service? We are willing to believe in the patriotism of our young men, but will this patriotism not be suppressed in quite a number of cases by the force of circumstances, by the necessity to preserve the breadwinner for the family? And right here the government should step in. Our country is rich enough to support families the supporters of which have been summoned for military service; but our country is not protected sufficiently against exterior enemies as to be able to forego the services of a great number of able men. To the contrary—though we have no intention to point to a "mene tekel"—our political experience shows us, unfortunately too plainly and too obviously, that our country will have to defend her right by means of arms sooner or later, with regard to her economical development and to the extension of her commerce. And this conviction, known to every man who is politically ripe, admonishes us to establish universal, compulsory service as quickly as possible. Nobody knows how much time we will have to prepare for the defense of our homes. Foreign nations are becoming obtrusive already, because we wish to be the masters in our own homes. And we believe that no other word should find a better place in the hearts and minds of all good citizens than "AMERICA FOR THE AMERICANS" next to "AMERICA FIRST."

LA MARQUISE DE FONTENOY

[Copyright: 1917: By the Brentwood Co.]

LONDON society has sustained a great loss through the death of Lady Reay, whose hospitable house in Great Stanhope street has been for close upon forty years the rendezvous of all that was most clever and interesting in the British metropolis and whose salons enjoyed international celebrity. In fact, few foreigners of distinction ever visited London without calling upon Lady Reay, who would invariably invite to a luncheon or to a dinner in their honor precisely the very people that they were most anxious to meet.

It was not that she was of any ancient lineage. In fact, she was the daughter of an English merchant of the name of Hasler who had acquired a fortune in the Russian trade. She inherited his wealth, and another fortune from her first husband, Capt. Alexander Mitchell, M. P., of the Grenadier guards. She owed her influence and her power in the London great world almost wholly to her tact, to her remarkably sound judgment, to her exceptional knowledge of men, women, and conditions both at home and abroad.

It was in her salons that Mrs. Asquith as Margot Tennant made her debut, and it was to her that Lord Aberdeen brought his bride on the return from his honeymoon. Lady Reay had the innate talent for drawing out the best of every one who approached her, and it was that which caused them to appreciate her so highly—the more so as she had the reputation of not suffering fools gladly.

She certainly brought out all that was best in her second husband, Lord Reay, who is now lying very seriously ill himself at his home in Great Stanhope street, the result of an accident, and who in his seventy-eighth year has been so much affected by the loss of his wife that his recovery is considered doubtful.

Lord Reay, who since the beginning of the present war has sent more than 1,000 of his clansmen, the Mackays, of whom he is the chieftain, to fight for their king, was a Dutchman when he married Lady Reay, or, as she was then, Mrs. Mitchell. He had been active until then as secretary of legation in the diplomatic service of the Netherlands, under the name of Baron Donald Mackay, and was also a chamberlain of the late Queen Sophia of Holland. His father, who was president of the privy council of the Netherlands, inherited the Scottish barony of Reay and the baronetcy of Mackay from a cousin in 1875, and less than two years afterwards died without ever having visited Scotland or taken possession of the entailed estates there. Mrs. Mitchell, however, on marrying his son shortly after the latter's succession to his father's honors, insisted upon his securing naturalization as a British subject in order to enjoy to the full his prerogatives of his Scottish peerage, of his chieftainship of the great clan of Mackay, as well as the full benefit, material and political, of the ownership of the large entailed estates in Scotland.

In the early days of their marriage the Reays had all sorts of odd experiences when traveling on the continent. He was so widely known everywhere as Baron Mackay that his acquaintances, and, above all, hotelkeepers, ignorant of the fact that he had become a Scottish peer, could not understand why he was traveling about on the continent with a lady Reay. Indeed, at St. Moritz, in Switzerland, the boniface of the principal hotel, prompted by the English chaplain of the place, respectfully urged "Baron Mackay" to at least permit the English lady of title with whom he was traveling to pass as Baroness Mackay instead of as Lady Reay in order to satisfy the demands of propriety.

Lady Reay made her husband acquainted with the Gladstones. Indeed, Lord Reay became a great favorite of the Grand Old Man, and the latter, forming a very high opinion of Lord Reay's intellectual attainments, Dutch levelheadedness, and extensive learning, made it his business to push him in every way. He caused an English barony to be added to his Scottish one so as to give him a seat in the house of lords, appointed him to the governorship of Bombay, where he did exceedingly well; made him under secretary of state for India in his last administration, and secured for him, in spite of his foreign birth, a seat in the privy council. Lord Reay was also for a number of years chairman of the London school board, president of the Royal Asiatic society and of the British academy, and was head of all sorts of useful scientific and philanthropic institutions.

Lord Reay has always been regarded as preeminently a safe man and is universally respected as such, and while possessed of the most courtly manners and pleasant looking, did not appear to his advantage in the kilt and Highland dress which Lady Reay always insisted upon his wearing when staying at their various country seats north of the Tweed. In fact, to me he never looked so much of a Hollander as when rigged up as a Highlander.

Lord Reay has no children, and accordingly his Scottish peerage and his baronetcy, as well as the entailed estates, will go at his death to his very remote cousin, Baron Eric Mackay, who makes his home at The Hague with his wife, the former Maria Van Dedem, and whose father, the late Baron Aeneas Mackay, who died a few years ago, held on several occasions the office of premier, of minister of foreign affairs, and of president of the council of state of the Netherlands. Lord Reay's English barony will become extinct with his death.

Among Lord Reay's ancestors were Otto Mackay, who fell at the battle of Flodden Field, and Gilchrist Mackay, who flourished in the reign of Robert III. The original Mackays are asserted by philologists to have been the Aedui of Julius Cæsar, who helped him in his war with the Teutons, so that the Mackays in fighting today in France against the Germans are merely renewing a quarrel near 2,000 years old.

The first Lord Reay was one of the most devoted adherents of Charles I., who, not content with creating him a baronet and a peer of the realm as Baron Reay, further advanced him to the dignity of Earl of Strahnaver. But the latter dignity was never perfected, Scotland's parliament refusing to ratify the creation. Lord Reay, finding himself excluded from the amnesty in the treaty between the Covenanters and King Charles, withdrew to the continent.

From that time forth the Scotch Mackays were heard of in all parts of Europe, as soldiers of fortune in the service of the king of Denmark, of King Gustavus Adolphus of Sweden, of the Russian csars, of the kings of Poland, of the kings of France and of Spain, and of the Prince of Orange in the Netherlands, where the family may be said to have made its headquarters, never neglecting, however, to maintain the connection with Scotland, each generation furnishing officers to the army and to the navy of the British crown.

One of them, George Mackay, son of the third Lord Reay, was owner of Skibo castle as far back as in the early part of the eighteenth century. In fact, Skibo castle remained in the possession of the Mackays for several generations. Today it is the Scottish home of Andrew Carnegie.

How to Keep Well. By Dr. W. A. Evans.

Questions pertinent to hygiene, sanitation, and prevention of disease, of matters of general interest, will be answered in this column. Where space will not permit or the subject is not suitable, letters will be personally answered, subject to proper limitations and where a stamped, addressed envelope is inclosed. Dr. Evans will not make diagnoses or prescribe for individual diseases. Requests for such service cannot be answered.

Dr. Evans' advice on "How to Keep Well" appears daily on the editorial page of "The Daily Tribune."

FOOD AND ENERGY

We eat food because we are hungry, because we like its taste, because of an instinct which guides us to select what is good for us and to reject what is harmful, and because of customs and habits. We may never have heard of calories, but somewhere in us there is a machinery which makes us crave heat making foods in cold weather and protein foods when we have labored hard. Under special circumstances we crave salt and the special craving at times for water we have set apart from hunger and call thirst.

The cravings and instincts of animals and uncivilized men the civilized man has studied until he not only knows them practically better than any wild animal or savage man, but he knows the science which underlies them.

The savage knows that there are certain foods which he must eat in cold weather. The scientist first called these heat making foods. Then he discovered that these foods are used by the body as fuels through processes quite similar to burning. Next it was discovered that when the fuel foods are burned in the body they make just the same amount of heat they make when burned outside the body.

Next it became necessary to have a standard for measuring the amounts of heat—something similar to yardsticks, pint measures, and pound weights. The standard hit upon is called a calorie. A calorie is the amount of heat necessary to raise the temperature of one pound of water 4 degrees Fahrenheit.

The next discovery was that the same quality which made heat could make energy. That was not a remarkable discovery since there were so many related facts that were common knowledge. For instance, fuel under a boiler is burned to make heat, which in turn is used to make steam, and this is used to produce work.

Since heat values and energy values were the same and interchangeable, it was concluded that the measure known as the calorie would answer for both fuel foods and energy foods. The savage sensed that when he had worked hard, fought hard, or hunted hard he needed meat; that his growing young needed milk and eggs; that the meat eaters conquered the vegetable eaters and the fruit eaters.

The scientist discovered that work wore the tissues of the body; that for the repair of waste proteins and salts were required; that the proteins from meat, milk, and eggs were better repairers than the proteins from vegetables.

There is no scientific measure of protein that corresponds to the calorie as a measure of heat and energy. The best that can be said is that a pound of a given food contains a certain number of ounces or grains of protein, and also that the human body under certain conditions requires a certain number of ounces of protein to repair wear and tear.

Next came the explanation of the advantage of a meat over a vegetable diet as a repairer of wear. Proteins are not simple substances. They, in turn, can be split up into amino acids. The amino acids in protein from meat are better suited to repair the wear in the body of the human animal than are those in the protein from vegetables.

At the head of the list are the proteins of milk and eggs, then come those from meats. The amino acids in gelatin are so different from those of meat that we know they cannot repair waste by themselves. We call them incomplete proteins. Among the vegetable proteins some are more nearly what the human body requires than are others.

It is no whim of taste that men prefer wheat bread. It is not because wheat came from Palestine. Wheat protein is nearest perfect of all the vegetable proteins. The amino acids of corn protein are not exactly right for the human animal. Wild animals know that certain mineral foods are necessary. They travel long distances to reach "licks." On the one hand where there is enough lime the animals are strong and heavy. On the other they avoid the bad lands where there is an excess of certain minerals.

The scientists explain all of this by saying that certain amounts of certain salts are necessary for the maintenance of bodily well being. Furthermore, they say that when the amount taken in is beyond the needs of the body the excess is either passed through the body without being absorbed or is absorbed and in greatest part immediately thrown off.

And, finally, the knowledge that freshness in certain foods is necessary at times is instinctive. The hibernating animal escaping in the spring goes for young green twigs, the young of all animal kind are fed on milk fresh from a mother.

The scientist tells us that there are substances called vitamines; that these are necessary for continued good health; that they are delicate and that much disturbance of a food is liable to get rid of its vitamines; that this vitamine quality, whatever it is, is a delicate quality.

To boil milk destroys this quality, to polish rice removes it. To get it in sufficient quantity possibly we need to eat some fruit and some fresh vegetables occasionally. That food may be digestible it is desirable that it be palatable. Its odor and its taste must appeal to the proper brain centers. Whether the taste be natural or acquired, it must be catered to.

That the processes of digestion and absorption may proceed normally it is necessary that the foods eaten should have proper bulk and consistency. Let us illustrate in this way: The starch in dough can be cooked in a few minutes; that in oatmeal is so mixed with cellulose or fiber that hours of cooking are required that the heat may get at the starch granules and cook them.

The digestive juices cannot get at food elements until the food has been properly broken up, and later absorption cannot take place until the digested food is a proper solution or suspension.

For proper action of the intestines sufficient bulk and sufficient moisture are necessary. The great sources of heat and energy are fats and starches. Sugars are closely akin to starches. The great sources of protein are milk, meat, eggs, and grain. The great sources of salts are fruits, vegetables, and table salt. The great sources of vitamines are vegetables, fruits, and milk. The great sources of bulky constituents are vegetables, fruits, and the outer parts of grain.

The secretions of the body can change many of the elements of foods. Starches are changed into sugar. They can be stored in the body as fat or as sugars or they can be burned into carbonic acid with the formation of heat or energy or both. Fats can be stored in the body as fats or as sugars or they can be burned into carbonic acid with the formation of heat and energy.

Protein can be built up as body tissue or it can be converted into fat or sugars and stored. It can be burned into urea and allied substances and excreted by the body, principally by the kidneys, or it can be burned into carbonic acid and excreted principally by the lungs. While protein can be converted into fat or sugars, neither fats nor sugars can be converted into protein, such as muscle or tissue cells.

So far instinct has blazed the paths which science has later followed. Some of the paths were made plain by instinct. They were broad highways easily seen and followed. Some of them were no more than Indian trails—a leaf turned here, a track there—from these science learned but little. From this point on science gets little help from instinct.

The elementary composition of the body of an average person weighing 150 pounds is about as follows:

Oxygen	97.5 pounds
Carbon	37 pounds
Hydrogen	12 pounds
Nitrogen	4.5 pounds
Calcium	3 pounds
Phosphorus	1.5 pounds
Potassium	.22 or over 3 ounces
Sulphur	.375 or over 6 ounces
Sodium	.225 or 3.6 ounces
Chlorine	.225 or 3.6 ounces
Magnesium	.075 or about 1 ounce
Iron	.006 or about 40 grams

And faint traces of a few other chemicals.

To supply the daily waste from wear and the energy and heat required the food must contain varying quantities of the above ingredients. Most of the oxygen needed is taken in with the air, but all the other elements are taken as food. The measure of the amount of food required is generally expressed in calories in speaking of the heat and energy requirements, and in grains or ounces of protein in speaking of the repair requirements. Generally the amount of minerals required is left to chance or instinct.

The number of calories required for a man of average size with good digestion and assimilation varies according to his work as follows:

In bed 24 hours	1,600 to 1,800
At rest but sitting most of the day	2,000 to 2,300
Work chiefly done sitting	2,300 to 2,800
Work chiefly done standing or walking	2,700 to 3,000
Work developing muscular strength	3,000 to 3,500
Work requiring severe effort	4,000 to 6,000

The number of calories per pound of weight per hour according to different kinds of activity is as follows:

Sleeping	½
Sitting quietly	5-5
Standing	¾
Light exercise	1
Moderate exercise	1¼ to 1½
Active exercise	1½ to 2
Severe exercise	3 or more

On the above basis Dr. Rose in "Feeding the Family" gives the following day's menu for a workingman:

BREAKFAST.

Food and measure.	Weight, ounces.	Protein cal's.	Tot. cal's.
Oatmeal mush, 1½ cups	12	25	150
Creamed dried beef, 5-6 cup.	6	40	200
New England cornbread, large slice	4	52	400
Oleomargarine, 2 tablespoons	.9	..	200
Milk in cereal and coffee, 5-8 cup	5.1	19	100
Sugar for cereal and coffee, 2 tablespoons	.9	..	100
Coffee, 1 cup	..	..	....
			1,200

LUNCHEON.

Kidney bean stew,, 1¾ cups	13.6	100	855
Rye bread, ½ loaf	2.8	28	200
Oleomargarine, 2 tablespoons	0.9	..	200
Banana, 1 large	5.5	5	100
Molasses cookies, 2 large	1.5	12	200
Milk for coffee, 3 tablespoons	2.0	8	40
Sugar for coffee, 1 tablespoon (scant)	0.5	..	50
Coffee, 1 cup	..	..	....
			1,145

DINNER.

Stuffed beef heart, 1 serving	4.0	84	400
Potatoes, boiled, 2 small	5.4	10	150
Carrots, 2 small	5.0	5	50
White bread, ¾ loaf	3.9	42	300
Oleomargarine, 2 tablespoons	0.9	..	200
Date pudding sauce, 1 serving	3.5	22	810
Brown sugar for clear, 2 tablespoons	0.8	..	100
Milk for coffee, 3 tablespoons	2.6	8	40
Sugar for coffee, 1 tablespoon (scant)	0.5	..	50
Coffee, 1 cup	..	..	....
			1,600
	46.6		3,945

Enough for a man doing heavy work. Cost about 40 cents.

EXERCISE OUTDOORS.

H. L. M. writes: "I am a boy 19 years old, 5 feet 3 inches tall and weigh 101 pounds. My bowels are not normal but I feel well. Would you please advise if there is anything wrong with me? I would like to weigh heavier. What weight should I carry?"

REPLY.

You should weigh about 128 pounds. You are, therefore, about twenty-two pounds under weight. Get plenty of exercise in the open air. Acquire proper habits and then let the results take care of themselves. The less a boy of good habits thinks about his health the better. If you wish to take on weight, in addition to your regular diet, eat a bowl of sweetened rice and milk twice a day.

KEEP CLEAN.

L. E. L. writes: "I am 43 years old and have been bothered for several years with itching piles. Is there any permanent cure for this without an operation?"

REPLY.

The itching is in the vicinity of the piles and not in the piles themselves. Thorough attention to local cleanliness generally cures this symptom. However, irritation in the bowels can cause itching of the skin near the bowel. This as a cause of itching piles is of secondary importance. By eating plenty of fruit and vegetables, drinking water in great abundance, eating bran as bread and as a cereal, you should cure your constipation. Thus you will greatly benefit piles and perhaps cure them.

A PACIFIST

[From the Passing Show (London).]



Portrait of a gentleman who is open to consider Peace Proposals.

The Friend of the People.

Letters for this department must be signed with names and addresses of the writer. This department appears daily on the editorial page of "The Daily Tribune."

THE NORTH SHORE CHANNEL.

Chicago, Feb. 14.—[To the Friend of the People.]—Is there a contract for the removal of the north shore channel embankments in Evanston? This work is completed as far as Noyes street, but I would like to know when work will begin on the remainder of the embankments. FRED NELSON.

There is an agreement dated March 31, 1907, between the sanitary district and the National Brick company providing for the removal of the spoil banks along the north shore channel between the Chicago and Northwestern Railway company's crossing in Evanston and a point 440 feet north of Pratt avenue. Operations under this agreement were begun July 13, 1910, and a total of 401,100 cubic yards of spoil were removed up to Dec. 14, 1916, principally from the south end of the work. A supplementary agreement dated Nov. 16, 1916, between the same parties provides that the National Brick company shall commence on April 1 1917, to remove the spoil nearest to the Chicago and Northwestern railway crossing in Evanston and work south, removing all of the spoil by Jan. 1, 1924. H. P. RAMEY,
Division Engineer Sanitary District of Chicago.

NUISANCE WILL BE STOPPED.

Chicago, Feb. 14.—[To the Friend of the People.]—A garage at 6330 North Clark street has a two and one-half foot chimney which pours all its smoke into the next building and makes it impossible to open windows or hang clothes in the yard. J. D.

An investigation was made by an inspector from this department and a notice served on the owner to abate nuisance of smoke entering living rooms of adjoining premises.
JOHN DILL ROBERTSON,
Commissioner of Health.

WIDENING CALIFORNIA AVENUE

Chicago, Feb. 15.—[To the Friend of the People.]—What steps have been taken toward opening California avenue from Roscoe to Montrose avenue? W. O. I.

The assessment for opening and widening California avenue between Montrose avenue and Addison street has been placed on a calendar and will be tried during the ensuing month in the County court.
M. J. FAHERTY,
President Board of Local Improvements.

SECOND WIFE GETS SHARE.

Chicago, Feb. 15.—[To the Legal Friend of the People.]—A widow living in Illinois died intestate, leaving six children, all of age. One of these children died, leaving all of her property to her husband. This widower married again and he died, willing his property, real and personal, to his widow. Does the last named person share in the undivided real estate left by the mother of this man's first wife if suit in partition has been filed by heirs and property sold? E. S. S.

Yes. TRIBUNE LAW DEPARTMENT.

ONE-THIRD TO EACH.

What Cheer, Ia., Feb. 14.—[To the Legal Friend of the People.]—A wife dies intestate having personal property. Her relatives are a husband, a daughter by her first husband, and a child of her deceased son by her first husband. Do they all share in the property and in what proportion? R. H.

The husband will take one-third the personalty and a life interest in one-third the realty. The daughter and the grandchild will each take half of the balance. TRIBUNE LAW DEPARTMENT.

CHANGING A NAME.

Chicago, Feb. 14.—[To the Legal Friend of the People.]—A foreigner who has been in this country for some time has a name hard to spell and pronounce by English speaking people. How will he have it changed? What legal steps are necessary? J. P. S.

No court proceedings are necessary. He should notify his friends and associates of the change and should start using the new name. It will be legal for all purposes. TRIBUNE LAW DEPARTMENT.

LIABILITY OF STOCKHOLDER.

Chicago, Feb. 12.—[To the Legal Friend of the People.]—Is a person owning a large share of the stock of an Illinois corporation established over fifteen years liable for any debts of the corporation? Is a holder of a few shares liable? Is one any more liable than the other? INTERESTED.

You are liable to the extent of the stock which you hold. TRIBUNE LAW DEPARTMENT.

VOICE OF THE PEOPLE

This department appears daily on the editorial page of "The Daily Tribune."

FREE SPEECH.

Chicago, Feb. 15.—[Editor of The Tribune.]—Your editorial, "Treasonable Talk," is quite in line with your recent attitude of—don't let the other fellow say anything; if he dares to make utterance, either don't report it at all or censor it to such an extent as to array the populace against him.

The great menace and danger to this country at this time are not such men as Rodrigues or Kennedy, but the liars and distortionists that go to make up the bulk of the American press. ERNEST A. HOBRICH.

FAILURE OF GOVERNMENT OWNERSHIP.

Toronto, Ont., Feb. 14.—[Editor of The Tribune.]—My attention has just been drawn to a letter, contributed by a correspondent in Washington, Ia., and printed in your columns, in which objection is taken to some favorable editorial comments which you were good enough to make regarding my recently published book on the government owned telephone system in Manitoba.

He says that "I seem to have picked out the period when the Manitoba government telephone system had a deficit, and, without giving the causes, make out a strong case for the Bell Telephone company against government ownership." Had he read the book he would have found that no period was "picked out"; but, on the contrary, that the history of the government telephone enterprise was given from its beginning and the causes of what I consider to be its failure fully described, documentary evidence being given for every statement of fact.

I also printed an analysis of the system's financial reports showing that the real financial result of the system has been recurring annual losses; and it cannot be dismissed with haphazard and unscientific statements.

Your correspondent also says "the present value of the property is over $1,000,000 greater than the cost." I have quoted the results of an official inquiry made by the Manitoba government which show that at the end of 1914 the construction cost of the telephone plant—that is, the value of the plant at that time—was less than the amount at which it was carried on the books of the telephone department by $1,138,568. The accountant who made this valuation recommended that this sum of $1,138,568 should be gradually wiped off by setting aside an annual sum for the purpose. This has not been done, and until it is done it is idle to talk of any "profits."

Your correspondent also states that the telephone rates have not been increased under government ownership. Business telephone rates in Winnipeg before the acquisition of the system by the government were $50; they are now $60. The government induced the people of Manitoba to acquiesce in the purchase of the system on the plea that the telephone rates would be "cut in two." Thus, even if the rates had not been increased, the government would have failed, as it has failed, to redeem the promise on the ground of which the enterprise was undertaken.

It is true that the number of telephones in Manitoba has been increased; the causes of the increase, which however is to be, been political rather than economic, as fully discussed in my book. Your correspondent is, however, quite at sea when he says "they have now ninety-seven telephones per each 100 of the population in the province." As a matter of fact, Manitoba has about ninety-seven telephones for each 1,000 of population, a number much less than that in other analogous areas where telephone service is operated on commercial principles. JAMES MAVOR.

A REAL AMERICAN BOY.

Barrington, Ill., Feb. 15.—[Editor of The Tribune.]—I am an American boy, 13 years old, and am filled with patriotism. I thought that I might suggest an idea for a cartoon. The idea is this: The kaiser is standing near a tree in which hangs a hornets' nest and on another limb is a nest with the dove of peace in it. The kaiser has a submarine in his hand and is striking at the hornet's nest, which is meant as for the United States. The hornets are just beginning to buzz. Title: "He Struck the Wrong Nest."

This is my own idea and I hope to see it printed. My father takes THE TRIBUNE and I read it every night after my chores are done. LESLIE KIRSCHNER.

P. S.—Although I have a German name I am an American through and through.

MIND READER WANTED.

Kansas City, Mo., Feb. 14.—[Editor of The Tribune.]—As a Kansas City reader of THE TRIBUNE, may I ask some light as to what President Wilson means when he maintained that the allied blockade of Germany was "illegal, indefensible, and ineffective"? If this be true, should not the allied ambassadors also be invited to hoist sail for home?

The writer hereof has a serious complaint to make against the allies—that they have over a long period of time stolen, pried into, and destroyed much of his mail between Germany and the United States. However, I am perfectly willing to waive my well established rights (as our government seems already to have done), hoping thereby to help prevent the lambs being led to slaughter. R. C. ADAMS.

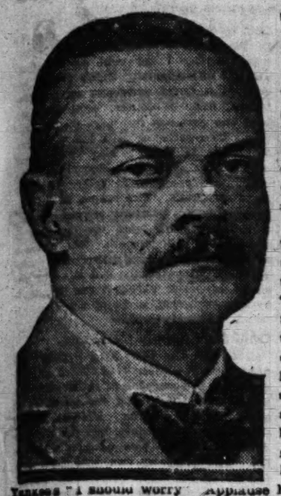
HARD TO GET AWAKE.

Brookline, Mass., Feb. 12.—[Editor of The Tribune.]—The Boston Transcript of Feb. 6 quotes from you upwards of half a column. The last three paragraphs state: "American soldiers must go to France. . . . Every interest in the United States must be subordinated to the purposes of victory."

Yours is the first paper that I have seen that has suggested any depth of thought on the possibilities of the future. The British spent a long time waking up after August, 1914. I fear our process of awakening is going to be even more lengthy. The longer we take waking up the greater amount of wastage in lives and money. We are not yet at war, but I think the chances are so strong that we shall be at war that I desire to urge you to give in your paper reiteratingly some vision of what this war, if it does come, must mean to us. I am one of those who believe in the advisability of the war and that whether or no it comes there should be widespread education as to what it would be. SINCLAIR KENNEDY.

AN AMERICAN CRITIC

By Edward Golbeck



THERE is one advantage in growing old which Cicero forgot to mention in his treatise *De Senectute*, the increase of moral courage that comes to you without your bidding. One understands the "*ataraxia*" of the Stoic, the "*vanitatum vanitas*" of the Christian, the Nirvana of the Indian, Montaigne's "Que sais-je?", the Russian's "*Nichevo*," Bismarck's "*allgemeine Wurstigkeit*," and the Yankee's "I should worry." Applause has no charm and abuse no sting. This is an excellent condition for speaking the truth—i. e.: what, at a given moment of our life, we consider the truth. Few people have moral courage, and in particular very few literary men. They are vain and they do not want to commit themselves. So they praise dead authors, which is comparatively safe. Of course, I am not speaking of the literary societies for mutual admiration which you find in all countries and even in all larger cities. They are business enterprises and I am dealing with literature and its honest but often overcautious apostles who do not dare to say: "Ecce homo! A number one!"

The aim of this article is to introduce to those who do not know him Mr. Paul Elmer More, the author of the "Shelburne Essays," as a number one. I would like to write about him according to his own theories, and that I cannot do. For I can only say what I think and feel in the manner of "irresponsible impressionism" which More does not regard complacently. Like Charles Lamb, I "never judge systemwise of things, but fastened upon particulars." And I would like to write about him in his own style, but that is impossible to a man who learned the English language late in life. More has characterized his own diction when he said: "The attraction of Cowper's style is in the perfect balance of the members, an art which has become almost lost since the eighteenth century."

* *

ABOUT two years ago I bought one volume of the "Shelburne Essays." I did not know the name of the author at that time, but I never could resist the title "Essays." While turning over the pages my eye lit by mere chance on this sentence: "He (Hawthorne) told of the inevitable loneliness that follows man from the cradle to the grave; he spoke of the loneliness that lends the depth of yearning to a mother's eyes as she bends over her new born child, for the soul of the infant has been rent from her own and she can never again be united to what she cherished." Then I said to myself in my native language: "*Der Mann ist tief.*" He has a rare power of psychological observation and sees things which we average beings do not perceive. And as this is so, I must call him a poet, which to my mind is the highest title on earth, bestowed only by a special decree of the Lord. I was right. (Naturally I was right, for, although an idiot in many branches of human activity, I am endowed with a sixth sense, the sense of the exquisite.)

Yes, Mr. More—like Sainte-Beuve—is just enough of a poet to be an excellent critic. Let me prove it by some quotations. There is his wonderful definition of faith: "Faith is the deliberate turning of the eye from darkness to light," worthy of Cardinal Newman. What a vivid illustration is contained in the following sentences about Browning: "At intervals the staccato of his lines, like the drilling of a woodpecker, is interrupted by a burst of pure and liquid music, as if that vigorous and exploring bird were suddenly gifted with the melodious throat of the lark." No wonder he knows what poetry is and can do. "And that, I suppose, is the real function of descriptive poetry—not to present a detailed scene to the eye, but in its mysterious manner to sink our sense of individual life in this larger sympathy with the world." About Thoreau he says, "Always it is morning with him," and I would barter many pages of realistic portraiture for one sentence like this which is thrown in occasionally without any pretentious underlining.

* *

HIS gift of summing up characters or at least the "faculté maitresse" of certain men is extraordinary. About Lafcadio Hearn: "He employs the power of suggestion through perfect restraint." Maybe More thought of himself while writing down this appreciation. He is wearing the amulet of reticence himself and possesses "that quality of restrained dignity, I had almost said of self-respect, which we find it so difficult to impress on our broken modern style." Here is a resurrection of Charles Lamb: "He alone found the secret of sacrificing his heart to stern and unrelenting duty and of dwelling the while resolutely on the surface of life, a patron of puns and a devotee of the genial vices." About Hawthorne: "The awful voice of the old faith still reverberates in his stories of New England life and gives them their depth of consciousness; the dissolution of the commands of a sectarian conscience into the forms of a subtle symbolism lifts them from provincial importance merely to the sphere of universal art."

He explains Cowper's religious madness by the absence of "an insulating pad of worldly indifference between his faith and his nerves." Whitman and Swinburne he characterizes as "poets of vast and confused motion." His judgment about Browning shows a penetration which cannot be hoodwinked by any poetical legerdemain: "The secret of his more esoteric fame is just this, that he dresses a worldly and easy philosophy in the forms of spiritual faith and so deceives the troubled seekers after the higher life." Whitman seems to him "rather a preacher of poetry than a poet." He gives the following subtle explanation of Rousseau's doctrine that man was originally good and only deteriorated by society: "He, Rousseau, was, he felt, by his instincts good, yet he was painfully aware of his actual lapses into turpitude and shame; he could only shift the responsibility of this corruption upon outside influences."

* *

HIS characterizations of entire periods are no less acute than these psychological apercus. I at least cannot imagine anything more adequate than the following delineation of Rabelais and his milieu. "In Rabelais I seem to see the embryonic humor of a world coming to the birth and not yet fully formed. Through the crust of the old medieval ideals the new humanism was struggling to emerge, and in its first lusty liberty mankind, with the clog of the old civilization still hanging upon it, was like those monsters that nature threw off when she was preparing her hand for a higher creation. There is something misshaped, as of Milton's beast wallowing unwieldy, in the creatures of Rabelais' brain; yet withal one perceives the pride of the design that is foreshadowed and will some day come to its own." Of an entirely different kind, but just as pertinent, is his comparison between Jane Austen and Mrs. Gaskell. "What impresses one in Miss Austen's books is a feeling of stability; governments may fall in London, but any change in the manners and occupations of this provincial folk is inconceivable. In 'Cranford' just the cotnrary is true. Here the grace is something that has survived into an alien age, and is about to vanish away; there is a tremulous fragility in its beauty."

And in a wonderful essay about Walter Pater, which must have aroused the wrath of many a disciple of that idol of the select few: "The simple fact is that in 'Marius we have no real conversion from Epicureanism to religion, no Christianity at all as it would have been recognized by St. Paul or St. Augustine, but only another manifestation of that estheticism which Pater sucked from the romantic school of his century and disguised in the phraseology of ancient faith. To write thus was to betray Christianity with a kiss." It is true, and in the last sentence trenchantly true.

* *

MR. MORE has that moral courage which I mentioned above. Few people would dare to say about Christian Science what he says in his essay about Emerson: "There is a mysterious faith abroad in the land, which, however we grudge to say it, is the most serious manifestation of religion discoverable in these days. We call it Christian Science, or faith healing, or what not—the gospel of a certain Mrs. Baker Eddy; but in reality it does not owe its strength to the teaching of an ignorant woman in New Hampshire. It is a diluted and stale product of Emersonianism, and the parentage, I think, is not difficult to discover." Then he shows this filiation and continues: "Such a creed, when professed by one who spoke with the noble accent and from the deep insight of an Emerson, was a radiant possession for seeking humanity forever; it is folly and inner deception when repeated parrotlike by men and women with no mental training and, visibly to all the world, with no warrant of spiritual experience."

This is refreshingly strong language. Mr. More is never a victim of phrases, may they be ever so high sounding. One of these phrases is the "brotherly union among men." Mr. More mentions this battle cry of Tolstoy and adds dryly: "Nor, until some ulterior goal is proclaimed, can I see that the humanitarianism of Tolstoy or any other doctrinaire saves us from this vicious circle of attempting to unite men for the mere sake of union." He is that uncommon type of man who, although a scholar, has preserved his common sense intact. He, if any one I know of, comes up to Matthew Arnold's definition of the man of culture who "knows the best which has been thought and said in the world and through this knowledge turns a stream of fresh and free thought upon our stock notions and habits," but he is not a "highbrow." He has written most beautiful essays about men with simple souls, songbirds like Whittier and Longfellow, whom sophisticated epigones claim to despise, and he has said that "philosophy expresses the pure love of truth only so long as it remains untechnical," a debatable assertion of praiseworthy courage.

* *

A YOUNG friend of mine to whom I recommended More found him too "cloistral." Youth wants enthusiasm. But an enthusiast is no critic. An enthusiast would not be able to say what More says about Keats: "He was never quite able to distinguish between the large liberties of the strong and the jaunty flippancy of the underbred; his passion for beauty could never entirely save him from mawkish prettiness, and his idea of love was too often a mere sickly sweetness."

It is a dogma now to consider Sainte-Beuve the model of critics, and his output is certainly admirable in quantity and quality, but I must frankly confess that I do not see why, waiving his priority in time, he should be called greater than More. Lemaitre is very elegant ("une âme élégante" he liked to say), France a charming causeur, Faguet a marvelous condensator of theories, Harden the best connaisseur of dramatic literature, Kerr a gifted poseur with genuine lyrical outbursts, but for "judgment," insight into poetical intentions, feeling for beauty, sense of shades and proportions, More is second to none of them. His range is very wide, he disserts about Indian, Greek, and Latin literature; he quotes German, French, Italian, Spanish, Portuguese, and, to put it plainly, he always knows what he is talking about. His buildings are more than attractive façades. He is solid, serious, sincere. He has a theory of his own while all other modern critics are more or less undulating. But to criticize this theory of "dualism" is beyond my range. I shall have done enough when I have said that on the day when his books will be "best sellers" we can boast that there is an American culture.

THE CHICAGO RIVER

By Charlton Lawrence Edholm.

The following poem, clipped by Librarian Henry Legler from the columns of a newspaper, is tacked up in the corner devoted to literature on Chicago at the public library:

They have bound me with bridges,
With tunnels burrowed under me!
Incessant, unresting,
All day and all night
Traffic roars over me,
And my uplook to the blessed sky
Is barred with girders, cables, stacks.
My banks, with docks close hedged
Inexorably
Hem me in.
Vacantly,
Through smoke and floating smudge,
The sun looks down upon me
Like the bleared eye of an old, old man.
No outcast of the gutters
Slinks by more soiled than I,
Polluted within and without!

But on my shackled breast I bear
Corn and iron, lumber and coal.
The little children of India eat of my wheat;
My lumber shelters the stricken of Messina;
Ten million wheels are set awhirl with my coal;
The iron that burdens me forms a ready tool,
Fit for the hand of man.

What singer can sing of me one low keyed song?
The Hudson, the Rhine, the Danube, the Nile,
All these, all these have their poets,
As beautiful women their lovers.
Fringed with vineyards and stately gardens,
Castles and temples are their jewels,
And song is theirs by right!

But I?
Soiled am I and brackish
As sweat on the brow of a workman!
But the broad ships that weight my breast
Are like iron medals with these words wrought:
"FOR SERVICE."
Therein alone is my glory:
I serve; I serve.

TABLOID BOOK REVIEW

by Fanny Butcher

Last week's best sellers in a leading Chicago book store were:

WAR.

"Gallipoli" (Macmillan), by John Masefield.

FICTION.

"Mr. Britling Sees It Through" (Macmillan), by H. G. Wells.
"Wildfire" (Harpers), by Zane Grey.
"The Man Next Door" (Appleton), by Emerson Hough.
"The Balance" (Doubleday-Page), by Francis Bellamy.
"The Wonderful Year" (John Lane), by William J. Locke.
"Penrod and Sam" (Doubleday-Page), by Booth Tarkington.

NONFICTION.

"Raymond" (Doran), by Sir Oliver Lodge.



KOEHNE PHOTO.

RUPERT HUGHES was in town last week watching his stepchild, "The Lioness," get acquainted with the big city. Gertrude Atherton, from whose "Perch of the Devil" he made the play, promised to come, too, but she didn't. For a few moments after we had said "how dy' do" Mr. Hughes talked about "The Lioness," about his other plays, and about how the movies treat a real plot (they were rare invectives which I would fain repeat if he hadn't said they were all going into an article on the movies which he is writing for a magazine). Then I asked him how he gets time to do novels and stories when he's always writing plays and helping to produce them, and he nonchalantly said, "O, I don't know. I don't write regularly any of the time. Sometimes I'll not write for six days, then I'll start and write like a fiend for a week. I never can write anything until I am certain what my characters are going to say and do. I believe that each character should have a personality; should think, talk, walk, speak like himself; and since there are no two people in the world alike, not even twins, so there are no two characters who will talk exactly alike, whose little everyday actions can be describable in the same way. I suppose my experience with plays has taught me that my characters must be individuals. I actually see them walk, hear them talk. Often they get the better of me and actually walk out of my story. But they usually come back in some other story.



Capt Rupert Hughes

"Some of the most highly praised authors never get any real individuality into their characters' speech. If you took away the quotation marks, there would be no difference between the conversation and the author's own language of description. If you put words of less than four syllables into the mouth of a college professor, for instance, the critics shake their heads and say, 'Poor author, isn't it a shame he was denied the benefits of a college education.' Most college professors in books talk like colored barbers. In real life they talk college youth slang. That's one of my hobbies, making my characters talk their own language.

"My other literary hobby is writing strictly contemporaneous stuff. My stories might be actual history dressed up in fiction. The houses that they live in, the clothes that they wear, the food that they eat, the games that they play are all historically, contemporaneously true."

He said many other things, and told me the strange history of "What Will People Say?" which I shall retell to you some day. He's very friendly and chatty and almost exactly the way you'd expect a successful novelist-playwright to be.

—

This afternoon Wilfrid Wilson Gibson will lead the way to Parnassus at the Little theater. Mr. Gibson was introduced to Chicago—literally—by Maurice Browne. On the first bill which the Little theater presented was his "Womenkind." In Mr. Browne's lectures, which were then a feature of the theater's activities, there was an afternoon devoted to those stark sketches which make up that little volume called "Daily Bread." Since then Mr. Gibson has come into the popularity which America consistently bestows upon an English poet when he fills his manuscript case and starts at New York to lecture his way to San Francisco. "Livelihood" (Macmillan) is the latest volume of his poems. "Battle and Other Poems," which included "Stonefolds," which had been out of print for some years, was the volume of last year's imprint.

—

Frances Wilson Huard, author of "My Home in the Field of Honour" (Doran), was a sojourner in our city for the Allied bazaar. Her book is a compilation of reminiscences of the first months of the war, when, she says, her home was sacked and defiled by the invading Germans and eventually turned into a hospital for the care of the wounded. The book is illustrated by her husband, Baron Huard, who is official etcher of the French government. Madame Huard is a daughter of Francis Wilson, the actor. You may have met her some time while she was here. She was lecturing on her personal experiences during the war times.

—

A book which looks very fascinating is George Frederick Kunz's encyclopaedic volume on "Rings" (Lippincott). It is filled with sketches of rings of fame and fashion of all ages from several millenniums before Christ to the present day, and with descriptive text which undoubtedly is as interesting as the sketches when you take time to purchase its literary and informative wares instead of merely to window shop.

—

Charles G. D. Roberts, author of "The Secret Trails" (Macmillan) and other popular animal tales, has been promoted in his majesty's service from captain to major. The last word I heard of him was that he is looking years younger than before he went to war, that he has acquired a fine flowing military mustache and that he was actually finding time to write on a new series of stories about a police dog in Canada which would have the general title of "Wooly Billy." I haven't met Wooly Bill yet, though.

—

Ruth Sawyer, author of "This Way to Christmas" (Harpers) told stories before she wrote them. Once she had a club of eighty boys in a settlement to whom she told stories as a last resort to keep them out of pool halls. Her story telling class was always attended by every one of the eighty, much to her surprise. "For some time I was at a loss to discover the reason," she says, "until the manual training teacher explained. It seemed that the bully of the club had a soft streak for stories, and having settled his approval of the story telling hours he forthwith undertook to sponsor them. Taking his stand every club evening outside the popular poolroom he swore he'd 'lick every bloomin' kid who didn't show up at the clubroom.'"

—

Florence Howe Hall, author of "The Story of the Battle Hymn of the Republic" (Harpers), says that her mother's famous poem has recently been distributed in large quantities among the British soldiers. An American printer was commissioned by an English woman to print the battle leaflets, which have this introduction: "This magnificent 'Battle Hymn of the Republic' was written in 1861 by a famous American lady, Mrs. Julia Ward Howe, for the army of the northern states of America which were then engaged in a holy war to rid the south of slavery and to preserve the union of the states. It is said to have done more deeds of heroism than any other event of the American civil war. Mrs. Ward Howe was born three days after Queen Victoria and died in 1910 at the age of 91."

—

Edward J. O'Brien of the Boston Transcript has selected 110 short stories published in 1916 as worthy of honor and the laurel wreath of special distinction he has conferred upon these twenty authors, Gertrude Atherton, Barry Benefield, Frederick Booth, Dana Burnet, Francis Bussell, Irvin S. Cobb, Theodore Dresier, Armistead C. Gordon, Frederick Stuart Greene, Richard Matthews Hallet, Fannie Hurst, Mary Larner, Jeannette Marks, Walter J. Mullenburg, Albert Du Verney Pentz, Benjamin Rosenblatt, Elsie Singmaster, Gordon Arthur Smith, Wilbur Daniel Steele, and Alice L. Tildesley. Richard Matthews Hallet's "Making Port" is the best short story of 1916, Mr. O'Brien says.

—

In a volume of verse by John Reed, author of "The War in Eastern Europe," is this picture of Alan Seeger, whose "Poems" (Scribner's) are the delicate monument to a short life lived to its utmost. John Reed's little book of verse is printed privately.

SEEGER.

A timid footstep—enter then the eager
Keats-Shelley'-Swinburne-Medieval-Seeger;
Poe's raven bang above Byronic brow,
And Dante's beak—you have his picture now;
In fact, he is, though feigning not to know it,
The popular conception of a Poet.
Dreaming, his eyes are steadily alight
With splendors of a world beyond our sight;
He nothing knows of this material sphere—
Unwilling seems, at times, to linger here;
Beauty is all his breath, his blood, he says—
Beauty is shrine, and Love its priestesses.
Wildly he talks, with solemn bell-like voice,
In words that might have been old Malory's choice—
Proclaiming, in the manner of ascetics,
"For ethics we must substitute aesthetics."

—

"Tommy" Jonkers is a seaman on the yacht Alvina, which sailed from New York some weeks ago for Liverpool on the way to be delivered to the Russian government. "Tommy" stopped ashore at New York for a day, walked through the Pennsylvania station, saw the picture of an old friend of his in a book shop window, went in to ask about him, and found out some interesting things about himself in his talk with the book clerk. Tommy's friend was William McFee. Three years ago they were on the same ship. McFee put Tommy into "Casuals of the Sea" (Doubleday-Page) without Tommy's knowing it until he came upon his former engineer's picture in a book store window and until the clerk showed him himself in the third section of the novel under the name of Drevis Neordhof. Tommy's real name is Drevis Jonkers, and the clerk recognized him from the author's description. Tommy never expected to find himself in a novel, and in a combination of cockney and Dutch he expressed his delight. He remembered that McFee was always busy writing in his bunk when he was off duty. The book clerk was delighted at his own prowess in recognizing Tommy and told all of his friends about his discovery, and one of them told the Tabloid. William McFee is serving on a British transport in the Mediterranean now.

—

A week ago yesterday, Feb. 10, was the biggest day that the public library has ever had. There were 5,216 books given out at the main library, which is 403 more than have ever been put into circulation in one day in its history. The books on Abraham Lincoln were so constantly in circulation last week that the lists will be kept, so that those who failed to get the books they wanted when they were on the open shelves may refer to them. The lists tabulate all of the available material, fact and fiction, which the library contains about the great commoner.

SOME PEACE TALK

by Robert Herrick

The following article, in which the French desire for peace is discussed, was approved by the French censor—a possibly significant fact.



PARIS, Jan. 10.—The plain little restaurant was made cheerful by a stray gleam or two of a wintry sunshine. On the clean cloth between my excellent French friend and me were the dishes of an austere but sufficient wartime luncheon. Past the hotel rattled great gray army *camions* in a long file. Also by the windows passed briskly soldiers and officers in every conceivable variety of uniforms—"*uniforms de fantaisie*," the remarkable creations that French officers sometimes wear when they are on leave. It was an afternoon of January, 1917.

"Peace talk doesn't seem to interfere with military preparations," I observed. "There is a good deal of movement."

"O, yes!" my friend, who is a distinguished writer, replied. "Everywhere! My son, the elder one, you know, is in charge of a large aviation camp near the lines, very near—they get bombed pretty often—he tells me that the preparations are increasing all the time. It will not be long now before our offensive begins—and it will be terrible!"

He gave me further details, which were interesting, as everything is which comes back from the wonderland of the front through the eyes of actual workers there, not newspaper or tourist observers.

"One gets no hint in the papers of all that—or of anything else. I never knew such empty sheets as your newspapers. They even censure the weather reports. I have to wait for my American newspapers to come over two weeks after to find out what is happening here in Paris. They cable over there what they won't let you people read about your own affairs."

"*Imbecile*, isn't it?" my lively friend exclaimed.

"Perhaps they are afraid you might talk peace?"

"And what if we should? Think of a people that have a Montaigne, a Voltaire, a Moliere, being treated like so many children who aren't to be trusted to think! . . . But they do think all the same, and they talk among themselves, the real people. Our people are very intelligent."

"Rather! . . . But they don't want Germany's peace."

"Never that! But how are they to tell what kind of peace they do want if they are never to be allowed to print any ideas except those the government wants them to have?"

He expressed himself with considerable irritation. Few incidents of war have so annoyed the French as the medieval manner in which the government has tried to throttle opinion. Something further was on his mind, I could see: he rolled the bread into hard pellets in his nervous fingers. He was an excellent patriot, one of the best, of the purest French stock, from old Picardy. His two sons, one a lad of 19, had been at the front since the beginning. His wife's people and many of his own had been caught in the invaded provinces and not heard from since the fatal end of August, 1914. His country house and little farm, all he possessed of his beloved native soil, was in German possession and, from the vague reports he had been able to get, all was ruined—books, manuscripts, family treasures, furniture, even the buildings. After twenty years of hard work he was poor. Yet never a word of personal complaint have I heard from his lips, even when his younger son was for months at a dangerous advance post and he expected hourly to get news of his death. He and his wife and daughter have kept themselves very busy caring for the refugees from their country, and he has beside some work for the blind and a government "mission." If anybody had a right to speak his mind frankly, surely my friend ought to have it without being suspected of feebleness or lack of patriotism.

* *

"BUT it seems useless," I said, "to talk of peace: the two sides are so far apart—whole worlds apart. No government would dare at this time to propose to its people the only sort of peace that conceivably could be made."

"I am not so sure," he replied, to my surprise. "The situation reminds me of a French fable: There was a big, savage dog, tied up to his kennel, being teased by a small boy. The dog snarled, barked, showed his teeth, and tugged at his chain to get at his tormentor. Suddenly the chain snapped, and then——" he paused with a fine smile on his lips.

"Well, what happened?" I asked.

"Nothing happened! The dog sat back on his haunches and looked surprised, as surprised as the boy."

"And you think that is the way the peoples would take it if a peace were made today the conditions of which, of course, would be intensely disagreeable to everybody concerned?"

He nodded his head vigorously. "Exactly—they would do just nothing at all!"

"If England didn't keep the German colonies and France didn't get back Alsace-Lorraine and a big indemnity?" I particularized skeptically.

"*Ecoutez, mon ami!*" He looked around carefully over his shoulder, but nobody was in the room. He whispered, putting his hands beside his face to represent the blinkers of a horse. "So many people are like that—they won't let themselves think—not since July, 1914. . . . I can tell you the truth, what I can't say to my intimate friends, because they can't understand. . . . All this talk of territories to be taken for guaranties and indemnities is foolish. . . . That is not the way to make a real peace!"

"No," I said in hearty agreement, "that will just breed another war."

"Why should the allies take Constantinople from the Turks?" he continued, in an excited whisper. "The Turks have proved themselves men in this war; one can no longer talk of them as good-for-nothings. They have their rights, too—one can't talk so easily about taking their territories away from them. . . . The straits should be open for all, yes?"

"Then you don't believe in a peace made in Berlin by the allies?" I asked.

"It would never last, if they could do it."

"In other words, you agree with a dear old friend of mine who said at the beginning of the war—and he was of German descent—'What Europe needs is to get a new mind'?"

"That's just it!" His face expanded with a new light. "And you won't get that new mind if nobody is allowed to discuss the things one has in his heart."

"If the different peoples were allowed to discuss the general principles of the thing—the principles they wanted to see go into effect first, even while the fighting is going on—they've had time enough to think of them, but have never been allowed to say a word in public."

"Just so," he interrupted, "the principle of nationality, the principle of mutual guaranties, the principle of common disarmament, of the freedom of the seas, of no indemnities or reprisals—and all the others. A free uncensored discussion in the press. Then it would be easy to settle the rest when we had got together on the basic principles. With the principles fixed, the rest might be handed over to a board of experts, like an international arbitration board, to settle details under those principles."

"That would raise the question of peace to another, altogether different, plane; it would take it from the material, the physical, the map-making plane to the plane of ideas," I mused.

"Where it ought to be! It isn't, it can never be a material thing, the swopping of territories—peace. It is in the spiritual realm; it belongs to the world of ideas!"

"And do you think that the Boches would let you put it back where it belongs into the realm of ideas?"

He smiled wisely. "Remember my fable of the dog! . . . They would not object; they have had enough of it, the German people."

* *

WE went to my rooms, where we could continue our conversation in privacy. "Would that more people could see it as we do!"

"O, they will, they must! . . . and it wouldn't take long to make a sound enduring peace then, once you could get it away from the map."

He walked rapidly to and fro in front of the doll's house fire I had lighted in his honor, and there was a suspicion of moisture in his honest blue eyes. I knew that he was thinking of those two sons at the front, of his courageous wife working beyond her strength with these desperate anxieties for her young and the petty anxieties of living at wartime prices always gnawing at her; of his young daughter, whose chance of marriage and happiness was decreasing with mathematical precision every day of the war.

"O, these cursed ambitions!" he exclaimed at last. "These personal and national ambitions—running after Morocco, and northern Africa, and the Lord knows what. They are the real causes of the war as everybody with a mite of intelligence knows well enough. . . . But you can't say these things in public—yet."

"You can't say anything but idiocies in public," I growled, and, remembering certain recent personal experiences, added, "and even those are misquoted!"

"But the people understand: they are really wiser than we."

"Don't you think that there are a lot more like us, if they only dared to let themselves think; not pacifists, but real people who understand that sooner or later the truth has got to emerge out of all the misconceptions on which Europe is now living? That to get anywhere you must begin from above, not from below; that you can't make a material peace such as the newspapers are talking about in a thousand years. While a peace of ideas and principles might be made overnight."

"Exactly! It will have to be, some time. We must make that new, mind—forget the old one. . . . It is useless to talk punishment, revenge, and all the rest. . . . The war started far, far back, with all of us, in wrong ideas, wrong ambitions—selfishness, in a false notion of what humanity needs."

"And what the world needs now," I suggested, "is a few devoted anarchists with a discriminating taste in reactionaries of all sorts—in irreconcilables and——"

"*Ecoutez!*" The hum of engines in the air was distinctly audible. We peered out of the window. A monster dirigible was floating over the city.

"Doesn't look much like peace!" my friend said, with a laugh.

"Nevertheless something is passing up there in the air, something other than dirigibles, aeroplanes, and shells, something that neither you nor I can see—yet!"

"It is necessary to hope."

DISTANT WHEAT FUTURES HIGHER; MAY LOSES GAIN

Market Is Slow and Trade Waits for Shipping Developments.

Wheat trading yesterday was the lightest in some time and the market was unsettled. Following an opening dip in prices there was a good rally, but weakness set in again near the finish and the May delivery lost all of its gain made early, closing at practically the same figure as on Friday. New crop months were helped by the numerous complaints of dry weather from the southwest and finished ⅝@1⅝c higher. Outside interest in the market was at low ebb, and much of the trading was between two of the prominent local operators.

Shipping conditions continued to hold the attention of the trade. Indications are that some progress is being made in the matter of relieving the congestion, but it is still practically impossible to move any grain from here to the east. No export business was reported and foreigners at the moment are directing their attention to moving out supplies already purchased. Clearances of wheat and flour for the day were 314,000 bu, against 1,118,000 bu a year ago.

Southwest Crop Complaints.

Kansas and Missouri points complained much of the continued lack of moisture, and some of the reports were alarming in character. The trade generally, however, realizes that present reports are based on belief and not on fact, as the condition of the winter wheat will not be known definitely until growing weather sets in. One of the local houses said farm reserves of winter wheat were reported to them as the smallest ever known at this time of the year, while in spring wheat territory farmers have only seed requirements left.

Foreign crop advices continued to be unfavorable. Broomhall says that there is less interference noticeable in shipping and that it believed that import arrivals will soon increase. Primary receipts yesterday totaled 652,000 bu, against 1,407,000 a year ago. Local wheat receipts for the week were 569,000 bu, while shipments were 470,000 bu.

Corn Trade Featureless.

Corn was also dull and featureless and closed unchanged to ¼c higher. Much irregularity in price movement was noted. Cash houses and some of the larger local traders bought corn early, while the selling came from scattered sources and was light at all times. Some export inquiry for corn was reported, but no business claimed. Transportation conditions are still against shipping business. Cash corn was steady to ¼c lower, with local shipping sales of 15,000 bu. Clearances of corn for the day were 123,000 bu.

Broomhall reports export offers of corn abroad as small and demand good. Argentine advices are bullish. Primary receipts totaled 823,000 bu, compared with 1,808,000 bu a year ago. Local corn receipts for the week were 1,557,000 bu, while shipments were 805,000 bu.

Oats Quiet but Firm.

Oats were quiet and followed wheat, finishing ⅛@⅞c higher. Trading was entirely local in character, and prices moved over a narrow range. Clearances from the seaboard were 349,000 bu. Cash oats were steady, with local shipping sales 65,000 bu. Primary receipts totaled 609,000 bu, against 830,000 bu a year ago. Local receipts this week were 1,444,000 bu, while 983,000 bu were shipped. London oats were 1s higher and Liverpool advanced 1½d.

Provisions ruled firm and closed with material gains. Packing interests were credited with giving the market support, while there was free buying by one of the local operators. Hog prices at the yards were higher and the Liverpool market was again advanced, spot lard being up 6d, bacon 1@4s higher, and hams 2s higher. Broomhall reports the situation there as acute, with demand exceeding arrivals. Further mining of the North sea will curtail Danish shipments. Hog receipts at western markets this week totaled 772,000 head, against 711,000 last week and 874,000 a year ago.

Rye Market Nominal.

Rye was quiet, with No. 2 quoted $1.47 nominal. Receipts, none.

Barley ruled steady. Malting was quoted $1.10@1.30 and sold $1.14@1.26; feed and mixing quotable $1.00@1.10, and screenings 50c@$1.05, with latter selling at 60c@$1.05; skimmings were quoted 70@75c. Receipts were 16 cars.

Timothy seed was steady; March, $5.60 bid and $5.75 asked; cash lots sold $3.50@8.00. Clover seed ruled firm; cash lots quoted $12.00@18.00 and spot prime $19.60 nominal.

Flaxseed closed unchanged; cash quoted $2.75¾@2.82¾ nominal. Duluth was steady to 1c higher; Minneapolis unchanged, and Winnipeg ⅝c lower to 1c higher.

Receipts inspected Saturday: Wheat, 14 cars; corn, 99 cars; oats, 84 cars; barley, 16 cars. Hogs estimated for Monday, 62,000, and for all next week, 245,000.

AMERICAN GRAIN MARKETS.

DULUTH, Minn., Feb. 17.—Closing: LINSEED—On track, $2.79¾@2.80¾; to arrive, $2.79¾; May, $2.81¾ asked; July, $2.83¾ asked. WHEAT—On track, No. 1 hard, $1.79¾; No. 1 northern, $1.79¾; No. 2 northern, $1.78¾@1.79¾; No. 1 northern, to arrive, $1.79¾; No. 2 northern, to arrive, $1.78¾; No. 3 spring, on track and to arrive, $1.77¾; May, $1.77¾; July, $1.72¾ asked. DURUM—On track, No. 1, $1.72¾; No. 2, $1.69¾@1.83¾; to arrive, No. 1, $1.83¾; May, $1.69¾; July, $1.84 nominal. OATS—On track and to arrive, 54½@55¾c. RYE—On track and to arrive, $1.41@1.42. BARLEY—On track, 80c@$1.20.

MINNEAPOLIS, Minn., Feb. 17.—WHEAT—Cash: No. 1 hard, $1.80¾@1.88¾; No. 1 northern, $1.79¾@1.82¾; No. 2 northern, $1.76¾@1.82¾; to arrive, $1.79¾@1.80¾; No. 2 northern, $1.74¾@1.82¾; No. 3 wheat, $1.64¾@1.71¾. Futures: May opened $1.77@1.76¾; high, $1.77¾; low, $1.76¾; July opened $1.77¾@; high, $1.73¼; low, $1.71¾; closed $1.72¾. FLOUR—Unchanged. Shipments at 44,000 brls. BRAN—$22.00@24.00. CORN—No. 3 yellow, $1.42@1.43. BRAN—1.01. OATS—No. 3 white, 56¼@56¾c. FLAX—On track, 82.82¾.

KANSAS CITY, Mo., Feb. 17.—Cash: WHEAT—Unchanged. No. 2 hard, $1.82@1.84; No. 3, $1.76@1.84; No. 2 red, $1.82@1.84; No. 3, $1.77@1.84. CORN—Unchanged to ½c higher. No. 2 mixed, 90c; No. 3, 86¼@87½c; No. 2 white, 88¼@90c; No. 3, 86½@87½c; No. 2 yellow, 90@91c; No. 3, 89½c. OATS—Steady; No. 2 white, 59@59½c; No. 3, 59½c. RYE—$1.43@1.44. KAFFIR AND MILO MAIZE—$2.38@2.50. Futures: WHEAT—May, $1.78¾; July, $1.45¾@1.45¾; September, $1.84@1.84¾. CORN—May, 86¾@86¾c; July, 87¾c; September, 84¼@84½c.

PEORIA, Ill., Feb. 17.—CORN—Unchanged to ½c lower. No. 3 white, $1.00; No. 4 white, 98@99c; No. 4 yellow, $1.00; No. 4 mixed, 98@99c. OATS—No. 3 white, 59½@59¾c; No. 4 white, 58½@59c; No. 3 mixed, 58½@59c; No. 4 mixed, 57½@58c. RYE—No. 2, $1.42. BARLEY—Nominal.

ST. LOUIS, Mo., Feb. 17.—WHEAT—Steady; track No. 2 red, $1.90@1.92; No. 2 hard, $1.86¾. CORN—Lower; track No. 2, $1.00; No. 2 white, $1.01½; May, $1.01¼; July, $1.00. OATS—Steady; track No. 2, 58½c; No. 2 white nominal; May, 56¾c. RYE—Steady; No. 2 nominal.

OMAHA, Neb., Feb. 17.—WHEAT—No. 2 hard, $1.79@1.80; No. 3 hard, $1.76½@1.78. CORN—No. 2 white, 95¾@96c; No. 3 white, 95¼@96c; No. 2 yellow, 96@96¼c; No. 3 yellow, 94¾@96¼c; No. 2 mixed, 94¾@95c; No. 3 mixed, 94¼@94¾c. OATS—No. 3 white, 55¼@55½c.

TOLEDO, O., Feb. 17.—WHEAT—Cash, $1.86¾; May, $1.80¾; July, $1.54½. CLOVERSEED—Prime, cash, $11.50; February, $11.90; March, $11.80. ALSIKE—Prime, cash, $11.75; $2.45; March, $2.45. TIMOTHY—Prime, cash, $11.60.

COTTON.

NEW YORK, Feb. 17.—The cotton market was very quiet today, but prices ruled generally steady on reports of a further reduction in war risk insurance rates and covering for over the week-end. After selling at 15.92c May contracts advanced to 16.06c and closed at 16.00c, with the general list closing steady at a net advance of 4@7 points. Reports that the British admiralty might establish an examination station off the south Atlantic coast, such as that now operating at Halifax, attracted considerable attention, as it would be considered advantageous to cotton shippers. It was also reported that the announcement with reference to British restrictions on imports expected on Monday morning had been delayed, and one of the private cables received here said it was considered improbable that the restrictions contemplated would seriously affect cotton. Otherwise the day's news received little comment around the ring, and the market was considered too narrow by local brokers to indicate any material change in sentiment. March contracts continued to lead within 12@14 points of May, although cotton out of the local stock is said to be offered at small premiums on March. Northern spinners were again reported in the market, but for small lots, supposedly to replace delayed shipments from the south. Port receipts today were 9,755 bales and 5,745,147 for the season; exports today, 27,177 bales; for the season, 3,943,986; stock, 1,319,844. Futures:

	Open.	High.	Low.	Close.	Prev. close.
March	15.93	15.99	15.67	15.80	15.86
May	16.02	16.08	15.92	16.00	15.96
July	16.08	16.09	15.85	16.01	15.99
October	15.70	15.70	15.42	15.60	15.61
December	15.79	15.83	15.61	15.74	15.75
January	15.84	15.84	15.78	15.79	

NEW ORLEANS, Feb. 17.—A quiet but very steady tone prevailed in the cotton market today, trading being devoted chiefly to evening up of old business. Sellers of the last few days endeavored to get their cotton back and put prices up themselves. The demand was not large but offerings were slender. The close was at a net gain of 4@8 points. Futures:

	Closing bid.	High.	Low.
March		15.70	15.60
May		15.69	15.64
July		15.71	15.61
October		15.57	15.51
December		15.24	15.14
Spot, nominal and unchanged. Sales, 1,833 bales; middling, 17.19c.			

SUGAR.

CHICAGO, Feb. 17.—SUGAR—Followng prices were quoted by the wholesale dealers per 100 lbs: Cut loaf, H. & E., $8.00; powdered, standard, $8.05; standard cubes granulated, $7.85; fine granulated, $8.25; extra C, $7.55; canary, $7.15.

NEW YORK, Feb. 17.—SUGAR—Raw: The market showed continued nervousness but the undertone was firm, although no sales were reported. It was said that sugar was offered for February shipment at 4¾c, cost and freight, and that some sugar was sold to operators for March shipment at 4½c, cost and freight. Refiners, however, were out of the market and were inclined to hold off until await further advices from Cuba before entering the market. The close was firm, with prices nominal at 4¼@4½c for Cubas, cost and freight; equal to 5.52@5.64c for centrifugal and 4.62@4.77c for molasses. In refined business was light, as most refiners were not in a position to accept new orders. Prices were firm and unchanged, with two refiners listing at 7c for fine granulated. Wooden brls—Standard white, 111½c; powdered, 11¾c; fine granulated, 12c; confectioners' A, 12c; soft A, 11¾c; extra fine granulated, 11¾c; fine granulated, 11½c; superfine, 11¼c; extra fine granulated, 11c; granulated, 10¾c; standard white, 11¼c; confectioners' A, 11¾c; soft A, 11½c; extra fine granulated, 11¼c; fine granulated, 11c; superfine, 10¾c; extra fine granulated, 10½c; granulated, 10¼

NEW YORK BANKS SHOW SMALL GAIN EXCESS RESERVE

No Change in Money Mart Conditions Indicated—Big Demand for Ships.

Springfield, Ill., Feb. 17.—The state auditor late this afternoon issued a bank call requesting statements of the condition of all Illinois state banks at the close of business today, Feb. 17.

The New York bank statement showed important changes in loans and deposits, but a small change in the excess reserve. Although deposits increased $32,000,000 there was still a gain in the surplus of $1,256,470, bringing the item up to $105,715,220.

There was nothing in the figures to suggest a change in money market conditions. The statement follows:

ACTUAL STATEMENT.

	Jan. 17, 1917.	Increase.
Loans	$3,466,662,000	$34,728,000
Net demand dep'its	3,541,655,000	40,109,000
Net time deposits	164,469,000	*8,560,000
Circulation	26,715,000	2,000
Nat. cyn vaults	535,900,000	5,247,000
Res. F. R. banks	195,067,000	4,068,000
Res. other depos'ts	55,709,000	*1,114,000
Aggregate reserves	776,346,838	8,201,000
Reserves required	610,930,730	6,940,530
Surplus	165,715,220	1,256,470

Of reserve in vaults $464,688,000 is specie.

*Decrease.

Big Demand for Ships.

A representative of a large shipbuilding company shows that France and Great Britain are in the American market for all the ships the shipbuilding companies can turn out. This is the first time in history that Europe has asked this country to supply ship tonnage. The American shipbuilding companies are crowded with work and few ships can be bought for foreign countries. The same shipbuilder says this country will be kept busy turning out ships at least five years after the end of the European war.

Chicago Curb Featureless.

Local unlisted securities have been rather dull, with no particular feature. American Fork and Hoe common declined to offerings at 125, after the annual meeting. The preferred remained in demand at 126. American Hominy preferred was fairly active at 78@77. Butler Brothers sold as high as 282½, but declined to 278, closing at the latter price bid, with stock offered at 280. Consumers preferred sold at 79, ex dividend of 3½ points. United States Gypsum common was steady at 42 to 44, with the preferred in demand at 99 and stock offered at 100. Wilson & Co. preferred changed hands between 104 and 105.

Stocks of the implement concerns were fairly active. Avery common sold between 86 and 89, and the preferred between 95 and 99. Emerson-Brantingham preferred changed hands at 40, closing 40 bid, offered at 42. Moline Plow preferred was in demand at 96¼, ex dividend, with stock offered at 97½.

Improvement in Sugar Stocks.

Trading in the Sugar stocks showed some improvement after a considerable period of inactivity. Michigan Sugar advanced some 5 points to 91, closing at 67½ bid, offered at 69½, ex-dividend of 2 per cent. Holland-St. Louis was wanted at 11½, with stock offered at 12. German-American was steady at 25½ to 27. Utah-Idaho was a trifle better at 25½ to 26.

Slightly lower prices prevailed in the Motor group. Continental Motors sold between 9½ and 10. Reo Motor Car changed hands at 36 to 36½. Paige-Detroit sold between 38 and 39. Packard Motor was rather neglected, with stock offered at 150, and very little interest on the buying side. A small inquiry existed for Premier Motor common around 34, with stock offered at 34. Rubber stocks have been rather freely offered with little support. Goodyear Tire and Rubber common was offered at 255, with buyers at 252. Fisk Tire and Rubber common was quoted at 70 to 80. Firestone Tire and Rubber was some five points lower at 132 to 136.

Some small lot trading took place in Kellogg Switchboard and Supply around 70, closing at 268 bid, offered at 272. Inland Steel was unchanged at 42¾ to 43. Oxweld Acetylene sold at 175 and 177. Linde Air Products changed hands at 107.

Public Utilities Quiet.

Public utility securities were rather quiet, with sales as follows: Middle West Utilities preferred, 80; common, 60; United Light preferred, 77; American Public Utilities preferred, 65½; United Light common, 47; American Light and Traction, 359; American Water Works and Electric common, 10½; Cities Service common, 208; preferred, 89½; Northern States Power common, 102½; preferred, 98; Standard Gas and Electric preferred, 39½.

Capital and Counties Bank.

At the annual meeting of shareholders of the Capital and Counties bank, England, the profit and loss account for the six months ended Dec. 31, 1916, showed a gross profit after bad and doubtful debts, etc., amounting to £2,640,000. The net profits were £1,075,000. The directors declared a dividend at the rate of 14 per cent. There was charged off £500,000 on account of reduction in the cost of investments. The latter item is one which has caused all the British banks to suffer in the matter of profits.

The report of the chairman of the board shows that 1,120 members of the bank's staff had joined the military naval forces. Of this number sixty-eight were killed.

Chicago Securities.

Swift & Co. shares were the feature of the local market, advancing 4 points from the opening on a brisk buying movement. There was no special news. The packing business is good, made so by the war, and the prospects of more are considered good.

With the exception of a 1 point advance in Sears-Roebuck common other issues were dull and steady.

To Investigate Explosives Co.

A committee of bankers has been formed at the request of stockholders to look into the financial affairs of the Hess Explosives company, which is said to need additional working capital. A letter was sent tonight by T. C. Gilbreath, secretary of the committee, to holders of common and preferred stock holders urging them to unite in protecting their interests. It was unofficially estimated that approximately $1,000,000 would be required to tide the company over.

Since January the company increased the common stock from 70,000 to 630,000 shares with no par value, while the stated amount of the capital of the company was increased from $12,500,000 to $18,000,000.

The company was incorporated in November, 1914, when the war contract business was beginning. After its incorporation it began to acquire powder and munition factories in various parts of the country.

Bank Clearings for Week.

Chicago bank clearings for the week show an increase of $39,255,396, or about 9.88 per cent compared with the corresponding week of last year. The following table shows the daily and total clearings for the week:

	Clearings.	Balances.
Monday	Holiday	Holiday
Tuesday	$ 95,512,075.81	$ 6,095,461.12
Wednesday	98,328,245.63	6,766,403.75
Thursday	79,642,524.13	6,554,235.28
Friday	86,283,261.75	5,857,242.62
Saturday	76,623,821.50	4,294,156.07
Total for week	$436,156,926.82	$27,395,488.79
Corresponding w'k last year	396,941,529.84	27,041,480.13

Chicago Reserve Bank.

Statement of condition of the federal reserve bank of Chicago at the close of business:

ASSETS.

Gold coin and gold ctfs.	$ 23,810,000
Gold settlement fund	40,048,000
Legal tender notes, silver coin, subsidiary coin	886,826
Total cash reserve	60,544,826
Bills discounted, members	1,616,484
Bills discounted, bought	10,134,722
U. S. govt. bonds and notes	9,133,937
Investments	2,942,915
Total loans, investments, etc.	23,728,059
Due from fed. res. banks, net	3,730,138
Checks in transit	17,785,564
Nat'l. bank, fed. res. notes	1,949,685
Furniture and fixtures	21,109
Cost of unissued f. r. notes	65,913
Total	$116,842,300

LIABILITIES.

Capital paid in	$ 6,946,000
Undivided profits, net	153,780
Unearned discount and interest	87,481
U. S. govt. deposits	1,156,195
Member banks' reserves	95,458,959
Due to banks, checks for coll.	13,070,008
Total	$116,842,300

Bank Share Quotations.

F. M. Zeller & Co. have prepared the following quotation:

STATE BANKS.

	Bid.	Ask.	Rate.	Book value.
Aetna State	107	111	..	116
American State	190	195	6	153
Austin Ave. Trust &Sav.	100	4		121
Austin State	210		8	181
Capital State Savings	108	111	..	116
Central Mfg. District	160	165		142
Central Trust Co.	195	200	10	142
Chicago City	246	255	12&2	207
Chicago Savings	146	150	6	129
Citizens State of L. V.	125	135	..	123
Citizens Trust & Sav.	205		12	167
Depositors State Savings	155	160	4	134
Drexel State	180	185	6	148
Drovers Trust & Sav.	320		12	217
Englewood State	168	168	8	137
Franklin Trust & Sav.	166	170	8	104
Ft. Dearborn Tr. & S.	175	185	6	141
Garfield Park State Sav.	133	136	6	131
Greenb'm Sons B. &T. Co.		200	10&4	146
Guarantee Trust Sav.	140	145	8	144
Halsted Street State	126	130	6	123
Harris Trust & Savings	375		12	262
Home Bank & Tr. Co.	170	175	8	136
Hyde Park State	140	143	6	138
Illinois Trust & Sav.	480	485	20	325
Kaspar State	270	280	10&5	180
Kenwood Trust & Sav.	225	235	12&*	200
Lake & State Savings	118	120	4	131
Lake View Trust	134	140	6	141
Lake View State	105	108	6	106
Lawndale State	250	261	8	198
Liberty Trust & Sav.	161	170	..	128
Lincoln State	90	100	6	113
Lincoln Trust & Sav.	118	123	6	120
Logan Sq. Tr. & Sav.		100	..	118
Madison & Kedzie State	130	135	..	135
Market Trust & Sav.	100	105	4	120
Mechanics & Traders	127	131	4&2	138
Mercantile Trust	150	154	4&2	140
Merchants Loan & Tr.	464	470	12&4	347
Michigan Ave. Trust Co.	124	128	6	148
Midcity Trust & Sav.	210	215	6	139
North Avenue State	116	121	6	138
North Side State	123	128	6	136
Northern Trust Co.	270	280	8	250
Northwest State	163	167	8	132
Northwestern Trust	280	290	10&*	164
Oak Park Trust	345	350	10	170
Ogden Avenue State	100	106	6	130
Peoples Stock Yds. State	295	305	12	150
Peoples Trust & Sav.	280	285	10&2	162
Pioneer State	107	109	4	116
Prairie State	250		16	216
Schiff & Co. State	275	300	12&3	153
Security Bank	263	270	10	231
Sheridan Trust & Sav.	160	170	6	135
South Chicago Savings	225	235	8&2	168
South Side State	180	186	7	125
Southwest State	105	110	4	127
Southwest Trust & Sav.	123	128	6	116
Standard Trust & Sav.	154	157	6	149
State Bank of Chicago	434	450	16	337
State Bank of Evanston	320	325	12	205
Stockmen's Trust & S.	150	160	6&*	145
Stockyards Savings	350		16	180
Union Bank of Chicago	143	150	6	138
Union Trust Co.	800		8&*	212
United States	114	118	5	119
W. Englewood Ashland	150	154	8	124
West Side Trust & Sav.	300	325	12	150
West Town State	120	125	4	134
Woodlawn Tr. & Sav.	230	240	10	192
Wendell State	350		20	262

NATIONAL BANKS.

Atlas Exchange	117	125	..	116
Austin National	145	155	5	132
Bowmanville National	165		6	142
Calumet National	295		8	178
Continental & Com'l.	270	272	12	200
Corn Exchange Nat'l.	420	435	16	342
Drovers Deposit Nat'l.	220	230	10	162
First National	473	478	22	323
First Nat'l (Englewood)	340	345	10&5	295
Fort Dearborn National	235	245	8	139
Irving Park National	147	150	6	125
Jefferson Park Nat'l.	163	175	6	141
Live Stock Ex. Nat'l.	168	175	8	141
National Bank Republic	170	178	8	167
National City	150	152	6	191
National Produce	165	170	8	130
Ravenswood Nat'l	150	160	6	124
Rogers Park Nat'l	145	155	6	124
Washington Park Nat'l	250		10&2	158

*Extra dividends.

Big Oil Well Still Going.

In spite of Mexican disturbances of the last year, the world's greatest oil well, Cerro Azul, No. 4, located near Tampico, Mex., and owned by an American company, has been steadily pouring out oil.

Oil was struck in this well on Feb. 10, 1915, and when it was finally brought under control nine days later it was spouting approximately 300,000 barrels daily. Since then it has been allowed to produce only 30,000 barrels of oil each day.

Hand Book of Securities.

The 1917 issue of the Hand Book of Securities, compiled by the publishers of the Commercial and Financial Chronicle, has been received. The book contains 224 pages and gives full information concerning the various railroads and leading industrials whose securities are dealt in on the New York, Boston, Philadelphia, Chicago, and Pittsburgh exchanges. The price of the book is $1 and copies may be obtained at the Chronicle office, 39 South La Salle street, Chicago.

Dividends Declared.

Republic Steel declared the regular quarterly dividend of 1¾ per cent on the preferred stock, payable April 2 to stock of record March 20. A dividend of 1½ per cent on common stock was also declared, payable March 1 to stock of record April 20.

Crucible Steel declared the regular dividend of 1¾ per cent on the preferred and 1¾ per cent to be applied on deferred dividends.

Money and Exchange.

Money rates in Chicago firm at 4 per cent on collateral, 4 per cent on commercial paper, and 4@4½ per cent over the counter. New York exchange, 15@5c discount. Chicago bank clearings, $76,623,821.

Boston Curb Quotations.

	Bid.	Asked.		Bid.	Asked.
Alvarado	75c	1¼	Homa Oil	80	85
Amer. Oil	33	36	Iron Blos.	1	1¼
Bagdad	90c	1	Iron Cap.	16¼	17¼
Bay St. Gas	9	11	Do pfd.	16½	17½
Bingham	5	6¾	Jer. Verdel 1-16	1	9-16
Bohemia	2¾	3	Larose	55	60
Boss. & Cor.	70	75	Pioneer	2	2¾
Bos. & Ely	40	50	McKin. Dv.	31	32
Bos. & Mon.	70	73	Majestic	70	74
Bos. & Ari.	1¾	2¼	Mex. Met.	30	40
Butte & L.	21	24	Moj. Tung.	75	77
Butte & Det.	1	1¼	Nu. L. & Z.	54	55
Cal. & Corb.	3	4	New Baltic	2¾	3
Calaveras	4	5	Nev. Doug.	1 15-16	2¾
Champion	8	10	N. Utah B.	25	70
Chief Con.	1½	2	N. Cornelia.	16¾	17¾
Con. Cop.	3	3¼	Nixon	79	81
Con. Aris.	2	2¼	Ray Her.	4	4¼
Crown Res.	35	42	Oneco	70	80
Cortez	25	35	Onondaga	70	80
Davis	40	45	Ohio	1	1¼
Eagle & B.	1¼	1½	Pitts Butte.	9	10
Fortuna	14	17	Rilis	2	3
Gold Lake.	6	10	S. W. Miami	2¼	2½
Houghton	1¼	1½	Truro	1¼	1¾
First Nat.	4	4¾	U. Verde E.	38½	39½
Humboldt	1	3	Yukon G.	1¾	2¼

In Foreign Stock Markets

LONDON, Feb. 17.—With the war loan out of the way the stock market developed slightly increased activity. There was a fair—amount of business in corporation stocks and colonial and exchequer bonds at hardening prices, while home rails were firm features and one to two points higher. The old war loan, the conversion rights having expired, was quoted at 91, nine points below yesterday. In the miscellaneous section shipping, copper and oil shares were the best spots. American securities were steady, but very few transactions were recorded. The demand for money slackened and rates were reduced to 4½ per cent. Discounts were easy.

Bar silver, 38¼d per ounce. Money, 4½ per cent. Discount rates, short bills, 5¼ per cent. Three months, 5¼ per cent.

PARIS, Feb. 17.—Trading was quiet on the bourse today. Exchange on London, 27 francs 83¼ centimes; 5 per cent loan, 87 francs 70 centimes.

RESIN AND TURPENTINE.

SAVANNAH, Ga., Feb. 17.—TURPENTINE—Firm, 48½c. Sales, 16; receipts, 86; shipments, 94; stock, 14,665. RESIN—Firm. Sales none; receipts, 1,276; shipments, 50; stock, 50,497. Quote: A, H, C, D, E, F, G, $6.00; H, I, K, M, $6.20; N, $6.40; WG, $6.50; WW, $6.75.

NEWS OF THE FINANCIAL WORLD

An interest in the leather industry of the country says: "If this nation enters seriously into the preparedness campaign, or if the course of events leads us into open hostilities, it is inevitable that Central Leather will be a decided beneficiary. I understand that hemlock sole leather is one of the essential war commodities. Central Leather produces about 80 per cent of all the hemlock sole leather made in the United States."

Cable advices to the Federal Sugar Refining company say that three sugar mills in the province of Santa Clara have stopped grinding as a result of political disturbances. Grinding has been largely interrupted in the provinces of Oriente and Camaguey, and telegraphic communications with the eastern part of the island have been cut.

According to testimony from many sources the latest developments suggest the stock market could hardly be in a more liquidated state, the volume of floating stock is small, and a considerable short interest exists. Prices are low, earnings large, and prospects for the present year show no likelihood of a corporate revenue decline of consequence.

Orders for over $10,000,000 worth of equipment and steel rails are being placed by the Santa Fe company. The expenditure calls for thirty-five passenger, baggage, mail, and express cars, fifty locomotives, 1,000 stock cars, 500 tank cars, and 100,000 tons of steel rails. The contracts will call for early delivery.

It is reported the Crucible Steel company is working on United States government orders at its ordnance plant at Harrison, N. J. The order is for 5,000 fourteen inch armor piercing shells for the navy. The gross value of the order is about $2,500,000.

The Tidewater Oil company and subsidiaries showed for the calendar year 1916 net profits of $11,022,708, being equal to 38.01 per cent on the stock, compared with 19.25 per cent the previous year.

Announcement comes from Kansas City that, owing to lack of rain and scarcity of water, there has been less drilling in the oil districts, notwithstanding record prices prevailed for oil.

The report of the Lackawanna Steel and subsidiary companies for the year ended Dec. 31, 1916, shows net profits of $12,218,235, compared with $2,409,108 in 1915.

U. S. TREASURY STATEMENT

Washington, D. C., Feb. 17.—[Special.]—The following is a statement of the condition of the United States treasury on Feb. 16, 1917:

Income to date this year	$482,873,044
Income to date last year	434,879,276
Increase	$ 47,994,668
Outgo over income, this year	167,963,321
Outgo over income last year	83,579,879
Increase	$114,383,442
Balance general fund	72,440,068
Balance previous day	74,088,718
Decrease	$ 1,648,623

CHICAGO STOCK EXCHANGE.

	Sales.	High.	Low.	Close.	Net chge.
Am Radiator.	2	440	435	440	+ 5
Booth Fish...	75	67	67	67	....
Do pfd....	20	84	84	84	....
C. C. & C.					
C. Rys. pfd....	103	30½	30½	30½	....
C Rys ser 1..	15	70	70	70	— 1
Do ser 2..	1,495	20	20	20	....
Chi Title & T.	12	218	218	218	....
Com Edison.	51	135	135	135	....
Deere pfd....	30	97	97	97	....
Dia Match....	125	121½	121	121½	....
Lindsay Lt...	35	19	18¾	18¾	....
Peoples Gas.	5	91½	91½	91½	+ 1
Prestolite	90	124¼	124	124	....
Sears Roeb...	68	224½	223	224½	+ 1½
Stewart War.	245	86	85½	86	+ 1
Swift & Co...	423	141	137	141	+ 4
Un Carbide..	150	190	190	190	....
U Paperbrd..	20	29¾	29¾	29¾	....
Wilson	135	61¼	61	61	....
Do pfd....	5	104½	104½	104½	+ ½

BONDS.

Sales.		High.	Low.	Close.	Net chge.
$ 1,000	Com. Edison 1st 5s	102	102	102	....
5,000	Cudahy 8s, new	99½	99½	99½	....
1,000	Met. Elev. gold 4s....	68	68	68	....
15,000	Peo. Gas refdg 5s ..	100	100	100	....

CLOSING BID AND ASKED PRICES.

	Bid.	Ask.		Bid.	Ask.
Am Ship.	59	60	Lind Lt.	18½	19
Do pfd..	94½	96	Do pfd.	10	11
Booth F.	67	68	N A Pulp	7⅛	8
Do pfd.	84	85	N Carbon	305	307
Com Edn.	134	135	Do pfd.	130	132
Chi El R.	6	7	Pac Gas.	64	66
Do pfd.	30	35	Peo Gas.	90	91
CC&C Rx	3¼	4	Prestolite	123	124
Do pfd.	30¼	30½	Pub Ser.	107½	108
C T & T.	215	218	Do pfd.	99½	100
C P Tool	67¼	68	Qu Oats.	315	325
Chi Rys 1	09	70	Do pfd.	112½	114
Chi Rys 2	20	20¼	Swift	140	142
Chi Rys 3	2¼	2⅝	Sears	224	225
Chi Rys 4	1¼	1⅝	Do pfd.	127	127½
Cudahy	112	114	St-Warn.	85½	86
D Match.	121	121½	Un Carb.	189	190
Hartman.	70	71	U Ppr bd.	29½	29⅝
H S & M.	82	85	Do pfd.	74	76
Do pfd.	117	118	Wilson	61	61½
Ill Brick.	84	85	Do pfd.	105	106
Ward pf.	116	116½			

NEW YORK.....STOCK TRANSACTIONS

	Sales.	High.	Low.	Close.	Net chge.
Ajax Rubber..	100	70	70	70	+ 1⅛
Alaska Gold.	100	8	8	8	— ½
Alaska Jun..	100	7⅛	7⅛	7⅛	+ ⅛
Allis C. Mfg.	200	25⅝	25½	25⅝	+ 1⅛
Am. Agr. Ch.	1,800	94	91	93½	+ 3½
Am. Beet S..	5,700	89⅝	87⅛	87⅝	— 1½
Am. Bank N.	100	50	50	50	— ⅝
Do pfd...	400	44	43½	43⅝	+ ⅝
Am. C. & F.	300	63¾	63¼	63⅛	+ 1⅛
Am. Cot. Oil.	100	42	42	42	....
Am. H. & L. pfd	100	61⅞	61⅞	61⅞	— ⅝
Am. Lin. Oil.	1,100	18⅝	18	18⅛	+ ⅛
Do pfd...	800	52	51½	52	+ ½
Am. Locomo.	1,800	71⅛	69¼	71⅛	+ 1⅝
Do pfd....	100	103	103	103	....
Am. Malt ctf	700	8¼	8	8⅛	+ 1⅛
Do pfd....	100	49¾	49¾	49¾	....
Do ctfs..	100	49	49	49	....
Am. Smeltg..	2,400	97⅞	96¾	97⅝	+ ⅝
Do pfd...	200	112⅜	112¼	112¾	....
Do pfd B	600	96½	96½	96¾	+ ¼
Do pfd B ctfs	500	96	96	96	....
Am. Snuff...	600	130	130	130	— 2
Am. Steel F.	1,600	62¼	60½	62	+ 3
Am. Sugar..	1,200	109⅞	108⅞	109⅛	+ 1¼
Do pfd....	200	121	121	121	....
Am. T. & T.	100	125½	125½	125½	+ 1
Am. Woolen.	900	48¼	47½	48¼	+ 1¼
Am. W. P. p	300	45⅞	45¼	45½	....
Am. Zinc....	200	36⅞	36¾	36⅝	+ ⅛
Do pfd....	300	66	66	66	+ 1
Anaconda ..	5,100	77	76⅝	76¾	+ ⅝
Atchison	300	102¾	102⅜	102⅞	+ ½
Do pfd....	100	99¼	99½	99½	+ ⅛
Atl. G. & W. I.	3,000	98	95½	96⅞	+ 2⅛
Do pfd....	300	56	53¼	56	+ 1
Baldwin Lo.	800	54½	53¾	54	+ 1⅛
Balt. & Ohio	300	76⅞	76¼	76½	+ ⅝
Do pfd....	100	73⅛	73⅛	73⅜	+ ⅛
Beth. Steel p	100	128	128	128	— 3
Bur.	200	121	120⅝	121	....
Do rites..	200	22	20	22	+ ⅛
Br. Rap. Tr.	300	68	67⅞	68	....
Brunswick ..	700	10	9¼	9¼	+ ⅛
Burns Bros....	900	116	115	116	+ 1½
B. & Sup.....	300	46	45¾	46	+ ⅝
Cal. Petrol..	700	24¼	23⅞	24¼	+ ⅝
Do pfd....	300	54	53½	54	....
Can. Pacific.	1,300	153⅜	152⅝	153½	+ 1½
Cen. Leather	7,700	80¾	80⅜	80⅞	+ ⅛
Ches. & Ohio.	800	59⅝	59	59⅜	+ ⅜
Chi. G. West.	200	11⅞	11⅞	11⅞	....
C., M. & St. P.	400	81¾	80¾	81¾	+ 1
Do pfd....	800	119⅞	119⅝	119½	+ 1⅛
C. & N. W....	400	118⅜	118	118¾	....
C., R. I. & P. ctfs	800	26½	26¼	26½	+ ⅛
Chile Cop...	1,000	22¾	22	22½	+ ⅛
Chino	2,600	54½	54¼	54½	+ ⅛
C.-Peabody...	100	70	70	70	....
C. Coal of M.	100	110⅝	110⅝	110⅝	....
Colo. Fuel...	700	45	44½	45	+ ⅜
Col. G. & E..	1,200	39⅝	39⅜	39½	+ ⅛
Con. Gas....	200	132	131½	132	....
Con. Gas....	200	122	121¼	122	....
Con. Can....	200	91	91	91	+ ⅝
Corn Prod...	7,400	22¼	21½	22	+ ⅝
Do pfd....	300	102	101⅞	102	+ 1
Cru. Steel...	9,700	66¾	64⅞	65	+ ⅛
Cub. C. Sugar	19,900	41⅞	40	41	+ ⅛
Do pfd....	800	89	87½	89	— ⅛
Deere pfd....	100	96½	96½	96⅝	....
D. & R. G....	100	14	14	14	....
Do pfd....	500	81¼	80	81⅛	+ 2½
Dis. Secur...	200	26	25¼	25½	— ⅛
Erie	1,400	26⅜	26	26⅛	+ ⅛
Do 1st pfd	200	39¼	39¼	39½	+ ½
F.M. & S. pfd	200	44	43½	43⅞	— 1
Gen. Electric.	200	165	165	165	+ ¼
G. Mot. new.	500	104⅜	103½	104¼	+ ¼
Goodrich	200	56¾	56¼	56¾	+ 1¼
Granby	100	85	85	85	....
Gt. Nor. Ore.	900	32⅜	32	32½	+ ⅛
Gt. Nor. pfd.	200	113	113	113	+ ⅛
Gulf St. Sti...	300	114¼	113⅜	114¼	+ 2¼
Inspir. Cop...	3,000	56½	53¾	56¼	+ ⅜
In. Agr. Corp.	100	14½	14⅝	14½	....
Int. Harvest. Corp. pfd...	100	111	111	111	....
Int. M. Mar..	15,500	26½	25	26	+ 1⅝
Do pfd....	25,900	71⅞	69¼	71¾	+ 2⅝
In. Met. Con.	100	12⅞	12⅞	12⅞	— ⅛
Do pfd....	600	64½	63¼	64½	+ 1⅛
Int. Paper...	100	38	38	38	— ⅛
Do pfd....	600	97¾	97	97½	....
Int. Nick. ctf.	1,300	41¾	40⅜	41¾	+ ⅝
Jewel Tea....	400	64¼	64	64¾	....
J. Kayser pf.	100	118½	118¼	118½	....
K. C. South..	400	21¾	21⅜	21⅝	....
K. Springfld.	400	55	54⅜	55	+ 2
Kenneq. Cop.	2,900	45⅞	43¾	45⅞	+ ⅞
Kings Co. El.	100	116	116	116	....
Do rights.	100	2	2	2	....
Lacka Steel..	3,200	78⅝	76¼	78½	+ 3¼
Lehigh Val..	400	72½	72	72½	+ 1
Lig. & Myers	100	261⅛	261⅛	261⅛	....
Long Island..	100	40¼	40¼	40½	....
Mackay Co..	400	89⅝	89¼	89⅜	+ ⅛
Do pfd....	100	66½	66¼	66½	....
Math. Alkali.	100	60	60	60	....
Max. Motor...	600	55½	55	55	+ ¼
Do 1st pfd	300	65¼	67⅞	67¾	+ ¾
Do 2d pfd.	100	34⅞	34⅞	34½	....
Mex. Petrol..	2,400	87⅞	87	87¾	+ ⅝
Do pfd....	100	92	92	92	....
Miami Cop...	600	37½	37¼	37½	+ ⅛
M., St. P. & S. M....	400	109	108¼	109	....
Mo. Pac. ctfs.	200	10⅝	10½	10½	+ ⅛
Mo. Pac. w. i.	500	28¼	28	28	....
Do pfd....	100	53½	53¼	53½	....
Nat. Biscuit..	100	119	119	119	....
Nat. Enam..	12,000	34¼	32¾	33¾	+ 1½
Nev. Con. Cop...	800	24¼	24¼	24⅜	+ ⅛
N. Y. Air Br.	500	146	144	146	+ 4¾
N. Y. Cent..	700	95¾	95¼	95⅝	+ ⅝
N.Y. N.H.-H.	5,400	39	38	38¾	+ ⅛
Norf. & W...	300	128¼	128¼	128¼	— ⅝
Nor. Pacific..	500	104	103½	104	+ 1
Ohio C. Gas.	600	99¼	98	99½	+ 1
Ohio Fuel ..	8,900	53⅝	52⅜	53⅜	+ 1⅝
Ont. Silver...	200	6¼	6¼	6¼	— ⅛
Owens Bot...	100	99	99	99	....
Do pfd ..	100	99	99	99	....
Pac. Mail	300	23	22⅝	22⅝	— 1⅛
Pasco Cop....	1,000	40	39½	39½	....
Pa. Ry.	1,700	54⅜	54⅛	54⅜	+ ⅛
Peoples Gas.	400	91½	91	91¼	+ ⅛
Pgh. Coal cfs	2,100	45⅛	44⅞	45¼	+ ⅜
Pr. Steel Car	700	75⅛	73⅝	75½	+ ⅛
R. Steel Spg.	500	48⅝	47⅞	48¼	+ 2⅛
Ray Cons. ..	4,100	26¼	25⅞	26¼	+ ⅛
Reading	1,200

REALTY MARKET SHOWS MARKED ACTIVITY

WEEK'S INTEREST CENTERS ON BIG LOOP PROJECT

$4,000,000 Investment in Building at Lake and State.

Figures for the Week.

TRANSFERS.

	No.	Amount.
Last week	861	$ 889,520
Same wk. last yr.	912	1,371,591

TRUST DEEDS, MORTGAGES.

	No.	Amount.
Last week	703	$2,411,258
Same wk. last yr.	882	3,862,000

BUILDING PERMITS.

	No.	Cost.
South	9	$ 99,500
Southwest	20	329,600
North	5	58,000
Northwest	47	400,900
Totals	81	$ 888,000
Same wk. last yr.	144	1,893,300

THE feature of a surprisingly good real estate market last week was, of course, the transaction involving the erection of a sixteen story store and office building at the southwest corner of State and Lake streets, which also is to contain a vaudeville theater having a capacity of 3,000, the largest theater in Chicago with the exception of the Auditorium.

Apart from the magnitude of the transaction, which, with the building and the capitalized value of the land, will represent an investment of approximately $4,000,000, a special interest attaches to the transaction for the reason it is the most important improvement ever undertaken in the extreme north end of the loop district and should not be without much effect in stimulating values in that part of the city.

A. H. Woods' Plans Recalled.

The theatrical end of the project has also a special interest, following so closely on the recently announced plans of A. H. Woods of New York for the construction of a theater at Randolph and Dearborn streets. The deal was negotiated by Albert L. Strauss, who, it will be recalled, sold the property to be occupied by the proposed building to the Marshall Field estate in 1912 for approximately $1,750,000. Mr. Strauss also negotiated the Woods deal.

The building, which is to cost $1,250,000, is to be erected by Martin Beck, the estate of Charles E. Kohl, Herman Fehr, and others owning and identified with the Palace and Majestic theaters, and will extend from Lake street to Couch place, with a frontage of 180 feet on State street and 163 feet on Lake street and Couch place. The store and office building will occupy the entire frontage on both State and Lake streets and will have a depth of fifty feet, thus affording a maximum of light. The top floor of the building will have two stages to be devoted to rehearsals and private theatrical undertakings. It is hoped to begin work on the new building by midsummer.

99 Year Ground Lease.

The ground was leased from the Marshall Field estate for ninety-nine years at an annual rental, it is understood, of $65,000 for the first ten years, $90,000 for the succeeding five, $95,000 for the next five, $100,000 for the following ten, $110,000 for the next twenty, and $120,000 for the remaining forty-nine years of the term.

The present improvements comprise four and six story buildings erected many years ago. Some of the tenants have been occupants of the building for many years, notably Cameron, Amberg & Co. and the Booth Fisheries, who have been there for over forty years.

The proposed theater will be of splendid proportions and in all of its appointments it will be one of the finest playhouses in the country.

Bell Company Transaction.

In another important deal in the downtown district the Chicago Telephone company has acquired by purchase and lease the property at 526-34 Federal street, seventy-five feet north of Harrison street, 100x100 feet, giving it a total of 203 feet frontage, the north seventy-eight feet of which is occupied by a seven story fireproof building in which are located the Harrison and Wabash exchanges. While no building plans are had regarding the property just acquired, it is understood it eventually will be improved with a building similar to the one on the north. Mark Levy & Bro. negotiated the purchase of one of the properties and aided in the acquirement of the others.

Leased for 900 Years.

The property at 526-30 Federal street, being 50x100 feet, was leased from Thomas W. Magill for 200 years at a graded annual rental of $4,000 for five years, $4,500 for five years, $5,000 for forty years, $4,500 for the next fifty years, and $4,000 for the last 100 years. The average is $4,337, or 5 per cent on $2,213 a front foot and $22,13 a square foot. A building to cost not less than $75,000 is to be erected in twenty years.

From Robert C. Gunning was acquired the building and leasehold at 532 Federal street, being 24.5x100 feet, for a stated consideration of $12,000, while the property at 534, 25x100 feet, was purchased from Ignatz Hirsch for $40,000, which is at the rate of $1,600 a front foot. Mr. Hirsch acquired the property through Levy & Bro. in 1913 for $30,000. L. J. Bliss of Levy & Bro. was associated in the deal, while J. W. Dickerson and Henry Russell Platt attended to the legal details.

Sale in Midway District.

The southwest corner of Woodlawn avenue and Fifty-seventh street, 50x160 feet, vacant, has been conveyed by Arthur J. Mason to Morton D. Hull for a reported consideration of $10,750. It is one of the choicest pieces of corner vacant in the University of Chicago district. The sale was negotiated by William A. Read & Co.

IN THE BUILDING WORLD

Six Story Structure Being Erected by John Sexton & Co., and Apartment Building at Pearson and Seneca Streets.



AN important industrial development in the Kingsbury street district is the six story and basement heavy mill construction building now being erected by John Sexton & Co. at Illinois and Kingsbury streets. It will be one of the largest of its kind in the city, with ground dimensions of 420 by 100 feet. It will have a connection with the Illinois Tunnel company and will have a switch track of the Chicago, Milwaukee and St. Paul road running into the building. The entire east section of the first floor will be used for shipping, with covered driveway at front and rear. The offices will be on the second floor and there will be special accommodations for the employés. It is being constructed under the supervision of Architect Alfred S. Alschuler and will cost $600,000.

An extra high grade five story and English basement fireproof ten apartment building is being erected at the northeast corner of Pearson and Seneca streets for George Campbell, after plans by Robert S. De Golyer. It will occupy 60x100 feet of ground and will represent an investment of $136,000. Each apartment is to have six rooms, reception room and two bathrooms and the main floor has in addition to the usual features a three room apartment and six servants' rooms. The Union Trust company has underwritten a bond issue on the property.



BROAD MARKET IN APARTMENTS; TRADING BRISK

Better Class of Properties Makes an Especially Good Showing.

In a broad market in which all classes of property were represented to a greater extent than for some time, apartment property made a good showing last week. There was, perhaps, not as free a movement of the medium and cheaper priced properties, as has been the case for several weeks, but there was much doing in the better class of properties.

In an interesting west side deal James B. and Jerushe M. Price of Kisbey, Saskatchewan, Canada, have purchased from F. E. Garn and F. E. Schantz the fifteen apartment building at the southeast corner of Franklin boulevard and Trumbull avenue, 52x150 feet, subject to $34,500 incumbrance; the Patricia, a twelve apartment building, southwest corner Kostner and Gladys avenues, 58x110 feet, subject to $26,500, and the Garn building of six apartments at 3147-49 Franklin boulevard, ninety-seven feet east of Kedzie avenue, 49x149 feet, subject to $16,500 incumbrance.

The total consideration of the three buildings is said to have been $150,000, the buyers conveying in part payment a 1,000 acre farm at Armilla, Sask., at the reported valuation of $85,000, subject to $14,000 incumbrance. Westvelt & Co. were the brokers and will have charge of the properties.

In Sixty-first Street.

Record was made of the transfer by C. A. Anderson to Albert B. Rutt of the property at the northwest corner of Sixty-first street and Ingleside avenue, lot 140x170 feet, improved with a building containing thirty-six apartments of three, four, five, and six rooms, with an annual rental of about $17,500. A nominal consideration is given, the transfer being subject to an incumbrance of $96,750. The building was erected by Mr. Anderson between two and three years ago.

The two twenty-four apartment buildings, each on lots 125 feet square, at the southeast and southwest corners respectively of Kedzie avenue and Argyle street, have been sold by Thomason & White to Aaron B. Moe, the consideration being withheld, but is said to be $75,000, for each property, subject to $55,000 in each case. They are said to be the latest buildings to be erected in the Albany Park district, and are said to have a gross annual rental of $9,500 each.

In an interesting south side transfer made a matter of record James Innes has conveyed to James Innes, trustee for the Jensen Construction company, the new eighteen apartment building of two and three rooms, on 50x122 feet of ground, east front, in Kenwood avenue 166 feet north of Forty-eighth street, a nominal consideration being given, subject to an incumbrance of $48,000. The grantee company had the contract for the construction of the building.

B. LOWENMEYER BUYS 40 ACRES ON SOUTH SIDE

Subdivider Will Cut Tract in Three Hundred Lots.

There was only one important deal in acres, the purchase by Ben Lowenmeyer, a north side subdivider, from the Chicago Title and Trust company, trustee, of a tract of forty acres, lying between Ninety-third and Ninety-fifth streets, South Park and St. Lawrence avenues. A nominal consideration is given, but the sale is subject to an incumbrance of $51,440.

Cut Into 300 Lots.

The property, which is a part of the original Pullman tract, has been subdivided by Mr. Lowenmeyer into 300 lots, with frontages of thirty and thirty-five feet, with a depth of 125 feet. He will put in gas, water, sewers, and cement sidewalks and place the property on the market, the lots to sell at from $400 up. There will be forty business lots on Ninety-fifth street, the rest of the property to be for residence purposes.

Near Burnside Station.

The property is within two blocks of the Burnside station of the Illinois Central road. The sale was negotiated by F. M. Lowe. The property is said to have been held at $100,000, but the consideration is understood to have been under this figure.

A tract of forty-six lots between Crawford and Karlov avenues, West Fifty-eighth place and Fifty-ninth street, has been conveyed by C. M. Rogers to Elizabeth M. Robinson, a consideration of $10 being given in the transfer.

Realty Party Leaves to Attend Mardi Gras

Over 125 members of the Cook county real estate board, many accompanied by their friends, left over the Chicago and Eastern Illinois road Friday morning for New Orleans to attend the Mardi Gras festival. The party will arrive at Mobile at noon today and will be entertained by the Mobile real estate board and the Chamber of Commerce, arriving in New Orleans in the evening. On the return trip the party will visit Birmingham.

We will make loans upon well located store or apartment buildings at

5%

interest where the margin of security is exceptionally large.

BAIRD & WARNER

Established 1855

29 South La Salle Street

Central 8300

Real Estate Transfers.

Real estate transfers filed for record yesterday totaled 181, of which 143 were in the city and 38 outside, including 10 under the Torrens system. Transfers were as follows:

Rogers Park	1	Lyons	2
Lake View	12	Maine	2
Jefferson	36	New Trier	2
North town	3	Niles	1
South town	7	Norwood Park	1
Hyde Park	19	Palatine	1
Lake	20	Proviso	6
Calumet	4	Ridgeville	4
West town	35	Riverside	1
Stickney	7	Thornton	3
Cicero	7	Worth	5
Leyden	1		

Renting Agents Meeting Call for Friday Night

A meeting of the Chicago Renting Agents' association has been called for Friday evening, Feb. 23, at the rooms of the Chicago real estate board, 26 North Dearborn street, at 7:30 p. m. It is said important business will come before the meeting.

OUTSIDE TRADES SHOW DECREASE; NO LARGE DEALS

Outside business property which has figured prominently in the market for several weeks made a poor showing last week, there having been no transactions of any real importance reported or made matters of record.

The most important was the transfer by A. B. Kirchoff et al. to Pierre Combes of the property at the northwest corner of Cottage Grove avenue and Forty-fifth street, the consideration being nominal, subject to an incumbrance of $30,000. The lot is 97 feet front, with a depth of 107 feet on the south line and 170 feet on the north line, and is improved with a four story building with stores on the ground floor and apartments above.

Record has been made of the purchase by Nathan Malts from Samuel Likowsky of the property at the southwest corner of Ridgeway avenue and Fifteenth street, lot 50x125 feet, with store and flat improvements, the consideration being nominal, subject to an incumbrance of $26,960.

Virginia Sporting Estate

OWNED BY C. K. G. BILLINGS

Known as

"Curles Neck Farm"

5,000 Acres on the James River

Of which

3,000 ACRES are in the highest possible state of cultivation.

1,000 ACRES are devoted to a well protected duck shooting preserve, one of the best in the country and in which is found a large variety of wild fowl.

1,000 ACRES of wood and timber land, on which there is an abundance of deer, wild turkey and other game.

The main dwelling, a Colonial house of stately dimension, 3 story brick and modernly built, has lately been entirely redecorated and beautifully furnished.

Besides using this property as his Southern home, Mr. Billings has devoted the place to the breeding and raising of his well known blooded horses and has spared no expense in order to make the property the best of its kind east of the Mississippi.

The outbuildings consist of superintendent's house, many new cottages for farm hands and help, dining hall, grist mill, barns, stables, garage and granary and numerous other farm buildings. There is a regulation size (one mile) clay race track, copied after the Lexington and Memphis courses, and one sod tryout track of the same size.

Correspondence with prospective purchasers or their brokers invited; for full details, price and illustrated booklet write to

Joseph P. Day

Sole Agent

31 Nassau Street, New York, N. Y.

BIG MAIL ORDER HOUSE ADDITION OF $1,000,000

Montgomery Ward & Co. to Enlarge Plant with a 9 Story Structure.

There were several important building projects announced during the week outside of the big downtown deal, the most notable being the $1,000,000 addition which Montgomery Ward & Co. is to make to its plant at Chicago avenue and the river.

The contract for the building has been let to the Wells Bros. Construction company and the ground will be broken as soon as the weather will permit. It will occupy 400x105 feet of ground, will be nine stories high, and will be of reinforced concrete, sprinkled construction, and will be strictly fireproof.

It was designed by the engineering department of Montgomery Ward & Co. and is expected to be ready for occupancy by the middle of next October. It will contain about 400,000 square feet of floor space. The addition was made necessary by the rapid increase in the company's business.

Transaction of $350,000.

In an important west side transaction, which involves an improvement to cost $350,000, Edward Browarsky purchased from Mrs. Anna Kubb, Mary Kuthen, and others the property at the northeast corner of West Twenty-sixth street and Crawford avenue, having a frontage of 266 feet on Twenty-sixth street, between Crawford and Harding avenues, with a depth of 137 feet. The price is said to have been $100,000.

It is stated that Mr. Browarsky is having plans prepared by Architect Henry L. Newhouse for a three story store, theater, office, and flat building. The theater, which will be one of the finest outside the loop, will have a seating capacity of 2,000, in addition to which there will be fifteen stores, thirty flats, offices, and lodge halls, work on the building to commence at once. Louis J. Krejci was the broker and will have charge of the proposed building.

On the South Side.

In an important south side transaction De Forrest A. Matteson has purchased from Maurice Rosenfeld the vacant property at 817-29 East Forty-sixth street, 125x283 feet, the consideration being withheld, but said to have been $40,000. It is announced that the purchaser will improve with a seventy-two court apartment building to cost in the neighborhood of $250,000. Sherman & Winefield represented both parties and will have charge of the building.

In another transaction Fred Becklenberg, the builder, has purchased from Jefferson Jackson the property at the southeast corner of Berwyn and Winthrop avenues, 100x150 feet, adjoining the Berwyn L station. While the consideration is not disclosed, it is said to have been in the neighborhood of $50,000.

Plans Business Building.

It is announced that Mr. Becklenberg will improve the property with a high grade business building of two stories containing twelve stores, five offices, and ten garages, at a reported cost in the neighborhood of $125,000. In connection with the construction of the building, Mr. Becklenberg has secured a loan of $60,000. J. M. Hammer of Speiz & Watson was the broker in connection with the purchase of the land.

W. D. Kerfoot & Co. have sold for Mrs. Jessie Case Wallace of Racine, Wis., to Jacob Grosby of Plotke & Grosby the 71x125 feet in Briar place, at the corner of the alley just east of Halsted street, the consideration being withheld. It is stated the purchaser will improve with an eighteen apartment building to cost $45,000.

Leases and Loans.

THERE was much doing again last week of an important character in the way of leases of business space both in the downtown district as well as outside.

The John R. Thompson company figured in an important lease at Michigan avenue and Twenty-second street, which is of special interest as marking the extension of its business into the well developed outlying districts. The company has leased from the First Trust and Savings bank, trustees of the estate of Otto Young, the Butterfield building at the southwest corner of the streets named, for a term of ten years at a gross term rent said to be $100,000. H. M. Henriksen represented the restaurant company in the transaction.

The building, which is a two story structure, fronts eighty-five feet on the avenue and sixty feet on Twenty-second street. The Thompson company will occupy the greater part of the ground floor, including the corner, and will expend about $20,000 in fitting up the premises. This will give the Thompson company thirty-eight restaurants in Chicago and a total of ninety-eight restaurants throughout the country.

In the downtown district E. F. Keebler & Co. leased for the John R. Thompson company to Samuel Caro the store and basement at 113 West Madison street for a term of years from May 1 next at an annual rental of $9,000. The store is located in the La Salle theater building and will be occupied as a retail diamond and jewelry shop, the rear of the store to be used for the lessee's mail order business.

The increased business of the Thompson company in this location necessitated larger quarters and a lease was made to the company of the entire ground floor and basement of the Advertising building for a term of fifteen years at a term rental of $240,000.

Keebler & Co. also have leased for H. N. Ross, representing Dr. George S. Isham, to the Standard Furnishing Goods company the store and basement at 308 South State street for five years from May 1 at a term rent of $75,000; also for John R. Thompson to John B. Warren the store and basement at 210 South State street at an annual rental of $12,000.

Charles Weeghman, restaurateur, has closed a lease for additional space at 335 South La Salle street, to connect with his present lunchroom at 120 West Van Buren street, which will give him an "L" shaped store containing approximately 3,100 square feet of floor space and a direct entrance into the Webster building. The lease is for a term of years and the combined rental will be $240,000.

It will have a seating capacity of 160 chairs and $20,000 will be expended in fitting up the place. Fred McGuire was the broker in the transaction, and it is the fourth lease he has closed in the Webster building since Feb. 1.

Hool & Goodman have leased the bank floor in the Adams Express building to Carl Dernburg & Son for five years at a term rental of $15,000. They also have leased for D. F. Crilly to the José Fernandez company 1,400 square feet in the Northwestern building, at Lake street and Fifth avenue for a term rent of $9,000. Also for the Brochon Engraving company to the National Kellastone company 1,600 square feet on the thirteenth floor of the Mallers building, for five years at a term rent of $12,000; also for J. B. Moos to the Cohen, Friedlander & Martin company 900 square feet on the third floor of the Textile building for a term rent of $15,000.

C. E. Hulbert & Co. have closed seven leases of loft space in the downtown district. The most important was the lease for Joseph P. Selah and Ellen S. Chamberlain to the Pitner Gasoline Lighting company, the third floor of the Chamberlain building, at 323-25 South Market street, at a term rent of $13,600; also for Julia F. Porter the fourth floor of the building at 312-14 West Madison street for a term rent of $9,000. They also leased for the Chamberlains to Frank Kaplan & Bros. the sixth floor of the Chamberlain building for a term rent of $8,800.

SHERIDAN ROAD M. E. CHURCH SELLS PROPERTY

Thomas S. Smith to Erect Hotel on Montrose Avenue Site.

An interesting north side transaction just closed covers the property of the Sheridan Road Methodist Episcopal church at the northeast corner of the road and Montrose avenue, which has been sold to Thomas S. Smith. The consideration is withheld, but it is said to have been in the neighborhood of $80,000, the transfer being subject to an incumbrance of $30,000.

The improvements comprise a two story stone residence and a mission church on the rear of the lot, the residence being now occupied as a parsonage.

High Grade Hotel.

The lot fronts 124 feet on Sheridan road and 93 feet on Montrose avenue, and it is stated that Mr. Smith plans to improve the Sheridan road corner with a high grade hotel and store building, although no definite plans have been decided upon.

The property formerly was owned and occupied by John N. Young, a prominent real estate operator and subdivider. It was purchased from him about seven years ago for $71,000 by the late Rev. James A. Rowe, superintendent of the City Missionary society, through whose foresight the church has made a handsome profit.

Purchase by Church.

In this connection the First Methodist Episcopal church trustees purchased from A. T. Galt the property at the southeast corner of Hazel and Sheridan avenues, 120x125 feet, for a reported consideration of $26,500.

This purchase was made and held in trust for the Sheridan Road M. E. church, of which the Rev. J. L. Anderson is pastor, and is to be improved at once with a modern church and parsonage to cost about $50,000. Lasher & Clasen represented the church trustees in the sale of both corners, while Harry Goldstine & Co. represented Mr. Smith.

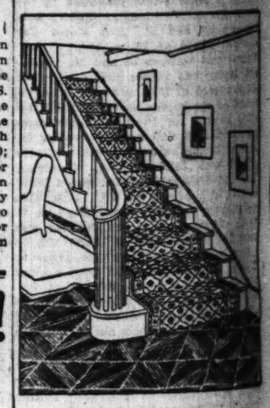
Albert F. Martha Buys in Jackson Boulevard

The Chicago Title and Trust company, trustee, has conveyed to Albert F. Martha the property in Jackson boulevard, 255 feet west of Morgan street, 62x99 feet, south front, with improvements, for an expressed consideration of $21,000.

Stair Carpets

—AT—

Richardson's



Builders Attention!

Buy your Stair Carpets at a Carpet Store and save money. Our enormous wholesale trade gives us "Buying Power" which enables us to offer remarkable values.

$1.15 Per Yard

for Wool Velvet Stair Carpets is unusually low, considering the present cost of labor and material. Purchase now and we will hold a reasonable time for future delivery.

Phone Harrison 6931

and salesman will call with samples and estimate your requirements.

C. R. McCOY, Mgr. Contract Dept.
Member Cook County Real Estate Board.

O.W. Richardson & Co.

The House of Good Values

Wabash Avenue and Congress Street

All Chicago Real Estate Transfers

foreclosures, bankruptcies, mechanics' liens, bad tenants, etc., are published in the

Weekly Real Estate Advertiser

179 West Washington Street

Subscription, $2 Per Year

AUCTION! AUCTION!

By order of the United States District Court for the Northern District of Illinois, we will on

Tuesday, February 20th, 1917, at 10:30 A. M., at

2005 BLUE ISLAND AVENUE

SELL AT PUBLIC AUCTION ENTIRE ASSETS BELONGING TO THE ESTATE OF

Harry A. Dubia and Albert Campbell

Individually and as copartners, trading as Campbell, Dubia & Company and also as The Industrial Savings Bank, bankrupt.

COMMENCING AT 10:30 A. M. WE WILL SELL THE FOLLOWING REAL ESTATE, CONSISTING OF

Bank Building, 2007 Blue Island Avenue, improved with four-story brick and stone front building, occupied by bank on first floor and six flats on three floors above; rental, exclusive of bank space, $105 per month; free of incumbrance.

4838 Wabash Avenue, improved with two-story residence; rental, $35 per month; incumbrance, $2,750.

142 South Sacramento Boulevard, improved with two-story stone front flat building; rental, $45 per month; incumbrance, $4,000.

Lot 19 in Block 4 of Auburn Park, a subdivision in Section 20, Township 38, Range 14, east of the three P. M. vacant; free of incumbrance.

Triangle corner, bounded on the south by Twenty-first Street, on the west by Blue Island Avenue and on the north by Lafin Street, known as Lots 81, 82 and 83 in the Edward C. Larned and Samuel J. Walker Subdivision; free of incumbrance.

THE ABOVE REAL ESTATE WILL BE OFFERED FOR SALE AT 2005 BLUE ISLAND AVENUE

For further information inquire of

MICHAEL TAUBER & CO., Auctioneers

Members ASSOCIATION OF CHICAGO AUCTIONEERS

CENTRAL TRUST CO. OF ILLINOIS, Trustees

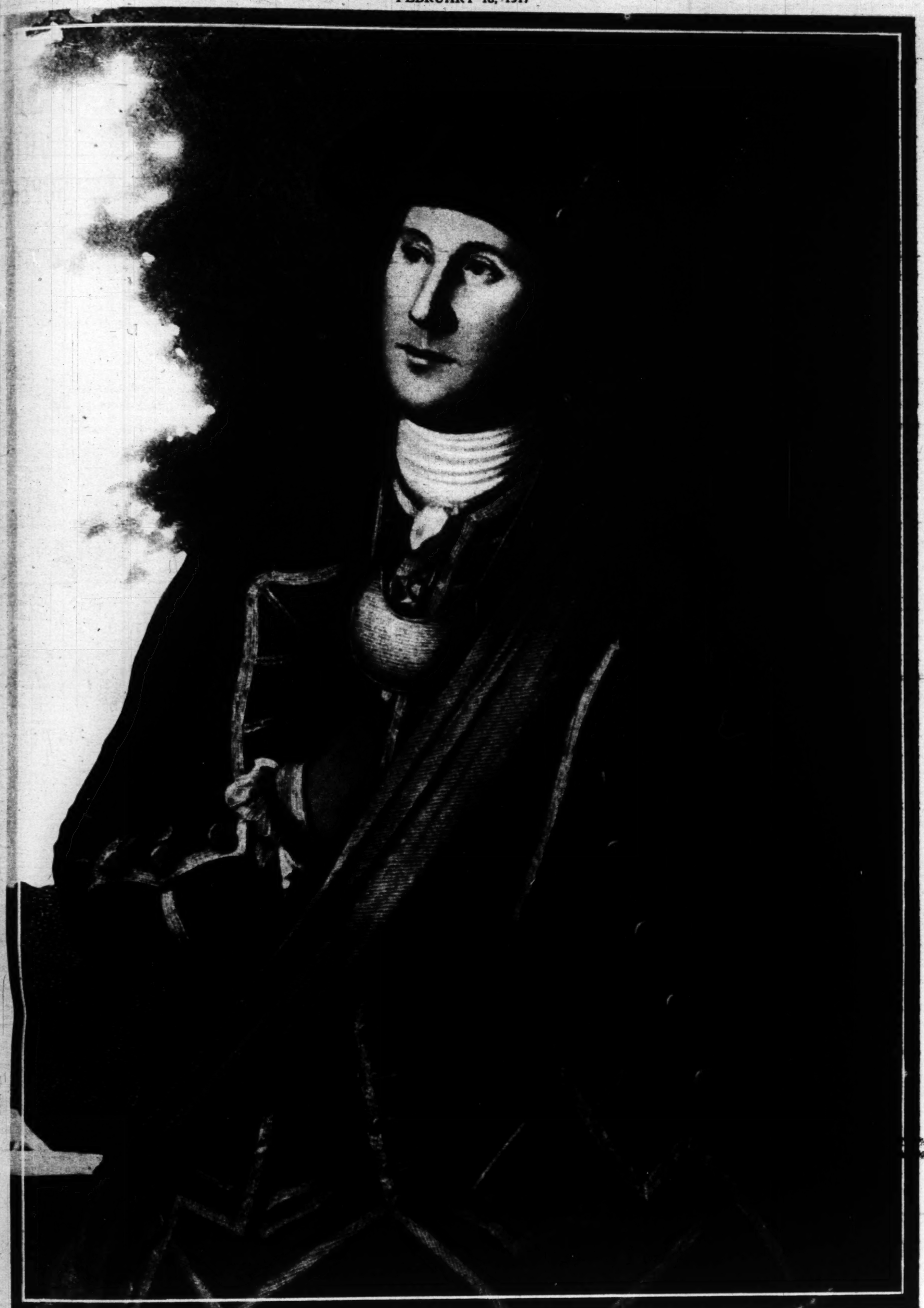
MICHAEL GESAS, Attorney for Trustees

ROTOGRAVURE SECTION

Chicago Sunday Tribune.

CIRCULATION OVER 600,000 SUNDAY OVER 350,000 DAILY

THE WORLD'S GREATEST NEWSPAPER
FEBRUARY 18, 1917



EARLIEST LIFE PORTRAIT OF GEORGE WASHINGTON, pa inted in 1772 by Charles Willson Peale when Washington was 40 years old. Washington is depicted in the uniform of a Virginia colonel—blue coat w ith scarlet facings, scarlet waistcoat, and breeches, with a purple scarf hanging from shoulder to hip. The silver gorget, suspended from a ribbon ar ound his neck, is preserved in the cabinet of the Massachusetts Historical society. The picture was begun at Mount Vernon on May 20 and was com pleted and paid for in ten days, Washington entering in his accounts under May 30, " By Mr. Peale drawing my pict. 18 pounds 4 shillings."

[Photograph of painting from the collection of Dr. B. J. Cigrand, Batavia, Ill.]



THE FATE OF SPIES—A Russian firing squad in the act of executing two spies who were disguised as peasants. Note the soldier who has bound them to the stakes hurrying out of the range of fire.

[Photograph copyright by Underwood & Underwood.]



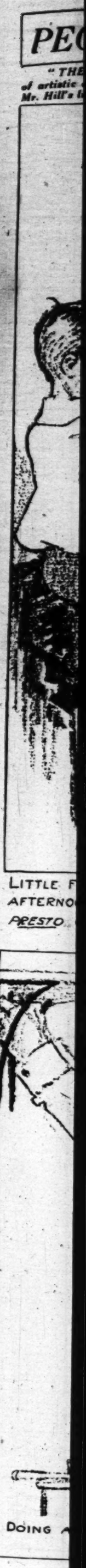
THE KING OF MONTENEGRO AND GEN. HAIG—King Nicholas I., the exiled king of the little "Black Mountain" kingdom, has been visiting the various war fronts. This photograph of the king and of the commander in chief of the British forces was taken in a town in France.

[Photograph copyright by the American Press association.]



NEW HANDS FOR OLD—A French soldier whose hands have been shot off, and part of whose arms have been amputated, equipped with apparatus especially designed to enable handless men to earn their bread at manual labor. The various governments at war have adopted many new inventions to keep crippled soldiers from becoming burdens to the communities.

[Photograph from the New York Times.]



PEOPLE YOU MEET—Drawn by W. E. Hill—SUNDAY HOME

"THE TRIBUNE" presents herewith the first of a series of cartoons, "People You Meet," by W. E. Hill, a young American artist who uses a new and unique medium of artistic expression. In his gentle satire on modern human foibles—on the people you run across every day—he is comparable as an illustrator with O. Henry as an author. Mr. Hill's lines and shading are especially adapted for reproduction by the rotogravure process, which gives a finer tone to these sketches than would the customary zinc etching.

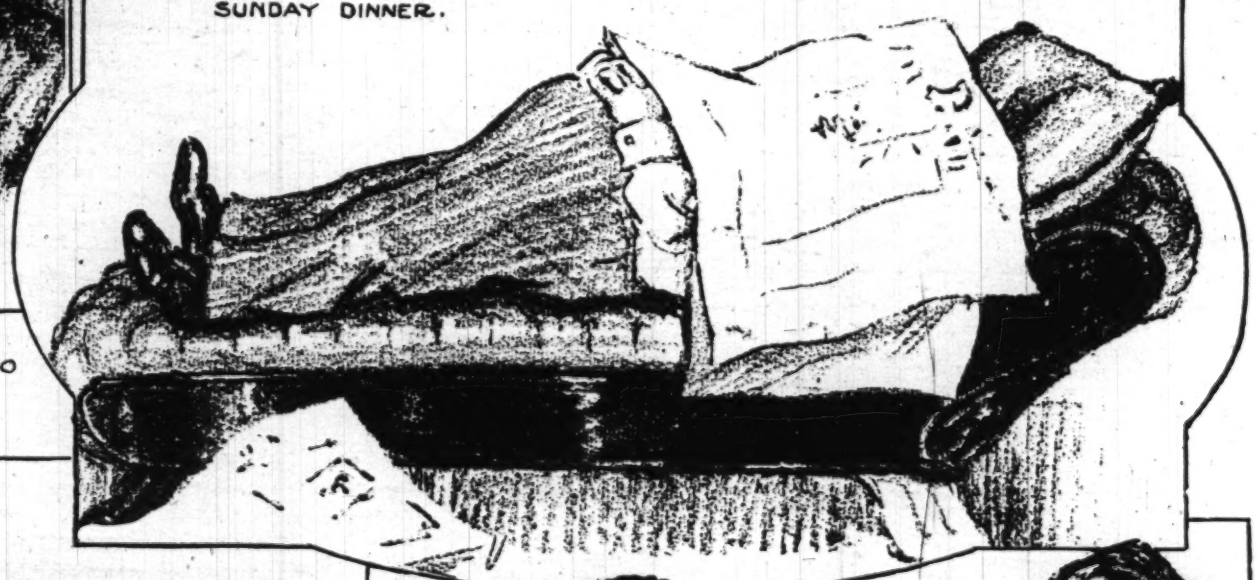


LITTLE FRANKIE SPENDS SUNDAY AFTERNOON PLAYING HANDEL'S LARGO *PRESTO CON FUOCO*.



"I DON'T KNOW WHAT AILS HER—USUALLY SHE TALKS ALL THE TIME—ONLY YESTERDAY SHE SAID SUCH CUTE THINGS!"

SLEEPING OFF THE EFFECTS OF THE SUNDAY DINNER.





DOING AN ODD JOB AROUND THE HOUSE FOR THE BEST LITTLE WOMAN.



SHOWING THE SUNDAY AFTERNOON CALLER THE BOOK OF SNAPSHOTS OF LITTLE GLADYS.

THE ROYAL FAMILY OF THE M



TOM MOORE, Mary Pickford's brother-in-law.
[Photograph by courtesy of the Photoplay Magazine.]



ALICE JOYCE and her daughter, Alice Mary Moore. Miss Joyce in real life is Mrs. Tom Moore.
[Photograph copyright by Photoplay Magazine.]



MARY PICKFORD, the Queen of the Movies.



LOTTIE PICKFORD, Mary's sister. She is the wife of Bert Rupp, a nonprofessional.



JACK PICKFORD, Mary's brother.



MARY PICKFORD AND HER MOTHER CHARLOTTE PICKFORD

OF THE MOVIE KINGDOM



ORD, the Queen of the Movies. [Photograph by Ira L. Hill's Studio.]



OWEN MOORE, Mary Pickford's husband, and brother of Tom, Matt, and Joe Moore.



IARY PICKFORD
RLOTTE PICKFOR

ND HER MOTHER, MRS.



GRACE CUNARD is the wife of 21 year old Joe Moore, the youngest of the Moore boys, who has just started in the movies. [Photograph by Hoover Art Co.]

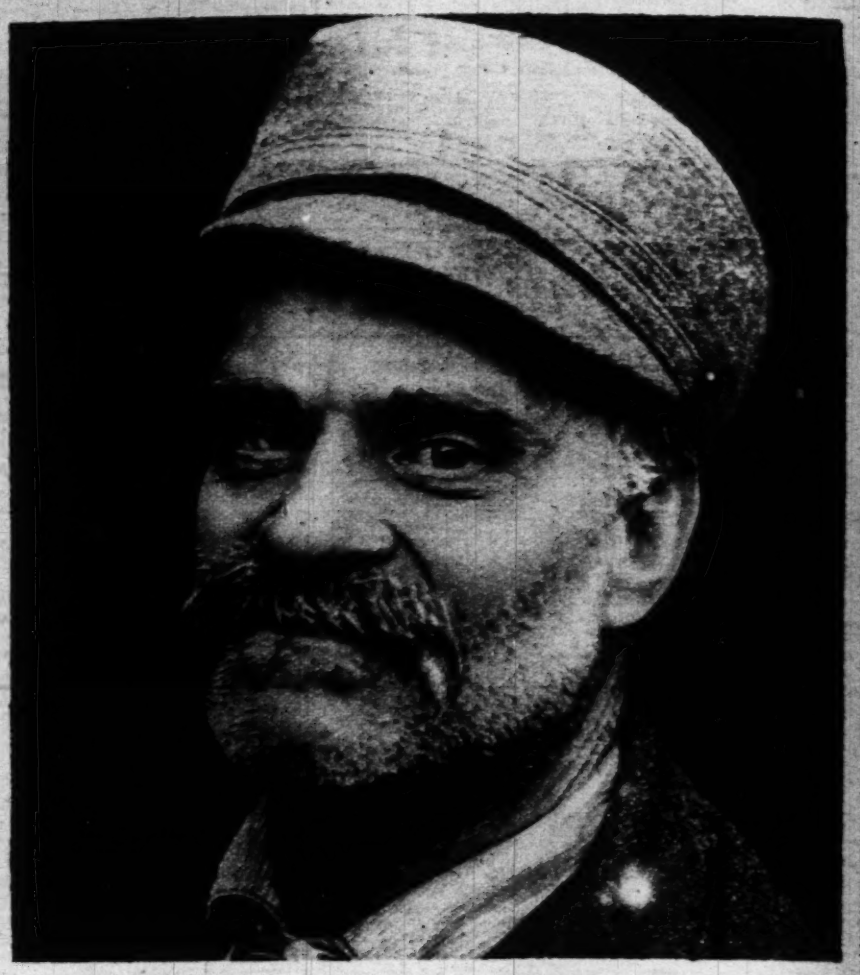


MATT MOORE, brother of Tom and Owen Moore.

IN THE LIMELIGHT



MISS KATHERINE SCHULZE of St. Paul, Minn., who is one of the favorites among the young society folk at Palm Beach.
[Photograph copyright by Underwood & Underwood.]



THE "WALL-EYED BOY" TODAY—Jesse Pomeroy, who for over forty-five years has been held in solitary confinement in the Massachusetts state prison at Charlestown, recently was granted permission to work and mingle with the other prisoners, which Pomeroy refused, declaring he preferred to remain in his lonely cell if full pardon was not granted him. When he was 14 years old Pomeroy began his crime career by denuding a small boy, tying him to a beam in a barn, and lashing him into unconsciousness with a rope. Five small boys later were found who had been Pomeroy's victims; all had been stripped naked, their bodies slashed with a pen knife, and pins and needles stuck into their flesh. The murder of 5 year old Horace Millen, whose body was found in a marsh with the throat slashed, led to the apprehension of Pomeroy, who confessed to the crimes. Two of his victims had described him as the "wall-eyed" boy and in that way he was singled out. He was convicted in 1876 and sentenced to be hanged, but his sentence was later commuted to life imprisonment at solitary confinement. During the forty-one years of his sentence he has not been out of his cell and has seen no visitors or fellow prisoners. During this time he has mastered seven foreign languages and has studied law and various branches of science.
[Photograph from Bain News Service, from the Boston Post.]



MONTANA'S PRETTIEST GIRL, Miss Lucille Miller, who is wintering at Palm Beach.
[Photograph copyright by Underwood & Underwood.]



CHICAGOANS AT PALM BEACH—Mr. and Mrs. Spencer Eddy and Spencer Eddy Jr., taking a sun bath after a dip in the surf.
[Photograph copyright by Underwood & Underwood.]



UNITED STATES BATTLESHIPS IN THE HUDSON RIVER AT SUNDOWN—Dreadnaughts of the Atlantic fleet under the command of Rear Admiral A. M. Knight.

[Photograph copyright by the American Press association.]



KARL FRANZ TAKING HIS OATH AS KING OF HUNGARY—The nephew of Emperor Franz Josef, who succeeded to the throne on the death of the latter, was formally crowned King Karl IV. of Hungary in Budapest on Dec. 30, 1916. There are two coronations of the ruler of Austria-Hungary, the second as Emperor of Austria coming later. The new emperor was garbed in the gala uniform of a Hungarian field marshal, a costume gorgeous in glittering jewels. The photograph was taken at the moment the young monarch pledged his word to defend the Catholic church and all the interests thereof against the enemy.

[Photograph from Underwood & Underwood.]



COLUMBIAS On Terms to Suit You

Special Outfit No. A, $107.80

$7.80 Down. Payments, $1.50 Per Week After 30 Days

Beautiful Columbia Grafonola No. 100, known as the aristocrat of perfect reproducing machines; 24 selections of your own choice (12 double records) are included with this outfit. Machine comes in oak, mahogany or walnut; 45 inches high. Long running motor; large tone chamber. Fitted with the exclusive Columbia tone modifier and speed regulator. Drop tray record compartment.

We offer any Columbia Machine with special selections of your own choice on easy terms.

Payments on our Special Outfits do not start until 30 days after your purchase.

There are Columbia models at $15, $25, $35, $50, $75, $85, $100, $110, $125, $150, $175, $200, $225, $300—all on terms to suit you.

Use This Coupon Now

The Grafonola Shop

Wade Talking Machine Co.

14 N. Michigan Ave.

Ward Building

Phone Randolph 703

Please send complete Columbia GRAFONOLA Catalogue to my home—with information about your SPECIAL offers and convenient payment plans.

Name .....

Address T-2-18-17



Your Cutaway

Should not deviate one hair's breadth from the standard of the day, but conform to all the little conventionalities that give the wearer *dignity* and *style*.

That is why we devote our *utmost skill* to this exacting garment—so as to express *gracefully* the lines of *your figure*.

Our fabrics are of the finest texture and of the latest weaves—an assortment unequaled anywhere.

Our prices are from $45 to $75

Jerrems

Tailor for Young Men

THREE STORES

7 North La Salle St.
314 South Michigan Ave.
71 East Monroe St.

"By their clothes, men judge men."

The Survival of the Fittest—



Today, just as in the primeval struggle for existence, the man of **strength and vitality wins.**

If you're strong and robust and healthy, you've got a good head-start on the other fellow, no matter what ***his*** mental abilities may be.

I'll show ***you*** how to get the most enjoyment out of life by keeping ***you*** in perfect physical condition all the time.

My system of Physical Training is the best and most reasonably priced in Chicago. I'll keep you physically and mentally energetic, alive and alert for business and pleasure for $60.00 a year. Come as often as you like. Why pay $60.00 for 30 treatments when you can come every day of the month for one year? I trained ex-**President Roosevelt.** I've trained and instructed more business men, than any other man in my profession.

I can refer you to some of the biggest men on La Salle Street, who will tell you what they think of my work. I'll give you more stamina and vitality than you ever dreamed of having. All work individual. Personal attention to each one. Three instructors on floor at all times. Come up—take a free trial treatment and be immediately convinced that my system is exactly what you need.

Prof. M. J. Dwyer

Nineteenth Floor, Continental and Commercial Nat'l Bank Bldg.

Phone Wabash 7136 **208 S. La Salle St.**



DEAF?

Here's Free Proof that YOU CAN HEAR!

You see the wonderful improved Acousticon has now enabled 275,000 deaf people to hear. We are sure it will do the same for you; are so absolutely certain of it that we are eager to send you the

1917 Acousticon On FREE TRIAL

NO DEPOSIT—NO EXPENSE

There is nothing you will have to do but ask for your free trial. No money to pay, no red tape, no reservations to this offer. Our confidence in the present Acousticon is so complete that we will gladly take all the risk in proving beyond any doubt that

The Joy of Hearing Can Be Yours Again!

The Acousticon has improvements and patented features which cannot be duplicated, so no matter what you have ever tried, just ask for a free trial of the New Acousticon. You'll get it promptly, and if it doesn't make you hear, return it and you will owe us nothing—not one cent.

GENERAL ACOUSTIC CO.

1230 Lytton Building, 14 East Jackson Boulevard

CHICAGO, ILLINOIS

MEET DOC YAK EVERY DAY IN THE DAILY TRIBUNE.

PART FOUR
COMIC SECTION

The Chicago Sunday Tribune.

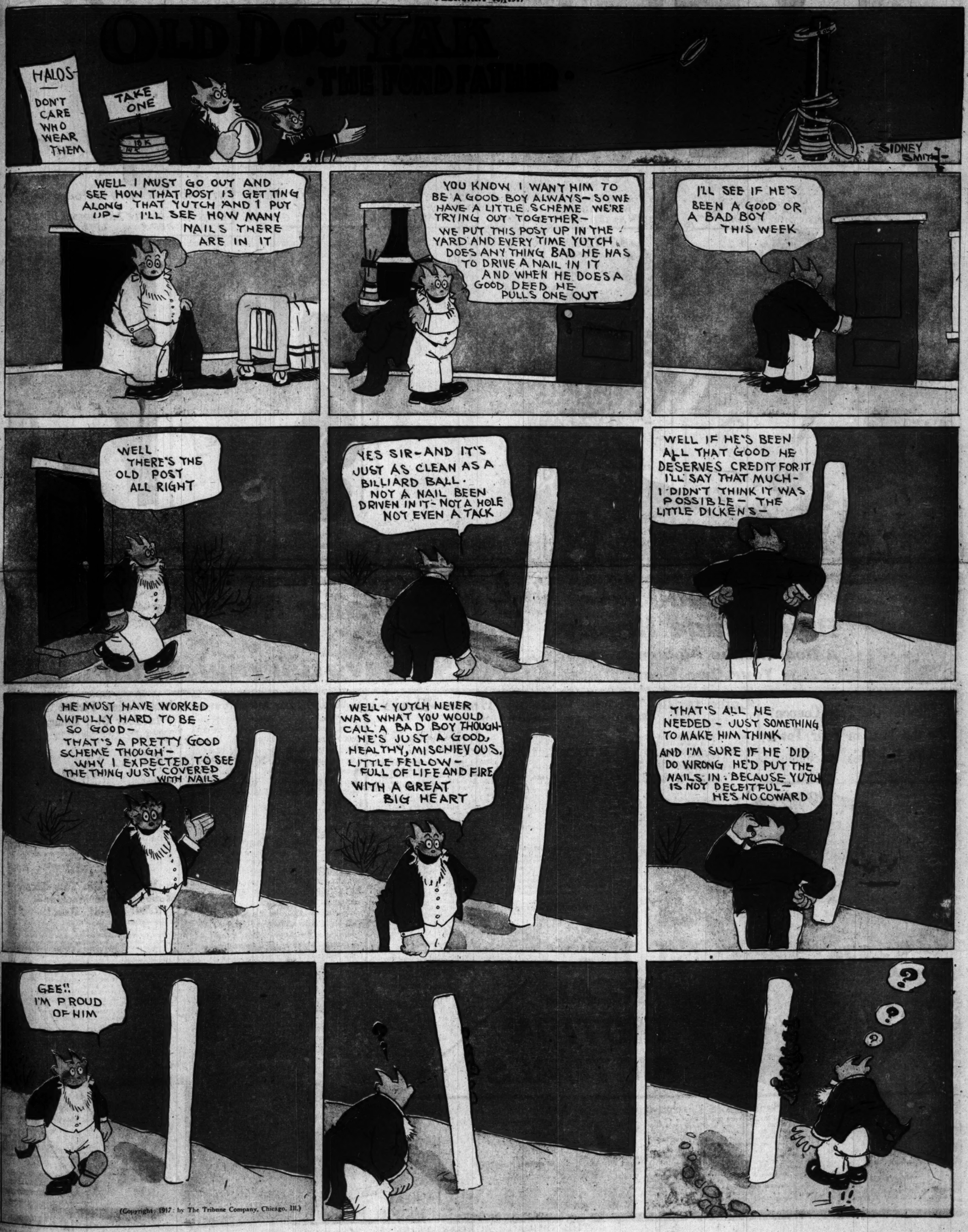
THE WORLD'S GREATEST NEWSPAPER

FEBRUARY 18, 1917

CIRCULATION
Over 600,000 Sunday
Over 350,000 Daily

OLD DOC YAK

"THE BOND PAPER"



(Copyright, 1917, by The Tribune Company, Chicago, Ill.)





50,000 Boys Made Happy

A Real Motion Picture Show in Your Own Home

BOYS AND GIRLS Make Money and Have Barrels of Fun



Fill Out the Free Coupon Be the First in Your Town To Get This Machine

Come to the "Movies"—at My House—Tonight

Read These Letters from Happy Boys

I find your Machine to be what it is recommended. I believe if thousands of other boys had one they would enjoy life better. I don't think they could get any other thing that they would like so well. I would not take $30.00 for it. I have been offered almost that much. I thank you a thousand times.—Harry Crisp, Akin, Ill.

A Mother's Appreciation

Just a few lines to thank you for my little son's Moving Picture Machine that he received in perfect order and everything as you stated. I wish to tell you my little boy is so well pleased; we have operated it and had no trouble whatever and we had our cousins to see the pictures, and how the little ones did laugh and enjoy it.—Mrs. Fred Spriggs, R. F. D. 1, Chatham, N. J.

Sold His for $10.00 and Ordered Another

Some time ago I got one of your machines and I am very much pleased with it. After working it for about a month I sold it for $10.00 to a friend of mine. He has it and entertains his family nightly. I have now decided to get another one of your machines.—Michael Ehereth, Mandan, N. Dak.

Better Than a $12.00 Machine

I am slow about turning in my thanks to you, but my Moving Picture Machine is all right. I have had it a long time and it has not been broken yet. I have seen a $12.00 machine but would not swap mine for it.—Robert Lineberry, care Revolution Store, Greensboro, N. C.

Will Get Other Boys to Get

I received my Moving Picture Machine and I am more than pleased with it. I will try to get other boys to get one too. Thanking you very much for the machine, I am. Very truly yours, Mr. John Ebert, care Wm. Hols, 11712 Vincennes Rd., Morgan Park, Chicago, Ill.

Offered $60.00 for His Machine—Made $10.80 in One Night

I have received your Moving Picture Machine and it is a good one. One of the boys offered me $60.00 for it and I told him he could get one from you for nothing. I made $10.80 in one night with it.—Alamand Lippie, P. O. Box 223, Fonda, N. Y.

Shows Clear Pictures

I have been very slow in sending you an answer. I received my Moving Picture Machine a few weeks ago and I think it is a dandy, and it shows the pictures clear just as you said it would. I am very proud of it. I thank you very much for it and I am glad to have it. I gave an entertainment two days after I got it.—Leopold Lamontagne, 54 Summer Ave., Central Falls, R. I.

Wouldn't Take $50.00 for It

I received the Moving Picture Machine and it was just like you said it was and I am very much pleased with it. I received it some time ago. I wouldn't take $50.00 for it. I made $10.00 in one night.—Edwin English, Flint, Ala.

Very Proud

Dear Sir:—Have received one of your Moving Picture Machines some time ago and I am very proud of it. The machine was worth trying for.—Joe A. Heltsinger, 1218 Church Street, Reading, Pa.

Barrels of Fun

I have one of your Moving Picture Machines that I received from you some years back and I wish to tell you that it is as good as new. It is the best machine I ever saw. We have had barrels of fun with it.—Herman G. Niess, 2348 E. 77th St., Cleveland, Ohio.



REAL MOTION PICTURES

12,000,000 a Day Attend Movies

A canvass of the motion picture industry just completed, shows there are 15,000 "movie" theatres in the United States, with a daily attendance of 12,000,000. Approximately $225,000,000 is invested in the business. Salaries paid aggregate $1,500,000 a week, and the gross receipts of the houses displaying films are $1,200,000 daily.

A Box of Film With Your Machine

Make Money. Description of this New Model Motion Picture Machine

This Motion Picture Machine which I want to send you FREE, gives clear and life-like Motion Pictures as are shown at any regular Motion Picture show. It flashes motion pictures on the sheet before you. This Machine and Box of Film are FREE—absolutely free to every Boy in this land who wants to write for an outfit, free to Girls and free to older people. Read MY OFFER in the next column which shows you how to get this Marvelous Machine.

The Films are taken one after another, about 1-100 of a second apart, as the object is passing, and thus its every action is brought out clearly in the picture. They are exact reproductions of the films used by the standard machines in all the large Motion Picture Theaters. I will ship you a fine Machine all complete and ready to give a Motion Picture Show the minute you receive it. REMEMBER, THERE WILL BE NO DELAY.



A Real Motion Picture Show In Your Own Home

Remember, this is a genuine Motion Picture Machine and the motion pictures are clear, sharp and distinct.

The Motion Picture Machine is finely constructed and carefully put together by skilled workmen. It is made of Russian Metal, and is operated by a finely constructed mechanism, has a beautiful finish. The projecting lenses are carefully ground and adjusted, triple polished, standard double extra reflector, throwing a ray of light many feet. The light is produced by a safety carbide generator, such as is used on the largest automobiles. This throws a dazzling white light of 500 candle-power on the screen.

It is not a toy, it is a solidly constructed and durable Motion Picture Machine. The mechanism is exceedingly simple and is readily operated by the most inexperienced. The pictures shown by this marvelous Motion Picture Machine are not the common, crude and lifeless Magic Lantern variety, but are life-like photographic reproductions of actual scenes, places, and people, which never tire its audiences. This Motion Picture Machine has caused a rousing enthusiasm wherever it is used.

How You Can Get This Great Motion Picture Machine—Read! Read! Read!

My Wonderful Offer to You. HERE IS what you are to do in order to get this amazing Motion Picture Machine and the real Motion Pictures: Send your name and address—that is all. Write name and address very plainly. Mail to-day. As soon as I receive it I will mail you 24 of the most beautiful premium pictures you ever saw—all brilliant and shimmering colors. There are fourteen different colors in the pictures, all wrought together in the most splendid manner. I want you to distribute these premium pictures on a special 25-cent offer among the people you know. They cannot get these pictures at the art stores at any price. When you have distributed the 24 premium pictures on my liberal offer you will have collected $6.00. Send the $6.00 to me and I will immediately send you FREE the Motion Picture Machine with complete Outfit, and the Box of Film.

50,000 of these Machines have made 50,000 boys happy. Answer at once. Be the first in your town to get one.

M. C. DOONAN, Mgr.
615 W. 43d St., Dept. 230 New York

Here Are Some More Letters from Happy Boys

Wouldn't Sell for $25.00.

I received your Moving Picture Machine O.K. about four days ago. I find it is just as you advertised it and I thank you very much. I wouldn't sell my machine for $25.00, as I couldn't get another like it.—Orin D. Hubbard, 515 So. Montana Street, Butte, Mont.

Worth Seeing.

My big brother and I showed the Moving Pictures for the first time tonight. I think they are as good as the regular Moving Picture shows, and if more boys would take up your offer instead of paying five or ten cents at a theatre they could have them at their own home with less expense and more fun in running the machine themselves. The Outfit reached me in the same condition as your offer stated and perfectly satisfactory.—Paul Lyon, 1128 Springfield Ave., Irvington, N. J.

Parents Pleased.

I received the Moving Picture Machine all right and I am very much pleased with it. My parents are also very much pleased with the machine.—John H. Tyler, Jr., 444 6½ Street, Washington, D. C.

Pictures Show Very Clear

I received my Moving Picture Machine and it works fine. All my friends like it very much. I could not get another like it anywhere else. It shows the pictures very clear and some night I am going to give an entertainment. I would not part with it for any money. I am more than satisfied with it. All my friends like it and I asked them why they did not send for one.—James McCarthy, 4815 Dearborn Street, E.E., Pittsburgh, Pa.

Would Not Take $25.00.

I received your Great Moving Picture Machine and I think it is a nice Machine. I would not take $25.00 for it. I received it Tuesday and now I am writing to tell you how it is.—Joseph T. Dodd, 808 No. Spring St., Baltimore, Md.

Free Coupon

Good for Moving Picture Offer

M. C. DOONAN, Mgr., 615 West 43d Street Dept. 230 New York

Please send me the 24 pictures so that I may earn the Great Moving Picture Machine and Outfit. Yours truly,

.....

.....

.....

Write Name, Street, City and State on lines above.

BOBBY MAKE-BELIEVE

IMAGINES HIS SLED IS A "HIGH-FLIER".

GEE! I WISH THIS SLED WAS A MAGIC SLED THAT'D SCOOT UP INTO THE AIR LIKE THE MAGIC CARPET OR THE MAGIC TABLE, AN' TAKE ME WITH IT

SAY! SHE'S RISING LIKE A BIRD! AIN'T IT GOIN' TO BE GREAT!!

THIS IS BETTER THAN AN AEROPLANE OR BALLOON OR ANYTHING

JIMINY! I'M UP TEN TIMES AS HIGH AS THE CHURCH STEEPLE AN' I AIN'T DIZZY A BIT

GEE! THE EARTH BEGINS TO LOOK ROUND AN' I CAN SEE THE MAP OF THE WHOLE COUNTRY!

I BETCHA I COULD GET TO THE MOON!

IT'S A LOT BIGGER THAN I THOUGHT IT WAS! AN' LOOK AT THE CRATERS ON IT!

HELP! A COMET

I DON'T KNOW WHAT YOU'RE COOKIN UP BUT I'LL BE ON THE SAFE SIDE. TAKE THAT!

AW ADOLPH!

-King-

PART FOUR
COMIC SECTION

The Chicago Sunday Tribune.

THE WORLD'S GREATEST NEWSPAPER

FEBRUARY 18, 1917

CIRCULATION
Over 600,000 Sunday
Over 350,000 Daily

HANS UND FRITZ WHO GOT STUCK?

by RUDOLPH DIRKS
Originator of the Katzenjammer Kids

PART FIVE
COLOR SECTION

The Chicago Sunday Tribune.

THE WORLD'S GREATEST NEWSPAPER

CIRCULATION
Over 600,000 Sunday
Over 350,000 Daily

FEBRUARY 18, 1917

The PORTRAIT of a WOMAN: by James Jebusa Shannon



BY LOUISE JAMES BARGELT.

"The Portrait of a Woman," by James Jebusa Shannon. R. A., 1909; A. R. A., 1897; R. H. A. (1863—).

SINCE art's incipiency here in America there have always been a certain number of young American artists who, crossing the Atlantic for the purposes of study, became utterly enamored with the fog enshrouded British isle and made London the home of their artistic inspiration and successes. Benjamin West, Robert Leslie, and John Singer Sargent are some of the best known examples, and to their number may be added Shannon's name. Shannon was born in Auburn, just out of New York, but at 16 went to South Kensington, London, to complete his art education.

Shannon's successes commenced early. He first attracted notice by a portrait of one of the prettiest of Queen Victoria's maids of honor. Queen Victoria later ordered that the painting should be exhibited at the Royal academy, and from then on each year the young artist continued to exhibit his pictures at its annual exhibitions.

Shannon is primarily a portrait painter, and he has taken many gold medals at Paris, Berlin, Vienna, and Rome. He won a first medal at the Chicago exhibition for his full length portrait of Mrs. Charlesworth.

He has done a few pictures which appealed purely through their pictorial qualities and one well known painting called "La Guerre" is distinguished for its strong emotional note. But in the main he has conserved his energies for the purpose of portraits.

He was an original member of the new English Art club and is now president of the Society of Portrait Painters.

In the present painting there is a delightfully delicate touch in the deep pink of the roses against the pale cream shading of the rest of the canvas. She is charming, as are the majority of his women, and he has caught and held enchained a certain intangible depth of spirit and feeling in the depths of the darkly lashed eyes.

Another famous painting will be reproduced next Sunday.

PARTNERS for PROGRESS by Berton Braley

Which Only Goes to Show That You Can't Teach an Old Dog New Tricks.

OLD Mr. Lewis ran a gents' furnishing store on Halsted street. Or, to be more accurate, he kept such a store —"ran" is not the apt verb in this instance, because Old Mr. Lewis was too slow to run anything. It was a country store in the heart of the city, the sort of shop which urbanites laugh at in the rural districts, unaware how many there are in their huge and congested community.

In the windows—which had none of the clarity that comes from plate and much washing—were a few faded shirts, an open box of collars, some very tired looking hats, and half a dozen pairs of teamsters' gloves. A sign advertising overalls hung over the doorway, and the dog, whose iron grip on the pictured pair could not tear them, was about the only really active looking object about the place. Some enterprising collar company had sent Old Mr. Lewis one of these plate glass boxes in which collars are exhibited outside a store, but inasmuch as the old man hadn't changed the collars it contained for four years, they were both dingy and out of date.

When a customer lifted the funny old latch and pushed the door open, a bell tinkled in the back of the store, Old Mr. Lewis laid down his book with a sigh, struggled a little rheumatically to his feet from his old wooden rocker with the newspapers in the seat, and shuffled out of the warmth of the stove to greet the intruder.

"What is it, please?" Old Mr. Lewis would ask rather reproachfully, and when the customer stated his wants the aged merchant would sigh again and proceed mournfully to search for the desired articles.

When Henry Murphy strode into this store one afternoon in midwinter, the bell jangled with much more than its usual vigor, and there was something extremely vital and energetic in the way Henry stamped on the floor and slapped his hands against his sides as Old Mr. Lewis came out to meet him.

"What—" began the old man, but Henry didn't wait for him.

"Want a clerk?" he demanded. "I'm looking for a place. Been working in a meat market but got tired of the job. Always wanted to get into furnishings; and I know about 'em, too. Read the Haberdashers' Guide and everything. Might get a job in a big store but would rather start in a place like this and learn. Salary no object to start. What do you say?"

"No-n-no-no," stammered Old Mr. Lewis, nearly overwhelmed, unaggressive little soul, by the tremendous nerve of the young chap; "no-no, I do not want a clerk."

Henry Murphy looked about the dusty shop. He grinned.

"Pop," he said, "you're wrong. You do need a clerk, and I'm him. I'll only charge you five bones a week if you'll give me 20 per cent on the extra profit I bring you. Whaddy yuh say?"

"I—I—I don't know. I think I'll—"

"All right, it's all settled, I'll start right now," Henry Murphy decided, and throwing off his coat and hat he plunged into a welter of boxes which was piled every which way on one of the counters, and began opening them up, noting their contents, and piling them in more orderly fashion. The vigor of his attack raised a cloud of dust, and Murphy, grabbing a sample shirt that hung from the wall and that was yellowed with time, started dusting.

Old Mr. Lewis gazed at him for a few moments open mouthed, and was about to shuffle back resignedly to his chair and his book, with the thought that perhaps, after all, this young man would give him more time to read, when Murphy spoke up.

"Pop," he said, "you just stand here and tell me what this junk is and when you got it and what it cost and we'll get some order out of the chaos and may be we can have a sale and clear out the stuff that's been here too long. Whaddyuhsay?"

Inasmuch as Murphy followed this question by bombarding the old man with dozens of others as he went through the stock like a hurricane, there was no chance for protest. Old Mr. Lewis stood meekly by and gave his new clerk—who had evidently hired himself—what information he could.

In the midst of the unaccustomed activity the door tinkled and in came a rosy cheeked and blue eyed girl of 19 or so.

Murphy dropped a box he was lifting and wiping his dusty hands hastily on the faded shirt, came forward with a smile.

"How do you do," he said, "what can I sell you today?"

"Not a thing," the young lady replied. "I just dropped in for a few minutes to say 'hello' to uncle. How did you ever persuade him to hire you? I've been trying for the longest time to get him to get a clerk. I've even offered to clerk evenings myself when I'm not at the office. But he always said there wasn't enough business to pay a clerk and he wouldn't let me help unless I took pay."

"Well, maybe there isn't business enough now," admitted Henry, "but there will be. Pop and I are going to turn this place into a regular hive of industry, ain't we, Pop?"

The old man blinked a little and then stammered:

"I—I guess so."

But his eyes strayed longingly back to where his precious book lay open on the chair arm.

"I'm glad," said the girl, "it would be fun to see you make a real store of this, uncle, instead of just a place to stick around in."

"If that spare evenings offer of yours still holds good," ventured Murphy, "I'd like to date you up for a few of them here at the store. Pop's got some stuff for women here and you'd be a lot of help in arranging stock and suggesting things. Will you come?"

"Do you mind, uncle?" asked the girl, her face flushing pink at the eagerness in the young man's voice.

"N-no," Old Mr. Lewis conceded, "if Mr.——"

"Murphy," supplied the clerk, "Henry Murphy."



"How do you do, what can I sell you today?"

"If Mr. Murphy thinks it would be wise. P-perhaps I've been a little unprogressive. A—a man gets old, Mary."

"Pooh, you're not old, uncle," said Mary; "you just think you are. You wait till Mr. Murphy and I get this stock fixed up —the way I've been asking you to do all this time. You'll have things so up to date you'll feel like a 2 year old."

Old Mr. Lewis was a slow reader. Yet he didn't care for literature that was brief. Or perhaps it is better to say that he never had time for reading of that sort. For the reason that he read books in sets. Twenty years or so before this tale opens a book agent had entered the shop and sold Old Mr. Lewis a set of twenty volumes called the "World's Greatest Orations." Old Mr. Lewis didn't want it, but he bought it, exactly as he bought a good deal of stock that he didn't want. Then, being a thrifty, though unprogressive soul, he decided that to get his money's worth out of the set he had to read it. Therefore he started volume I. and read all the way through. It took him two years, but he finished. During the period he was plodding through the "Orations" no agent could interest him in any other reading, but the man who was lucky enough to reach him just as he concluded them sold him a ten volume set of something else.

And so it had gone through the years. The old man had absorbed half a dozen subscription sets from page 1 to page 19500, and in the thick of these tremendous reading tasks had no time to bother with lighter or snappier stuff. Also he had grown, after the second set, rather to enjoy his reading, and at the time Henry Murphy broke in upon his solitude he was on volume II. of another monumental work. And he was trying to make a new record for himself on the perusal.

But the advent of Henry seemed likely to interfere with this ambition. Henry was efficient, Henry was industrious, but Henry would insist on discussing business, and suggesting improvements, and asking information—and occasionally advice—until it seemed a body couldn't get to read at all, scarcely. So thought Old Mr. Lewis.

Still, when the old man surveyed his store's record after the first month of Henry Murphy—assisted an indefinite number of evenings by Mary—his eyes couldn't help growing. He found that he had made exactly 50 per cent more than in any similar period before, and was on the way to double that the coming month. And he found, therefore, that Henry Murphy meant not an expense but an income.

"Well, Pop," said Henry, as the old man pored over the statement. "Pretty nice, hey? O, I tell you, Mary and me and you are some little partnership when we get started. And we've just begun. Next month we'll throw out a lot of these junk showcases and get some new ones. I know how you can buy them on payments and we sure need 'em. And say, Pop, let's can the tinkle-tinkle bell. It's all right for the backwoods, but this is the big town and it don't sound good. Looks too much as if we weren't doing any business. And I move we take down the overall sign outside. There ain't much money in overalls, anyway, and it makes us look like a hick store.

Old Mr. Lewis demurred, but the bell and the signs came down. And in due course of events the new counters and cases arrived and were filled with fresh stock selected by Henry Murphy. The business grew, and though Murphy waited on as many customers as he could, Old Mr. Lewis found he had less and less time for reading or rumination, because there was too much patronage for one man to handle. Thus it happened that the old man acquired a tremulous sort of briskness in pale imitation of his clerk, and though the stock had been so rearranged and altered that he had to ask Murphy the location of nearly everything, he managed to sell a goodly amount of stock himself.

"Pop," declared Murphy one day, "you need a vacash. So suppose you run out to Mary's father's place for three or four days and I'll handle the store until you get back. Whaddyuhsay?"

Old Mr. Lewis, after the first few struggles against Murphy's schemes, had learned that he might as well give in early while the giving in was good. So he went to visit his brother for the first time in twenty years.

When he walked into his store on his return he rubbed his old eyes. Changes enough there had been, but none so radical as this. The old stove was hidden back of a grilled steel screen. In the five days of his absence everything in the store but the stock had had several coats of paint. And in the place where his old arm chair used to sit there stood a brilliantly polished glass and oak cashier's kiosk, with Mary Lewis smiling through the grillwork at him, as she made change from a glittering cash register.

"Well, Pop, whaddyuhsay?" queried Henry Murphy.

"I—I don't know I——"

"Class, class," said Henry. "I've persuaded Mary to join us in giving modernness and distinction to this emporium. Aren't you glad to welcome her to the classiest little store on Halsted street?"

Old Mr. Lewis nodded mutely. Henry Murphy always had that effect upon him. He was even more mute when Henry drew from under a counter a new suit of clothes which he made Old Mr. Lewis put on, and when the shabby old $11 garb was thrown into the discard by Henry and the old man surveyed himself in the new pierglass he scarcely recognized the natty figure in the reflection which faced him.

Old Mr. Lewis had misgivings when Henry persuaded him to write many checks for the remodeling and rejuvenating of his store. But as he watched the profit sheet take care of these expenditures and provide for others, month after month, he ceased to groan. He became alert, well groomed, seemingly twenty years younger, he played up to the part his increasing business thrust upon him, and the subscription set gathered dust in his two rooms back of the store, from which even Henry could not persuade him to move.

It was after about six months or more had passed that Henry Murphy exploded his little bomb under Old Mr. Lewis.

"Pop," he said, "Mary and I"—he patted the cashier with his big hand—"are going to be married. And we've about decided that it's time you retired. You need the rest. Now that doesn't mean you're going to be thrown out or anything like that—we'll pay you your share of what the firm makes, and it won't be a small share, either. The way things are going now you'll have enough to join a golf club and play golf with John D. Rockefeller and Andy Carnegie. You can look in now and then and see how business is going, but there's no use wearing yourself out here when a good live clerk can do your work and let you out of it. Whaddyuhsay?"

Old Mr. Lewis blinked uncertainly for a moment. Then he said:

"I—I'd rather you'd buy me out. I'll sell for 20 per cent over my original investment before you came in."

"But that's foolish, uncle," protested Mary. "Henry and I would be unfair if we paid you as little as that. Keep your interest in the firm and Henry and I—"

"No—no, thank you," said Old Mr. Lewis. "I—I'd rather sell out. I—I have a little plan—"

"Just as you say, Pop!" agreed Henry Murphy, "just as you say. I can raise the money to buy you out in a week and I'll do it."

Henry Murphy, Incorporated, does a flourishing business and Henry and his clever wife now own three stores on Halsted street. They are very happy, but probably no more so than Old Mr. Lewis, who took the money Henry Murphy paid him and bought out a little store a few blocks further down the street.

In the windows—which have none of the clarity that comes from plate and much washing—are a few faded shirts, an open box of collars, some tired looking hats, and half a dozen pairs of teamster's gloves. Outside is a sign advertising overalls. When a customer enters a bell tinkles in the rear, Old Mr. Lewis rises a little rheumatically to his feet from the old wooden rocker with the newspapers in the seat, and shuffles out from the warmth of the stove to greet the intruder.

"What is it, please?" Old Mr. Lewis asks, rather reproachfully, and sighs when the customer states his wants. And when he is through searching the jumbled stock mournfully, and has handed the patron his change from an old fashioned till, Old Mr. Lewis shuffles back to his place by the stove, and settles comfortably into the chair and resumes his book.

For though Henry Murphy and his wife point out to him that the acceptance of their proposition would have given him a chance to read all the time, Old Mr. Lewis knows that it's the occasional interruptions which render the reading enjoyable. Besides, it's his own place, and when he unlocks the front door in the morning and locks it at night he reads anew the sign on the glass, "No Help Wanted," and chuckles contentedly. Which he has every right to do, considering that his trade pays the rent, supplies all an old bachelor needs to eat, and meets the installments on the encyclopedia—in the perusal of which Old Mr. Lewis has now reached volume VIII—, Eva to Fra."



"It'll Be Warm Again Next Summer"

Predicts Oney Fred Sweet

After a Brief Occupation of the Weather Man's Chair

SOME day when you are passing the postoffice building look up and notice where the windows in the dome are round. That's where the weather man hangs out. In order to reach him I had to take two elevators and go as high as what in other buildings would be the fourteenth floor.

When I saw the weather man I couldn't believe I was really in his presence. He let me come over and sit in his chair at his desk and look out the windows on to the snow covered roofs below.

"Yes, I'm the weather man all right," insisted Mr. Cox. "What did you expect—an old fellow with whiskers and horn rimmed glasses looking through a big telescope?"

"O, I knew you didn't actually make the storms up here or anything like that," I hastened. "I don't know what I really did expect, but I'm here now and I'll be only too glad to coöperate with you in every way. If I get stuck on any of these weather problems, you help me out; if you get stuck I'll help you. That's fair, isn't it?"

"Look here," said Mr. Cox, "I've been a weather man ever since 1885. What do you know about the game?"

"Well," I says,

"'Evening red and morning gray
Will set the traveler on his way;
But evening gray and morning red
Will bring down rain upon his head.'"

"I see," mused Mr. Cox. "So that's your qualification?"

"Nope," I retorted. "Here's another one:

"'When the wind is in the north
The skillful fisher goes not forth;
When the wind is in the east
'Tis good for either man or beast;
When the wind is in the south
It blows the flies in the fish's mouth;
When the wind is in the west,
There it is the very best.'"

"My, my!" exclaimed the veteran weather man; "you are just full of those old saws, aren't you? Well, surely you would be a most valuable assistant. You think you would be interested in the work?"

"What is of more interest than weather?" I philosophized. "Isn't it the first subject people talk about when they meet? What is there of more importance to comfort, health, prosperity, and even life itself? Hasn't it always been a subject for prophecy? Didn't Matthew say in the Bible: 'When it is evening, ye say, It will be fair weather, for the sky is red; and in the morning, It will be foul weather tomorrow, for the sky is red and lowering?' Shakespeare, too, was a weather man. Don't you remember: 'For raging winds blow up incessant showers; and when the rage allays, the rain begins'? And, coming on down to Longfellow's time, there is the line in 'Evangeline': 'Cold would the weather be, for thick was the fur of the foxes.' Of course, in those days forecasting wasn't down to the exact science it is today."

"It's not an exact science today," corrected Mr. Cox. "It's empirical. There are so many elements which take part in results. Our observations are made almost entirely near the surface of the earth and not up where the storms brew. We have kite stations in Nebraska now and we will have more. Progress, of course, has been wonderful. We are constantly experimenting, constantly discovering something new. The territory for which we forecast here is a big one, you realize—extending, as it does, from the lakes on west to Montana and Wyoming."

"And you don't count much on the 'old saws' nor put much faith in the prediction of old women who know it is going to rain because they feel their rheumatism?"

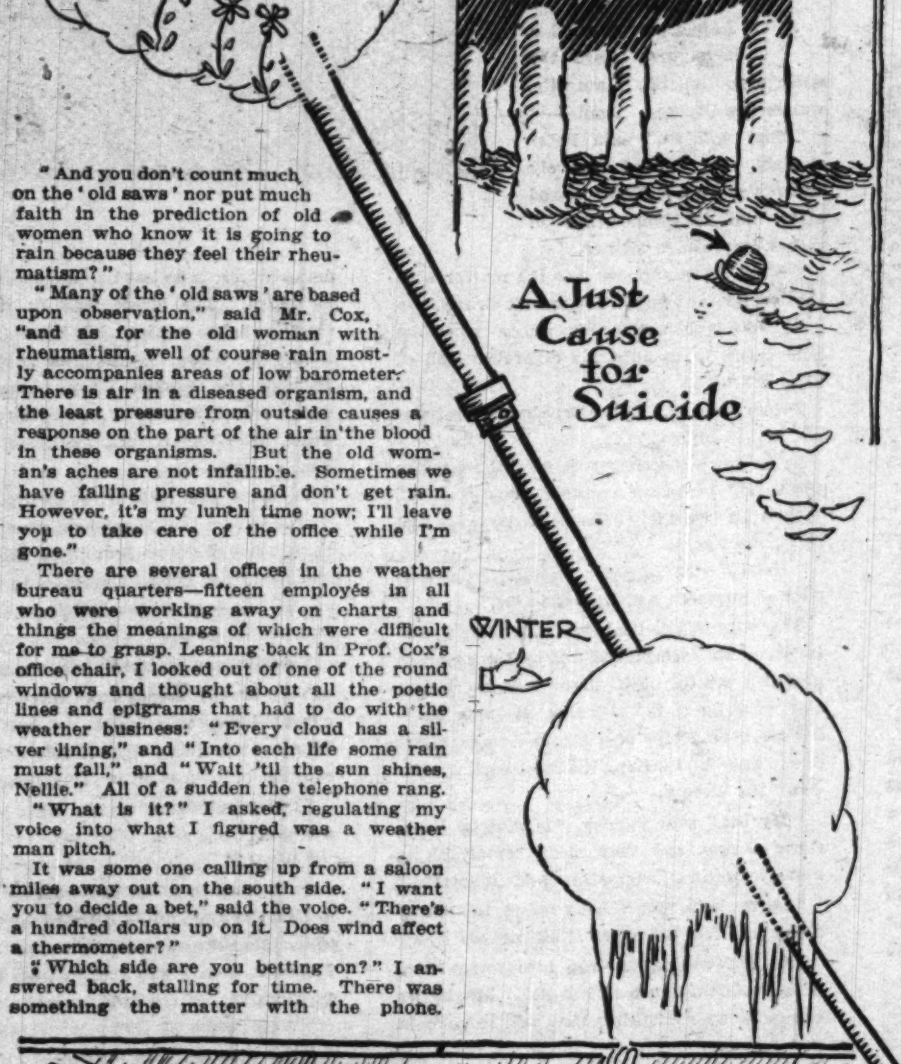
"Many of the 'old saws' are based upon observation," said Mr. Cox, "and as for the old woman with rheumatism, well of course rain mostly accompanies areas of low barometer. There is air in a diseased organism, and the least pressure from outside causes a response on the part of the air in the blood in these organisms. But the old woman's aches are not infallible. Sometimes we have falling pressure and don't get rain. However, it's my lunch time now; I'll leave you to take care of the office while I'm gone."

There are several offices in the weather bureau quarters—fifteen employés in all who were working away on charts and things the meanings of which were difficult for me to grasp. Leaning back in Prof. Cox's office chair, I looked out of one of the round windows and thought about all the poetic lines and epigrams that had to do with the weather business: "Every cloud has a silver lining," and "Into each life some rain must fall," and "Wait 'til the sun shines, Nellie." All of a sudden the telephone rang.

"What is it?" I asked, regulating my voice into what I figured was a weather man pitch.

It was some one calling up from a saloon miles away out on the south side. "I want you to decide a bet," said the voice. "There's a hundred dollars up on it. Does wind affect a thermometer?"

"Which side are you betting on?" I answered back, stalling for time. There was something the matter with the phone.



"Which side are you on?" I repeated, in louder tones.

"What did you say?" came the voice, impatiently.

"I'll tell you," I answered. "The regular Weather Man is out. A hundred dollars is too much money to bet on a thing like that, anyway. Call up in half an hour."

I suppose I might have explained that I was just working in the office temporarily in order to secure data for a technical scientific article, but it was too much trouble explaining over the phone. I went over to the bookcase and took down one of the books.

There were pages and pages in the book that were awful dry reading, but I came to a place in it which explained in a way why novelists always start a chapter about murder with the description, "'Twas a dark and stormy night." "Atmospheric conditions," said the book, "which are registered by a low barometer are productive of the various manifestations of active disorder tabulated under the heads of crime and disorder. Suicide is very excessive during atmospheric pressure somewhat below the normal. On the other hand, drunkenness is less prevalent under such conditions, and attention, as indicated by perfection of mental computations, is either more perfect or greater precaution is taken to guard against error."

Touching further on the effect of weather influences, the book went on to say that on days when the weather in London was particularly depressing, in the Bank of England certain sets of books an error in which would be cumulative and produce disastrous results later on were locked up and the clerks set at tasks less intricate and important in character. Experience had taught those in charge that the percentage of errors increased under such climatic conditions and that it was a saving of money to yield to them.

Mr. Cox returned before I had gotten any farther in the book. He said I had better hurry back from lunch as it was probable he would have to do some testifying in a court case that afternoon.

"Whadda ya mean, testify in court?" I asked, in surprise.

"Is it possible," inquired Mr. Cox, "you do not realize that evidence as to the weather is a factor in a great variety of cases, both civil and criminal? The civil cases are largely personal injury, damage to perishable goods by freezing or rain, and loss by fire. The criminal cases are usually confined to murder trials.

"Our records have probably been used in the Chicago courts 400 times within the last ten years," continued Mr. Cox. "For instance, not long ago a woman alleged that she had been pitched through the open window of a car. It was claimed that on account of the cold, raw weather the woman was endeavoring to shut a window as the car reached a curve and she was suddenly thrown headlong into the street. The railway asked for the weather records, which showed that the day in question was warm, sunny, and pleasant, and that there was no occasion for shutting a window.

"Weather bureau records have figured in some of the most notable murder trials. I was called once by the defense in a well known Chicago murder trial in order to show that the night the victim disappeared was dark and threatening. It was expected that this evidence would contradict that given by two witnesses for the prosecution who testified that they, although distant several hundred feet, saw the accused take the victim into a factory. In fact, I refer to the Luetgert trial. In another murder trial evidence as to temperature only was introduced by the prosecution. It was desired to show that it was possible to keep the body of the murdered man for a month in midwinter without attracting attention. It was shown that the weather certainly was cold enough, as the temperature was near zero during the entire period."

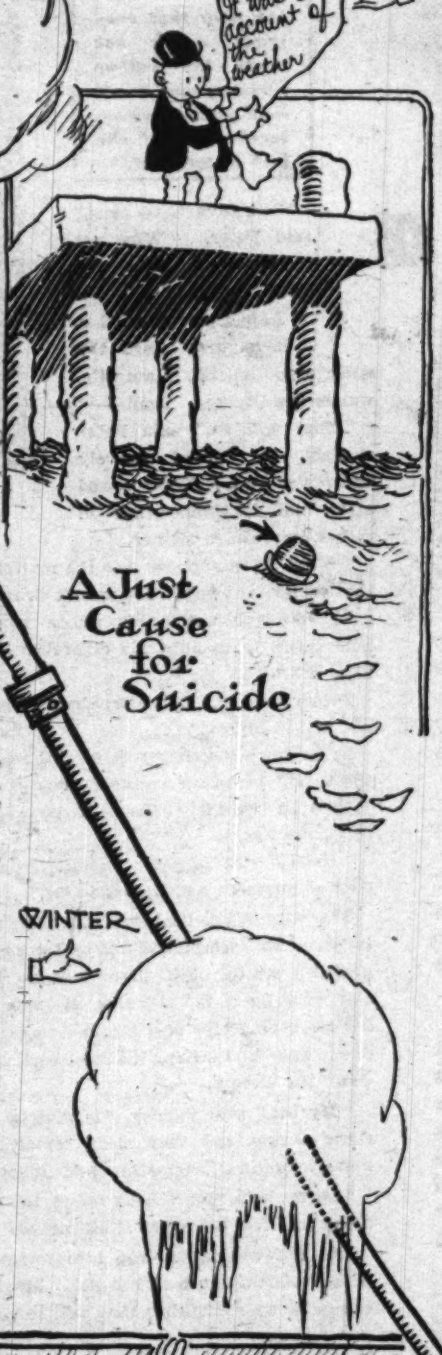
Mr. Cox at this juncture told me it was my lunch time and I took the elevator down to the street, my mind engrossed with the new work. When I returned I guess the weather man noticed I had lost a good deal of my morning's enthusiasm.

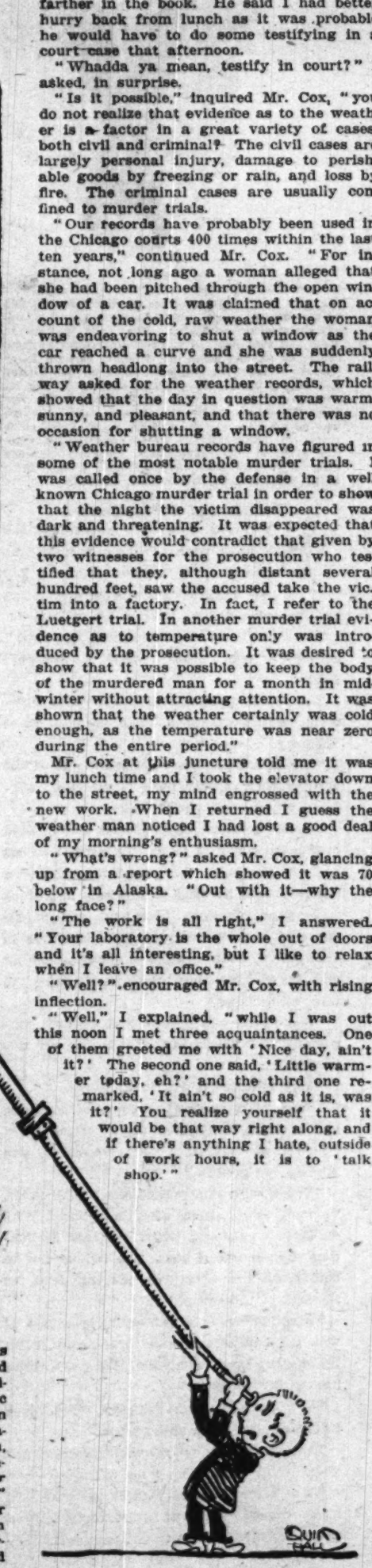
"What's wrong?" asked Mr. Cox, glancing up from a report which showed it was 70 below in Alaska. "Out with it—why the long face?"

"The work is all right," I answered. "Your laboratory is the whole out of doors and it's all interesting, but I like to relax when I leave an office."

"Well?" encouraged Mr. Cox, with rising inflection.

"Well," I explained, "while I was out this noon I met three acquaintances. One of them greeted me with 'Nice day, ain't it?' The second one said, 'Little warmer today, eh?' and the third one remarked, 'It ain't so cold as it is, was it?' You realize yourself that it would be that way right along, and if there's anything I hate, outside of work hours, it is to 'talk shop.'"





CAPTIVATING MARY

By Henry Sydnor Harri



Herewith is presented the third installment of an absorbingly interesting new serial by Henry Sydnor Harrison, one of the most popular of the living writers of fiction. Mr. Harrison is the author of "Queed" and "V. V.'s Eyes," two novels which sprang into the lead of the best sellers at the time of their publication and held that lead for a long period. It has a more ingenious plot than any of his other novels; it is written with that easy grace which has made the author famous; and it will hold your attention to the end of the last installment.



SYNOPSIS.

Aged Elbert Carstairs, capitalist, estranged from his wife in his old age, longs for the companionship of his daughter Mary, who lives with Mrs. Carstairs at Hunston-on-the-Hudson. The child refuses to come and visit him. Mrs. Carstairs refuses to force her to do so, and hence old Carstairs engages Larry Varney to take the Carstairs yacht up the Hudson and kidnap Mary, who Varney believes is but 12. Varney gets the help of Peter Maginnis in the venture. Three days later the start is made. On the way up the river the name of the yacht, Cypriani, is erased to throw reporters off the track. Just opposite Hunston the adventurers discover a young man, apparently dead, floating down stream in a boat. They find he is not dead, however.

Politics and Other Matters.

"BUT God save us!" murmured the young man. "Can't a man die these days without a yacht full of anxious persons steaming up and clamping a light against his eyeball?"

"But can't we do something for you?" asked Varney. "That's what we are here for."

The young man lay still and thought a moment, which he appeared to do with some difficulty.

"To be frank," his voice came out of the dark, rather clearer now, "you can. Give me a match, will you?"

Varney laughed; he produced and handed over a little box of them. Lying flat on his back in the boat, the young man fished a cigaret out of his pocket hurriedly and stuck it between his lips. The next minute the spurt of a match cut the air. The two in the ship's boat caught a brief, flashing glimpse of him—thin white hands raised to thin white face.

"Something of a poseur, aren't you?" suggested Peter pleasantly. "What's your rôle tonight?"

There followed a fractional pause.

"That of a vagrant student of manners and customs," answered the colorless voice. "Therefore, to imitate your frankness, you interest me greatly."

"Those who study manners," said Peter, "should learn them after a while. Why didn't you sing out, when you saw us hustling to get out a boat, and tell us not to bother, as you were only playing dead for the lark of the thing?"

"Singing, whether out or in, is an art at which I can claim small proficiency. But tell me the time, will you? I seem to have hocked my watch."

Peter laughed a little ruefully. "It's seven thirty-six—no more and no less."

The young man sat up with an effort and uncertainly gathered up his oars.

"You'll excuse me, then?" he said. "I have an engagement at seven thirty, and, as you see, there is little time to make it."

"We gave you a fight," said Peter. "Why not reciprocate? Who the devil are you?"

"I am a part of all that I have met," said the stranger, pulling off. "I am wily, wandering Ulysses. I am——"

"That will do," said Peter sharply. He bowed gravely and rowed away. Peter looked after him for some time in rather impressive silence.

"What d'you suppose was the matter with the beggar, anyway? He wasn't drunk."

"Didn't you notice his wrists when he held them up to light his cigaret? Full of little scars."

Peter whistled. "So morphine is his trouble, is it? Listen!"

From down the river rose a faint roar, like the sound of many voices a long way off. While the two men listened it subsided and then rose again.

"Hello!" said Varney. "Look at your student of manners and customs now."

The man in the boat was still plainly discernible, his face picked out by the moon in greenish white. But there was no longer any lethargy in his manner. He was bending his back to his best stroke—an excellent one it was—and driving his light bark rapidly down the stream.

"My bet," said Varney, "is that he hears those shouts, and they mean something to him—something interesting and important."

"Larry, be a sport! Let's follow this thing along and find out what it all means."

"O, I'm willing to drop into town for a little reconnaissance if you like. Maybe we can pick up something that will help us in our business."

"Spoken like a scholar and a gentleman. One minute while I get on my clothes. O, by the way! Er—this new—robe of mine doesn't look like a Mother Hubbard, does it?"

"In my opinion," said Varney, "two things could not well be more utterly unlike."

Peter was back in five minutes, clothed and in his right mind. His falling foot hit the center line of the gig with a thump and they shot away toward the town wharf.

They bade the boat wait their signal in the shadows a little upstream and jumped out upon the old and rotting landing. A street ran straight before them up a steep hill and into the heart of the town, and they took it, guided by a burst of still distant laughter and hoarse shouts. Toiling up the evil sidewalk, they looked curiously at the town which was to engage their attention for the next day or so. Over everything hung that vague air of dejection and moral decay which is so hard to define and so easy to detect. The street was lit with feeble electric lights which did little more than nullify the moon. Grass grew at its pleasure through the broken brick pavement, and even in that dimness it was evident that the white wing department had been taking a long vacation.

Varney's eye took in everything. It occurred to him that this was a most extraordinary place for the family of the exquisite and well fixed Elbert Carstairs to live. Hard on the heels of that came another thought, and he stopped.

"What's the matter?" said Peter.

"We simply mustn't get mixed up in any doings here, you know. Can't afford it. Whatever is going on, our rôle must be that of quiet onlookers only. Remember that."

"Quiet onlookers it is. Hello! Did you see that?"

"What?"

"Old duck in a felt hat walking behind us a good distance off—I'd heard him for some time. He stopped when we stopped, and when I turned then I was just in time to see him go skipping up the side street."

"Well, what of it?"

"Not a thing. I'm interested in the sights of the town, that's all. Listen to those hoodlums, will you?"

In the middle of that block rose a great public building of florid and hideous architecture, absurdly expensive for so small a town, and running fast to seed. On the corner ahead, at the crest of the slope, stood the handsomest and most prosperous looking building they had yet seen. Its long side was cut by many windows, all brilliantly lit up, and above the lower tier ran the gold lettered legend: "Wines and Liquors. The Ottoman. D. Ryan."

"When the saloonkeeper is the richest man in town," observed Peter, "look out for trouble."

A roar of laughter, mingled with various derisive cries, broke out just then, now from very near. The next minute the two men reached the brow of the hill and both stopped involuntarily, arrested by the tableau which met their gaze beyond.

Peter released his famous left hook the fight was over.

They stood on the upper side of a little rectangular "square" at the lower edge of which, some fifty yards away, were gathered possibly thirty or forty jostling and noisy men. Facing them, standing on a carriage block at the curb, stood a cool little man obviously engaged in making a speech. The commonness of the men and the rough joviality of their mood were the more accentuated by the supreme dignity of the orator. He was a small man with pink cheeks and eyeglasses, beautifully made and still more beautifully dressed; and for all their boisterous "jollying" his auditors appeared rather to like him than the contrary.

The men from the Cypriani crossed the square and came up with the merrymaking Hunstonians. Varney's gaze went round the circle of faces and saw inefficiency, shiftlessness, and failure everywhere stamped upon them. Suddenly his wandering eye was arrested by a face of quite a different sort. Directly opposite stood the eccentric young man of the rowboat, watching the show out of listless eyes whose expression never changed.

"On that horse block," said Peter, raising his voice to carry above an outburst of catcalls and allegedly humorous comment, "stands the Hunston reform movement. Giving 'em a ripping talk, too—all out of Bryce, Mill, and the other fellows."

But at that moment, as luck had it, the oratory came to a sudden end. A sporting bull pup, malevolently released by some one in the crowd, danced up to the horse block, barking joyfully, and made a lightning dive for the spellbinder's legs. The spellbinder dexterously sidestepped; the dog's aim was diverted from that fleshy portion of the thigh which his fancy had selected; but his snapping teeth closed firmly in the tail of the pretty light gray coat, which the little man wore rather long according to the mode of the day. And there he swung, kicking and snarling, squirming and grunting, in the liveliest fashion imaginable.

Merry pandemoni
onlookers; they ho
light. It was hardl
ness, though redeem
gameness. His fac
had happened to
color of a sheet o
describable dignity
rostrum, carrying
out into the ring.
jointed, scraggly m
and stared him in

"T-t-take your
Hackley," he said.

But Hackley b
head and bellowi
ecstasy of delight
ing more closely
the circle. And th
forgetting his rôle
able for his life
put his shoulder
vigorous way thr
orator on the arm

"No need to tr
ney heard him
the position a mo
ing, he swung ba

It landed with
and not agreea
dropped with a
madly, fled.
about the ringa
alcoholic blaze
his two palms a

"What in the
kickin' my bla
blank, you?" h

"I meant tha
should," explai
mark applies to

He was not
Hackley. Wit
out first his le
Maginnis' hea
there they coll
about the resil

MARY CARSTAIRS,

rchnor Harrison





d his famous left hook . . . and the fight was over.

per side of a little the lower edge of way, were gathered joostling and noisy ding on a carriage a cool little man ing a speech. The nd the rough jovi- he more accentuat- of the orator. He k cheeks and eye- e and still more for all their bois- uditors appeared e contrary.

briani crossed the the merrymaking ze went round the fficiency, shiftless- re stamped upon ring eye was ar- a different sort. eccentric young ing the show out xpression never

aid Peter, raising outburst of cat- rous comment, orm movement. too—all out of llows."

luck had it, the end. A sportive sed by some one the horse block, a lightning dive The spellbinder dog's aim was portion of the elected; but his in the tail of which the little ing to the mode ng, kicking and ing, in the live-

Merry pandemonium broke out among the onlookers; they howled with shameless delight. It was hardly a pleasant scene to witness, though redeemed by the little orator's gameness. His face, when he took in what had happened to him, slowly turned the color of a sheet of white paper. With indescribable dignity he descended from his rostrum, carrying the dog along, and walked out into the ring. In front of a tall, loose jointed, scraggly mustached fellow he paused and stared him in the eye with steady fixity.

"T-t-take your d-d-damned d-dog off me, Hackley," he said, stuttering badly, but cool.

But Hackley backed away, shaking his head and bellowing with laughter. In an ecstasy of delight the onlookers began pressing more closely about the men, narrowing the circle. And then it was that Peter, quite forgetting his rôle of quiet onlooker and unable for his life to restrain himself longer, put his shoulder to the ring and broke a vigorous way through. He touched the little orator on the arm.

"No need to trouble the gentleman," Varney heard him say pleasantly. "Just hold the position a moment, please." And, so saying, he swung back his foot.

It landed with an impact that was loud and not agreeable to the ear. The dog dropped with a frightful howl and, yelping madly, fled. Simultaneously cries arose about the ringside, and the dog's owner, an alcoholic blaze in his eye, spat bitterly into his two palms and headed straight for Peter.

"What in the blank-blank d'yer mean by kickin' my blank dog, you blank-blankety-blank, you?" he inquired.

"I meant that he was behaving as no dog should," explained Peter, "and the same remark applies to you."

He was not without skill at fisticuff, was Hackley. With the speed of a tiger he let out first his left fist, then his right, at Peter Magimin' head. But instead of arriving there they collided with a forearm which had about the resiliency of a two foot stone wall.

Simultaneously Peter released his famous left hook—had of the Bronx Barman at $10 a lesson—and the fight was over.

Mr. Hackley's head struck first, and struck passionately; men picked him up and bore him limply from the field. And Peter, a tiny spot of red in the corner of his right eye, spoke thus to the horseshoe of watching faces:

"You're a devil of a fine gang of redhot sports, aren't you, boys? A whole regiment of you with no more decency than to pick on one man like this. I come from a white man's country where this kind of thing doesn't go—thank God! And any man who has formed a bad opinion of my manners and my general style of conversation can just step out into the ring and let me explain my system to him."

But nobody accepted that invitation. Possibly the rub was that no one cared to see that left hook work again, at his own expense, or to encourage any trouble to come athwart his quiet career. At any rate there were a few mutterings here and there, and then some one sang out:

"None for mine, mister! I ain't took out my life insurance yet."

There was a general laugh at this, and with that laugh Peter knew that all hope of more fighting was gone. He bade them a sardonic good night, hooked his arm through the orator's (who actually showed signs of an intention to resume his speech), and bore him off down the street.

The three men walked half a block in silence, and then the little stranger stopped short.

"I say," he said in a faintly unsteady voice, "I want to thank you for taking that confounded dog off me. In another minute he might have torn my coat, don't you know?"

"O, that's all right," said Peter, repressing a smile. "Kicking dogs is rather a specialty of mine, and it isn't often I get the chance to attend to two of them in one evening. I wouldn't give the episode another thought."

The little man gave a sudden fierce laugh. "O, certainly not! It's a mere bagatelle for a candidate for mayor to get a hand out like that from a gathering of voters!"

"Mayor! I beg your pardon! Of course, I didn't quite understand!"

Whereupon Peter begged to introduce himself as an ardent amateur statesman, a student of good government from New Hampshire to New Zealand and from Plato to Lincoln Steffens, who had—er—come to Hunston hoping to see something of the fight for reform. The candidate, in turn, produced cards. It became apparent that he bore the name of J. Pinkney Hare. And the upshot of the colloquy was that the two young men presently found themselves invited to call upon Candidate Hare next morning, and learn something of the situation.

"I'll be delighted," accepted Peter promptly—"delighted."

"That's settled then. Good night—and thanks awfly for your assistance."

He pivoted on his trim heels abruptly, and went away up the side street.

Peter turned to Varney with a faint grin. "That chap gets his first lesson in the art of being a reformer tomorrow. Curious, wasn't it?—stumbling right into the heart of the agitation an hour after we hit the town."

Varney, who had followed Peter's activities of the last five minutes with considerable disapproval, did not answer his smile.

"Give me a hasty sketch of your conception of a quiet onlooker, will you, Peter?"

"Tush!" said Peter. "Why, can't you see that this sort of thing will make the finest kind of blind? St! Here's our little friend coming back again."

"I say," called the voice of J. Pinkney Hare out of the gloom.

"Yes?" said Peter.

The candidate drew nearer.

"Our city is not plentifully supplied with amusements," he began in his somewhat pompous manner. "It just occurred to me that, in lieu of anything better, you gentlemen might care to go home with me now. I should be happy to have you—and to reciprocate your courtesy in any way within my power."

Peter, doubtless remembering the slow time he had been having on the yacht, brightened instantly and visibly.

"Why, thanks. I'll be awfully glad to come. I—er—I'm tremendously interested in your situation here, I assure you."

Then, catching a warning glance from Varney, who politely declined the invitation, he apologized to the candidate and drew his captain briefly aside.

"I'll pick up all the information I can—understand?" he murmured hurriedly. "And don't you worry. A little flurry in politics will make the best sort of a cover for you while you sneak around after Mary."

On that the two friends parted. Peter hurried on after the little reformer, and Varney, turning, continued his way down Main street toward the river and the Cypriani, not entirely displeased, after all, that Peter had found some congenial diversion for the evening.

The street was almost a desert. If the unmistakable sounds of revelry by night meant anything, nearly the whole population was behind him in the Ottoman bar. But in the middle of the next block two ragged men, standing idly and talking together, turned at the sounds of the young man's steps. One of them, revealed by a near-by shop light, had straggly gray whiskers, vacant eyes, and a bad, foolish mouth. Both of them stared at Varney with marked intentness. He had to go quite out of his way to get round them.

"They don't see strangers every day, I take it," he thought absently, and suddenly he cast an inquiring eye at the heavens.

The night, so shining half an hour before, was becoming heavily overcast. Clouds had rolled up from nowhere and blotted out the moon. About him the night breeze was freshening with a certain significance, and now unexpectedly there fell upon his ear the faint far rumble of thunder. Decidedly, there would be rain, and that right soon. Varney quickened his pace.

At the end of that quiet block he came upon a crimson cheeked lady, somewhat past her first youth and overplump for beauty, who was engaged in putting up the shutters at her mother's grocery establishment. Glancing around casually at his approach, her glance became transfixed into a stare.

"Well!" she exclaimed in surprise and not without coquettishness—"if it ain't Mr. Ferris!"

"If it ain't Mr. Ferris—what then?" asked Varney. "For, madam, I assure you that it ain't."

The woman, taken aback by this denial, only stared and had no reply ready. But the young man, walking on, was set to thinking by this second encounter, and presently he mused: "I'm somebody's blooming double, that's what. I wonder whose."

And on that word, as though to get an answer to his speculation, he suddenly halted and turned.

He had now progressed nearly a block from the buxom young woman of the grocery. For some time, even before that meeting, he had been aware of light, steady footsteps behind him on the dark street, gaining on him. By this time they had come very near, and now as he wheeled sharply, with a vague anticipation of Peter's "old duck in a felt hat," he found himself face to face with quite a different figure—that of a thin young man whom he recognized.

"Bless us!" said Varney urbanely. "It's the student of manners again."

To be continued.

(Copyright by Small, Maynard & Co.)

THE MEN OF FORTY-MILE

The late Jack London is considered by many critics the greatest writer of tales of sea and frontier life that this country has produced. His stories of Alaskan mining camps, lumberjacks, and hardy seamen are classics. This is the second of a new series of short stories by Jack London to be published by "The Tribune," one story appearing every Sunday. The series comprise the best stories London ever wrote; they are virile, red-blooded tales with the tang of sea salt in them, the icy breath of the Yukon about them, and living men and women as part and parcel of them.

WHEN Big Jim Belden ventured the apparently innocuous proposition that mush ice was "rather peeculiar" he little dreamed of what it would lead to. Neither did Lon McFane when he affirmed that anchor ice was even more so; nor did Bettles as he instantly disagreed, declaring the very existence of such a form to be a bugaboo.

"An' ye'd be tellin' me this," cried Lon, "after the years ye've spint in the land! An' we atin' out the same pot this many's the day!"

"But the thing's agin reason," insisted Bettles. "Look you, water's warmer than ice"—

"An' little the difference, once ye break through."

"Still it's warmer, because it ain't froze. An' you say it freezes on the bottom?"

"Only the anchor ice, David, only the anchor ice. An' have ye niver drifted along, the water clear as glass, whin suddin, belike a cloud over the sun, the mushy ice comes bubblin' up an' up, till from bank to bank an' bind to bind it's drapin' the river like a first snowfall?"

"Unh hunh! more'n once when I took a doze at the steering 'oar. But it allus come out the nighest side channel, an' not bubblin' up an' up."

"But with niver a wink at the helm?"

"No; nor you. It's agin reason. I'll leave it to any man!"

Bettles appealed to the circle about the stove, but the fight was on between himself and Lon McFane.

"Reason or no reason, it's the truth I'm tellin' ye. Last fall, a year gone, 't was Sitka Charley and meself saw the sight, droppin' down the riffle ye'll remember below Fort Reliance. An' regular fall weather it was—the glint o' the sun on the golden larch an' the quakin' aspens; an' the glister of light on ivery ripple; an' beyand, the winter an' the blue haze of the north comin' down hand in hand. It's well ye know the same, with a fringe to the river 'an the ice formin' thick in the eddies—an' a snap an' sparkle to the air, an' ye a-feelin' it through all yer blood, a-takin' new lease of live with ivery suck of it. 'T is then, me boy, the world grows small an' the wandther-lust lays ye by the heels.

"But it's meself as wandthers. As I was sayin', we a-paddlin', with niver a sign of ice, barrin' that by the eddies, when the Injin lifts his paddle an' sings out, 'Lon McFane! Look ye below!' So have I heard, but niver thought to see!' As ye know, Sitka Charley, like meself, niver drew first breath in the land; so the sight was new. Then we drifted, with a head over ayther side, peerin' down through the sparkly water. For the world like the days I spint with the pearlers, watchin' the coral banks a-growin' the same as so many gardens under the sea. There it was, the anchor ice, clingin' an' clusterin' to ivery rock, after the manner of the white coral.

"But the best of the sight was to come. Just after clearin' the tail of the riffle, the water turns quick the color of milk, an' the top of it in wee circles, as when the graylin' rise in the spring or there's a splatter of wet from the sky. 'T was the anchor ice comin' up. To the right, to the lift, as far as iver a man cud see, the water was covered with the same. An' like so much porridge it was, slickin' along the bark of the canoe, stickin' like glue to the paddles. It's many's the time I shot the selfsame riffle before, and it's many's the time after, but niver a wink of the same have I seen. 'T was the sight of a lifetime."

"Do tell!" dryly commented Bettles. "D' ye think I'd b'lieve such a yarn? I'd ruther say the glister of light 'd gone to your eyes and the snap of the air to your tongue."

"'T was me own eyes that beheld it, an' if Sitka Charley was here he'd be the lad to back me."

"But facts is facts, an' they ain't no gittin' round 'em. It ain't in the nature of things for the water furtherest away from the air to freeze first."

"But me own eyes"—

"Don't git het up over it," admonished Bettles, as the quick Celtic anger began to mount.

"Then yer not after belavin' me?"

"Sence you're so blamed forehanded about it, no; I'd b'lieve nature first, and facts."

"Is it the lie ye'd be givin' me?" threatened Lon. "Ye'd better be askin' that Siwash wife of yours. I'll lave it to her, for the truth I spake."

Bettles flared up in sudden wrath. The Irishman had unwittingly wounded him; for his wife was the half breed daughter of a Russian fur trader, married to him in the Greek mission of Nulato, a thousand miles or so down the Yukon, thus being of much higher caste than the common Siwash, or native, wife. It was a mere northland nuance, which none but the northland adventurer may understand.

"I reckon you kin take it that way," was his deliberate affirmation.

The next instant Lon McFane had stretched him on the floor, the circle was broken up, and half a dozen men had stepped between.

Bettles came to his feet, wiping the blood from his mouth. "It hain't new, this takin' and payin' of blows, and don't you never think but that this will be squared."

"An' niver in me life did I take the lie from mortal man," was the retort courteous. waitin' an willin' to help ye lift yer debts, barrin' no manner of way."

"Still got that 38-55?"

Lon nodded.

"But you'd better git a more likely caliber. Mine 'll rip holes through you the size of walnuts."



"Is it the lie ye'd be givin' me?" threatened Lon.

"Niver fear; it's me own slugs smell their way with soft noses, an' they'll spread like flapjacks against the coming out beyand. An', when 'll I have the pleasure of waitin' on ye? The water hole's a strikin' locality."

"'T ain't bad. Jest be theer in an hour, and you won't set long on my coming."

"An' it's an evil day I'll not be to hand.

Both men mittened and left the post, their ears closed to the remonstrances of their comrades. It was such a little thing; yet with such men little things, nourished by quick tempers and stubborn natures, soon blossomed into big things. Besides, the art of burning to bed rock still lay in the womb of the future, and the men of Forty Mile, shut in by the long Arctic winter, grew high stomached with overeating and enforced idleness and became as irritable as do the bees in the fall of the year when the hives are overstocked with honey.

There was no law in the land. The mounted police was also a thing of the future. Each man measured an offense and meted out the punishment inasmuch as it affected himself. Rarely had combined action been necessary, and never in all the dreary history of the camp had the eighth article of the decalogue been violated.

Big Jim Belden called an impromptu meeting. Scruff Mackenzie was placed as temporary chairman, and a messenger dispatched to solicit Father Roubeau's good offices. Their position was paradoxical, and they knew it. By the right of might could they interfere to prevent the duel; yet such action, while in direct line with their wishes, went counter to their opinions. While their rough hewn, obsolete ethics recognized the individual prerogative of wiping out blow with blow, they could not bear to think of two good comrades, such as Bettles and McFane, meeting in deadly battle. Deeming the man who would not fight on provocation a dastard, when brought to the test it seemed wrong that he should fight.

But a scurry of moccasins and loud cries, rounded off with a pistol shot, interrupted the discussion. Then the storm doors opened and Malemute Kid entered, a smoking Colt's in his hand and a merry light in his eye.

"I got him." He replaced the empty shell and added, "Your dog, Scruff."

"Yellow Fang?" Mackenzie asked.

"No; the lop eared one."

"Come out and take a look."

"That's all right, after all. Guess he's got 'em too. Yellow Fang came back this morning and took a chunk out of him and came near to making a widower of me. Made a rush for Zarinska, but she whisked her skirts in his face and escaped with the loss of the same and a good roll in the snow. Then he took to the woods again. Hope he don't come back. Lost any yourself?"

"One—the best one of the pack—Shookum. Started amuck this morning, but didn't get very far. Ran foul of Sitka Charley's team and they scattered him all over the street. And now two of them are loose and raging mad; so you see he got his work in. The dog census will be small in the spring if we don't do something."

"And the man census, too."

"How's that? Whose in trouble now?"

"O, Bettles and Lon McFane had an argument and they'll be down by the water hole in a few minutes to settle it."

The incident was repeated for his benefit, and Malemute Kid, accustomed to an obedience which his fellow men never failed to render, took charge of the affair. His quickly formulated plan was explained, and they promised to follow his lead implicitly.

"So you see," he concluded, "we do not actually take away their privilege of fighting, and yet I don't believe they'll fight when they see the beauty of the scheme. Life's a game, and men the gamblers. They'll stake their whole pile on the one chance in a thousand. Take away that one chance and —they won't play."

He turned to the man in charge of the post. "Storekeeper, weigh out three fathoms of your best half inch manila."

"We'll establish a precedent which will last the men of Forty Mile to the end of time," he prophesied. Then he coiled the rope about his arm and led his followers out of doors, just in time to meet the principals.

"What danged right 'd he to fetch my wife in?" thundered Bettles to the soothing overtures of a friend. "'Twa'n't called

by JACK LONDON



for," he concluded decisively. "T wa'n't called for," he reiterated again and again, pacing up and down and waiting for Lon McFane.

And Lon McFane—his face was hot and tongue rapid as he flaunted insurrection in the face of the church. "Then, father," he cried, "it 's with an aisy heart I'll roll in me flamy blankets, the broad of me back on a bed of coals. Niver shall it be said Lon McFane took a lie 'twixt the teeth without lver liftin' a hand! And I'll not ask a blessin'. The years have been wild, but it's the heart was in the right place."

"But it's not the heart," Lon," interposed Father Roubeau; "it's pride that bids you forth to slay your fellow man."

"Yer Frinch," Lon replied. And then, turning to leave him, "An' will ye say a mass if the luck is against me?"

But the priest smiled, thrust his moccasined feet to the fore, and went out upon the white breast of the silent river. A packed trail, the width of a sixteen inch sled, led out to the water hole. On either side lay the deep, soft snow. The men trod in single file, without conversation, and the black stoled priest in their midst gave to the function the solemn aspect of a funeral. It was a warm winter's day for Forty Mile—a day in which the sky, filled with heaviness, drew closer to the earth, and the mercury sought the unwonted level of 20 below. But there was no cheer in the warmth. There was little air in the upper strata, and the clouds hung motionless, giving sullen promise of an early snowfall. And the earth, unresponsive, made no preparation, content in its hibernation.

When the water hole was reached Bettles, having evidently reviewed the quarrel during the silent walk, burst out in a final "T wa'n't called for," while Lon McFane kept grim silence. Indignation so choked him that he could not speak.

Yet deep down, whenever their own wrongs were not uppermost, both men wondered at their comrades. They had expected opposition, and this tacit acquiescence hurt them. It seemed more was due them from the men they had been so close with, and they felt a vague sense of wrong, rebelling at the thought of so many of their brothers coming out, as on a gala occasion, without one word of protest, to see them shoot each other down. It appeared their worth had diminished in the eyes of the community. The proceedings puzzled them.

"Back to back, David. An' will it be fifty paces to the man or double the quantity?"

"Fifty," was the sanguinary reply, grunted out, yet sharply cut.

But the new manila, not prominently displayed but casually coiled about Malemute Kid's arm, caught the quick eye of the Irishman and thrilled him with a suspicious fear.

"An' what are ye doin' with the rope?"

"Hurry up!" Malemute Kid glanced at his watch. "I've a batch of bread in the cabin and I don't want it to fall. Besides, my feet are getting cold."

The rest of the men manifested their impatience in various suggestive ways.

"But the rope, Kid? It's bran' new, an' sure yer bread 's not that heavy it needs raisin' with the like of that?"

Bettles by this time had faced around. Father Roubeau, the humor of the situation just dawning on him, hid a smile behind his mittened hand.

"No, Lon; this rope was made for a man." Malemute Kid could be very impressive on occasion.

"What man?" Bettles was becoming aware of a personal interest.

"The other man."

"An' which is the one ye'd mane by that?"

"Listen, Lon—and you, too, Bettles! We've been talking this little trouble of yours over and we've come to one conclusion. We know we have no right to stop your fighting"—

"True for ye, me lad!"

"And we're not going to. But this much we can do, and shall do—make this the only duel in the history of Forty Mile, set an example for every che-cha-qua that comes up or down the Yukon. The man who escapes killing shall be hanged to the nearest tree. Now, go ahead!"

Lon smiled dubiously, then his face lighted up. "Pace her off, David—fifty paces, wheel, an' niver a cease firin' till a lad's down for good. 'T is their hearts 'll niver let them do the deed, an' it 's well ye should know it for a true Yankee bluff."

He started off with a pleased grin on his face, but Malemute Kid halted him.

"Lon! It's a long while since you first knew me?"

"Many's the day."

"And you, Bettles?"

"Five year next June high water."

"And have you once, in all that time, known me to break my word? Or heard of me breaking it?"

Both men shook their heads, striving to fathom what lay beyond.

"Well, then, what do you think of a promise made by me?"

"As good as your bond," from Bettles.

"The thing to safely sling yer hopes of heaven by," promptly indorsed Lon McFane.

"Listen! I, Malemute Kid, give you my word—and you know what that means—that the man who is not shot stretches rope within ten minutes after the shooting." He stepped back as Pilate might have done after washing his hands.

A pause and a silence came over the men of Forty Mile. The sky drew still closer, sending down a crystal light of frost—little geometric designs, perfect, evanescent as a breath, yet destined to exist till the returning sun had covered half its northern journey. Both men had led forlorn hopes in their time—led, with a curse or a jest on their tongues, and in their souls an unswerving faith in the god of chance. But that merciful deity had been shut out from the present deal. They studied the face of Malemtue Kid, but they studied as one might the Sphinx. As the quiet minutes passed a feeling that speech was incumbent on them began to grow. At last the howl of a wolf dog cracked the silence from the direction of Forty Mile. The weird sound swelled with all the pathos of a breaking heart, then died away in a long drawn sob.

"Well I be danged!" Bettles turned up the collar of his mackinaw jacket and stared about him helplessly.

"It's a gloryus game yer runnin', Kid," cried Lon McFane. "All the percentage to the house an' niver a bit to the man that's buckin'. The devil himself 'd niver tackle such a cinch—and damned if I do."

There were chuckles, throttled in gurgling throats and winks brushed away with the frost which rimmed the eyelashes as the men climbed the ice notched bank and started across the street to the post. But the long howl had drawn nearer, invested with a new note of menace. A woman screamed round the corner. There was a cry of "Here he comes!" Then an Indian boy, at the head of half a dozen frightened dogs, racing with death, dashed into the crowd. And behind, came Yellow Fang, a bristle of hair and a flash of gray. Everybody but the Yankee fled. The Indian boy had tripped and fallen. Bettles stopped long enough to grip him by the slack of his furs, then headed for a pile of cordwood already occupied by a number of his comrades. Yellow Fang, doubling after one of the dogs, came leaping back. The fleeing animal, free of the rabies but crazed with fright, whipped Bettles off his feet and flashed on up the street. Malemute Kid took a flying shot at Yellow Fan. The mad dog whirled a half airspring, came down on his back, then, with a single leap,

"Lon McFane leaped—countering him in mid air."

covered half the distance between himself and Bettles.

But the fatal spring was intercepted. Lon McFane leaped from the woodpile, countering him in midair. Over they rolled, Lon holding him by the throat at arm's length, blinking under the fetid slaver which sprayed his face. Then Bettles, revolver in hand and coolly waiting a chance, settled the combat.

"'Twas a square game, Kid," Lon remarked, rising to his feet and shaking the snow from out of his sleeves; "with a fair percentage to meself that bucked it."

That night, while Lon McFane sought the forgiving arms of the church in the direction of Father Roubeau's cabin, Malemute Kid and Scruff Mackenzie talked long to little purpose.

"But would you," persisted Mackenzie, "supposing they had fought?"

"Have I ever broken my word?"

"No, but that isn't the point. Answer the question. Would you?"

Malemute Kid straightened up. "Scruff, I've been asking myself that question ever since, and"—

"Well?"

"Well, as yet, I haven't found the answer."

(Copyright, by Jack London.)

"In a Far Country," by Jack London, will appear in this section next Sunday.

THE TEENIE WEENIES HAVE A COASTING PARTY. By Wm. Donahey

A BIG house stood near the yard in which the Teenie Weenies lived, and down the side of this house from the eaves trough ran a water spout. In order to keep the water from washing a hole in the ground one end of a board had been tied up under the spout, with the other end resting on the ground.

The melting snow trickled out of the spout, ran down the board, and when the weather suddenly turned cold it covered the board with a sheet of smooth ice.

"Jimminie crickets!" exclaimed the Dunce, who with several Teenie Weenies happened to pass the frozen board on their way skating, "wouldn't that make a dandy place to coast!"

"O, yesie, yes, muchie flun!" shouted the Chinaman, dancing up and down. "Go likie stleak, muchie much fast."

"I vill tell you vat we could do," cried the Dutchman. "Ve could take some cardboard und make der coasting schled."

"Let's have a coasting party," shouted the Cook. "I'll make sandwiches if some of you fellows will help."

"All right, we will! Let's do it!" shouted the Teenie Weenies, and off they ran for the shoe house to tell the rest of the little people.

Copyright: 1917, By Wm. Donahey.

Gogo and the Dunce helped the Cook and the three little fellows filled half an English walnut shell with all sorts of good things to eat, while the Dutchman and the Turk made several wonderful toboggan sleds out of strips of cardboard and matches.

Wrapped in their warmest coats and furs the little folks hurried to the slide, where they coasted down the icy board amid loud shrieks of laughter. A huge fire was made out of several old clothes pins, so the little people could keep their toes and fingers warm, and at lunch time they all gathered about the blazing fire and ate the good things that the Cook had made.

Of course the Dunce had to do something different from the rest of the Teenie Weenies, so he invited the Chinaman to ride down the slide in the bowl of an old teaspoon which he had found near by. They started off all right, but when about half way down the slippery board the spoon suddenly turned over and spilled the two Teenie Weenies out, to the great amusement of the rest of the little people.

Being out in the fresh air all day the little folks were as hungry as bears and they ate two whole oyster crackers and drank a thimble full of milk before they turned into their Teenie Weenie beds.

The Chicago Sunday Tribune.
THE WORLD'S GREATEST NEWSPAPER.
FEBRUARY 18, 1917.

CIRCULATION
600,000
Over 800,000 Sunday
350,000
Over 800,000 Daily

PART SIX

HOUSEHOLD HINTS

Men and Women ..... Home Harmonious..... ....Anita de Campi
How a Face Upon Which Millions Have Been Spent Keeps Its Face Value .....Antoinette Donnelly
Business Girl.....Mary King
Etiquette ....Elizabeth Van Rensselaer..
Doris Blake .....
Tribune Cook Book.....
.....Jane Eddington..
Patterns by Clotilde.....
One Dollar Contests.....
Helping Hand....Marion Harland
Children's Sayings....Aunty Bee

Clothes for Teas and Tees

By Corinne Locke



THE TEENIE WEENIES HAVE A COASTING PARTY. By Mr. Dwaney.

This department appears every day in "The Daily Tribune."

NEW YORK.—[Special Correspondence.]—Clothes may be divided into two classes, those that every woman wears and those that the occasional woman wears. The latter are fascinating for every woman to look at. We may peer at them through the windows—those tactful and sumptuous creations—as we hurry down town o' mornings to Ogre Typewriter or we may read about them in the evening while we consider whether we ought to stop Mary's music lessons in order to get a new rug for the dining room.

But we don't wear them, you see. They really don't affect our own lives any more than the paper dolls of our childhood. Just nice to look at and play with, but of absolutely no practical benefit.

Yet every year the occasional woman's clothes grow more elaborate and bewildering. Remember that tired business man who picked up out of curiosity his wife's fashion magazine? This is something like what he read: "A costume of beige djersarube with girdle of ribbon lace, accompanied by cloche of mousse straw with——" Here the man stopped. His look of teasing condescension changed to haggard bewilderment. "Gee," he remarked, "I want some light reading," and he took up his own engineering textbooks.

In these days of harassing technicalities there are, however, a few straightforward garments, clothes of simple materials and simple cut, in which poor Everywoman may pursue a serene and yet fashionable path. To this fact some of the frocks gotten out by our own American designers bear witness. It is four of these costumes which are illustrated today.

The one to the extreme left is a coat dress of an armure silk which illustrates the resources of these heavy striped materials of this spring. The ground of the silk is chartreuse, that shade of green which we experience on the second day out. Chartreuse is more becoming to the average woman's shoes than it is to her face, and the chief concern of the designers seems to be to get some other shade near the facial coast line. Here in this frock the stripe of dark —almost black—blue forms a sailor collar which takes the unbecoming sting from the chartreuse green.

Stripes are otherwise utilized in the girdle, sleeves, and hem, and they form side panels of the skirt. The buttons are covered with the blue silk of the stripe.

Reading from left to right:

Coat frock of armure silk in chartreuse shade striped in dark blue.

One piece frock of oyster colored tussah embroidered in sea green motifs and with sleeves and top collar of white chiffon.

Soutache trimmed shantung blouse with accordion plaited, two flounce skirt of silk jersey set off by bands of satin.

Pongee frock in natural color trimmed with bright embroidery of green and red and brown.

No other trimming, you see! This little frock points, in fact, to a fable The dashing striped material of today is both frock and ornament.

The same straight up and down lines with the lowered waist are observed in the next frock, one of oyster colored tussah with lovely sea green embroidered motifs. In this frock one observes a telling combination favored this spring. The sleeves are of white chiffon, and only the great cavalier cuffs are permitted to bear tidings of the embroidered tussah. This same chiffon forms a top collar lying over the suspender collar of the dress material. For the rest, there is a charming girdle formed of sea green enamel joined by silver chains.

Brown as a muffin is the next girl, whose attire embraces, by the way, some of the newest of style features. First of all, there is her peplum blouse of natural colored shantung trimmed with brown soutache braid. Now, if there is one thing these days more popular than the ukulele, it is soutache braid; and if there is something else even more popular than that, shantung is the logical answer. This material has been achieving, in fact, some of the loveliest blouses and frocks that have come to us from the other side. For sports wear it is the material par excellence.

The round, low collar of this present example is seen on many of the new blouses. This particular collar is close fitting, but there are some which stand out like a hedge about the neck, reminiscent of that "saucer collar" which we witnessed some years ago. These two types, together with the ever present sailor model, offer a choice, supplemented, of course, by a hundred other variations.

An effective way of breaking blouse monotony is found here in the simple trick of slipping brown satin ribbon through the soutache braiding. This brown satin is repeated on the skirt, a copy of one sent us by a famous French designer. Silk jersey is one of the fabrics which does not "barrel" successfully, and so here we find the accordion plaited, two flounce skirt which is so becoming to the slim figure. Of light brown jersey, each flounce is trimmed with bands of dark brown satin.

The complete "browniness" of this maiden is brought to a climax in the hat of plaited crêpe de chine with figures of red and green and with straw underbrim. A novel feature of this hat is that it sets up in the back on a bandeau.

The last of the group is one of those serviceable pongee one piece frocks which form the background of every woman's summer wardrobe. As a rule these frocks are trimmed with either soutache in some harmonizing tint or with the bright colored embroideries which go so effectively with this neutral shade. Here the embroidery is introduced in great pockets, and a bright tassel of silk hangs from the girdle. The collar buttons down with silk covered buttons of red, and the back is formed by a long, shield shaped piece of the pongee which extends below the natural waist line.

As a summary of these frocks we might say: Long waist line, skirts two inches longer than during the winter, and long, straight lines.

MEN AND WOMEN

HOW A FACE UPON WHICH MILLIONS HAVE BEEN SPENT KEEPS ITS FACE VALUE

By Antoinette Donnelly



Photo by VALINGER

This department appears every day in "The Daily Tribune."

IF anybody is nursing the old fashioned idea that beauty doesn't pay, let him consider the case of Mae Burns, model of exceptional beauty. Her face has cost advertisers more than $5,000,000, and it is earning her a highly profitable living while it serves to grace and increase the selling quality of ads. You've probably seen her face many times. It has appeared a million times or more in catalogues, on post cards, and on calendars and magazines. Outside of movie stars the distinction is claimed for Miss Burns that she has the most photographed face in America, if not in the entire world.

Perhaps you bought a hat on the compulsory evidence of its beauty because Mae Burns' face was underneath its advertised brim. Or maybe you were separated painlessly and harmoniously from a loose dollar or two fo a tooth or complexion aid on the conviction presented by the unblemished skin of this pretty model's face or the evenly matched pearls in her charmingly bowed mouth. Or maybe she corralled you for her advertisers with a smile and a bottle of perfume. I'm sure she got you somehow. For that's her business and she does it well. Such is the value of beauty to her!

Miss Burns was "discovered" by a commerical photographer about four years ago, when she was just 16. Struck by the possibilities of her girlish beauty, he persuaded her to pose for a series of photographic studies. Reproduction rights to three of these pictures were sold to a big calendar concern for a record price and incidentally created a demand for the services of the model.

Although a native of Chicago, Miss Burns has posed for leading photographers from New York to San Francisco. Her services are in constant demand and she receives big fees.

Miss Burns is unreservedly beautiful. To begin with, she is young and slender, and she has the natural gift for graceful posing. She is a 34 size. Her eyes are violet with long sweeping lashes. Her hair is light brown. Her head is beautifully shaped and poised on a neck of especial beauty, white, graceful, and slender.

The outline of head and profile are clearly defined and classically beautiful. Her mouth is perfect. In looking about for the happiest illustration for a beauty story on the best reasons for keeping the corners of the mouth up I discovered after a wide search the answer in the face of Miss Mae Burns. She has the most exquisite little "turn-up" to the corners of her mouth and a bewitchingly bowed thing is the rest of this feature.

And there is expression in her face. To this she owes the greater part of her success. Where would a face perfect in feature and detail get her in model work if there were no expression? Nowhere! The reason Miss Burns' beauty is the sought after thing it is is because of her versatility of expression—and her intelligence in the use of it. A certain vivacity of "silent movement" distinguishes her model work. When facing one she seems to be walking directly out of the picture. She is convincing. That's her trick of expression that gives distinction and worth to the advertisement which advertisers recognize and to which they are willing to pay homage in millions of dollars.

It has been rightfully stated that the life of the average model is one of short duration. Like stage beauties, models appear and disappear. Every season produces a new crop. Some of the select specimens, to be sure, outlast their first season and even reappear as apparent perennials for two or three years. But always the fresh discoveries are the most interesting for the moment.

Not so in Miss Burns' case. More lovely by far than she was in her first year of professional modeling she is today. And because of the value she herself puts upon her beauty many profitable years are ahead of this favored young woman. Not that she is vainglorious. On the contrary she is modest about her looks, which adds a charm to her beauty, of course. But she realises the value of beauty sufficiently to understand that it is a gift to be cared for and nurtured and perfected in every way, instead of neglected and abused.

A commercial photographer who had a life of experience with girl models told me: "For twenty years I've seen them come and go. They've got to have a head on them in order to survive the flattery and the offerings of gay life that are put up to them. The temptations follow as surely as day follows night. Drink has knocked out many a beauty before her time. I don't mean drunkenness in the sordid sense of the word—I mean the dining and wining of the café life. It gets their eyes. It begets a heaviness under the chin and all over, in fact."

Miss Mae Burns is a teetotaler. She appreciates the dangers that lie in the bubbled waters.

She walks every day—not less than four miles.

"I never neglect that walk," she told me. "I've got to keep my weight exactly where it is."

"What other exercise do you work at?" I asked her.

"Dancing and skating," she answered. "I love both of these pastimes and I avail myself of them at every possible opportunity."

"I don't eat much candy, although I have loads of it given to me, because I won't get fat," she added determinedly.

Morning and night Miss Mae massages the skin of her pretty face. That's part of her daily ritual. Her teeth are never neglected morning and night and after each meal, no matter how pressed for time she is. In her pretty head there is gray matter in plenty and she knows what good teeth are in the sum total of beauty. Her nails are given daily care, as the pink shelled tips plainly avow. Care and personal hygiene stamp Miss Burns with their indelible mark. Her face is her fortune and no small detail is going to lose that fortune for her.

REAL LOVE STORIES

This department appears every day in "The Daily Tribune."

Do you know a real love story—one that is stranger than fiction? It is the idea that is wanted. No attention will be paid to literary style. "The Tribune" will pay $5 for every story published. Manuscripts will not be returned. Address Doris Blake, "The Tribune," Chicago.

TRUE TO HIS FRIEND.

SHE was my chum, and I lived through this story with her. She came to Philadelphia from the south. When I first met her I was attracted by her sunny disposition and her lovable character, not the type a critic would call pretty, yet there was something so fascinating about her slender, girlish figure and her gentle, sweet face every one seemed to turn and take a second look as she passed along.

I knew she was in love; most any one can tell that when they meet a charming girl with the first joy of real love shining in her eyes.



He was tall and fine looking, with big, kind black eyes and a mass of wavy black hair. He seemed so tender and trustful and so magnanimous, I almost fell in love with him myself. He was a young naval officer.

It was a real joy to see these two together; they always reminded me of a dainty rose on a sturdy bush.

Soon after they became engaged he found himself in trouble with his superior officer because he refused to give information that would seriously involve a brother officer, an old time chum and classmate at Annapolis. The matter was placed before the authorities in Washington. Still true to his friend, he was deprived of ten merits and ordered to the Philippides. Without a word of protest he was obliged to leave immediately—no explanation, no farewell.

She understood and waited patiently for the letter explaining, that she might assure him of her love and loyalty and tell him of her sympathy. The letter never came. Frantically she wrote again and again, directing them to the Army and Navy club to make sure he would receive them. Finally she broke down under the strain of grief and disappointment. She was so ill the doctor in attendance ordered that she be taken to her home in the south.

With a nurse, I accompanied her on the steamer to Norfolk, where her mother and aunt were to meet her, and I was to return on the same boat. They were not there, but an old schoolmate, who had hopefully loved her from boyhood days, and had come many times to Philadelphia to see her, was at the wharf, sent there by her mother, who was too ill to come. She was to rest a few days in Norfolk and then, with the nurse, to proceed to her home.

I was astounded a few days after my arrival home to receive a telegram stating she and the schoolboy lover had been quietly married in Norfolk. I knew how she loved her navy officer and could not understand.

Sad, sweet letters came, breathing contentment but not happiness. Soon a letter came saying: "He is in a New York hospital. Jim says I may go to see him if you will come to the hospital with me. I know you will come. Meet me on Saturday."

I will never forget that meeting. His great big frame was wasted through illness, his black hair was streaked with gray, and from his big black eyes tears streamed down his pallid cheeks. Hand in hand they sat for a few moments, speechless; then he put his hand on her bowed head and whispered something to her. I went to the other end of the room—it was too much sorrow to witness. Soon a nurse came and said it was time to go. I led her away, while and trembling and sobbing as if her heart would break.

When she recovered she said: "It is all right now. The letters I wrote to him and the letters he wrote to me were handed to him just before he left for New York. No correspondence was part of his punishment. He understands. My God, it is dreadful! He is a man; he will soon forget. I—well, dear, I am a woman. I will go back to Jim; he is good and kind, and he understands, too."

E. M. E.

Bright Sayings of Children

This department appears every day in "The Daily Tribune."

"The Tribune" will pay $1 for each childish saying printed. The story told must never have been printed in any magazine or paper. It is not possible to acknowledge or return unavailable contributions. Address bright sayings to Aunty Bee, "Tribune," Chicago.



Harriet was watching his grandfather, a traveling salesman, pack his grip preparatory to a trip, and the grandfather found it necessary to insist rather frequently that she shouldn't touch anything.

All at once she said: "We're both working hard, aren't we, grandpa?"

"Well," said he, "I am, but I'm not so sure about you."

"Yes, grandpa," said she, "it's hard work to look and not touch."

W. D. G.

* *

Jim is fond of his sister, Helen, who is 1 year old. One evening he heard his parents telling some friends how slow Helen was in cutting her teeth. When the company had gone Jim said: "Mother, you shouldn't be worried about Helen's teeth. I'm 6 years old, and mine aren't all developed yet."

H. P.

* *

John and Mart were on their way to Sunday school when Mart said: "John, does all the money we give to the Sunday school go to the poor?"

"Yes," answered John.

"Well," said Mart, "some of the poor people must be pretty rich by this time."

F. J. L.

* *

"O, dear," sighed little Gladys, seeing her father hurry down to breakfast while she was still trying to button her shoes, "how soon it does take a man to dress himself!"

L. K.

* *

Charley was very fond of running in to visit with a neighboring woman and when there enjoyed helping so as to save her many steps. One day after several trips upstairs she thanked him and added: "You are a mighty fine little fellow." "Don't you know," he replied, looking up at her, "you are the only lady I ever made a hit with."

M. T.

* *

In our family until recently there have been five girls and three boys. Whenever plans of a social nature arose the girls were able to have their way by reason of superior numbers. When our youngest son received the news of a new baby brother he rushed to his father and shouted in great glee: "We're gaining on 'em, dad."

Doc.

Hair Under Arms

De Miracle

The original liquid hair remover is the safest, quickest and most economical way to remove it.



Doris Blake Says

This department appears every day in "The Daily Tribune."

If you were born this week you are

Apt to Worry.

IF your birthday falls during the week beginning today, you are of the genus Pisces, meaning the Fishes, which sign begins on the 18th and continues until March 20. Up until Feb. 21 you are on what is called the cusp, partaking equally of the preceding and the new sign. Your chief characteristics are perception, emotion, and silence; your tribe means "Wrestlings," which is supposed to fit your anxious, lifelong struggle with circumstances.

In business you are the soul of careful attention—if anything, you give more than you are expected to—but in your social affairs you are good naturedly careless. For a while you will endure overwork uncomplainingly, but if the "boss" continues to impose upon you, some morning he won't find you there.

Yours is a deep love nature, so that you easily win the tender regard of others, in spite of the fact that you constantly worry over trifles. You are noble, self-sacrificing, and generous in the extreme, generally honest and sincere. If your generosity is too often betrayed, as you grow older, you withdraw into a shell of indifference, and then it is that you get the name of being "cold blooded fish," like your prototype.

No sign appreciates more the advantages of a liberal education, so it is that you never consider your education finished, but are always striving to improve both mind and body. You build far better than you realize, because in your overanxiety to do things just right you are exceedingly thorough. Sometimes you try to hide your own lack of self-confidence by putting on a bold, determined manner, and thereby hurt the feelings of others in your efforts to save your own.

"Slow to wrath," but O, my, what a towering, one minute affair it is when once it hits you! If you're just getting ready for bed you will probably jerk your shoestrings all to pieces in your efforts to get them off, realizing full well that you haven't others within miles. But next morning all will be calm and you will patiently tie the pieces together. Ordinarily, the greater the heat of the argument the more calm you become.

Nature is your best medicine and a constant source of delight to you. And, too, you love harmonious and elegant surroundings, and are never happier than when beautifying a home. Your perceptive faculties are unusually keen, a mistake or defect never escaping you. In fact, you seem to take everything in at a glance. This accuracy of yours is the admiration of all those who know you.

As a mechanic, sculptor, in art of all kinds; as a superintendent, and as a teacher you may find your particular "forte." Your conjugal mate you will find in Cancer, June 23 to July 22; in Virgo, Aug. 24 to Sept. 23; in Taurus, April 21 to May 21, or in Capricorn, Dec. 23 to Jan. 20. Your fortunate weeks are those beginning Nov. 12 and Aug. 5. Your colors are emerald green, pink, white, and black; birthstones, chrysolite and moonstone.

Have you a perplexing love affair in which you need the counsel of a friend? Write Doris Blake, care of "The Daily Tribune." If you wish a personal reply send stamped and addressed envelope.

Golden Rule Won't Do.

"Dear Miss Blake: I am in love with a girl who often tells me that she loves me. Still, when we are talking to some of her friends, she tells them of the other boy friends she has. I often think she is just to get me jealous. Don't you think so? What would you advise me to do?

I would advise you not to pay any attention to the remarks she makes because that has ever been the way of a woman. You might try getting over talking of your girl friends because in a matter of love affairs the golden rule doesn't always seem to prove effective.

* *

'Twas Ever Thus.

"Dear Miss Blake: I am a boy of 16, a junior in high school. Lots of the girls like me, but I am crazy about a girl of 16, who goes with an older fellow and doesn't like me. I have asked her for several dates and I sent her candy on Xmas, but "nothing doing." What shall I do? Gnome."

Isn't it always the way—to like somebody who doesn't like you? But I believe, George, that if you just let her absolutely alone and give her to understand that you have gotten over liking her, that some day you'll get a telephone call to come over. Why not see if I am not right.

My Most Embarrassing Moment.

"The Tribune" will pay $1 for the best letter published on the subject "The Most Embarrassing Moment of My Life Is, When——." Address Embarrassing Moments Editor, "Sunday Tribune," Chicago. Write on only one side of the paper. No manuscripts will be returned.

Sir Walter Outdone.

One Saturday evening as I stepped from a street car I noticed that it was slippery, and, without looking, I turned around to help my mother to alight. Can you imagine how embarrassed I was when I discovered that I had helped a



young man down? And the worst of it all was that he began running after he got down, while the crowds stood around laughing.

Miss V. B. H.

For and By BUSINESS GIRLS

Mary King.

Miss King will be glad to help business girls solve their problems. If you want a personal answer send a stamped, self-addressed envelope. Address Miss Mary King, "Sunday Tribune," Chicago.

A POOR WAY TO ECONOMIZE.

TRYING to solve the problem of the increased cost of living has brought trouble and added expense to the writer of the following letter. As salaries have not increased in the last few years in proportion to the increase in the cost of nearly every necessary commodity, the business girl has to do some close figuring to make her weekly wage balance with her increasing expense account.



It is wiser for her, however, to cut off some amusement from her debit column, or to look for greater bargains in clothes than to try to economize by lessening the quantity and quality of her meals. That is a false economy.

This girl writes:

"Dear Miss King: Two years ago I was suddenly faced with the necessity of earning my own living. I came to the city and started to work for a modest salary. I had to adjust myself to a new way of living, and it was terribly hard for me to give up some of the luxuries I had been accustomed to. I lived in a cheap, furnished room and tried not to be extravagant about my clothes, but no matter how closely I figured, nearly all my salary was spent on my wardrobe.

"The only amusement I allowed myself was an occasional Saturday matinee. In order to do that I had to skimp and scrape on my meals, so that my luncheons consisted or no more than a cup of chocolate or a glass of milk. For dinner I had something more substantial, but not as nourishing or as wholesome as the milk or chocolate. I am fond of sweets and I was beginning to foolishly economize on meat and vegetables by making a meal of soup, dessert and coffee.

"About a year ago I caught a cold, which lasted for nine weeks. In that time I lost what little appetite I had, lessened my weight by twelve pounds, and had scarcely enough energy to do the day's work.

"At the suggestion of the woman under whose direction I worked, I consulted a doctor and learned to my horror that I was on the verge of consumption, which condition was brought about by lack of nourishment.

"The firm where I was employed gave me a leave of absence for a month, and placing myself under the doctor's care and following attentively his instructions, at the end of that time I was able to start back to work. By living carefully, eating only wholesome and substantial food, and by resting as much as I possibly could I was back to normal in six months.

"I have been forced to economize in many ways since my illness to pay off the debts I incurred at the time, but I will never again commit the folly of trying to economize at the expense of my health. I am not the only working girl who has been tempted to gain little luxuries for herself at the sacrifice of her meals; that is what prompts me to write this letter. L. A. R."

Many of the younger girls in business fail to realize that good health is their strongest asset to success; otherwise, they would take greater care not to jeopardize their chances by careless living; they would give a little thought to the value and substance of their food, take some exercise every day, and not spend all their evenings dancing.

A friend of mine has recently been appointed to an important position, never before filled by a woman, and she told me that since the day she started to work (a little over nine years ago) she has never been absent a day from her desk. She has given a little time each day to physical exercise and a little thought toward planning wholesome meals, but has been amply repaid for spending the time and thought by gaining health, happiness and prosperity.

C. F. Adams Co.

Clothing Furniture

Cash or Credit 225 S. STATE ST. Cash or Credit

WE FURNISH THE ENTIRE HOME

Great February Clearance Sale

Outfit Steel Bedstead, Mattress & Spring

$14.75



Special bargain in a complete bed outfit. Bed has 2 in. continuous post, ter ers, finish Ferris Martin (Gold or White Enamel, excellent spring, mattress, wood fiber cotton top, sanitary feather pillows, good grade, not shown in cut. $20.75 value for

$14.75

Terms $1.50 down and 50c weekly

Start today to buy the Adams' way

FULL LINE OF HEATERS AND RANGES ON SALE

BUY NOW; PAY WHEN CONVENIENT

Complete Set $21.75



Complete Set $21.75

$2.00 Down 50c Week

This Entire Dining Room Set for $21.75

Table, 42 inch plain oak, 6 feet extension, and Four Solid Oak Chairs, upholstered seats—Golden or Fumed Oak finish. The table and chairs go together to make a complete set.

$144 SPECIAL NOTICE $144

Will furnish a 4 ROOM outfit complete $14.00 Down, $7.00 a Month

Mandel Brothers introducing spring fashions

—preliminary exhibit of the novel—the smart—the exclusive

—in brilliant modes that the new season shall stamp authentic.





Wool jersey frocks, $25

Clever, straight-line models, designed for street wear; in gold, tan or wistaria; with large self collar and cuffs in contrasting color.

New taffeta frocks, 29.50

Modern moyenage model, in navy, light blue or gray; artistic with silk embroidery and crepe collar in contrasting color.

Georgette crepe frocks, $35

Afternoon model, with yoke, girdle and tunic artistically finished with combination braid and metal thread embroidery; gray, pink, navy or light blue. One pictured.

Silk sport suits, $45

These of yo san or silk poplin in stunning color combinations. Special value.

Chic coats for spring, $25

They're of wool poplin, in semi-fitting, full length model; body silk lined; large collar, cuffs and pockets finished with "aviation" stitching.

Gabardine street coats, 37.50

The highly attractive model here pictured; full silk-lined, and trimmed with self tailored buttons and stitching. Navy, tan or black.

Distinctive style coats, $55

A varied assortment of clever designs and distinctive styles; of bolivia, burella or velour cloth in a variety of stunning new spring shades—also, navy and tan.

Country club suits, $40

Strikingly smart model in heather homespun, or in navy or black serge. *Fourth floor.*

First hats—piquant, up-to-date—12.50

Triumphs of simplicity and becomingness—sailors, turbans, mushrooms and tricornes in favored colors—with French flowers, fancy feathers or mandarin ornaments.

Sports hats in the season's most brilliant array, at $10

Mushrooms and sailors, large hats and small hats; peanut straw, wenchow, linen and ribbon hats; facings of lingerie, crepe and tagal; straw, flower, ribbon and mandarin ornaments. Fifth floor.

Novel

—first glimpse of the unique 'mongst Mandel merchandise

Chinese draperies

of embroidered silk—of unique interest to art lovers; featuring a large temple hanging valued at $1,000, besides many pieces at lesser prices. See Madison street window. *Eighth floor*

Crumb sweeper

—miniature "carpet sweeper" for the dining table; nickel plated, with white bristle brush; at $2. *Sixth floor*

Houlah "art" silk

—quite unexampled; an artificial silk in smart, semi-rough fabric with here and there an irregular weave. In 40-inch width, 2.50. *Second floor.*

Oriental bead bags

—newly arrived; colored beads on silks; draw-string or frame bags; 4.50 to 22.50. *Jewelry shop, first floor.*

Oriental earrings

—decidedly novel; artistic mountings set with semi-precious stones; $5. *First floor.*

Davenport, Chinese lacquer

at $170; also, arm chair, bench, table and other pieces to match. *Seventh floor.*

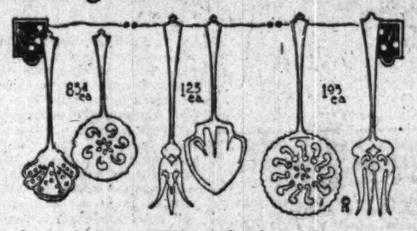
Featuring filet curtains —headed, ready to hang— at 1.55 pair

Decidedly attractive—the wide hems edged with lace; the patterns are conventional. The curtains are

in white, ivory or ecru and in 2¼ yard length

and appropriate for use in practically any room. The length finished is 2½ yards. The value is of the most worth-while character, meriting careful investigation. *Eighth floor.*

Annual sale sterling silver—save fourth to third



Lot 1—at 85c

Sterling cream ladles, bonbon spoons, pickle forks, sugar shells, sugar sifters.

Lot 2—at 1.25

Sterling jelly spoons, sugar spoons, butter knives, soup spoons, salad forks, etc.

Sterling and glass flower vases, 1.65.
Sterling silver individual egg cup, 2.50
Sterling silver flower vases, heavy plain burnished; at 16.50.
Sterling silver cake plate, heavy pierced design; priced 16.50.
Sterling silver ice-cream platter in the annual sale; at $24.
Sterling silver water pitcher in 4-pint size; extra value, $42.
Sterling silver bread and butter plates, plain border, $51 doz.

Lot 3—at 1.95

Sterling cold meat forks, mayonnaise ladles, preserve spoons, tomato servers.

Lot 4—at 2.95

Large salad forks, salad spoons, cold meat forks, berry spoons, gravy ladles.

Sterling and etched glass jam jar, $3.
Sterling tea strainers, fancy design, $3.
Sterling silver meat platter; extra heavy; sale price, $65 each.
Sterling silver tea-kettle on stand in the annual sale, at $75.
Sterling silver tea set; heavy weight; five pieces for $128.
Sterling silver waiter (twenty inches) with handles; $150 each.
Sterling silver service plates, at $300 doz. *First floor.*

Richelieu silk hose, $1

Handsome effects in ribbed silk hosiery for women. Spliced heels, toes and soles and mercerized tops. New shades, black, white, silver, medium gray and bronze. *First floor.*

Children's silk-lisle hose at 35c

Fine ribbed mercerized hose; all sizes; black or white.

Manon Lescaut face powder, 78c

Bourjois' well-known cosmetic in white, flesh, pink and brunette.
Roberts' imported castile soap, at 18c. *First floor.*

Daggett and Ramsdell's cold cream, at 27c

Lambert's listerine, large bottle, 58c; Kolynos tooth paste, 15c.
Quantities are limited—cannot fill telephone or mail orders.

Women's high grade, high cut shoes, third underprice

All-havana-brown boots —button or lace models— at 6.85



Also, havana brown boots with champagne tops, welt soles, lace or button style; and gunmetal calf lace shoes with dark gray tops. 8-button spats; fawn, gray, brown, white; 1.75

Women's patent colt boots —snow-white calf tops— at 7.50

Lace or button style. See the illustration on the left. Also, allover light gray suede lace shoes with tip and leather louis heel; specially priced 7.50.

The above offering of largest importance to well groomed women who class smartness in footwear high among sartorial requirements, and who fain would save part of the present high prices on shoes of such excellent character. *Shoe shop, first floor.*

Children's play suits reduced to $1

Hand smocked suits in pink or light blue chambray and in sizes for children of 1 to 4 years. Third floor.

107-pc. limoges French china dinner sets special at 32.50



They are in assorted border decorations and have half-mat gold handles and gold line edges—as illustrated.

52-piece blue bird dinner sets, at 7.95.

32-piece breakfast sets of American porcelain with border decorations; at 3.25.

Clearance of open-stock plates at 10c—15c—25c

Discontinued patterns in soup plates, oat meal bowls, etc., to clear at 10c, 15c and 25c each. Hand painted Nippon china—an interesting variety—at 25% discount. *Sixth floor.*

Extra—Wool-and-silk poplins at 1.38

Beautiful, high luster materials now much in demand—no handsomer or better wearing fabric. All the most wanted spring and summer shades, and black:

French serges special at 1.30 and 1.68

Two splendid grades at a special price reduction; fine twilled, closely woven materials, the correct weight for dress or tailored suits—all popular colors and black.

56-in. imperial serges, 1.98

These are splendid wearing, highly finished fabrics in all wanted spring colors and black.

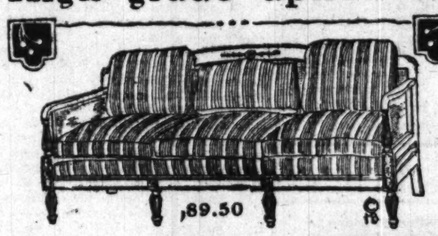
Epingle cords and poiret twills, special, 1.78

Two of the season's most popular materials for stylish spring dresses and tailored suits. These are very handsome, excellent wearing fabrics in modish spring shades and black.

56-in. fancy checks at 2.20

Combination of black and white; also, black and white with fancy colored overplaids. *Second floor.*

High-grade upholstered furniture underpriced in the February sale



Davenport of solid mahogany, finished antique and ornamented with carvings; sides and back of cane; spring seat cushions, pillows and roll covered in damask or velour; see illustration; 89.50. Arm chair, to match, 57.50.

Overstuffed davenport, 56.75

These upholstered in tapestry and equipped with Marshall spring cushions. *Furniture division, entire seventh floor.*

Davenport, mahogany finish, 68.50

With Marshall spring cushions and pillow back. Upholstered in blue and mulberry velour, 68.50.

Chippendale davenport at 132.50

It is of solid mahogany and cane; frame richly carved. Spinet desk of solid mahogany, specially priced, 27.50.

40-inch chiffon February special at 78c

Excellent quality, all silk and in a wide variety of wanted shades. Chiffon to be much used this spring in combination with other dress materials. *Lace section, first floor.*

72-inch white cotton net, special at 75c yd.

High grade net appropriate for entire dresses, waists, etc. At 75c a value of notable merit.

February silk sale—novelties of merit

that shall add new reasons for the fame and success of this forty-second semi-annual event.

Crepe de chine, 40 inches wide—at 1.25

All-silk fabric particularly appropriate for blouses, dresses and intimate wear; medium and dark shades for day and evening, tints for the twilight hours; also, black and white.

Georgette crepes, marquisettes, 1.35

Imported and American all-silk fabrics, all the new and staple spring shades, and black and white. Notable values.

Chiffon taffeta, 1.45 —35-in.; all-silk

—a decidedly popular dress fabric in light, medium and dark shades, and black and white. February special.

New "sports" silks, 36-in., 1.25 to $4

Elaborate showing of striking stripes, plaids, figures and plain colors. Vivid features of the February sale. *Second floor.*

New georgette crepe blouses, $6



—chic, normandy collar with hemstitching

The georgette is of heavy quality and in white, flesh or peach. The piquant style illustrated. $6 an uncommonly attractive price on such blouses.

Sports blouses at $3— of handkerchief linen

They have tucked and hemstitched tuxedo front and are in sizes 34 to 44. Ideal for outing wear.

Blouse shop, third floor.

Bed pillows in 3-pound weight at 1.25

They are filled with half-down and feathers and covered with art ticking in a variety of patterns. Notable value at 1.25 each. 8th floor.

Silk-lisle union suits, fully reinforced; at 85c

Special value in women's white mercerized union suits with band top, and extra reinforced where wear requires it. Regular sizes in low neck, sleeveless, knee-length models; at 85c.

Women's fancy vests, 25c —pretty crochet yokes

Handsome openwork over bust; also, plain vests; white or pink; at 25c. *Third floor.*

Mandel Brothers' Subway links dependability with economy



Feb. clearance of winter coats at $5

Coats of corduroy, wool plush, melton or mixtures; nearly all full lined. One typically smart style is illustrated on left. *Subway store.*

Dresses repriced $5

Dresses of silk or wool in many pretty colors and tastefully trimmed; also, dresses of silk and velveteen in combination.

Wool serge skirts reduced to 2.95

Also, a few made up in wool poplins; in navy or black.
Broadcloth skirts in navy, black or brown, reduced to 3.95.

1917 novelty petticoats $1



Attractive style in novelty, floral striped taffetine, trimmed with tiny ruffles in plain black. 34 and 35 inch lengths; for street. *Subway store.*

Sateen petticoats, with novelty trimming; deep flounce; in rose and copenhagen; 1.55.

Coverall aprons—special 98c



A particularly pleasing model in plain pink or blue percale; it is trimmed with checked gingham at neck and sleeves—also, wide belt of gingham; as illustrated. *Subway store.*

Satin bodices, filet or val. lace trimmed; special at $1

2,000 boys' new tub suits about half—at 95c

A leading manufacturer's samples and overstocks. New 1917 styles with long or short sleeves, developed in fast color material—plain colors, stripes and checks. Sizes for boys of 2 to 8 years. *Subway store.*



Cannot fill phone or mail orders for above.

Blue serge suits, 5.50

All-wool and fast color; pinch-back style; 7 to 18 yrs.

Filipino hand made, hand emb'd night dresses, 1.95



Select either of two handsome styles, one as here pictured. 1.95 an uncommonly low price.

Filipino night dresses in empire style, 3.95

They are exquisitely hand embroidered in "colado" work and all hand made. *Lingerie shop, third floor.*

Table lamp, 16-inch shade, 6.50

The base is of birchwood in exceptionally good mahogany finish; the shade of habutai silk, trimmed with galloon and 3-inch silk fringe; good assortment of colors. Height, to top of shade, 27 inches. A limited number of these lamps at 6.50. *Sixth floor.*



25% discount off shades

of fabric, wicker or grass cloth; also, off all shades made to order.

PATTERNS by CLOTILDE

Styles for the Early Spring

Drawn from Exclusive Clotilde Designs by Maude Martin Evers.



1426—Gown with gathered skirt, 34 to 44 bust. For the medium size will be needed 4½ yards of material 36 inches wide, 4 yards 44, with 2¾ yards of plain material for the panels, or 6 yards 36, 5½ yards 44, to make of one material.

1427—Dress with body and skirt in one, 34 to 42 bust. For the medium size will be needed 5 yards of material 36 or 44 inches wide, with ½ yard 36 inches wide for the collar.

1428—Blouse with chemisette or vestee, 34 to 44 bust. For the medium size will be needed 2½ yards of material 36 inches wide, 2 yards 44, with 1¼ yards of lace 3½ inches wide for the collar and 1½ yards 1½ inches wide for the cuffs.

1429—Skirt in four pieces, 24 to 32 waist. For the medium size will be needed 3¼ yards of material 36 inches wide, 3 yards 44.

ETIQUETTE

By ELIZABETH VAN RENSSELAER

LEAVING CALLING CARDS.

THESE few simple rules may be of use to those making formal calls and uncertain as to how many cards to leave on a household.

A married woman leaves one of her cards and one of her husband's for each of the women of the family, and in addition one of her husband's cards for the man of the family. An unmarried woman or a widow leaves her card in the same manner as the married woman—that is, on each of the women of the family. It is not necessary to write a message on a calling card inclosed with a wedding present.

* * *

A. A. A.: There are few words in our language more misused than "awfully." If you will look it up in some good dictionary you will find that it is not a synonym for "very," and that while you may say "very pretty" or "very nice," it is incorrect to say "awfully pretty" or "awfully nice."

* * *

F. M. C.: It is permissible for a girl of 18 years or younger to omit the "Miss" on her calling cards, but after that age she might possibly regret using her name with no prefix. If she is to use the same plate for an indefinite length of time she must consider the future and remember that with the advancing years an unprefixed name lacks dignity.

* * *

READER: You should call on the people in question and leave your cards. If a married woman is calling on an unmarried woman or a widow she leaves one of her cards and one of her husband's. If a married woman, she leaves two of her husband's cards and one of her own.

* * *

MRS. H. D.: It is wiser not to allow your daughter to go to the theater with a young man unchaperoned when she is only 18 years old. Going to the "movies" unchaperoned is permissible.

* * *

H. H.: At an afternoon wedding a bride may wear a veil if she likes. Her gown may be of any soft, white material. The bridegroom should wear a morning coat, gray striped trousers, gray gloves, ties and socks and a gray waistcoat. The marriage announcements should be sent out by the first mail possible after the ceremony.

Any question on etiquette will be answered if you write to Elizabeth Van Rensselaer, "Chicago Sunday Tribune." If you wish a personal reply inclose a stamped, addressed envelope. Please write on one side of the paper only.

Before and After Marriage.

"The Tribune" will pay $1 for every letter published on marriage disillusions. Address Doris Blake, "Chicago Sunday Tribune." Write on only one side of the paper.

Making the Fur Fly.

A friend of mine thought he had married a good cook. A couple weeks after they were married he sent home a rabbit for dinner. When he came home himself he was amazed to find his wife sitting on the back porch picking the fur off the rabbit. A. C.

* * *

No Room to Be Proud.

Before I was married my husband promised me he'd always buy me a Christmas present after we were married and I'd have room to be proud of each present. He has kept his promise, but I'm not proud of them. One Christmas he bought me a copper wash boiler, another year a good wringer, last year a washing machine, and now he says I can wash and buy my own presents. G. C.

ORDER BLANK FOR CLOTILDE PATTERNS

Clotilde, Sunday Tribune, Chicago.

Inclosed find $.....Please send me the Clotilde patterns listed below:

Pattern number.	Size.	Price.

Name.....

Street.....

City.....

State.....

How to Order Your Clotilde Pattern.

In ordering a waist the size should be determined by the bust measure. Give the bust measure. In ordering a skirt the size of the hip is more important than the size of the waist, but give both the hip and the waist measure. Ten cents for each waist, coat, or skirt.

In ordering misses' patterns the age should be stated—12, 14, 16, or 18 years. Ten cents for each waist, coat, skirt, or dress.

In ordering children's regular patterns order them by the age of the child. Ten cents each.

Clotilde's patterns are made in New York exclusively for "The Chicago Sunday Tribune," and may be obtained through no other service. A Chicago distribution office has been opened, and following this announcement orders will be filled on the day of receipt. An extra 2 cent stamp will allow for letter postage and will thereby hasten delivery. Patrons are requested to send stamps instead of dimes, as money is frequently lost in the mails.

The TRIBUNE COOK BOOK

EDITED BY JANE EDDINGTON

All recipes have been scientifically tested by Miss Eddington with current market materials and are indorsed by her.

This department appears every day in "The Daily Tribune."

PANCAKES.

TABITHA TICKLETOOTH, in her renowned cook book, "The Dinner Question," says: "A frying pan stands first on the list of essentials for housekeeping. The young lady whose marriage portion consisted of one, and a cradle, had by no means a bad idea of the articles most likely to be wanted in her new condition. The frying pan is perhaps the most useful, though often the worst used, implement in the kitchen."

Poor cooks use the frying pan too much. Fine cooks find it indispensable. In some families it is not used at all because it has unjustly been given a bad reputation. The upper part of a chafing dish is a frying pan. It is frequently used without the water pan. With the water pan it makes the right kind of a double boiler, the most economical because broad and shallow instead of narrow and high. It is not likely to have waste space to waste heat when cooking is done in it.

The frying pan is indispensable in all field and camp cookery. Not only can bacon and other meat, fish, eggs, potatoes, and other vegetables be fried in it, but in it soup may be made, a piece of meat baked, an omelet or scrambled eggs cooked, eggs poached, a porridge cooked, canned vegetables or soup heated up, a soft custard made for those who like sweets or some other sauce, rice boiled and various pancakes or even biscuit be baked in it, and coffee made.

This enumeration, while not complete, surely suggests that the frying pan, intelligently used, is undoubtedly the one most valuable kitchen utensil. It is always to be found in the modern soldier's kit and of the most economical—that is, straight sided shape. Because broader than high it is the most economical utensil for cooking over coals or a flaring shallow heat like gas. I have recently seen a hotel sauce pan, or handled boiler, of this flat bottomed shape containing seven gallons, which was less than a hand high.

A frying pan can be used for baking griddle cakes, although the true griddle is in the shape of a plate without sides. The two utensils are not confused, but there is confusion concerning the thin cakes baked in the frying pan, and the thicker cakes baked on a griddle, which is often an inch thick piece of soapstone or iron. A griddle cake may be one of batter or one that has been kneaded, while the frying pan cake is usually of a thin batter. The thinnest and most aristocratic form of pancake is the French crepe, which can easily be rolled. small." The typical griddle cakes are the English muffins, the Irish crumpet, the Welsh pikelet (if I remember rightly, that is the name), and numerous Scotch bread cakes. These are as truly baked as though cooked in the oven, and the Italians do bake similar cake on the bottom of the public ovens.

The oldest name for the pancake, seemingly, is flapjack, a name brought to America by the Puritans, and still used in New England. It was flapped or tossed after it had cooked on one side. This tossing requires no great skill, and tossing pancakes became part of the ancient celebrations of Shrove Tuesday, the day before Lent, also the day of highest festival even now where Mardigras is celebrated. "Mardi" means Tuesday and "gras," fat, though it has come to mean simply the last day of carnival. Several hundred years ago the celebration was of the type that led to its being called "Pancake day." Even today mothers of some families bake for their children pancakes containing a piece of money to signify prosperity to the one getting it, and the thimble, ring and button with their common cake significance.

In the old Westminster school in London if a boy could catch a flapjack which a cook tossed high in the air and carry it unbroken to the deanery he won a guinea, or over $5, a big prize which was probably seldom won. At other English schools of that day boys ran races for pancakes and the morning bell calling the devout to service was called the pancake bell.

We may go back to Tabitha Ticklestooth for an anecdote about tossing, which she gives in connection with her pancake recipe recommending that "the slice" be used for turning the cake, as the "toss" is a maneuver requiring great experience. Her note reads:

"Apropos of amateur 'tossing,' the following anecdote of Napoleon's failure in giving the artistic twist may be appropriately quoted: 'The Empress Josephine was amusing herself one day with her ladies of honor with the manufacture of an omelet, and at the most critical moment of the operation Napoleon entered unexpectedly. Seeing the embarrassment the empress experienced in turning the omelet he took the pan from her hand, saying, "I will show you, ma bonne amie, how to turn an omelet; this is the bivouac method," and at the same time he gave the pan that little twist so well known to all cooks, but the disobedient omelet, instead of returning to the frying pan, fell right into the fire, to the great delight of Josephine, who, turning to her august spouse, said to him, with a charming smile: "Your majesty is not at the bivouac now; you understand much better how to gain battles than to turn omelets."'"

By the way, there are numerous stories of a similar sort about Napoleon and his thwarted ambitions as a cook.

The Simplest Pancake.

One egg, one cup of milk, one cup of flour, pinch of salt, one teaspoon of baking powder if sweet milk is used, one teaspoon of soda if sour milk is used. Sour milk undoubtedly makes the nicer pancake, one less likely to be soggy, less tough, etc. The cup of flour must be scanted if sour milk is used. The quickest way to make the batter is to beat the whole egg, but the white may be saved out and added last if one is not experienced in getting light batters by skilled manipulation—something that counts a good deal, of course. It is the quick, light, and wholly effective stirring and beating that constitutes such skill, and nothing can take its place. Sour milk needs to be well broken up, too. A light cake may be made by beating egg first, then adding the cup of sour milk and beating them together with the turbine beater, which does not spatter. The baking soda must be mashed with the knife and then measured and added to the milk and egg, and the flour sifted from one to three times, added a little at a time, and stirred in. The batter should be smooth and pour easily.

Buttermilk Pancakes.

Two years ago a correspondent, Mrs. P. n. B., postscripted her letter thus: "I donate a good pancake recipe which I evolved from several."

A good many people think it necessary to add a little shortening to their cakes, while buttermilk is likely to contain enough butter fat to make tender cakes. A little sour cream beaten together with clabbered milk does the same. Breaking them up by whipping gives something which is equivalent to buttermilk. Mrs. B.'s recipe:

"Two cups of flour, one-half teaspoon of salt, one teaspoon of soda sifted together, two cups of buttermilk or sour milk stirred in half at a time, two beaten eggs added last. Fry on hot greased griddle and serve with soft butter and brown sugar."

Next to pure maple sirup it seems to me that white sugar is one of the nicest things on pancakes, but the French serve all sorts of things with crepes, and in high society a few winters since we were told that the favorite pancake accompaniment was caviar, butter, and whipped cream.

Baking the Pancake.

It is essential in all baking over the fire that the utensil, whether it be griddle, waffle iron, or thick bottomed frying pan, should be heated slowly and not greased until just before the batter is added. If this grease smokes it is probably a little too hot. If reasonable care has been given, but of course the batter cools it and the fire may be just right for the quick baking. Pour the batter into the pan and then give it a rolling motion so that the bottom is completely covered. The time depends somewhat on the thickness of the cake cooked. With a sour milk batter more air bubbles are likely to rise and break, so making a light cake, and one can tell by the character of these bubbles when to turn the cake. Once learn to regulate your fire, which is usually learning to cook without waste of heat, and you can never burn a pancake.

MARION HARLAND'S HELPING-HAND

By MARION HARLAND

This department appears every day in "The Daily Tribune."

When an address or other information is wanted by mail a stamped envelope should accompany the request. Please do not send parcels to the newspaper office.

An Aid to Hearing.

"I HAVE often been tempted to write to the Helping Hand to ascertain if some kindly inclined person has anything in the line of an aid to the hearing. My hearing is failing fast, but I am positively unable to supply myself with a hearing device. Anything of that kind would be acceptable and would seem like a gift direct from God. I am 59 years old and afflicted with a leaking heart and also with a crippled foot, and now that my hearing is impaired my life is much saddened. You will see that I am thus a partial shut-in. I am exceedingly fond of reading. Mrs. V. V. R."

Appliances of all sorts for aiding the hearing are always much in demand, and I am not very sanguine about securing one. Still nearly always some one has seen such an appeal as this and responded to it, and I hope this may be the way in this instance. As a matter of course, the best help to any deaf person is to learn lip reading, but until that is acquired—and it is for some persons difficult to master—an ear trumpet or any other help of this sort is an untold boon to the sufferer from impaired hearing. I shall be glad to give the address of this Cornerite on receipt of request.

* *

Magazines to Donate.

"I will be glad to send magazines to any one who wishes them. Reading is such a comfort when one is shut in during the winter. Your talk on economy interests me so much! Indeed, I find all those on economy in the kitchen especially helpful. The present high cost of food supplies has taught me to learn what I should have already known and practiced and now I am almost shocked as I realize my former wastefulness and see how wicked it is to waste. I would like to receive some quilt pieces, which would help to employ me during the lonely days of the winter. Mrs. H. O. S."

Perhaps some one who wishes the magazines may have quilt pieces to bestow or there may be others with more of such pieces than they need which they would be glad to send to this correspondent. I shall be happy to furnish her address on receipt of request.

* *

For Invalids Who Sew.

"Will you please publish my request in the Corner in the hope that Mrs. G. M. will see this? I am anxious to correspondent with her in regard to the English mat work. Can you give me the names and addresses of a few old women who are invalids and shut-ins and who need scraps of silk, cotton, and wool? I have quantities of these to give away. Mrs R. B. L."

Your first communication addressed to Mrs. G. M. was published a long time ago and from our not having heard from her I fear that the letter did not meet her eye. I hope this request may be more fortunate and if we hear from her your address shall at once be given to her. Thank you for the offer of the pieces. There is no doubt they will be welcome to many and I foresee numerous requests for your name and address. I hope those who write to you will inclose postage for the mailing of the prices you stand ready to give so generously.

* *

Roses to Exchange.

"For two years the first page I have looked at in the paper has been the Helping Hand. I have saved the patterns during that time; would any one like them? I have some beautiful roses; I would like to exchange six of them for a yellow canary singer. The roses are a year and a half old; some of them cost 75 cents apiece. I also have some music for some one. Miss. I. E."

Who would like these patterns and is there any one who wishes to take advantage of the offer of the roses and to give such a canary as is asked for in return?

* *

Wants Some Letter Friends.

"Please enroll me in the Correspondence club. I am living alone in the woods, six miles from the settlement and two miles from my nearest neighbor. You can judge what the evenings are like. I am not a good mixer, so I left few friends behind when I came here. Some have lost touch—as some will—leaving a small minority of regular correspondents. I'd be pleased as Punch to get in touch with some of the young men and women who go to you in search of latter friends. Pray don't think that I'm working you as a matrimonial agent. Even if I had the wherewithal, I wouldn't ask the kind of woman I want to share the life I must lead for the next five years. What I'm after is some means of filling the frightfully long evenings. I've a few interesting yarns of tropical life, crocodile hunting, etc., to spin, and if you'll help me find an audience I'll do my best to be entertaining. I'm sorry I can get no stamps here. I'd gladly send them if I could. R. C. J."

This should be a delightful correspondent, and I am sure some one will hail the chance of getting letters written by a man of such evident education and of interesting experiences.

* *

Brimstone for Bedbugs.

"I always read the Corner and when I see mentioned the dreadful bedbug I wish the troubled ones only knew of brimstone, which I found long ago to be the best and surest cure. But up to now good intentions have never brought me to the point of telling the Helping Hand of it. First, close all doors and windows of the infested room, but leave some of them so that they can be quickly opened. Place in the center of the room a kettle containing ashes with live coal on top. Having a towel bound over the nose and mouth, sift on the coals one or two tablespoons of powdered brimstone and leave the room at once, closing the door. After two hours, with the breath again protected, open and air the room thoroughly. Drawers, trunk, etc., may have been opened, as in two hours no fabric can have been injured by the fumes. One treatment has never failed. It is better than corrosive sublimate, kerosene, and all others. I have also tried it for moths in a large storeroom. Mrs. L. E. S."

Remedies of this sort are always in demand and I have no doubt this new treatment will supply a long felt want. I hope it may be successful. I have myself tried burning what are known as sulphur candles, but without conspicuous success. It is worth while to recollect that the fumes of sulphur or brimstone are likely to blacken or discolor such metals as brass, copper, nickel, etc., and to remove any article made of these or with metal trimmings from the room before lighting the sulphur.

Childhood Ambition Contest.

Did you ever have a childhood ambition—a humorous one? Of course you did. And what you did wasn't anything like what you dreamed. Tell us what your great ambition was—and then tell us how far short you fell. Do it in 250 words, on one side of the paper, and address manuscripts to Childhood Ambition Editor, Chicago Sunday Tribune. For each story printed $1 will be paid. No manuscripts returned.

Only Scales She Knows.

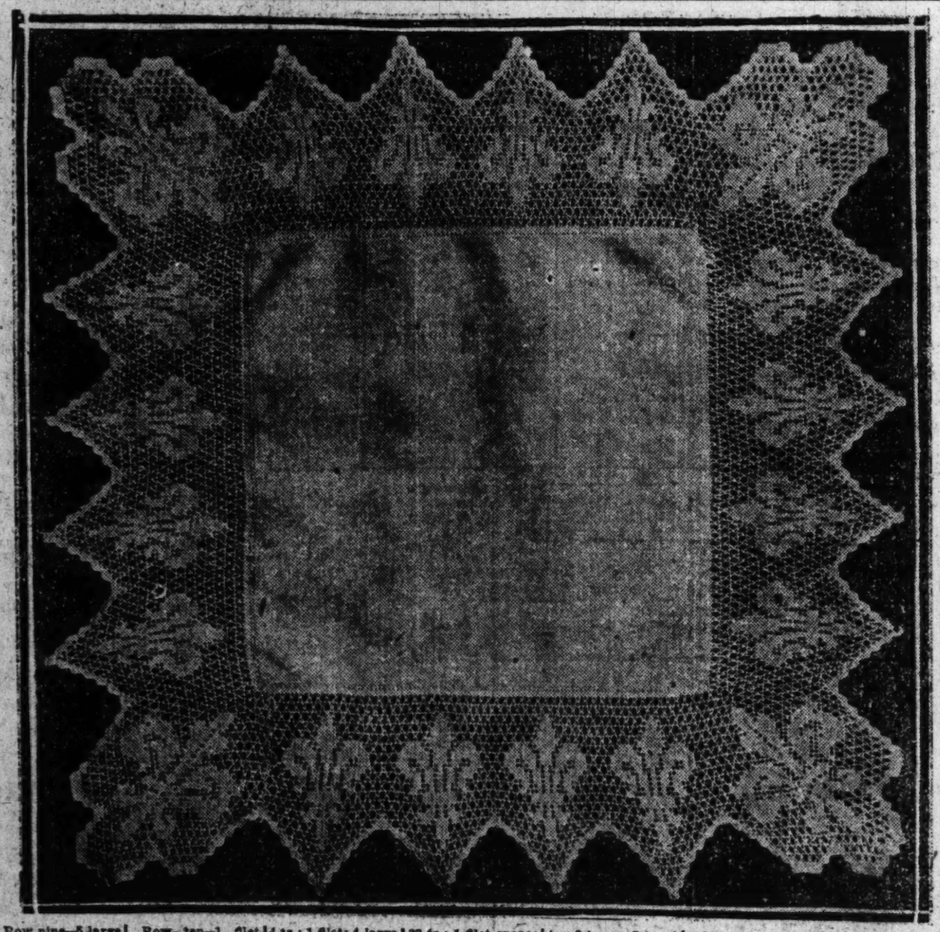
When a young child my father took me to a concert, where the star performer was a harpist. She was a beautifully gowned lady, with jeweled fingers, and she captivated my young heart immediately.



Then and there I decided to devote my life to trotting around the country strumming the strings of a harp and melting my audience into ears with my delicious melody.

Now, at the age of 30, the only scales I have learned are those used in weighing out spuds and beans in dad's grocery store. Miss C. E. C.

Design for Doily with Crocheted Edge.



Start with 1 treble; 2 chain; 1 tr. The large space is made of 1 tr., 5 ch., 1 tr., 5 ch. 5 ch. is divided in the next row with 1 double chain, 1 single c. The center of 5 ch., 2 ch., 1 tr. In this pattern the count is 5 ch. followed by a divided space and 5 ch. alternating. Continue throughout the pattern with a heading of filet, space, 4 tr. and 2 large space. Ch. 85.

Row one—1 filet space; 4 tr.; 13 spaces; 7 tr.; 5 ch.

Row two—10 tr.; 2 ch.; 1 tr.; 13 space; then heading repeated.

Row three — 6 spaces; 1 tr.; 3 ch.; 1 tr.; 6 spaces; 7 tr.; 3 ch.; 1 tr.; 6 spaces; 7 tr.; continue this tr.—finish at the point for 12 rows, coming down with 7 tr. ch. 5 and returning with 10 tr.

Row four—1 filet space; 5 large spaces.

Row five — 5 spaces; 21 tr.; 1 filet space; 6 large spaces.

Row six—1 filet space; 5 large spaces; 4 tr.; 2 filet spaces; 7 tr.; 2 filet spaces; 10 tr.; 5 large spaces.

Row seven — 5 spaces; 10 tr.; 2 filet spaces; 15 tr.; 6 spaces.

Row eight — 1 filet space; 3 large spaces; 1 filet space; 4 tr.; 2 large spaces; 1 filet space; 10 large spaces; 2 filet spaces; 13 tr.; 5 spaces.

Row nine—5 large spaces; 1 filet; 4 tr.; 12 tr., 5 single; 7tr. Repeat this 7 tr. for 9 rows.

Row ten—1 filet space; 4 large spaces; 10 tr.; 1 single space; 1 filet space; 7 tr.; 2 filet; 4 tr.; 1 filet; 4 large spaces.

Row eleven — 3 large spaces; 1 filet; 13 tr.; 4 filet spaces; 33 tr.; 1 filet space; 3 long spaces.

Row twelve — 1 filet space; 3 large spaces; 1 filet; 14 tr.; 3 large; 7 tr.; 6 filet; 28 tr.; 1 filet; 2 large spaces.

Row thirteen — 2 long spaces; 82 tr.; 1 filet space; 3 long spaces. Continue row thirteen, reverse.

Row fourteen—Repeat row ten, etc. Bring design to a point by dropping upper stitch in each row.

LOOK AT CHILD'S TONGUE IF SICK, CROSS, FEVERISH

Hurry, Mother! Remove poisons from little stomach, liver, bowels.

Give "California Syrup of Figs" at once if bilious or constipated.



Look at the tongue, mother! If coated, it is a sure sign that your little one's stomach, liver and bowels need a gentle, thorough cleansing at once.

When peevish, cross, listless, pale, doesn't sleep, doesn't eat or act naturally, or is feverish, stomach sour, breath bad; has stomach ache, sore throat, diarrhoea, full of cold, give a teaspoonful of "California Syrup of Figs" and in a few hours all the foul, constipated waste, undigested food and sour bile gently moves out of the little bowels without griping, and you have a well, playful child again.

You needn't coax sick children to take this harmless "fruit laxative"; they love its delicious taste, and it always makes them feel splendid.

Ask your druggist for a 50-cent bottle of "California Syrup of Figs," which has directions for babies, children of all ages and for grown-ups plainly on the bottle. Beware of counterfeits sold here. To be sure you get the genuine, ask to see that it is made by "California Fig Syrup Company." Refuse any other kind with contempt.—Advertisement.

'TIZ' FOR TIRED AND SORE FEET

Use "Tiz" for puffed-up, burning, aching, calloused feet and corns.



Why go limping around with sore, puffed-up feet—feet so tired, chafed, sore and swollen you can hardly get your shoes on or off? Why don't you get a 25-cent box of "Tiz" from the drug store now and gladden your tortured feet?

"Tiz" makes your feet glow with comfort; takes down swellings and draws the soreness and misery right out of feet that chafe, smart and burn. "Tiz" instantly stops pain in corns, callouses and bunions. "Tiz" is glorious for tired, aching, sore feet. No more shoe tightness—no more foot troubles.

An Awful Sight With Itching Pimples On Face. Healed By Cuticura Costing 75c.

"One morning I noticed a pimple on my face at the corner of my mouth. It itched and I scratched it so that in a few days pimples were all over my chin and neck. They festered and when I scratched water would come out and they were in blotches as big as a dime. I lost sleep over them, for when my face touched the pillow, the pimples made something terrible. My face was an awful-looking sight.

"I sent for a free sample of Cuticura Soap and Ointment. After the first application I noticed that my face did not itch so, I bought a cake of Cuticura Soap and a box of Cuticura Ointment, and they were not quite used when the pimples were healed." (Signed) Mrs. L. Goneau, 325 W. 8th St., Superior, Wis. Oct. 19, 1916.

Having obtained a clear healthy skin by the use of Cuticura, keep it clear by using the Soap for all toilet purposes, assisted by touches of Ointment as needed. Cuticura Soap is ideal for the complexion because so mild, so delicate and so creamy.

For Free Sample Each by Return Mail address post-card: "Cuticura, Dept. H, Boston." Sold everywhere.

SUBSCRIBE FOR THE TRIBUNE

Allcock PLASTERS

Est. 1867

The World's Greatest External Remedy

Pain in Side, Rheumatism, Backache, —Any Local Pain.



ALWAYS INSIST ON HAVING ALLCOCK'S

Q OR Q Every Night

For Constipation, Headache, Indigestion, etc.

BRANDRETH PILLS

Safe and Sure

The Home Harmonious

Varying Styles Pleasingly Combined

Anita de Campi



Various styles maybe pleasingly combined in one room

Miss de Campi will be glad to assist the home maker in any problems pertaining to interior decorations. Address your letter to Miss Anita de Campi, "Sunday Tribune," Chicago. Inclose a stamped, addressed envelope if you wish a personal reply.

It is interesting to notice how distinctively different general effects may be made in a number of living rooms without varying the inventory. The list usually comprises a lounge of some sort, reading table, writing desk, two or three easy chairs, two or three small easily portable chairs, one or two "occasional tables," a stool or a bench, and a bookcase.

Descriptions of some of these rooms will adequately demonstrate the extreme variety of styles that is now being employed, all of which are entirely up to date. The main idea is to express character, but the sort of character that is to be expressed is left to the taste of the individual.

Period furnishing is no longer esteemed solely in regard to its historical value. It must breathe the spirit of its time—it must be typical of the emotional tendency of its day. The Gothic is supposed to represent religious fervor, self-denial is depicted in the Cromwellian, abandoned sensuousness is clearly the feeling of the Louis XIV., and light, girlish frivolity, as symbolized in the lovers' knots, the garlands and bows and quivers of the ill fated Marie Antoinette, has left its mark on the Louis XVI. furniture.

Altogether we grow rather weary of the complexity of motives and motifs of period furniture, and are glad that the tendency now is to break away from purity of style and to allow today's dominant characteristic to be one of ordinary comfort.

For general use furniture rather light in scale is most desirable. This bars consistent furnishing throughout in the Jacobean style, which if correct is always too cumbersome for use in rooms that are not of palatial proportions. Anachronisms are wittingly indulged in and nobody cares.

That varying, even incongruous, styles in library or living room furniture may be pleasingly combined is exemplified in the living room illustrated here. The room is in oyster green oddly contrasted with mulberry carpet and wistaria and green figured velour draperies. Touches of scarlet are seen in the book bindings of the open shelf library.

At the right is a desk copied from a piece of the Italian renaissance. The carved front legs are carved by hand. The wood employed is brown mahogany. The large center table is a Flemish piece also heavily carved and made of brown mahogany. The chair in front of the desk completes the group of Italian pieces. It is of carved brown mahogany and being made of solid wood has on its seat a thin loose cushion of Burgundy velvet.

Near the bookcase at the right is a great Queen Anne arm chair, with a fifty inch high back. It is covered with exquisite tapestry and the finely curved arms and legs and understretchers are of walnut. In the foreground is a Jacobean bench covered with old fashioned English silk brocade in two tones of wistaria. A Chippendale arm chair near the bench is covered with diapered needlework in gray green shading to olive. In the midst of all this is a thoroughly modern easy chair upholstered in oyster green velours.

The sofa, in the Chesterfield style, with triple loose cushions of down, is covered with striped satin damask. It is stretched as it was seen drawn up before the fire, though it must be noted that this arrangement does not obtain this year as it did last. The popular placing of the sofa, in spite of all the preaching we hear about placing the furniture according to the structural lines of the room, is with one end near the fireplace and the other slanting away from it. This allows one to sit near the fire without inhospitably turning her back to the rest of the room.

The "occasional tables" (this is the season's name for all small tables upon which a lamp, a book, or tray may be placed) seen at the sofa ends are made with a gate leg and folded double top.

Out of range of the sketch are a real Jacobean gate leg table with two drop flaps, a Queen Anne stool, and a Sheraton arm chair. The latter is done in deep crimson silk.

Another room, with old ivory paneled walls, presents a medley of exquisite coloring in the rugs and upholstery. The furniture, which has walnut frames, has low French legs in the gracefully curved Louis XV. style.

Pulled diagonally out from the wall near one end of the room is a Chesterfield sofa nearly eight feet long. This is upholstered in beautiful material that merits description. It is woven in wide stripes, first a stripe of satin damask in tobacco brown, and then one of brocade in floral design carried out in full colors—rose, blue, yellow, and dull green, on a parchment colored ground.

Three large fitted cushions filled with down are on the upholstered seat and three are stood upright at the back. At each end is a bolster shaped velvet cushion, trimmed with gilt lace and heavy gilt tassels, and thrown on top of these are two full round cloth of gold cushions veiled with rose colored gauze and trimmed with rose taffeta quillings. Have you kept count of the cushions? Ten in all.

Over the mantel is an old family portrait framed in dull gold and hung to the molding by two heavy brown silk cords and tassels. A candlestick at either end of the mantel is fitted with electric lights, and these take the place of side wall lights. No other ornaments are on the mantel.

Several standard lamps are in the room, and several small table lamps, but a notable decorative feature is the absence of fixed side wall and ceiling lights. Electric sockets are placed at convenient points in the floor and baseboard. A tea table beside a chaise longue gives an intimate touch. Some old silver placed on this table catches the glow from the pink shaded candles. A crimson carpet covers the floor.

Yellow and blue are the dominant colors in a modish living room. The walls are a light gray blue and the ceiling pearl, while the floor is covered with a large Chinese blue rug having circular motifs in dull yellow. A pagoda shaped wrought metal lantern hangs near each corner of the ceiling. One floor lamp and a pair of table lamps have pagoda shaped silk shades. The latter are placed on a narrow table upon which a single book is laid open on a brocade table cover. A narrow bench the length of the table completes the group.

In place of a sofa an upholstered day bed is used, and at each end of it is a perfectly square huge feather pillow covered with blue and yellow damask in stripes ten inches wide. They are bound with silk cord and trimmed at the corners with extravagant tassels.

Now I must try to describe the window draperies, made of this same striped stuff. Flat lambrequins are used with the stripes running up and down. The lower edge of the lambrequin is made uneven in this way. The yellow stripes are cut straight across; the blue stripes are left longer than the yellow ones and are trimmed into points with a big tassel hanging from each point.

A walnut corner cabinet contains an assortment of Chinese blue ware, and the tediousness of the dull blue and yellow is relieved by a little nest of emerald green lacquered tables and a breadth of ornamental Chinese embroidery framed upon the side wall with a band of dull red Chinese brocade woven with a barely perceptible pattern in gilt thread.

Does it sound awful—red and green and yellow and blue? But it is not awful at all. It is all so carefully modulated that it is lovely. The secret of its beauty lies in its yellowish tinge. If cerise had been introduced instead of the yellowish Chinese red the effect would have been indescribably hideous. The portieres as well as the inside window curtains were made of the striped material, matching the lambrequins.

* * *

Answers to Inquiries.

MRS. W. H. B.: Why not use inside draperies to soften the effect of your "too much curtaining"? Chintz would be lovely for this purpose and it is not expensive. If you wish to do away with the roller shades, let your curtains be on rods and brass rings, so they can easily slide back and forth. Suppose you insert a strip of rose silk in the net that you use for your French doors.

* * *

MRS. M. W.: It would be impossible for me to pass upon your vase without having seen it.

* * *

MRS. G. W. E.: With everything as plain in design as your letter indicates your whole interior to be, I believe that oriental rugs would be preferable to self-colored ones. No, I would not advise a plate rail in the dining room, but do approve of the all white kitchen. Why not cover your leather furniture with chintz? Side lights are more popular than center lights.

* * *

MRS. W. McK.: Use a light shade of old blue in your living room. Either all blue or blue and taupe would be nice for the upholstery and let the frames of the furniture be in American walnut.

* * *

MRS. E. P. C.: Yes, it is quite correct to have a desk in the living room in addition to the writing table. If your desk is one of the old fashioned slanting drop front, you can improve its appearance by putting a small book shelf on top of it.

* * *

MISS L. B.: I don't believe that a rocking chair is a good resting chair. To me it always suggests so much muscular exercise. Much more restful is a large, round, low backed upholstered chair. When you sit down in this chair you are not exercising. Satin brocade is about the best material to use for gilded chairs. I must say, however, that gilded chairs are not at present in favor. The general blend of good taste is toward simpler things. Try Du Barry pink for your inside draperies. Sunfast is about the most practical material. For the sun parlor doors use plain ecru net.

* * *

MRS. W. B.: I like your idea of the green and white window blinds. Old Dutch blue is a popular color for painting shutters just at present, but I think with your dull red exterior the green and white would perhaps be better. I think you would be better pleased with light putty colored tinting for your side walls. Green has lost some of its favor. Yes, green draperies would look well with tan walls, provided you trim them with tan. I would suggest green velour on one side and green and tan stripe on the other. Sunfast is good material and is popular, not pure white, but ecru. Yes, it would be well to furnish the two rooms much alike. I think your idea for the guest room is pretty. Use chintz for your curtains and colonial furniture. In the bathroom use white curtains and wash rugs. Use white curtains for your kitchen—have a pair of curtains on the lower and upper sash so they will go up and down with the windows. Let the woodwork in the bedroom be old ivory.

How I Won My Mate.

How did you win the love of your mate? What measures, if any, did you adopt? "The Tribune" will pay $1 for every letter published on "How I Won My Mate." Write on one side of the paper. No manuscripts returned. Address Doris Blake, "The Sunday Tribune," Chicago.

A Lucky Tomboy.

Among my friends I was known as the luckless tomboy, and I suppose that was why I won my futurp husband in the way I did.

My home was two dark blocks from the street car line and I knew I was being followed by a man who had tried to flirt with me on the car. He had almost caught up with me when I saw an automobile coming down the street. I started as if to cross the street and just as the machine came



in front of me I gave one leap and rode away on the running board.

Needless to say, the young man was quite surprised to find he had a passenger and laughed outrageously when I said: "Let me off at the next corner, please."

We are engaged now and I thank my lucky stars that I am a tomboy. R. S.

Suitors' Mistakes Contest.

Did you make a mistake that cost you the one you wanted to win more than any other? Was it an unkind remark, a selfish deed, a mean or careless one, an error or tendency of your past come to light? "The Tribune" will pay $1 for every letter published on "The Mistake That Cost Me the One I Wanted Most to Win." Address Doris Blake, "Chicago Tribune."

Monday Was Wash Day.

As a certain favored suitor often had expressed his admiration for feminine daintiness I took particular pains to make a nice appearance for him, espe-



cially one week end, when he visited in our lakeside cottage.

Figuring that I could keep it up about three days, for his delectation I sported in crisp sport skirts and spotless "middies," never worn more than once, danced in ruffled frocks over lacy petticoats, added a pale colored sweater for the somewhat oily launch, and motored in a white coat which had then to be sent to the cleaner's.

When Monday came, unspeakably hot, and in a creaseless linen suit I had waved good-by to him, I turned back to the cottage relieved, and in twenty minutes was enjoying solid comfort, relaxing in the hammock in a torn and faded bathing suit, my hair coming down, and my shoes and stockings elsewhere.

Suddenly the fastidious suitor appeared on the scene. He had merely lost his train; I lost him. I. B.

Weight Reducing Contest.

Did you try my method for reducing as outlined for Mrs. Eva Lane, who lost thirty-six pounds in six weeks? How much did you lose? Did you stick to it or not? I want to hear your experiences, whether you were successful or not in reducing. "The Tribune" will pay $1 for every letter published. Your chance for earning the dollar will be as good if you slumped on the reducing job as if you stuck until you got rid of pounds of flesh. Your name will not be printed. Address Antoinette Donnelly, "The Chicago Tribune."

Now for a Complete Hug.

I was one of the good natured fatties



and had joked about my rotundity as much as had any of my friends. However, I was aware that while my male acquaintances joked and laughed with me I was shy of a steady like the other girls had.

Then the man came to town and in short order we found out that we were meant for each other. When he waxed caressing for the first time and tried to put his arm around me, he laughingly said: "Guess I'll have to chalk mark where my arms reach and then hug the rest of you at a second try."

Say, the Mrs. Lane dope looked good to me. I would have been willing to have taken a strict diet of lemons had it been ordered. No flunking of the treatment on my part and I've lost over twenty pounds in weight. I'm going to get a complete hug at one try. M. C. R.

"CASCARETS" WHEN BILIOUS; CONSTIPATED

Cascarets Gently Cleanse the Liver and Bowels, Stopping Headache, Nasty Breath, Sour Stomach or Bad Colds.

Better Than Salts, Oil, Calomel or Pills for Men, Women, Children—Never Gripe—20 Million Boxes Sold Last Year.

Take one or two Cascarets tonight and enjoy the nicest, gentlest liver and bowel cleansing you ever experienced. Wake up feeling grand, your head will be clear, your tongue clean, breath sweet, stomach regulated and your liver and thirty feet of bowels active. Get a box at any drug store now and get straightened up by morning. Stop the headache, biliousness, bad colds and bad days. Feel fit and ready for work or play. Cascarets do not gripe, sicken or inconvenience you the next day like salts, pills or calomel. They're fine!

Mothers should give a whole Cascaret any time to cross, sick, bilious or feverish children, because it will act thoroughly and can not injure.—Advertisement.



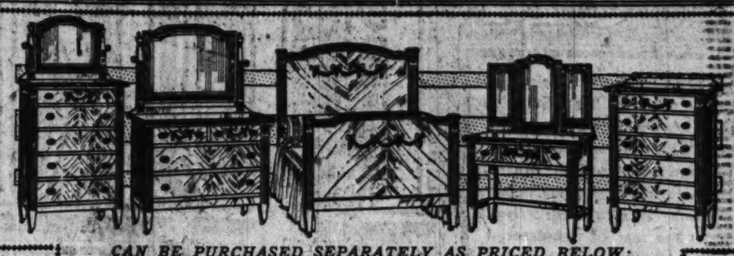
HARTMAN'S FEBRUARY SALE

A GENUINE SALE—WITH GENUINE REDUCTIONS

THOUSANDS OF PEOPLE ARE TAKING ADVANTAGE OF OUR UNUSUAL BARGAIN PRICES—DON'T MISS THIS SPLENDID OPPORTUNITY TO SAVE MONEY ON FINE HIGH-GRADE FURNITURE, RUGS, ETC. INVESTIGATION AND COMPARISON INVITED

SPECIAL EASY MONTHLY PAYMENTS GLADLY ARRANGED ON ANY PURCHASE—IF DESIRED

A SPLENDIDLY DESIGNED AND DECORATED Adam Period Bedroom Suite. Offered in attractive antique ivory, mahogany or American walnut finish. Beautiful beaded and decorated edges.



ATTRACTIVE PERIOD ORNAMENTS. Construction, workmanship and finish will appeal to the most discriminating buyers. Inspection and comparison cordially invited.

CAN BE PURCHASED SEPARATELY AS PRICED BELOW:

An attractive Adam Period Chiffonier. Top is 17 x 21 inches. Plate mirror 16x20 inches, well built and attractive. Only... 26.45

Splendidly designed Dresser. Top is 20x41 ins. Plate mirror 24x36 ins., 4 roomy drawers, splendidly ornamented, at only... 29.85

Attractive Bed, splendidly ornamented and finished. Head end about 56 inches, foot end in proportion. Full or twin size... 21.55

Triplicate Mirror Dressing Table, stationary center mirror, 14x24 ins.; swinging side mirrors, ea., 7x20 in. Top, 18½x38 inches. Only... 22.65

Roomy 3 drawer Chest. Well built and finished. Top is 17 x 31 inches. Splendid period ornaments and carvings. Special at only... 19.95



A GUARANTEED "SELLERS" white porcelliron metal top Kitchen Cabinet. Sanitary glass spice jars, tea and coffee canisters, 23.75



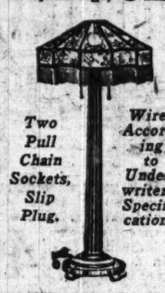
9 Steel Coil Springs in Seat.

A HIGH BACK Mission Rocker. Frame solid quarter-sawed oak, finished golden or fumed; 9 steel coil springs support seat, 4.97



Handy Partitioned Utensil Drawer, White Porcelain Top

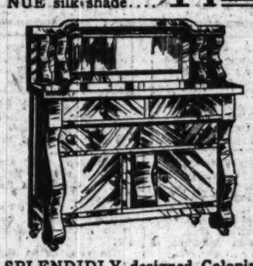
OUR SNOW WHITE, sanitary Kitchen Table. Made with heavy porcelain top, 26x42 ins.; 2-in. square legs, 6.78



Two Pull Chain Sockets, Slip Plug.

Wired According to Underwriters' Specifications

ATTRACTIVELY designed, high-grade Piano Lamp, 24-inch 5TH AVENUE silk shade.... 14.65



SPLENDIDLY designed Colonial Buffet. 42-in. plank top; base fitted with three drawers and roomy cupboards; linen drawer, 13.65



Well built Tel'phone Stand and Chair, finish'd gold or fumed or mahog. 2.69



2-Inch Posts. 1-Inch Fillers.

AN ATTRACTIVELY designed Banded Satin Brass Bed. 2-inch posts and 10 heavy 1-inch fillers; full size only. Special at.... 16.75

LOOK THESE RUG VALUES OVER

SPLENDID DESIGNS and color combinations to choose from. Rugs will soon advance in price. Buy NOW and save money.

8.3x10.6 ft. Brus.	9x12 ft. Brus.	8.3x10.6 Velvet	9x12 ft. Velvet
13.67	15.85	15.65	18.95

Out-of-Town Buyers Send for Our New FREE CATALOGUE No. 47 Your Name and Address on a Post Card Will Bring It.

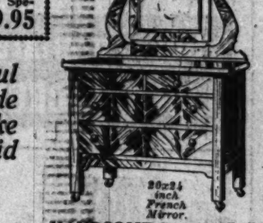


Brass Bed Combination Bargain.

Bright Finish.

COMPLETE 5-PIECE BRASS BED COMBINATION. 2-inch continuous post Bed, sanitary Combination Mattress, Angle Iron Spring, one pair of Pillows. Should be seen to be appreciated. Special for this week.... 26.98

PROMPT AUTOMOBILE DELIVERIES IN CHICAGO AND SUBURBS.



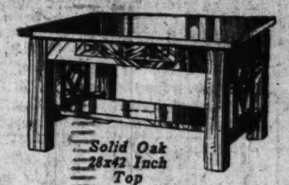
20x24 inch French Mirror.

HANDSOME Dresser. Built of hardwood, beautiful imitation quartered oak finish. Special for this week..... 8.95



Spring Seat and Back.

LUXURIOUSLY upholstered overstuffed Rocker. Unusually massive and very comfortable; upholstered in durable, guaranteed Spanish imitation leather.... 9.75



Solid Oak 28x42 Inch Top

ARTISTICALLY designed Mission Library Table. Large 28x42 in. top; solid oak, finished fumed. 6.89

An Unusually Beautiful Display of Very High Grade Rugs at Prices That Make Every One a Splendid Bargain.

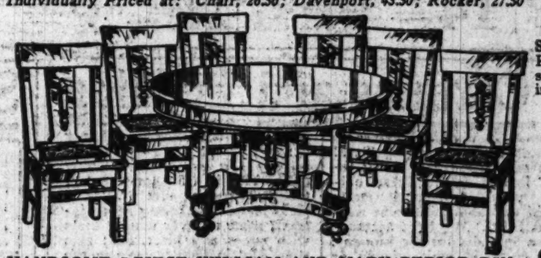




Solid Mahogany High-Grade Silk Velour

SPECIAL OFFERING IN A 3-PIECE, mahogany frame, selected silk velour overstuffed suite. All three pieces have full spring construction, filled with high-grade moss and hair, and are extremely large and roomy. Davenport 66 inches in width. Three pieces, complete, 97.50

Individually Priced at: Chair, 26.50; Davenport, 43.50; Rocker, 27.50



HANDSOME 7-PIECE WILLIAM AND MARY PERIOD DINING ROOM SUITE. Solid oak, golden or fumed finish. Table has large 45-inch top; molded edge. Chairs have full box seats, genuine Spanish leather. 7 pieces, 29.75

DAVENPORT SPECIALS

William and Mary Velour Davenport 56.95

Silk Velour Davenport, Adam Period, 98.85

Arm Chair to match, 44.95



Genuine Mahogany or Choice Black Walnut

QUEEN ANNE SIDEBOARD. 60 inches in width; dustproof construction throughout..... 38.85

DINING ROOM SPECIALS

Charles II., Jacobean Oak Buffet, 49.95

China Closet to match, 37.50

Cromwellian Jacobean Oak Buffet, 94.95



34 Inches High. — 12x12 Inch Top.

Solid Oak or Birch Mahogany.

SOLID OAK or birch mahogany Pedestal; Colonial design; heavily built; 34 ins. high; 12x12 in. top, 1.69



The Famous "Royal" Easy Chair.

Simply "Push the Button and Rest."

"ROYAL" EASY CHAIR. Simply "push the button and rest"; golden or mahogany finish; upholstered in guaranteed imitation leather, 13.95



Massive 2-Inch Posts, Fillers and Cross Rods.

WELL designed Tabourette. Choice of imitation oak or mahog. finish. Specially priced for this February Sale now at only.. 79c



Full Size Only.

MASSIVE 2-in. Continuous Post Steel Bed. Fitted with 8 heavy 2-in. fillers and 2-inch bottom rod; white or Vernis Martin finish, at.... 7.85

HARTMAN'S

226-228-230-232 S. WABASH AVE.

JUST NORTH OF JACKSON BLVD. OPEN SATURDAY EVES. TILL NINE

NORTHWEST SIDE STORE

1347-49 Milwaukee Avenue

OPPOSITE WOOD ST. OPEN TUES., THURS. AND SAT. EVES. TILL NINE

Plate Service

Broiled sirloin steak with French fried potatoes, 30c
Chicken, biscuit, mashed potatoes and asparagus, 30c
Roast loin of pork, apple sauce, browned sweet potatoes, 30c
Ham and eggs, country style, potatoes in cream, 30c
In Our 7th Floor RESTAURANT

Drugs & Toilet Needs

Mind's honey and almond cream, 50c size, at 29c
Sal Hepatica, 50c size, at 29c
Stern's liniment, 25c size, 16c
Fellow's Syrup Hypophosphites, 1.50 size, at 95c
Alcohol, full pint for 43c
Odorono or Odocure, 50c size special for 29c
Witch Hazel, full quart at 25c
Kolynos tooth paste, 17c; or 3 for 50c
Listerine or Caldwell Syrup Pepsin, $1. size, at 59c
Milk of Magnesia, 50c size, 29c
Peroxide of Hydrogen, lb. 15c
Hinckle's pills, 100 for 14c
Packer's Tar soap, 25c size, 15c
Glycerine Suppositories, 25c size, at 14c
Ingram's Milkweed cream, 50c size, 29c
Pebeco tooth paste, 50c size, 32c
Scott's Emulsion for 42c
Creme Simon, $1 size, at 43c
Kirk's Juvenile, Jap Rose, Olivilo, or Geranium bath soap, cake, 40; doz., 69c

ESTABLISHED 1875 BY E. J. LEHMANN

THE FAIR

The Store of To-Day and To-Morrow

STATE, ADAMS & DEARBORN STS. PHONE PRIVATE EXCHANGE 3

Aisle 11, Main Floor

Here's where you always save money on Notions and Dressmakers' Needs. For instance, for tomorrow—

Collingbourne's 10c classic Perle crochet cotton, variegated colors only—pink, blue, yellow and green; the ball, 6c
Brighton 200 yard spool basting thread, white only, the spool, 3c
Hyman allover invisible hair nets, all wanted colors, 15c values, 7c
J. & P. Coats 2-cord machine thread, white or black, 3c value, spool, 2c
The Kohinoor garment fasteners, white, sizes Nos. 1-2-3; black, sizes 4-0, 3-0; special at 6c
Hairlyke invisible elastic hair nets, all wanted colors, regular 4c values, 3 for 5c; or dozen, 15c
Milward's or Crowley's gold eye sewing needles, all sizes, 2 papers for 5c
Dorcas knitting cottons, white only, all wanted numbers, regular 5c value at 4c, or 3 balls for 10c
12-yard bolt bias lawn tape, white only, all wanted widths, regular 10c value, 5c at, bolt,

Photo Special

One dozen 3 x 10 photos with steel plate effect border in our beautiful art proof folder. Regularly $15 dozen, for one week half price; the dozen,

7.50

Studio 11th Floor, Elevators 19-20.

MARCH FURNITURE SALE

THIS sale is no hand-to-mouth affair. In our warehouse, at 14th and State Streets, there are eight floors and a basement filled with furniture. This tremendous stock represents our preparation for this March Furniture Sale. Upon these stocks, purchased months ago, we draw for furniture advertised in this sale, except in the case of upholstered furniture which is especially made to order. You will readily see that "QUALITY" as well as "QUANTITY" is an attractive characteristic of our March Furniture Sale.

Buy Furniture on Our LIBERAL CREDIT PLAN

WE ask no one to buy furniture here merely upon our say-so. It is only natural that we should be enthusiastic about our own merchandise. We have had it made according to our own order—selecting our own styles, finish, and workmanship. We believe it is the kind of furniture you should own, but we don't ask you to buy unless you have made comparisons that fully satisfy you. So look around. Investigate "VALUES" advertised in other sales. Then come to The Fair—and you'll buy instantly.

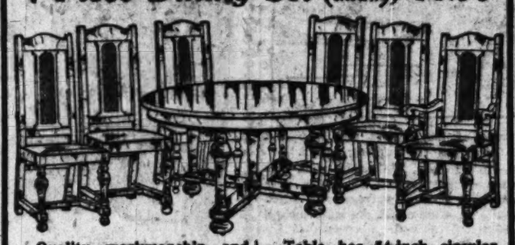
Buy Furniture on Our LIBERAL CREDIT PLAN



Fifth Floor

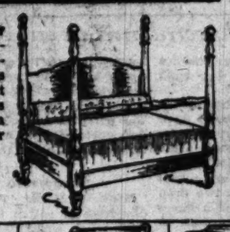
Solid golden oak chiffonier, 40 inches wide, 20 inches deep, five large commodious drawers, double thick extension top, sells regularly at $12.50, only 30 in this lot, to be sold Monday at **7.85**

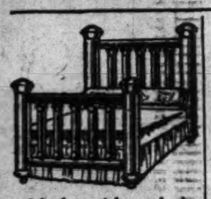
7-Piece Dining Set (as shown), 44.50



Quality, workmanship, and finish are the features that recommend this set; no stinting or abridging of detail work necessary to produce a reliable piece of furniture. Table has 54-inch circular top and extends to 6 feet; the 5 chairs have Spanish leather slip seat on full box construction; arm-chair is full size and matches chairs. **44.50**

22.50 four poster walnut or mahogany beds; an especial bargain for this occasion, priced at less than maker's cost; full size; a limited quantity for Monday, at **14.50**





3 inch post brass beds, 2 in. fillers, 5 in. cap, foot mounts, for this sale, **28.50**



Metal beds, square tubing throughout, 2 in. posts, 1 in. fillers, Fr. white enamel, **9.85**



Brass beds, 2 in. posts, 1 in. fillers, top rods, center mount, **12.45**



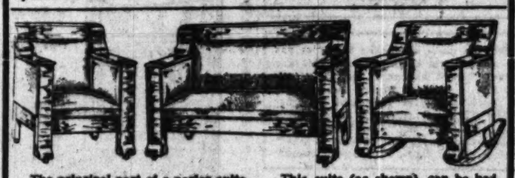
Brass beds, with full 3 in. posts, 10 heavy fillers, large caps and vases, full size, **22.50**



Box springs, best construction, 72 steel coil foundation, tufted top, good ticking covering, all sizes, **9.65**



Michigan pillows, mixed feathers, each, **35c**
Indiana pillows, mixed feathers, each, **60c**



The principal part of a parlor suite is not the frame or covering as much as the interior construction, which, in this case, is absolutely the best that can be produced in furniture of this grade. This suite (as shown), can be had in either quartered oak, mahogany or black walnut, with a covering of Spanish leather or tapestry, at the uniform price of **69.50**

"Queen Anne" Bed Room Suite, Walnut or Mahogany

A thoroughly modern and up-to-date bedroom suite, in black walnut or mahogany. Particular attention has been paid to workmanship—and finish—every detail is well carried out, every piece is well proportioned. You may buy the entire suite or individual pieces.

Dresser, walnut or mahogany, at 29.85
Chiffonier, walnut or mahogany, at 28.85
Full size bed, walnut or mahogany, 26.50
Dressing table, walnut or mahogany, 21.60



All Cotton Mattresses



5.50

This low price is the result of a good contract made some time ago, enabling the maker to use up the last lots of a discontinued pattern of art ticking; only about 350 mattresses in this lot, in the various sizes; all deeply tufted, with Imperial roll edges; full size weighs 50 pounds; any size, special Monday at **5.50**

The Newest Design in Bedroom Furniture



In brown mahogany, black walnut or French ivory; made and finished well throughout; must be seen to be fully appreciated; specially priced for Monday:

Dressers, choice of finish, at 28.75
Chiffoniers, choice of finish, at 27.75
Dressing tables, choice of finish, 24.50
Beds, choice of finish, special at 24.50

Solid oak dressers, with mirror, as shown, or in oval shape, in either case heavy French plate mirror. Priced for Monday at **6.60**



Oak dresser, quartered oak front, double thick plank top, French plate mirror, 40-inch base. Special for Monday at **14.75**

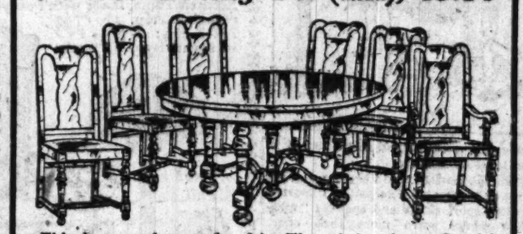


Solid mahogany dresser, 22x45 in. top, 28x34 French plate mirror. For this sale, **39.50**

Chiffonier to match at 37.50.



7-Piece Dining Set (as shown), 49.50

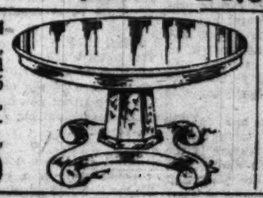


This is a good example of what we justly term our "Quality" furniture, made with special care from excellent materials, finished in a thorough, workmanlike manner. **The chairs have Spanish** leather seat over full box construction. Table has 54-inch top, extends to 6 feet, and is equipped with patent slide locks. A bargain. **49.50**

198.50 Davenport suite, 3 pieces (rocker not shown), in all the latest patterns of damasks, velours and tapestries, best interior construction. An unusual bargain value at our special price of **139.50**

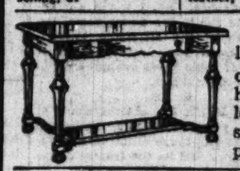


27.50 pedestal dining tables, quartered fumed oak, 54 in. top, 6 ft. extension, heavy slides, limited quantity, Monday, **19.50**

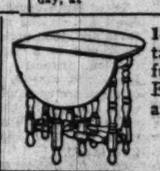


24.50 "William and Mary" dining tables, fumed finish, 48 in. circular top, 6 ft. extension, gracefully turned pillars, **15.75**





"William and Mary" library table, in golden or fumed oak, also mahogany, 28x45 inch top, lower shelf, drawer, etc., specially priced at **14.50**



18.00 Gate leg breakfast tables, 32x48 top when fully opened, finished in English brown mahogany, extra special at **12.85**



"William and Mary" footstool, in either velour or tapestry covering, well shaped base, special for Monday, **5.75**



A large commodious footstool, full spring construction, tapestry covering, special at **3.85**



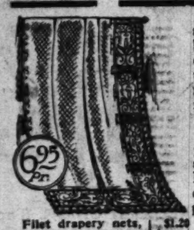
Extra Special
2.25

Full box seat rockers (as shown), in walnut, bird's eye maple and mahogany, usual selling prices 3.70 to 4.45, at **2.25**



$60 divan bed, easily convertible to full size bed, accommodating "two adults"; frame well designed and finished in mahogany, with full spring seat; seat and back covered in genuine Spanish leather; excellent bargain at **44.50**

Sale Lace Curtains and Bedding



$9 and $10 imported Duchesse and Irish Point lace curtains will be on sale Monday at about today's import cost. These curtains were purchased many months ago and have come over in small lots. We have accumulated a splendid lot for Monday. They come in white, ivory or pretty Beige shade, some 2½ and some 3-yard lengths. Regular $9 and $10 curtains, special at, pair, **6.95**

4.50 and 5.50 novelty all-over net and pretty Motif curtains at a very low price for Monday only. This is a big lot to select from. There are filet weaves in plain body, with pretty Motif inserts, some all-over figured filets with edges and insertions; also some Nottingham weaves in the all-over effects. All come 2½ yards long, and in either white, cream or Egyptian color. For Monday, pair, **3.59**

Filet drapery nets, in a pretty assortment of patterns, featured at, yard, **21c**

$1.20 Sunfast over-drape materials, 50 inches wide, blue, green, brown, etc., yard, **89c**

36c Linenized cre-tonnes, copies of the pretty foreign goods, special at, yard, **29c**

25c bleached seam-less sheets, size 81x90, our "Templar" sheet, special, each, **79c**

White wool nap blankets, size 60x76, pink or blue stripe borders, seconds, pair, **1.99**

Save On Your Food Supplies

20 lbs. fine granulated sugar, with order of 2.50 or more (meats, flour, butter, butterine, lard, package tea or coffee or soaps not included), for **1.25**

Vanilla Extract, 2 oz. bottle, regularly 25c, for 16c.
Herring, genuine milkers, per keg, 1.19.
Round shore herring, 8 lb. pail for 69c.
Russian sardines, ½ pound pail for 89c.
Swift's Pride washing powder, large package for 18c.

3-lb. can fancy Santa Clara prunes, large size, per can, **79c**

Munger's finest Elgin creamery butter, per 1 lb. print, 43c.
3 pound pail of roll maps for 79c.
Imported oil sardines, ¼ tin for 19c.
½ lb. can Tuna fish for 19c.
Washed carrots, smooth, sound, free from frost, 5 lbs. for 18c.
Oranges, extra fancy, large California navel, sweet, juicy and sound, per doz., 19c.

Flour is still going up, buy now; ¼ barrel sack New Century (limit 2 bags to customer), at, the bag, **2.55**

Lekko scouring powder, 3 cans for 14c.
5 bars Swift's wool soap for 19c.
Native round steak, choice cut, pound, 23c.
Native pot roast, pound, 17c.
3 lb. bag genuine Old Dutch coffee, 49c.
Fancy B. F. Japan tea, pound, 29c.
Lakeside celery.
E. J. Peas, can, **15c**

Bacon, Swift's Dixie brand, sugar cured, lb., **20c**

¼ pound can Royal cocoa for 19c.
Aunt Jemima pancake flour, 2 packages for 25c.
Monarch tomato catsup, regular 25c bottle for 19c.
C. B. Mango chutney, per bottle, 19c.
Sliced pineapple, Hawaiian, 2 cans for 25c.
Peaches, can, **19c**
Fancy table
New Orleans molasses, fancy open kettle, No. 10 can for 39c.

Our Rug Savings Are Notable

$50 Royal Wilton Rugs, size 9x12 feet, special at 38.75

Four popular mills are represented in this offering. Every rug is new and perfect; designs and color combinations to suit any room in the home. *(Fourth Floor)*

Artloom Rug Mills 9x12 Almeda Wilton.
J. & J. Dobson 9x12 Schuylkill Wilton.
A.&M. Karagheusian Lakewood Wilton.
H.G. Fetterolf Co. 9x12 Ventnor Wilton.

Choice at **38.75**

34.50 royal Wilton rug, size 6x9. Very extensive showing in this popular chamber size; quality constructed to resist the roughest usage, designs and colorings to please most any surroundings; very special tomorrow at, each, **23.95**

Seamless Axminster rugs, 1917 designs in this standard quality, one piece fabrics; a satisfactory, durable floor covering that will cost much more in the near future; size 9x12, at **23.75**

New standard seamless tapestry Brussels rugs, size 8.3x10.6, every rug perfect and new in design and coloring; very serviceable; later they will cost 17.50, tomorrow at **15.75**

Standard velvet carpet, in the ¾ width; choice of entire line; large quantities each design; also suitable as gracker across the room and runner through the store, big value, at **1.19**

Inlaid linoleum, thoroughly seasoned, very durable; excellent for use in stores as well as the home; our entire line of 1.10 quality, 2 yards wide, tomorrow, per square yard, **79c**

OUR TENTH FEBRUARY SALE OF

Dinnerware & Glassware

CONTINUES

Discounts on Entire Dinnerware Stock of ***10%, 15%, 20% & 25%***

The Discount Will Be Deducted at Time of Sale—Sixth Floor



A FORTUNATE purchase of high grade Old Abbey Limoges French china dinner sets, 100 pieces, service for 12 (see cut); this beautiful shape exquisitely done with best dull coin gold wide band on each piece and full coin gold handles; $75 set, on sale Monday at **57.50**

10.95 dinner sets, 100 pieces, service for 12, with 4 dozen plates and 3 meat platters, neat gold band and gold hairline decorations (seconds), the entire set at **7.45**

29.95 fine transparent china 97-piece dinner sets, handsome conventional border pattern, between two rich gold lines; complete service for 12, at **16.95** set,

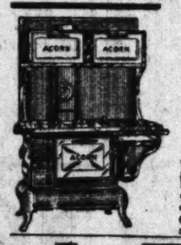
8.65 white and gold dinner sets (like cut at left); 50 pieces, complete for 6; four sizes of plates, covered vegetable dish, sugar and creamer, etc.; handsome newest shape, thinnest semi-porcelain; decoration wide gold band and gold hairline on each piece. (A new open stock pattern.) Entire set Monday at. **5.95**



Our 3.98 leader—43 pc. dinner set, gold lace border, 3 sizes plates, large meat platter, two vegetable dishes, cvd. sugar and creamer (seconds), set **2.95**

Our entire line of thin flint lead blown stem glassware, plain, etched, and light cut patterns, at **20% off**

March Sale of Housefurnishings at Extremely Low Prices



Acorn Combination Range

Bakes and cooks with coal and gas; 4 gas burners and 4 coal holes on cooking top; complete with high closet, 61.75 value, special, at **49.85**



Continental Excelsior ventilator for homes and offices, protects curtains, keeps out draft, dust & rain. See demonstration; on sale at **25c**

Heavy galvanized iron ash or garbage cans, corrugated throughout, tight fitting cover, 18 gallon capacity, each **1.18**



The celebrated NATIONAL $5 combination vacuum cleaner and carpet sweeper, powerful bellows, strong suction, Monday at **2.79**

Orona, the well known Aluminum cleaner, also cleans tiling, marble, linoleums, bath tubs, etc., applied with a damp cloth or sponge, **10c**





Very elaborate Japanese floor lamps, raised hand painted designs; variety of patterns, each fitted with two pull chain sockets and silk cord, **13.50**

Roman gold floor lamps, handsome and artistic in appearance, fitted with two pull chain sockets and silk cord, at **7.75**

Beautiful solid mahogany hand carved floor lamps, 22 in. diameter, 3 in. pull chain (also in Russian mahogany colored silk cord, Gold), **13.95 4.25**



Beautiful birch mahogany table lamps, highly polished, 22 in. diameter, 3 in. pull chain sockets and silk cord, **4.25**



Toilet paper holder, brass, nickel plated (illustrated), each, **29c**

Toilet paper holder, at **12c**

Bath room hook, cast brass, nickel plated, special, each, **5c**

18 inch towel bars, brass, nickel plated, Monday, special, each, **29c**



Bath tub soap dish, brass, nickel plated, each, **23c**

Combination glass and soap dish, nickel plated, **59c**



Tooth brush holder, brass, nickel plated, holds 4 brushes, at **12c**

18 inch glass shelf, nickel plated brackets; special at **59c**

Bath spray, 5 feet of good grade rubber tubing, for **59c**

Bath seat, oak finish, rubber covered hangers, special at **39c**

Two compartment maple knife and fork box; 25c value, special Monday, at, each, **14c**

Choice of our large cereal jars; values to 90c; specially priced for Monday while they last, at **29c**

8 ft. Fairview step ladder with pail shelf; 75c value, special at **59c**

SOCIETY — CLUBS — CHURCHES

PART SEVEN
Society 2, 4, 5.
Clubs 3, 8.
Churches 6.

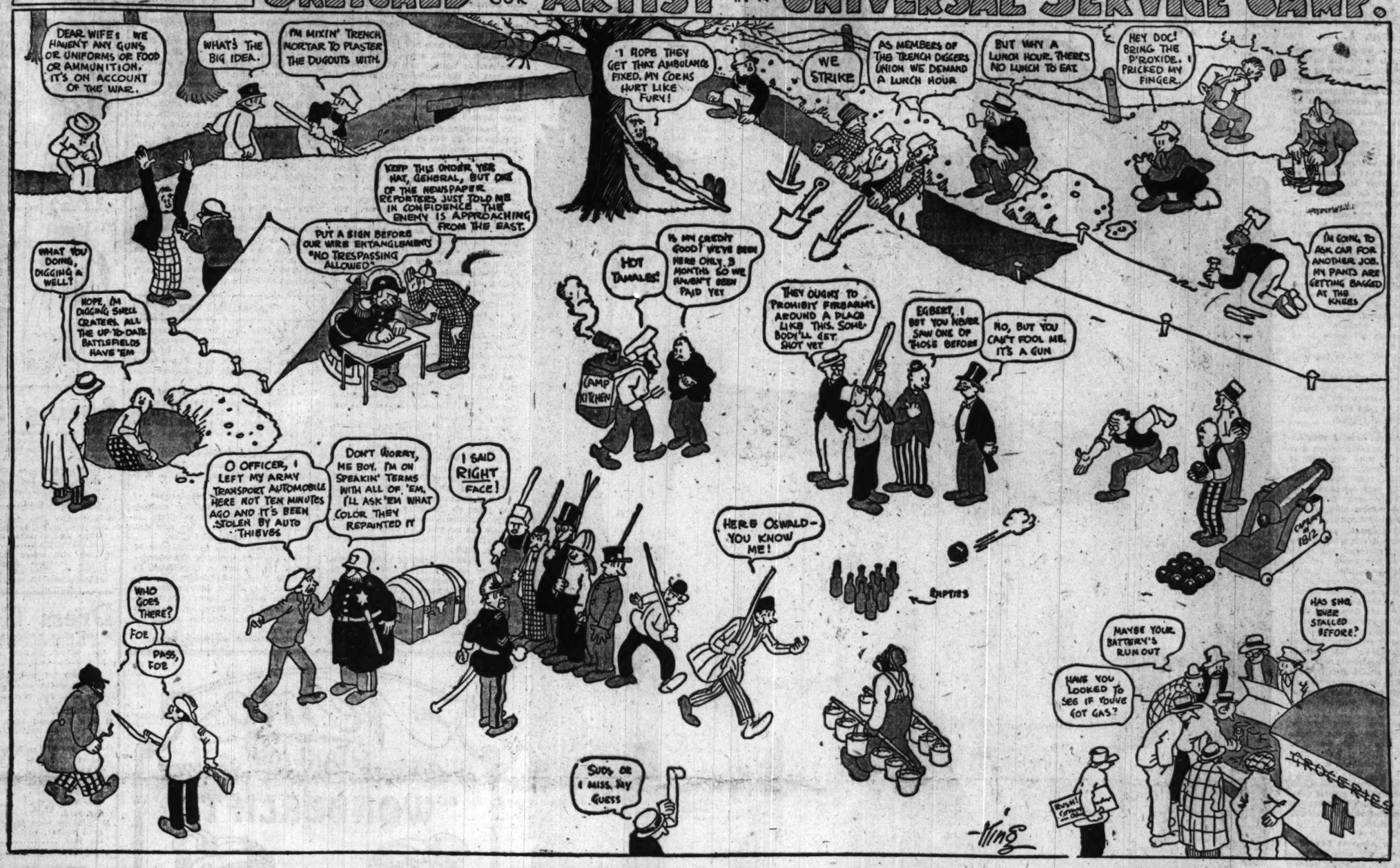
The Chicago Sunday Tribune.

THE WORLD'S GREATEST NEWSPAPER

CIRCULATION
OVER 600,000 SUNDAY
OVER 360,000 DAILY

FEBRUARY 18, 1917.

The RECTANGLE — SKETCHED BY OUR ARTIST IN A UNIVERSAL SERVICE CAMP.



OUR OWN MOVIES

DRAMMER ENTITLED "LOOK OUT BELOW!"



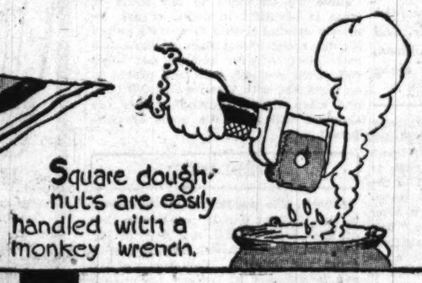
Household Hints



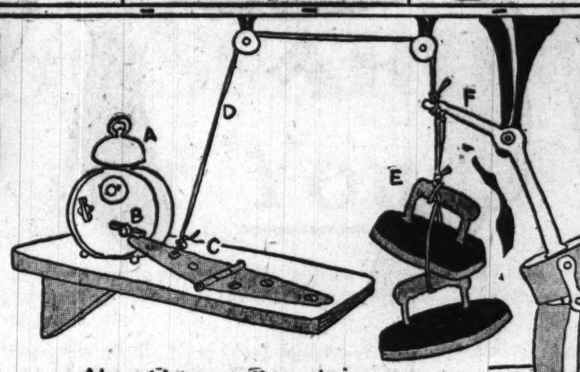
These carpet beaters go on like slippers and save the back many an ache.



How to crochet wiener casings: 4 spaces, 4d, ch 7, miss 5, ch 10, sl st in edge and cover the loop. Change 25c and miss 5. Continue across 12 st. Return with edge dropping 90c. Zigzag 12 st and 50s. Turn in, at 2 am, cod, and there you are



Square doughnuts are easily handled with a monkey wrench.



Alarm (A) goes off causing key (B) to unwind and release hinge (C). Cord (D) slackens permitting weights (E) to drop. This lowers arm (F), raising cork leg (G), and propelling toe (H), which ejects the cat.

This homemade arrangement puts the cat out at any specified time.

If you are troubled by ticks in your clock try insect powder.

IS THIS YOUR LITTLE PET PEEVE?

ERNEST ACKERMAN, 12, HAS ONE. IT'S TO GET HIS BUILD-'EM-UP TOY SCATTERED OVER THE FLOOR AND HAVE MOTHER COME IN TO SWEEP.





IT ISN'T THE ORIGINAL COST - IT'S THE UPKEEP.

FOR INSTANCE - BEING IN STYLE.

SOME CONTRIB - EH WHAT?

Science Facts



The difference between fresh air and drafts is this: if you open the window for ventilation it is fresh air. If someone else does it's a draft.

Familiar Fractions



Comment by Mme. X.

No, You're Wrong; They're Not Both Men.

Suffrage Leaders Planning to Help if Nation Calls

By Mme. X.

EVERY night as we go to bed we say, "What is happening on the high seas?" Every morning our first thought is, "Has it come?"

And yet, with that extraordinary power of adaptability characteristic of us Americans, we are getting used to this state of tension and are in danger of thinking that our Damocles' sword is made of pasteboard and hangs by a rope. Not all of us, however, are satisfied with this comfortable point of view, and among the women of the nation, as among the men, there is a growing movement to prepare for the possibilities of the unknown future.

In line with this tendency is the council of suffrage leaders from all over the country, called by the president of the National Suffrage association, Mrs. Carrie Chapman Catt, to meet at Washington on the 22d of this month to discuss the question of offering the entire personnel and equipment of this big organization to the government to use in whatever direction the government sees fit. As the organization represents half a million of active workers and a "plant" of hundreds of thousands of dollars in equipment, it is a very tangible offer of help which will be tendered the administration.

The idea is to consult with the government as to the direction in which the energies of the association can be most useful and for it to take entire charge of some department of service.

* *

English Women in Relief Work.

In the event of our being drawn into the war all suffrage work will stop, as was the case in England, where the nonmilitant suffragists, under Mrs. Edgar Pawcett, were the only completely organized numerically and financially powerful body of women able to take instant hold of the relief work.

They organized hospitals, ambulance corps, social service workers, women for work in munitions factories, and many other branches of war relief. On the other hand, curiously enough, the militant suffragists' organization went all to pieces. Mrs. Pankhurst and her daughter, Chrystabel, in the employ of the British government, are now using their oratorical powers to promote recruiting.

Mrs. Tiffany Blake, Miss Suzette Ryerson, and one or two other officials high in the councils of the Chicago Equal Suffrage association, are among others going to the Washington meeting on Thursday. The powwow winds up with a big massmeeting next Sunday, when Secretary of War Baker will make the chief address.

Already women are taking part in conferences looking toward the defense of the nation. Mrs. Hugh Scott of Washington, wife of Gen. Scott; Mrs. Willis Martin of Philadelphia, and Miss Grace Parker of New York are members of a national defense board which includes in its membership several cabinet officers. All of which indicates the increasingly important rôle women are playing in public affairs.

* *

Many Leading Aimless Lives.

In spite of these widening horizons there seem to be just as many women whose entire program seems to consist in spending their days in the shopping district, going from counter to counter, pricing and handling goods they seldom buy. They eat more or less unnourishing luncheons at noon. They sit in the various rest rooms for hours at a time gazing vacantly into space or looking over samples, and only go home when counters are being draped with night time covers and clerks are putting their wares away. Dreary, unprofitable existences, born of a nation's unhealthy prosperity!

Happily not all my kind are of this class. But the proportion of those who are leading active, useful, stimulating, more or less altruistic lives, is small.

Arthur Aldis, one of our most public spirited citizens, made the statement some time ago that out of our population of over 2,500,000 there were only about 3,000 who ever gave to any philanthropic cause whatever, and that out of this 3,000 there were less than a hundred who could be counted on to give rapidly and generously to any well vouched for cause presented to their attention.

* *

A Call on a Banker.

Apropos of this, that it takes a stout heart to work for a good cause is evidenced by the experience of two prominent Chicago women, members of some of our oldest, best known, and most highly esteemed families. They were making a personal campaign to collect funds for a most admirable and appealing charity. They went to see the president of one of our greatest banks in his office. They sent in their cards and, after being kept waiting in his anteroom some time, they were ushered into his sanctum sanctorum. He looked up from his desk—not stood up—and asked:

"What can I do for you, ladies?"

They explained their errand carefully. At the end of their discourse he scrutinized them cautiously and then what do you think he said to two of the most charming, admirable, altogether lovely and lovable women in Chicago? He responded in this wise:

"Come now, tell me what there is in it for you two."

The younger and less experienced of the women began to explain the utter lack of any ulterior motive in their mission, but the other interrupted her to say, with much dignity: "We've evidently made a great mistake in coming here," and the two departed to tell their story to an old friend of theirs, that most sympathetic, understanding, and generous of men, John J. Mitchell. He quickly called up his brother banker and showed him the error of his ways, but a lifetime of expiation on the part of the latter will hardly wipe out the memory of that morning call.

* *

A Bit of Real Charity.

One of the finest examples of real, personal philanthropy was the offer made last week by Mrs. Arthur Ryerson to the woman's board of the Children's Memorial hospital of the use of her new and beautiful house at 2700 Lake View avenue for convalescent children who have been discharged by the hospital and are yet too frail for normal life.

This interval of convalescence is particularly dangerous for those suffering from heart troubles, so twelve of these youngsters will be domiciled in the two lower floors of the Ryerson mansion, with two nurses and a social service worker to look after them. Mrs. Ryerson will provide cots for them and wheel chairs for those that are not strong enough to run or walk into the park in front of the house.

Mrs. Mason Bross, whose grandmother, Mrs. Nancy Foster, founded the hospital, has given this same summer establishment for convalescents the use of her electric automobile for the season, and the women's board of the hospital has set aside a sum to run it.

The idea is such a fine one that it ought to inspire to similar action other owners of lovely homes on parks and boulevards who consign these abodes to empty, silent darkness during the long, hot months of the summer, while an overcrowded city lies stifling, noisy, and noisome behind them.

Mrs. Nelson Aldrich of New York is the only other woman I know of who does a similar bit of real charity. Every summer she turns her attractive home on Riverside drive to this same kind of service. She is one of the well known Chanler family, a sister of Robert Chanler (the erratic artist), of Winthrop Chanler (New York state's lieutenant governor), of "Archie" Chanler, of "Jack" Chanler (of "whose looney now?" fame), and of Mrs. "Jack" Chapman.

It is a curious fact that, while most women appreciate the beauty and value of Mrs. Ryerson's act of farsighted beneyolence, many men regard it as quixotic, impractical, and not to be made into a general custom. Can you think of any easily achieved thing which would accomplish so wide a diffusion of the sense of the universal brotherhood of man as the opening to sick or ailing children of the lower floors of all the houses on the Lake Shore drive and our many parks during the summer months when the families to whom these homes belong are away enjoying the beauties and freshness of the country?

* *

Sponsor for Italian Sculptor.

Meanwhile Mrs. Ryerson's new house is growing daily more attractive, more completely a part of and a background for the unusual family it shelters. Its latest acquisition is a charming portrait bust in bronze of Mrs. Ryerson's youngest daughter, Miss Ellen Ryerson.

This is the work of a young Italian sculptor who has been much taken up in New York this winter, a romantic looking individual with a romantic sounding name, Aroldo du Chene de Vere, called by his friends simply Du Chene. He is a youth of great talent and much personal charm and is now quite the vogue in Gotham. He has an order from the Knickerbocker club to make some fountains for it and to do this under perfect conditions he is going to Cuba to get the "feeling for fountains" you best achieve in a tropical or semi-tropical country. He is also doing some things for Ernesto Fabbri's new house in New York.

Mrs. Benjamin Guinness of New York is a friend of his and has done much to make him and his work known there, while Chicago sponsors are, besides Mrs. Ryerson, Mrs. John Carpenter and Robert Allerton.

The latter has been disporting himself in Honolulu this winter, where, garlanded with—what do the Hawaiians call their flowery trimmings? Obis?—he has been enjoying all the delights of that land of lotus eaters.

* *

News from Wandering Chicagoans.

From faraway Ecuador comes news of the Carter Harrisons, who seem to have wandered well off the beaten line of travel, while from even more remote Java comes word from the Joseph Adamses that sounds as if written by wayfarers on another planet, so removed do they seem from the absorbing events of today in this country.

From still another direction the mail brings news of not so happy a tone. Although it is now several years since Dr. Walther Wever was German consul general in Chicago, there are still many here who will remember him and his wife and their friendly home in Dearborn avenue. Their only son, Ernst, at the outbreak of the war enlisted in the German cavalry, but later was transferred to the aerial service, where after thorough training he was given a "battle flyer." He was killed in an air fight in November with two English aeroplanes and now lies buried at St. Quentin, France.

The Wevers' only other child, a daughter, Anne Marie, was married this winter to a Munich civil engineer, Wilhelm Durand.

The vice consul in Dr. Wever's time, Auguste Schillinger, is fighting on the German west front. Guido Sabetta, who was Italian consul here at the same epoch, is fighting among the Italian troops on the Isonzo. He was among the first to cross that now historic stream and was wounded, invalided home, and returned cured to the front. So are dispersed a little group of foreigners who once played quite a part on our social stage.

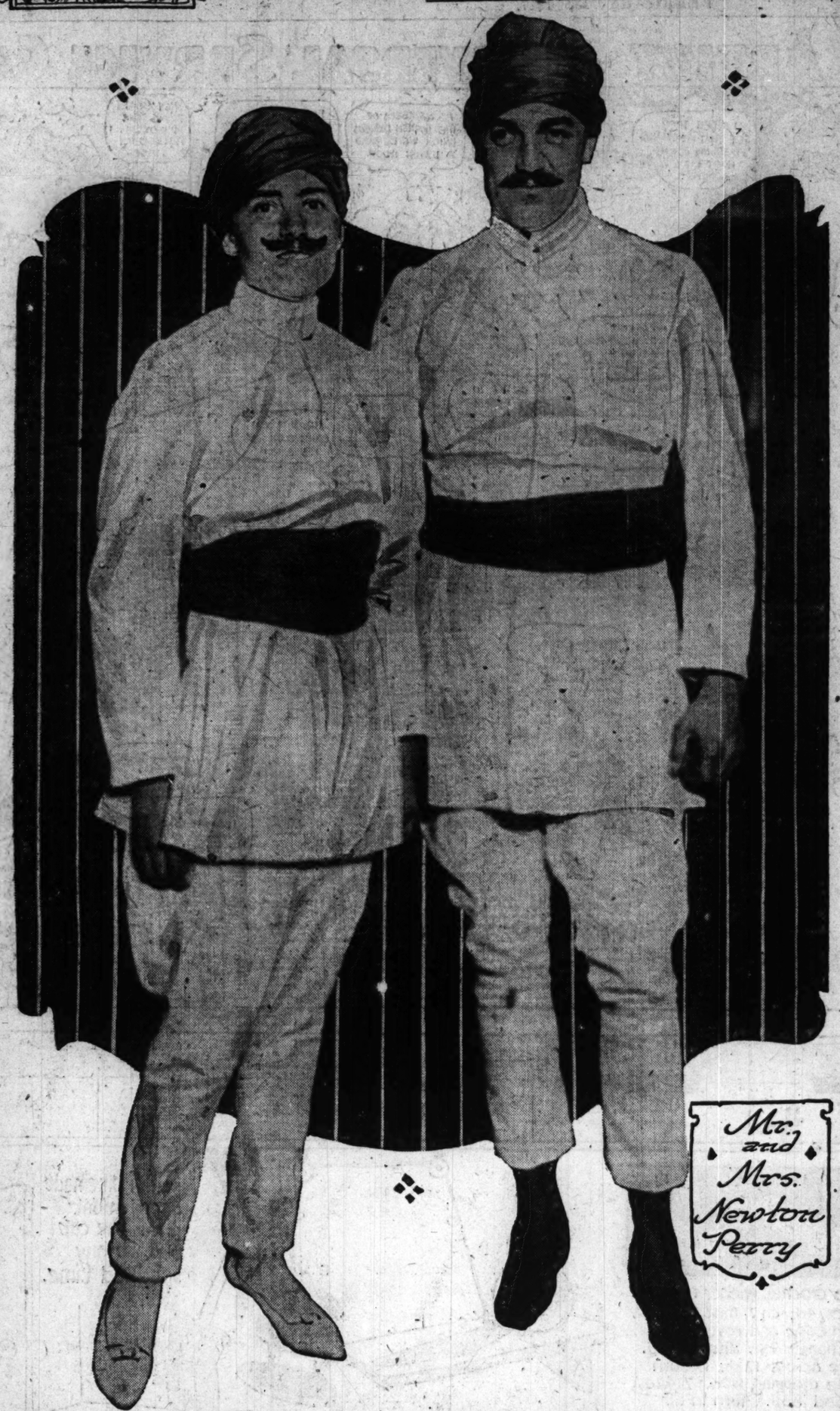
* *

Werner Portrait of Mrs. McGann.

An aftermath of the famous Lincoln inaugural ball, given by the Arts club on Jan. 26 is Frank A. Werner's portrait of Mrs. Robert McGann in her mother's Worth gown of the vintage of nearly half a century ago. Mrs. McGann posed for the artist one whole day in his handsome studio in the Fine Arts building, a most exhausting bit of posing, as the portrait represents her standing in a simple, natural attitude, with her hands clasped in front of her.

The dress is of a seemingly impossible red, is trimmed with broad white point lace, and is made with a basque, an overskirt, a bustle, and a train. The hair is dressed with a long, smooth ringlet hanging over her shoulder.

Have we advanced in our ideas of what is beautiful in dress, or are we merely moving around in a circle and is the day approaching when we shall once more elect to wear bustles, and when rich brick red silk will look pretty to us garnished with broad white real lace, and when a ringlet drooping over the shoulder will seem the acme of coiffures?



Mr. and Mrs. Newton Perry

Mr. and Mrs. I. Newton Perry of Lake Forest came to last week's costume party of the Winter Club of Lake Forest dressed as East Indian nabobs. Mr. and Mrs. Perry are devotees of winter sports, both good skaters and fond of skiing. Almost any Sunday afternoon when the ground is covered with snow one may see the whole family, Mr. and Mrs. Perry and their children, perched on a bobsled, riding along in the tow of an automobile.

News of Chicago Society

place yesterday afternoon at 4 o'clock in St. Chrysostom's church. Immediately after the ceremony a reception was held at the home of the bride's parents. The bride wore a gown of ivory velvet made with a court train of chiffon, and she carried a formal bouquet of white sweet peas and lilies of the valley. Her only attendant was Miss Josephine Parrott of Indianapolis, Ind., who wore a gown of French blue taffeta and carried a bouquet of pink roses. The ushers were Arthur Walker and Wirt Walker, brothers of the bridegroom; Lawrence Meeker and Perry Shepard. Charles Louis Strobel Jr. served as best man. Mr. and Mrs. Walker will be at home after April 1 at 931 Foster avenue.

An interesting wedding of the week in Chicago society will be that of Miss Helvetia Orr, daughter of Mrs. Arthur Orr of 66 Cedar street, and Frank B. Perkins, son of Robert Forbes Perkins of Boston. The ceremony will take place on Saturday in New York at the home of the bride's sister, Mrs. Marion Sims Wyeth of 244 Lexington avenue. The bridal party includes as matron of honor Mrs. Wyeth, and as bridesmaids Miss Lela Leonard and Miss Elizabeth Farwell of Chicago, Mrs. J. Horton Ijams of New York, Miss Edith Perkins, and Miss Nannie Perkins, sisters of the bridegroom, and Miss Ruth Peabody of Santa Barbara. After an extended honeymoon Mr. and Mrs. Perkins will be at home on a ranch near Lincoln, Neb.

Miss Julie Manierre, daughter of William R. Manierre of 1507 North Dearborn parkway, whose engagement to William B. Mann has been announced, has chosen next Saturday for her wedding day. The ceremony will be quiet, with only relatives and intimate friends present. Both bride and bridegroom will be unattended.

The marriage of Miss Mary Elizabeth Warren, sister of Frank H. Warren Jr. of 5331 Woodlawn avenue, and Charles G. Bacon of Philadelphia will take place on Feb. 27.

The wedding of Miss Louise Lloyd, daughter of Mr. and Mrs. Edward S. Lloyd of Evanston, and Don J. Biewert took place on Thursday afternoon.

Mr. and Mrs. Charles H. Germer announce the marriage of their daughter, Ethel Ruth, to Walter Glenn Scott of Fenton, Mich.

Miss Fannie Schweig Morgenthau, daughter of Max Morgenthau, will be married on Tuesday evening to Max Adelson. Immediately after the ceremony a reception will be held at the Edelweiss gardens.

M. E. Martin of 1136 East Ninety-third street announces the marriage of his daughter, Irene, to Aladar Vitalis on Nov. 4. The ceremony took place in Budapest, Hungary, where Mr. Vitalis is a professor in the Hungarian Ludowiceum Military academy.

The marriage of Miss Elsa G. Christmann, daughter of Mr. and Mrs. V. G. Christmann of 1642 North Karlov avenue, and Vincent J. Dolan will take place on Tuesday evening at the home of the bride's parents.

The wedding of Miss Lisbeth Ray Dickson, daughter of Mr. and Mrs. I. F. Dickson, and Henry Clayton Saviers took place yesterday afternoon in the chapel of St. Paul's Episcopal church.

The marriage of Miss Edith Anderson, daughter of Mr. and Mrs. Charles H. Anderson of 3547 Janssen avenue, and Martin Ryden of Laporte, Ind., took place on Wednesday evening.

Miss Catherine Bumstead, daughter of Mr. and Mrs. Frank Bumstead of 4446 North Hermitage avenue, and Coleman Hibbard of New York were married last evening at the home of the bride's parents.

The marriage of Miss Nellie Bishkow, daughter of Benjamin Bishkow of 3255 West Twelfth street, and Jack Levinson is announced.

The marriage of Miss Sari J. Flynn of 6511 Aberdeen street and T. Milton Anderson took place on Wednesday afternoon at St. Brendan's Catholic church.

ENGAGEMENTS

Mr. and Mrs. John Stocker Miller of 1443 Aster street announce the engagement of their daughter, Janet, to Alan C. Dixon, son of Mr. and Mrs. Arthur Dixon of 3131 South Michigan boulevard.

Mr. and Mrs. Albert C. Frost of 1245 Astor street announce the engagement of their daughter, Marie C., to Valentine C. Bartlett, son of Mrs. Charles Leffingwell Bartlett of 61 East Oak street.

Mr. and Mrs. J. Willinski of 221 East Fifty-third street announce the engagement of their daughter, Sadye, to William Elmer.

Mr. and Mrs. C. B. Follansbee of Highland Park announce the engagement of their daughter, Marjorie, to Robert D. Warner, son of Mr. and Mrs. A. R. Warner of Highland Park.

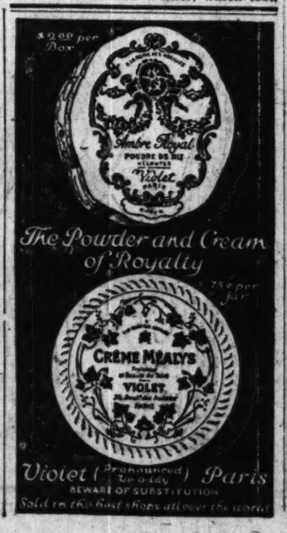
Mr. and Mrs. Louis Oppenheimer of London, England, announce the engagement of their daughter, Olga Rose, to Robert M. Altman of Chicago.

Mr. and Mrs. Albert Gallatin Hines of Clarendon Hills, Ill., announce the engagement of their daughter, Margaret Scott, to Arthur Grippen Kilner of Rogers Park.

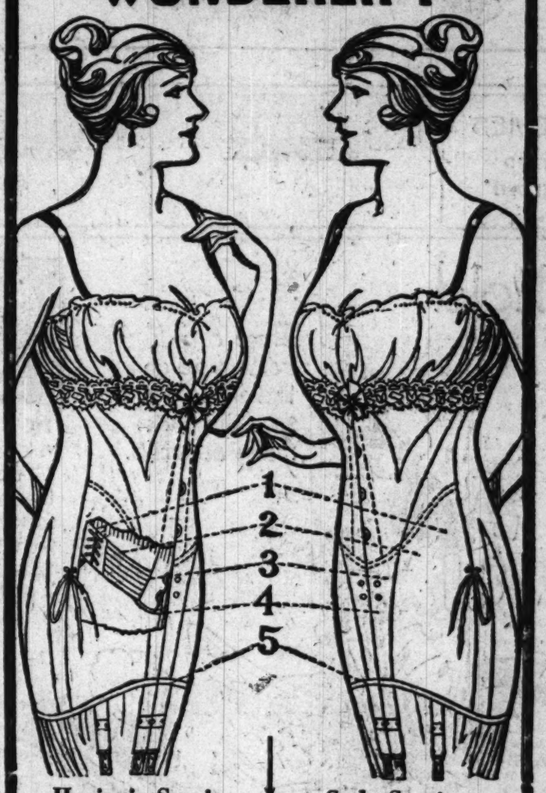
(Continued on page five.)

WEDDINGS

A north side wedding of much interest to the Chicago society world was that of Miss Lucy Arrick, daughter of Mr. and Mrs. Clifford Arrick of 1307 Ritchie court, and James M. Walker, son of Mr. and Mrs. James R. Walker, which took



Nemo
STANDARD
OF CORSETS AND SERVICE
"WONDERLIFT"



Hygienic Service		Style Service
Wonderlift device when adjusted in correct position.	1	Removes "away back" by correcting poise.
Wonderlift Bandlet does the work of healthy abdominal muscles.	2	Improves contour of body by uplifting and reducing superfluous flesh.
Combination of front steels with adjustable Bandlets lifts internal organs into normal position.	3	Flattens abdomen into normal, youthful lines.
Curved front steels equalize, control, uplift and hold superfluous flesh on abdomen in position.	4	Reduces size of abdomen; gives proper "hang" and style to skirt.
Garters, detached from front steels, avoid pressure over abdomen.	5	Holds corset close. Insures smooth lines over hips and thighs.

The wonderful Wonderlift perfectly performs the two things a corset should do—preserves health and enhances beauty. It has established a new science in corset fitting and adjustment.

Study the Wonderlift carefully and deeply. If you haven't done that, you know nothing of what it can do—*is doing*—for womankind.

The patented features that preserve health also produce unequaled style

Eight distinct Wonderlift models—for every type of figure, from lean and bony to super-stout—

$5.00, $7.50, $10 and $12

BE A WISE WOMAN! Study the Wonderlift closely. Get the model made for *YOU*. Enjoy the style, comfort and health made possible by this unique and super-valuable invention.

Good Stores Everywhere — Nemo Hygienic Fashion Institute, New York City

Our Basement
BOSTON STORE
STATE-MADISON AND DEARBORN STS.

Spring Dresses



Women's spring dresses, made of silk poplin, mohairs, ginghams and chambrays. A wide variety of styles, each one of which is illustrated, large piqué collars and cuffs, made of self material, plaited, gathered and tucked skirts with fancy pockets, in navy, brown, green, black, etc., sizes 36 to 46, including misses' sizes 16 to 18 years, 9.75 values at 6.97

Women's dresses, made of serge, silk, poplins and half alpacas, prettily trimmed in various styles, large collars and cuffs, plain gored and shirred skirts, in navy, black, brown, sizes 16 to 52 years, priced usually 10.98, at 5.75

Spring Silks

38 inch satin messalines, bright, lustrous, firmly woven, heavy quality, black, white and colors, others ask $1.29, at, yard..... 98c

Double width pure silk crepe de chines, light and dark shades, bright, lustrous, soft and clinging, at, yard..... 83c

36 inch sport silks, fancy stripes and coin dots, bright, lustrous, silk mixed ratines and tussahs, at, the yard, 57c and..... 39c

24 inch silk mixed chiffon taffeta, bright, lustrous finish, serviceable quality in white and all the wanted colors, 69c reg., at, yd. 49c

Dress Goods

36 inch black Sicilian, heavy quality, fine lustrous finish, for dresses, skirts, etc., special, Monday at, the yard..... 55c

50 inch all wool black storm serges, double warp, good weight for suits, etc., $1.49 qualities, at, yard..... 85c

50 inch all wool black voile, firmly woven, wears splendidly, $1.25 usually, at, yard..... 69c

50 inch medium weight black dress serge, closely woven, the usual $1 values, Monday, yard, 65c

36 inch black storm dress serge, excellent quality, special at, yard..... 39c

54 inch ladies' cloth in black or navy, fine quality, at yard..... 59c

56 inch all wool black storm serge, good weight, usually 75c at, the yard..... 55c

Women's Trade Mark Footwear



For Monday we've a timely purchase of women's high grade shoes including such well known makes as Queen Quality, Hanan and Son, W. L. Douglas, Walk-Over, Julia Marlowe, etc., at less than half. You'll find—

Women's high shoes, all black kidskin, tan calfskin and two tone effects, full and short tops, high and low heels, button and lace styles, all sizes, 2½ to 8, but not in all styles, to $6 values, choice for Monday at only..... 1.77

The low shoes include strap pumps and button and lace oxfords, made of gun metal calfskin, tan Russia calfskin and soft kidskin, high and low heels, Goodyear welt and hand turned soles, sizes 2½ to 8, but not in all styles, values to $6.00, Monday at..... 1.77

Grape Fruit

Florida "Sunshine" grapefruit, extra large, thin skins, heavy and full of juice (limit of 1 dozen to customer), no mail or phone orders), at per dozen, 65c; each..... 6c

COCOANUT OIL MAKES A SPLENDID SHAMPOO

If you want to keep your hair in good condition, be careful what you wash it with.

Most soaps and prepared shampoos contain too much alkali. This dries the scalp, makes the hair brittle, and is very harmful. Just plain mulsified cocoanut oil (which is pure and entirely greaseless), is much better than the most expensive soap or anything else you can use for shampooing, as this can't possibly injure the hair.

Simply moisten your hair with water and rub it in. One or two teaspoonfuls will make an abundance of rich, creamy lather, and cleanses the hair and scalp thoroughly. The lather rinses out easily and removes every particle of dust, dirt, dandruff and excessive oil. The hair dries quickly and evenly, and it leaves it fine and silky, bright, fluffy and easy to manage.

You can get mulsified cocoanut oil at almost any drug store. It is very cheap, and a few ounces is enough to last everyone in the family for months.

NEWS OF THE CHICAGO WOMEN'S CLUBS

Dinner to Mark 10th Anniversary of College Club.

By Hazel Whitaker.

NO debts, an endowment fund, a record of having paid all debts within ten days, and a comfortable sinking fund—these are some of the Chicago College club's grounds for celebrating on its decennial anniversary on Friday evening. A special dinner will be served at 6:30, at which the president, Mrs. I. S. Blackwelder, will act as toastmistress. The former presidents, Mrs. C. A. Whyland, president of the Musicians' club, and Miss Clara Lachlan, president of the Cordon, will be among the guests of honor.

Some of the founders of the club who will be present are Mrs. Thomas Balmer, Mrs. Charles E. Herrick, Mrs. S. C. Stanton, Mrs. Harlan Ward Cooley, Mrs. R. G. Hobler, Miss Grace Jackson, Miss Sophonisba Breckinridge, Mrs. George E. Bliss, Mrs. John E. Blunt Jr., Mrs. Mason Bross, Mrs. James S. Porter, Mrs. Avery Coonley, Mrs. Norman W. Harris, Mrs. William S. Hay, and Mrs. Andrew MacLeish.

Prof. Paul Shorley will give a toast, to which Miss Alice Greenacre will respond for the club. Mrs. William S. Kenly and Miss Julia Cooley will read some of their original poems, and Miss Marjory Valentine is to give an original monologue. Mrs. Whyland is one of the musicians who will appear on the after dinner musical program which Mrs. Woodward Holmes has arranged.

The first committee that met to consider the organization of such a club was composed of Miss Elizabeth Telling, Mrs. H. W. Hobler, Miss Esther Witkowsky, Miss Sara Tunnicliff, and Miss Mary Estelle Cook, representing the twenty-three delegates that had been appointed from ten different college organizations and the Association of Collegiate Alumnæ. A massmeeting was held, as a result, and it was decided to organize as soon as 300 college women pledged membership at $10 each for three years. This was speedily accomplished, and headquarters were established in the Fine Arts building, where the club remained until three years ago, when the present rooms in the Stevens building were leased until such time as a clubhouse of its own might become a reality.

The financial history of the club is truly unusual. The members have never been assessed, nor has the club raised its dues or initiation fee; all the life membership have been set aside exclusively for the endowment fund; the large sinking fund has been well invested, and all bills have been paid within ten days of presentation. This financial record, the club feels, has been made through the wise management of the club auditor, Mrs. P. S. Peterson, who has held this position ever since organization.

During the presidency of Mrs. Ira Nelson Morris it was decided that as most of the members belonged to other clubs which were actively engaged in all branches of club work it would be best to make the College club one for social relaxation, a place for friendly meetings, where one might gain a little more "poise." So it is that the club never has joined the federation nor entered into any special philanthropies, but has become the center for a diversity of interests. There are language and dancing classes, formal parties, cozy Friday afternoon teas, at which there is always some delightful form of entertainment; the glee club; the dramatic circle, which gives a yearly play (this year it is to be "Green Stockings," under the chairmanship of Miss Anne Lowe); a special artists' tea and art exhibit, and all through the year dinners, receptions, and lectures by persons of note.

Fifty-six colleges are represented by the 900 members.

The present officers are Mrs. I. S. Blackwelder, president; Mrs. Edgar Lee Masters, first vice president; Miss Susan W. Peabody, second vice president; Miss Effie B. Warvelle, recording secretary; Miss Louise Fairman, corresponding secretary; Mrs. Harry H. Lobdell, treasurer; Mrs. P. S. Peterson, auditor; Mrs. Louis B. Erwin, historian; Mrs. Woodward Holmes, Mrs. Edmund D. Sewall, Mrs. Orrington C. Foster, and Miss Marjory Valentine, directors.



Mrs. Frank M. Fulton
PHOTO MOFFETT

Mrs. Frank M. Fulton is chief of the North Carolina Colony club and Manteo village of the Illinois Colony club, which is to have a birthday luncheon on Tuesday in the Louis Sixteenth room of the Hotel Sherman at 12:30 p. m.

DOWNTOWN CLUBS

Tomorrow at 10:30 a. m. the executive committee of the Woman's City club will meet in the clubrooms. The committee on public institutions will have charge of the luncheon at the Auditorium hotel at 1 o'clock. "A Constructive Medical Program for the State" will be the subject discussed by Dr. Edmund J. James, president of the University of Illinois, and Dr. Edward H. Ochsner, president of the state board of charities. The Tuesday morning citizenship class will meet in the clubrooms at 11 a. m. on Tuesday. Ald. Buck, Merriam, and Sitts will speak on "Our Responsibility Toward the Primaries." At 2:30 o'clock the Thirteenth ward branch will meet at the Marshall High school to study Red Cross and first aid. The committee on clean air and transportation will meet at 10 a. m. on Wednesday. Miss S. Grace Nicholes will conduct the monday citizenship class at 12:15 p. m., at which luncheon will be served. On Thursday, Washington's birthday, a reception will be held in the clubrooms from 3 to 5 p. m. The child welfare committee will convene in the clubrooms on Friday at 3:30 o'clock.

The Chicago Woman's club will give its usual literary program in Recital hall on Wednesday afternoon at 2 o'clock. The subject will be "Methods of Obtaining Suffrage." On Wednesday morning at 10:30 o'clock the various club departments will meet for elections and nominations for the ensuing year. In addition to the business program on Wednesday morning, the reform department will hold a conference on county affairs. On Thursday afternoon at 3 o'clock the class in parliamentary law will meet in the northeast parlor. On Friday morning at 11 o'clock the German study class will meet in the northeast parlor to hear Dr. Oscherowitz and Miss Amy Rothschild speak on "Friederich Hebbel." Saturday morning at 11 o'clock the efficiency committee will meet in the northeast parlor. The regular Sunday open door meeting will be held in the clubrooms this afternoon at 3 o'clock.

The Daughters of Indiana will give a card party on Friday at 2 o'clock in Mandel's ivory room.

This afternoon at 4 o'clock at the Central Eleanor club, 16 North Wabash avenue, the Rev. Clyde McGee will speak on "A Short Pilgrimage with Dante."

The public is invited to attend a patriotic meeting commemorating the lives of Washington and Lincoln tomorrow at 2 p. m. at room 803 Masonic temple.

On Saturday morning at 11 o'clock Miss Hazel Sharp will give a short talk at the Chicago College club on "The History of the Ballet," which will be illustrated by ten ballet dancers.

The Oberlin Women will meet for luncheon at 12:30 on Wednesday in Field's north grillroom.

The North Carolina Colony club will celebrate its birthday with a luncheon and program on Tuesday at the Hotel Sherman at 12:30 o'clock.

A dress movement which is indorsed by the General Federation of Women's Clubs and the Art institute will find expression in the semi-annual convention and fashion show which is to be held from March 12 to 15 in the gold ballroom of the Congress hotel by the Fashion Art League of America.

The Chicago Society of Ohio Women will hold its annual luncheon tomorrow at 12:30 o'clock in the Florentine room of the Congress hotel in commemoration of the one hundred and fourteenth anniversary of the admission of the state of Ohio into the union.

"Rice" will be the subject of the demonstration at the School of Domestic Arts and Science, 6 North Michigan avenue, tomorrow at 2 p. m., repeated especially for cooks on Thursday at 2:30 and 7:30 p. m. and on Friday at 10:30 a. m. On Wednesday at 11 a. m. Mrs. Mabel D. Bradley will lecture on "Spring Millinery."

The Paulist settlement Mardi Gras luncheon and card party will be held in the ivory room at Mandel's tomorrow at 1 p. m.

An all day outing will be taken by the Prairie club on Washington's birthday, leaving Chicago on the Illinois Central at 8:40 a. m. and arriving at Oak Hill, Ind., at 10:40 a. m. This walk will be through the dunes to the club's beach house.

Chicago chapter, D. A. R., will celebrate Washington's birthday this year at the Congress hotel with a reception at 12:30 o'clock in the Francis I. room preceding the luncheon in the gold room to Gov. and Mrs. Frank O. Lowden.

Tomorrow the Central Council of Civic League Chairmen will meet at luncheon in the Brownleigh club in the Stevens building at 1 p. m. On Thursday the parliamentary law class meets at 11 a. m. in the green room of the Congress hotel. On Saturday the board of managers holds a meeting in the green room of the Congress hotel at 9:30 a. m. and at 2 p. m. there will be a program meeting of the legislative department in the Florentine room of the Congress hotel.

The Renaissance will hold its annual reception tomorrow evening at the Art institute.

The Birchwood Morning Music club will hold a symphony at the Brownleigh club in the Stevens building on Saturday at 3 o'clock.

Chapter A, Illinois P. E. O., will meet tomorrow in the Auditorium hotel at 1:30 o'clock. A lecture on "Our Native Landscape and Its Esthetic Value" will be given by Jens Jensen.

The Woman's club of the Allied Drug trade will hold its annual children's party at the Hotel Sherman Thursday afternoon at 2 o'clock.

At 2:30 p. m. on Saturday the department of education of the Catholic Woman's league will meet in the assembly room of the Fine Arts building. Hugh G. Taylor of Princeton university will lecture on "G. K. Chesterton."

The Massachusetts Colony club will give a card party at the Auditorium hotel on Friday at 2 p. m.

Members and friends of the Pennsylvania Colony club are invited to a luncheon in honor of Judge Charles N. Goodnow of the Morals court, Mrs. C. T. Wood, president of the Home for the Blind; Mrs. John Blackledge of the Political Equality league, and Mrs. Harrison G. Wells of the Illinois Colony club, in the Colony room, Stevens restaurant, at 12 o'clock on Wednesday. A business meeting is called for 10:30 a. m.

The Tuesday club will meet at the Art institute for view day on Tuesday at 2 p. m.

On Thursday the Biology club will give a dinner at the Brownleigh club in honor of Dr. Otis Caldwell. On Friday the instructors in household arts of the School of Domestic Arts and Science will have a dinner at the club. The club dancing classes will also meet on Friday night.

The South Carolina colony club will meet tomorrow at 11:30 a. m. at the Hamilton club.

Tomorrow the Hoyt school Parent-Teacher association will hear Peter M. Hoffman talk on "Safety First" and Mrs. Lucile Braddock on "Shakespeare and Music." On Tuesday the Carter Practice school P.-T. A. holds a child welfare conference at 2:30 and 8 p. m. Mrs. W. S. Hefferan, James C. Armstrong, Mrs. B. F. Langworthy, and Prof. Allan Hoben will speak. At 8 o'clock the same evening the Avondale P.-T. A. holds a meeting which will be addressed by Dr. F. B. Thornton on "The Welfare of School Children." The Mothers' council of the Lyman Trumbull school also meets at 1600 Foster avenue to hear an address by Mrs. Frederick Michael. A patriotic evening is the program on Tuesday for the Norwood Park P.-T. A., at which Mrs. Edgar Boyle will talk on "Patriotism." Wednesday, the P.-T. A. of Bateman circle will be addressed by Dr. C. E. McKinley. Washington's birthday exercises will be given by the pupils of the Oglesby P.-T. A. on the same day. On Thursday at 11 a. m. the Better Motherhood club of the Woodlawn Baptist church has a Washington's birthday party.

On Friday evening the Cordon will give a special dinner and reception to the members who compose the social workers' group. Among whom are Miss Anne Davis, Dr. Caroline Hedger, Miss Mary Wood Hinman, Miss Maude Slye, Miss Carolyn Van Blarcom, Miss Fanny Williams, Dr. Harriet C. B. Alexander, Miss Jane Addams, Miss Jeannette Bates, Mrs. Joseph Tilton Bowen, Mrs. Harry Channon, and Mrs. W. F. Dummer.

The Dorothea Meadows Drama circle will meet tomorrow at 2:30 p. m. in the assembly room of the Fine Arts building.

The Chicago Press Writers' club will meet on Friday evening at 8 o'clock at 80 East Randolph street.

A meeting of the Woman's Association of Commerce will be held on Tuesday at the 6 o'clock dinner at the Auditorium hotel. It will be men's night and a special program will be given.

A meeting of the Literary Round Table of the Chicago Culture club will be held tomorrow at the Hotel La Salle at 2 p. m.

SOUTH SIDE CLUBS

Chapter A D, Illinois P. E. O., will meet with Mrs. W. W. Lasear, 6030 Woodlawn avenue, tomorrow.

Osborne chapter of the Daughters of the British Empire will meet on Tuesday at Palmer park at 2 p. m.

The Washington Park Woman's club will hear Harry Husky, at its meeting tomorrow, on "The Importance of Public School Social Centers."

Reciprocity day will be celebrated by the Windsor Park Woman's club at the club rooms Tuesday afternoon. The presidents of the Second District federation will be the speakers.

On Tuesday the Woman's auxiliary of the maternity and children's wards of the Post Graduate hospital will meet at the home of Mrs. E. J. Hockady, 4856 Forrestville avenue.

Annual View day will be held by the Chicago South Side club at the Art institute on Tuesday, at 2 p. m.

The Martha Washington club will hold its annual Washington's birthday party at the home of Mrs. Alice J. Dunlap, 4832 Dorchester avenue, at 8 o'clock on Thursday evening.

Mrs. H. J. Silfer, president of the Parent-Teacher association of the Walter Scott school, will give an illustrated lecture on the "Panama Canal" at the Hyde Prak High school on Friday at 8 p. m.

Tomorrow evening at 8:15 o'clock Prof. Charles Zueblin will lecture at Sinai Social center on "Education for Freedom." On Tuesday evening Oscar Blumenthal speaks on "The Six Ages of Litterature," and on Friday evening Maurice Rosenfeld again lectures on the current program of the Chicago Symphony orchestra.

The Chicago Lawn Woman's club will observe its annual "presidents' day" at the home of Mrs. Arthur T. Williamson, 3249 West Sixty-third place, on Tuesday at 2 p. m.

Mrs. George S. Bannister will speak to the art and literature departments of the Ridge Woman's club on Wednesday at 2 p. m. on "Color and Texture in Relation to Woman's Dress." At the same meeting there will be an exhibit of artistic photography.

The Chicago Woman's Aid meets on Tuesday at 2 p. m. in Fullerton hall, Art institute. Mrs. Pauline Palmer will speak on the current exhibit. This talk will be followed by a reception. On Wednesday at 10 o'clock in Sinai Social center Dr. Emil G. Hirsch will conduct the current topic study class. On Friday at 11 a. m. Miss Bessie Bennett will meet the art study class at the Art institute and will discuss the antiquarian collection.

The Maryland Colony club will meet on Wednesday at the home of the Misses Churchill, 7023 Normal boulevard.

An all day industrial meeting will be held by the Chrysolite club on Tuesday at the clubrooms in Shotwell hall.

The Washington Park Woman's club will hold a card party at the Del Prado hotel on Friday at 2 p. m.

A benefit dance will be given on Saturday evening by the Charity Circle at the Colonial club, Forty-fourth street and Grand boulevard.

The Hyde Park Travel club will meet in McCabe Memorial church tomorrow at 2 p. m.

On Tuesday at 2 p. m. the woman's auxiliary of the German Evangelical Deaconess hospital meets to celebrate the second anniversary. A birthday fund will be inaugurated and election of officers held.

The philanthropy department of the Ambrose Woman's club will give a card party on Tuesday afternoon at 2 o'clock at the Kenrose club.

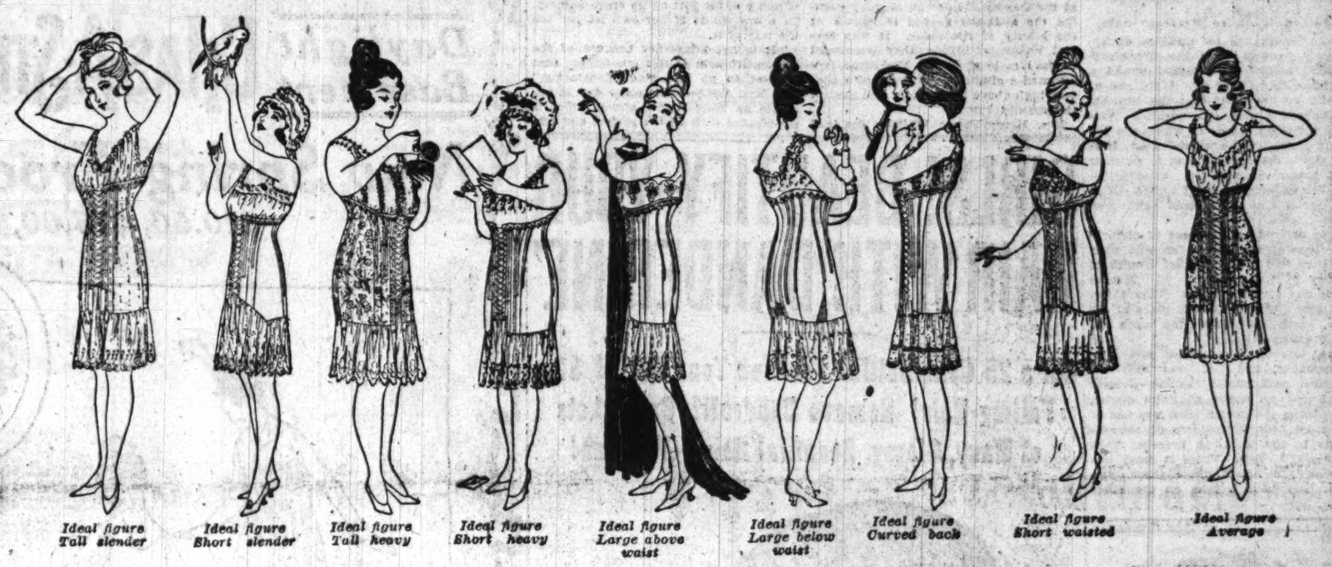
At the Englewood Woman's club tomorrow at 2 p. m. the regular business meeting will be held. At 10:45 a. m. Mrs. Elizabeth Euthrosyne Langley will speak before the art study class on "Industrial Art in Relation to the Home." The club will have its annual view day at the Art institute on Friday, Feb. 23.

On Tuesday at 2 o'clock the Woodlawn Woman's club will give a patriotic program in charge of the civics and philanthropy departments. John T. Richards will speak on "Washington and Lincoln." At 10 o'clock the history and travel department will meet.

The Arché club's music study class will meet on Friday at 11 a. m. to hear Edoardo Sacerdote on "The German Lied and Chamber Music—Romantic and Modern." Patriotic day will be celebrated at 2 p. m. in the auditorium of Lincoln center, with John Temple Graves as the speaker.

Miss Carolyn Van Blarcom will address the South End Woman's club on Wednesday at 2:30 p. m. at Bessemer park on "Cause and Prevention of Blindness."

(Continued on page eight.)



There is a Special GOSSARD CORSET for Your Figure!

LOOK at the drawings from life shown above. Each figure represents an ideal, and among the nine is yours.

Since our discovery of the Nine Ideal figures, millions of women have learned for the first time that Venus de Milo only portrayed the average figure, and in addition there are eight others, each an ideal in its class.

For each figure shown our designers have perfected many models and you have an unrestricted selection at

$2.00, $2.50, $3.00, $3.50, $4.25, $5.00, $6.50, $7.50, $8.50 and up to $25.00.

Women Now Prefer Gossard Front Lacing Corsets

Few women realize the great advance that has been made in corsetry during the past 15 years. During that time front lacing has been introduced, accepted and is now preferred over the old fashioned way of lacing your corset.

But even greater than the front lacing idea has been the character which has been woven into every fibre, steel and stitch of every Gossard Corset manufactured by this organization. So different is the style, comfort, wearing service and quality of a Gossard Corset that once you are correctly fitted to your model, regardless of price, your idea of corset values is changed forever. In the past few years Gossard Corsets have been sold to women in Paris, London, Buenos Aires, Melbourne, Sydney, New York, Chicago and thousands of other cities throughout the United States and all parts of the civilized world.

Only on their merit have Gossard Corsets won such universal approval and acceptance.

Social Leaders and Designers Choose Gossard Corsets

These women have tested Gossard Corsets from the four great service viewpoints: Style, Comfort, Wearing Service and Price. To many women the stamp of approval by these people has been somewhat of a surprise, because no corset has enjoyed the unqualified approval of so varied and representative a class of critics. Physicians of note prescribe them, fashion writers and artists everywhere advocate them.

Because of our tremendous manufacturing facilities and the fact that we have graduated over three thousand trained corsetieres in our college of corsetry, it is now possible for you to obtain the same fitting service and values in Gossard Corsets at your favorite shop or store, and this applies to practically every woman in this great city, as well as the United States. This universal and comprehensive fitting service and the exceptional style maintained by us bring to you a new corset service at an actual saving of money and time.

Go to your favorite store or shop and be fitted to your Gossard today. There is a special Gossard Corset designed for your figure and the price range is from $2.00 to $25.00.

Wear Gossard CORSETS They Lace In Front

Gossard Corsets Are Supplied to the Women of Chicago by

Carson Pirie Scott & Co.
Marshall Field & Co.
Gossard Corset Shop, 64 East Madison Street
Gossard Corset Shop, State and Monroe Sts.
Mandel Brothers
Rothschild & Company
Chas. A. Stevens & Bros.

Wear Gossard CORSETS They Lace In Front

$10.00 Reward!



$10.00 reward to the first 25 persons giving positive proofs of any dealer substituting other cleansers when you ask for

KITCHEN KLENZER

FITZPATRICK BROS.
1319 32nd Place CHICAGO

NEWS OF NEW YORK SOCIETY.

By Mme. Y.

Society Folk and Stage Stars Give Play for War Fund

NEW YORK.—[Special Correspondence.]—Smart angels flitted about the stage of the Century theater in a performance on Wednesday for worthy charities. Some of the most prominent women in society offered to cooperate with some of our best known stars for the benefit of the war fund to the allies. The entertainment was to consist of tableaux representing famous paintings and a frieze in which angels are prominent.

Laurette Taylor recited a poem, Caroline White, whom Chicago knows better than New York does, sang; Elsie Janis gave a song in which debutantes furnished the chorus, and—novelty of all the offerings—the choir of old Trinity church down on Broadway appeared on the stage. Shades of our ancestors who erected that church, and who thought that to attend the theater was to take a long stride toward perdition!

Douglas Fairbanks and John Barrymore were offered positions as angels in the tableaux, but looked bashful at the mention of wearing halos. Their final regrets arrived when they found that they had also to wear wings and carry harps. They comprised by pledging themselves to sell programs. Maurice Roche, the belle of all young men of the 400, never flinched when the matter of wearing wings was put up to him. You would have said he had been an angel all his life from the social ease with which he assumed the rôle.

Among the other angels were Miss Marion Tiffany, Miss Mimi Scott, Miss Maud Kahn, Mrs. Oliver Harriman, Mrs. Charles De L. Oelrichs, and Miss Alice Gordon Drexel, daughter of Mr. and Mrs. John R. Drexel.

A part of the fund goes to buy an observation balloon for the United States.

* *

Firemen Rush to Refreshments.

Palm Beach had its thrill of excitement last week when the fire alarm sounded across the community and a big blaze shone afar off. Word ran as rapidly as fire itself that the wigwam of Richard Croker was burning. Volunteer firemen, many of whom are the smart guests of the winter resort, hurried down the road on foot to do their part toward staying the catastrophe. The fire department itself turned out in full force, and the whole town was agog.

They arrived at the scene of disturbance panting and dust laden, and what did they find? The biggest bonfire of history in those parts. E. Clarence Jones was giving a picnic. They called it a beach party. It took place at his villa, which lies between the beach and the Breakers hotel.

Mrs. Gurney Munn, who was Miss Wanamaker, and last year took the principal part in the moving pictures which her set made at Palm Beach, was among the guests. She was one of the most ardent providers of refreshments to the mistaken firemen, fashionable and other. There is today one part of the smart circle there who think they have a joke on the other part.



Mrs. Gurniee Munn at Palm Beach.
PHOTO © UNDERWOOD & UNDERWOOD

When the curtain rose on the third act at the Gayety theater on Monday evening the audience gasped in silence at the beauty of the scene. It was several moments before they recovered themselves to applaud. The scene represented a studio in the tower of a chateau high above the treetops and against the moonlit sky.

Mrs. Harry Payne Whitney designed it. Indeed, this rich woman of fashion is going in for getting up stage scenery. In a few words of her own let her tell the way of it.

"It is not altogether because of the accomplishment of this one setting that I want to go into stage decorating," said Mrs. Whitney the other day in her studio, in West Eighth street, which is maintained with all the system and efficiency of the Metropolitan museum. "I have been much interested in stage effects for some time. Perhaps some of the tableaux and backgrounds I had arranged were favorably spoken of; at any rate, the stage society asked me if I would like to try a regular stage setting, and I asked at once for the play, so I might read it. I chose the third act for which to make the setting because of the studio in the tower and because of an air of mystery and aloofness which the lines seemed to convey and which rather stirred one's pictorial imagination. Then I did my best to try to illustrate the story of the act in the design, instead of confining the scene to a background."

Thus is one more woman, whose natural destiny was idleness and society, definitely won over to the world of active art. She is the richest woman who has ever attained eminence in art. The sincere manner in which she follows her artistic career is indeed pleasing to see. She has given over a period of several years large sums of money for prizes to further the careers of young artists. She has also been active in war charities, and soon after the outbreak of the war she gave $200,000 to the organization of a field hospital for wounded soldiers, to be affiliated with the American ambulance. Since that time she has made other large contributions.

The play for which she has designed the setting is called "As It Was in the Beginning."

* *

Lady Fitzclarence Talks of War.

Lady Susan Fitzclarence is here. She arrived last week. Indeed, if America is indebted to the war for one thing it is for the influx of British and other aristocracies into our country and their association with us on equal, unpatronizing terms. She came on the Kroonland and she went immediately to the residence of Mrs. Benjamin Gunniss on Washington square. She is on her way to California to join Mme. Melba and go with her to Australia. Her husband, who was in the Royal fusileers, died at Gallipoli. She is the daughter of the Earl of Hardwick.

"The renewal of ruthless submarine warfare," she said, "was to be expected. The German announcement did not create any astonishment. England is not astonished at anything any more. We believe that Germany's announcement is a confession of weakness. It will have no effect upon our prosecution of the war. We have suffered so much; but we can suffer more. No one fears starvation, and every one is philosophical regarding the efforts to conserve food supplies. The food dictatorship is in the experimental stage, and hardships are expected, but we have abundant faith in our ability to see the thing through.

"If there is any discontent in England it is over the fact that so little is permitted to be published about what our navy is doing. It makes us furious when we hear some one ask why our navy does not do something. No English navy in all our history has done so much. It has kept the seas open. It has made possible the transportation of millions of men to the front. I know from talks with naval officers something of the hardships these seamen are enduring. Night after night, month after month, without rest or relief, they stand guard around the British isles and France and the long line through the Mediterranean. You cannot understand what an infinite task it is to be forever trailing the sea for mines and submarines, but it is that watchfulness that is saving the allies and may save America, too."

* *

Resting from War Work.

Lady Lister-Kaye is here. She came to rest. If you will remember, she was and is a daughter of the late Antonio Yznaga del Valle of Louisiana. She married Sir John Popys Lister-Kaye, formerly lieutenant of the royal horse guards, and is a sister of Miss Emily Yznaga and the late Antonio Yznaga. She is an aunt of the present Duke of Manchester, who married Miss Helen Zimmerman of Cincinnati. She has been simply killing herself with war work, as have most of the gentlewomen of England, and her many friends here are now trying to take care of her.

Among those who have turned their faces westward are Mrs. Richard Stevens and her daughter, Miss Dorothy Stevens, of Manor house, Castle Point, Hoboken, N. J., who are on their way to Coronado, Cal., where they will remain until spring. Mrs. John Nicholas Brown and her son have gone to Pasadena until April. Mrs. H. Fairfield Osborn and Mrs. Josephine Osborn have gone to Santa Barbara, where they have taken a home for a month. Santa Barbara also claims Mr. and Mrs. Garrett B. Kip. They will remain there two months and then return to Barrytown, N. Y.

Others bound for the Pacific coast are Mr. and Mrs. Ogden Reid and also Mrs. Fletcher F. Ryer, who passed the winter at the Ritz-Carlton, and will be back in the spring.

Mrs. William K. Vanderbilt Jr., who returned from Aiken last week, will stop there again on her way farther south. The colony includes also Mrs. Augustus F. Kountze, who is a guest of Mrs. Gouverneur Morris.

It was expected that war alarms would hasten some of the weddings set for the Easter season. Last spring, during mobilization, there was a rush of weddings and hastened engagement announcements. But the war clouds have come just at the wane of the season when most of the smart weddings have passed into social history.



Miss Mabel R. Hunter
PHOTO MORENUS

Miss Mabel R. Hunter is grand president of the Mu Delta sorority, which recently obtained an injunction through Judge Smith of the Circuit court against the use of their sorority name by others than those chapters which originally formed the organization.

Corns Peel Right Off With "Gets-It"

2 Drops, and the Corn is a "Goner"

When you've got to walk on the side of your shoe to get away from those awful corn-pains, there's only one common-sense thing to do. Put 4 or 5 drops



Use "Gets-It;" Your Corns Will Swell in Water, Besides, They'll Shrivel, Loosen and Peel Off

of "Gets-It" on the corn right away. Pain and inflammation will disappear, the corn will begin to shrivel from that instant—then it loosens and falls right off.

There's no other corn-remover in the world that acts like "Gets-It." No new discovery has been made in corn-removers since "Gets-It" was introduced. Don't forget that fact. "Gets-It" takes away forever with the use of only one bottle, or sent on receipt of price by E. Lawrence & Co., Chicago, Ill.



Have a Bottle Handy!

Sloan's Liniment is assigned its place among the trusted family remedies in thousands of medicine closets. Confidence in it is based on the uniform effectiveness with which it banishes the pains of rheumatism, neuralgia, gout, lumbago, sore stiff muscles, bruises, sprains and strains. Cleaner and easier to use than mussy plasters or ointments. It penetrates and relieves quickly without rubbing.

At all druggists, 25c, 50c and $1.00.

Sloan's Liniment
KILLS PAIN

PIMPLY? WELL, DON'T BE!

People Notice It. Drive Them Off with Dr. Edwards' Olive Tablets

A pimply face will not embarrass you much longer if you get a package of Dr. Edwards' Olive Tablets. The skin should begin to clear after you have taken the tablets a few nights.

Cleanse the blood, the bowels and the liver with Dr. Edwards' Olive Tablets, the successful substitute for calomel—there's never any sickness or pain after taking them.

Dr. Edwards' Olive Tablets do that which calomel does, and just as effectively, but their action is gentle and safe instead of severe and irritating.

No one who takes Olive Tablets is ever cursed with "a dark brown taste," a bad breath, a dull, listless, "no good" feeling, constipation, torpid liver, bad disposition or pimply face.

Dr. Edwards' Olive Tablets are a purely vegetable compound mixed with olive oil; you will know them by their olive color.

Dr. Edwards spent years among patients afflicted with liver and bowel complaints, and Olive Tablets are the immensely effective result.

Take one or two nightly for a week. See how much better you feel and look. 10c and 25c per box. All druggists.

—Advertisement

The Original Liquid DeMiracle
Best hair remover on earth and only one with money back guarantee in each package.

EDUCATIONAL

RAG-TIME
Piano Playing in 20 Lessons
We'll teach you to play real ragtime on the piano in 20 lessons IF YOU DON'T KNOW A NOTE in less time if you already play. You'll learn to play popular songs, fox trots, "rags," any piece. "Money back" Guarantee. Also Vaudeville and Movie playing. 6 schools in Chicago. SEND US YOUR POSTAL FREE BOOK. Open evenings.
Christenson School of Popular Music
20 E. Jackson Blvd. Phone Har. 1905

LEARN GREGG SHORTHAND
"The System That Gets Results"
Our school is ideally located; all rooms are light, attractive, splendidly equipped. Positions secured for all graduates. Enroll any week day and evening sessions. Write for catalogue today.
GREGG SCHOOL 6 N. Michigan Av. Chicago, Ill.

STAMMER NO MORE
Make no mistake. Talk with me. A practical method that "kills" the habit of stammering. Phone Central 3411.
The Hatfield Institute, 100 N. Dearborn St., Chicago

BOYD SHORTHAND
IN THIRTY DAYS you are an expert writer. Taught in all the principal cities. Best for court reporting. Every writer is a promoter. Typewriting is extra. We publish the finest textbooks on shorthand. Catalog and shorthand lesson on request.
BOYD SCHOOL, 44 W. Randolph St., Chicago

Chicago School of Lip-Reading for Adults
LESSONS PRIVATE. Phone Wrigley 66.
MISS GERTRUDE TORREY
182 Auditorium Bldg., 433 S. Wabash Ave.

Languages BERLITZ SCHOOL

GIRLS! BEAUTIFY YOUR HAIR WITH 'DANDERINE'

Get a 25 Cent Bottle! Freshen Your Scalp! Stop Falling Hair! Remove Dandruff! Grow Lots of Wavy, Glossy, Beautiful Hair—You Can!



If you care for heavy hair that glistens with beauty and is radiant with life; has an incomparable softness and is fluffy and lustrous, try Danderine.

Just one application doubles the beauty of your hair, besides it immediately dissolves every particle of dandruff; you can not have nice, heavy, healthy hair if you have dandruff. This destructive scurf robs the hair of its lustre, its strength and its very life, and if not overcome it produces a feverishness and itching of the scalp; the hair roots famish, loosen and die; then the hair falls out fast.

If your hair has been neglected and is thin, faded, dry, scraggy or too oily, get a 25-cent bottle of Knowlton's Danderine at any drug store or toilet counter; apply a little as directed and ten minutes after you will say this was the best investment you ever made.

We sincerely believe, regardless of everything else advertised, that if you desire soft, lustrous, beautiful hair and lots of it—no dandruff—no itching scalp and no more falling hair—you must use Knowlton's Danderine. If eventually—why not now?—Advertisement.



Mrs. Philip Price

Mrs. Philip Price is president of the Rennaissance club, which holds its annual reception tomorrow evening at the Art institute in the new galleries.



Mrs. Philip H. Holmes
PHOTO MABEL SYKES

Mrs. Philip H. Holmes is president of the Sigma Alpha Iota sorority, which is giving a musical tea this afternoon at 4 o'clock at the home of Miss Ethel Hesford, 6024 Kimbark avenue.

Daylight Basement **CHAS. A. STEVENS & BROS.** **Daylight Basement**

New Spring Frocks of Silk or Wool

$10.50, $15.00, $20.00 Up to $25.00



$10.50 Striped Poplin Dress.
$18.50 Serge Dress, colored emb.
$15.00 Taffeta Dress, button trimmed.
$20.00 Taffeta Dress, belted back.
$15.00 Serge Dress, colored emb.

Five models illustrated; all are the best styles which are being shown for spring. Correctness of style is carried out in the smallest detail in our dresses. They are of georgette and taffeta combination, georgette and crepe de chine combination, crepe meteor, taffeta, georgette crepe, crepe de chine, plain and striped taffetas, together with a very attractive line of serge dresses, making an unusually complete line for women and misses. The shades are green, Copenhagen, plum, clay, delph blue, gray, brown, tan, navy, white and black. Sizes 16 to 44.

New Spring Separate Skirts at $5.95

Made of extra quality imported serges, velours, fancy checks, poplins and gabardines. They have all the new ideas for spring, with fancy patch pockets, pleated backs and belts; fancy plaids and fancy shades; regular size bands, 23 to 30, at **$5.95.**

Other Skirts of poplin, serge, checked wool velour and plaid taffetas.

$6.95 to $12.50

Also a line of Skirts in models suitable for large sizes; bands run from 30 to 36 inches.



$5.95 Mannish Serge Skirt, navy and black.
$5.95 Black and White Checked Skirt.

New Spring Blouses at $3.25

Attractive in their design, made of extra quality crepe de Chine. Some have trimmings of embroidery and satin and come in all of the new spring shades. $3.25.

Taffeta Silk Petticoats at $3.95 and $5.00

Made of extra good quality changeable silk and flowered patterns. Many have silk drops; shades are lavender, maize, rose, light green and many of the new spring shades. These represent unusual savings.

Final Clearance of Upstairs Coats and Suits in Three Special Lots

$18.50 and $22.50 Suits at..... **$6.75**
$25.00 and $30.00 Suits at..... **$10.75**
$35.00 to $40.00 Coats and Suits at..... **$12.75**

NEWS OF CHICAGO SOCIETY

(Continued from page two.)

The engagement of Miss Betty C. Barnard, daughter of Mr. and Mrs. Harry M. Barnett of 2019 De Kalb street, to Albert Goss has been announced.

Mrs. George Chambers Henry of 4018 Sheridan road announces the engagement of her daughter, Elisabeth Selden, to Dr. William Fruett of Brownsville, Texas.

Morris Sommerfeld of 1700 North Western avenue announces the engagement of his daughter, Tillie, to Louis Lowy.

Mr. and Mrs. L. Block of Milwaukee, Wis., announce the engagement of their daughter, Adela, to Sidney Buchbinder of Chicago.

Mr. and Mrs. Joseph Rosenberg announce the engagement of their daughter, Harriette, to Clifford J. Lacker of Kenosha, Wis.

Mr. and Mrs. George Byron Forrest of 6220 Woodlawn avenue announce the engagement of their daughter, Lucille Margaret, to Edmund Bernard Dowd.

The engagement is announced of Miss Birdie Israel, daughter of Mr. and Mrs. Louis Israel of 1726 West Division street, to Charles Fine, son of Mr. and Mrs. Morris Fine of 2937 West Division street.

Mr. and Mrs. Joseph Stern of 6219 South May street announce the engagement of their daughter, Ruth, to Morrey R. Edelman.

The engagement of Miss Emmy Alice Hesselbom, daughter of Mr. and Mrs. J. A. Hesselbom of 7420 South Michigan avenue, to Gustaf A. Antonson has been announced.

The engagement of Miss Florence Sachs of Milwaukee, Wis., to Elvin W. Stern, son of Mr. and Mrs. David Stern of 4550 Woodlawn avenue, has been announced.

FUTURE EVENTS

Most of the music lovers of the city and of those who recognize the splendid work which for years has been done by the Apollo Musical club will be in the audience tomorrow evening at the part song concert to be given by the club, which will have Miss Helen Stanley as soloist. The boxholders will include Mr. and Mrs. Philo A. Otis, Mr. and Mrs. F. T. A. Junkin, Mr. and Mrs. James B. Forgan, Mr. and Mrs. Harold F. McCormick, Mr. and Mrs. Julius Rosenwald, Mr. and Mrs. Charles L. Hutchinson, Mr. and Mrs. John Nuveen, and Mr. and Mrs. Philip D. Armour III. One of the selections to be given by the club, "The Return of Spring," is the work of Mr. Otis.

A tea will be given tomorrow afternoon at the Arts club to mark the opening of an exhibition of the paintings of Allen Tucker. Members may bring guests.

A reception will be given this afternoon by Mr. and Mrs. Julius Stone of 4142 Woodlawn avenue.

Mrs. John Dorr Bradley of 37 East Schiller street will open her home this afternoon for a French lecture on current topics.

Immediately following the Werrenrath and Lindquest concert to be given on Tuesday evening at Orchestra hall, the Omega chapter of Psi Upsilon fraternity of the University of Chicago will hold a reception and dancing party in the foyer of the building. Both the artists are fraternity members. Mr. and Mrs. A. W. Harris, Mr. and Mrs. A. A. McCormick, Mr. and Mrs. George P. Bent, Mr. and Mrs. Julius Schnering, and Mr. and Mrs. Howard L. Willett are among the boxholders for the concert.

A unique event of the week will be the "get together" dinner-dance which will be given on Saturday evening by Mr. and Mrs. Tracy C. Drake at the Blackstone hotel for Mr. and Mrs. Frank O. Horton of the H-F Bar ranch of Buffalo, Wyo. The guests will include many of those who have spent their summers at the ranch, and there will be shown some moving pictures taken there last summer. Among those who are expected to attend are Mr. and Mrs. Frank C. Letts and their daughters, Mr. and Mrs. George Henry High, Mr. and Mrs. Wallace C. Wakem, Miss Gladys High, and Samuel Insull Jr.

At the intercollegiate tea to be given on Saturday afternoon in Ida Noyes hall by the Chicago Alumnae club of the University of Chicago to the Chicago alumnae of other colleges Mrs. Marcus A. Hirschl, president of the club, will receive, assisted by Mrs. Harry Pratt Judson, Miss Mary McDowell, Mrs. Samuel Cecil Stanton, and others.

A costume masked ball will be held at the Kenwood club on Friday evening.

The annual convention dance of the Phi Kappa Gamma fraternity will be held on Friday evening at the Hotel Sherman. Robert Taylor, grand master, and Miss Margaret Scott will lead the grand march, assisted by Mr. and Mrs. John T. Kemp. On Saturday evening the delegates will hold a banquet at the hotel.

The seniors of the John Marshall High school will hold their banquet and class day exercises on Wednesday at the Chicago College club.

The midwinter dance of the Lake Forest academy will be held on Saturday evening in the academy gymnasium, with Mrs. Cyrus H. McCormick, Mrs. John Wayne Richards, Mrs. Albert B. Dick, Mrs. Ambrose Cramer, Mrs. John T. Pirie, Mrs. Ezra Warner, Miss Mark, and Miss Coats as patronesses.

Prof. Richard G. Moulton of the University of Chicago will give a series of Lenten lectures under the auspices of the woman's board of St. Luke's hospital, of which Mrs. Wilhelm Ludwig Baum is president. The first of these lectures will be given on Wednesday at the home of Mrs. Mark Willing of 670 Rush street. Mrs. John Crerar of 1901 Prairie avenue, Miss Ethel Wrenn of 1500 Astor street, and Mrs. John Jay Borland of 2016 Prairie avenue will open their homes on succeeding Wednesdays.

The Delta Delta chapter of the Delta Kappa Epsilon fraternity will held its twenty-third annual ball on Friday evening at the Blackstone hotel.

Gov. Frank O. Lowden will be the guest of honor at a banquet to be given on Wednesday at the Congress hotel by the Hawkeye club, of which he is president.

Col. and Mrs. Davidson will entertain at their annual Washington's birthday all day party at the Lake Geneva grounds of the Northwestern Military and Naval academy on Wednesday, when there will be skating in the afternoon and a dinner and dance in the evening. Guests to this party are usually met at the station with bobsleds, and the party is one of the jolliest of the season.

The Washington promenade, the annual formal dance of the senior class of the University of Chicago, will be given at the university on Wednesday evening, with Lyndon Lisch and Miss Nadine Hall leading the grand march, assisted by Percy Drake and Miss Margaret MacDonald.

The South Shore Country club will give a formal Washington's birthday ball on Thursday evening, when members of the Chicago Opera company will lead in the singing of patriotic songs and the dancing will be accompanied by martial tunes. National colors will adorn the ballroom.

The Canterbury Choral society will give a card party and dance at the Edgewater tearoom on Tuesday evening. Mrs. D. W. Baker is in charge of arrangements.

Alumnae of National Park Seminary will be in charge of a benefit performance of "Sybil" on Tuesday evening at the Illinois theater, the proceeds to go to the day nursery conducted by the association.

The Chicago chapters of Delta Beta Delta sorority will give a dance in the crystal ballroom of the Edgewater Beach hotel on Tuesday evening.

Students of De Paul university will give a dance tomorrow evening at the Auditorium hotel, the proceeds to be used for the enlargement of the libraries of the university. Miss Theresa McArdle and Frank Marshall will lead the grand march, assisted by Miss Marion Sweeney and James Tracy. A long list of patronesses includes Mr. and Mrs. George M. Reynolds, Ex-Gov. and Mrs. Edward F. Dunne, Mr. and Mrs. Robert M. Sweitzer, Mr. and Mrs. John E. Traeger, and Mr. and Mrs. Roger C. Sullivan.

The alumnae and former students of St. Mary's college, Notre Dame, will give a bridge tea on Tuesday at the Congress hotel.

PERSONALS.

Miss Emily Larned of the Virginia hotel must be regarded as heralding in the glad spring because it is through her efforts of two or three years' duration that Chicago is finally to have those joyously rumbling juggernauts which make the New York visit of one from the provinces a unique experience. The motor busses are soon to come and Miss Larned, as the one who has gratuitously devoted so much of her time and ingenuity to securing them, will be hostess to her friends on the first bus ride and will give a luncheon at one end or the other of the ride—either at the South Shore Country club or at the Edgewater Beach hotel. The exact date of the arrival of the first one of its kind is not known, but it will probably be about the end of this month.

Among the winter resorters, many Chicagoans are in southern California. Mr. and Mrs. Frank G. Logan, Mr. and Mrs. Charles G. Stevens, Mr. and Mrs. Charles A. Munroe, Mr. and Mrs. Alfred H. Shotwell, Mr. and Mrs. Morris Woolf, Miss Alice Cudahy, and Mr. and Mrs. E. A. Cudahy are in Pasadena. In Riverside are Mr. and Mrs. Charles H. Fuller, in Santa Cruz are Mr. and Mrs. L. R. Waller, and in Los Angeles are Mr. and Mrs. H. L. Ryerson, Mr. and Mrs. Clyde M. Carr, Mr. and Mrs. A. W. Andrews, and Mrs. John R. Scott.

Mr. and Mrs. William Shippen Jenks of 745 Lincoln parkway left on Thursday for Pasadena, Cal., to be away until May.

The close of the winter sports season at the Exmoor Country club, of which F. Edson White is president, marks the exodus of many of the members to California and Florida. Mr. and Mrs. Robert F. Carr, Mr. and Mrs. J. F. L. Curtis, Mr. and Mrs. Stephen M. Paine, Mr. and Mrs. Richmond Dean, and Mr. and Mrs. Ward W. Willits are among those at Pasadena. Mr. and Mrs. Allen M. Clement returned from there this week. Mr. and Mrs. Howard H. Hitchcock and Mr. and Mrs. Charles K. Foster are at Beverly Hills.

Mr. and Mrs. Howard H. Spaulding Jr. of 221 East Walton place, left on Friday for Palm Beach, Fla., to be gone a month. With them was Miss Louise Meadowcraft of 2801 Prairie avenue.

Mrs. Ida Couch Wood of Winnetka is entertaining Mr. and Mrs. Charles W. Combs of Onwentsia club.

Mr. and Mrs. Chauncey Keep of 1200 Lake Shore drive are in New York for a week's visit.

W.B. Elastine-Reduso CORSETS



The corset illustrated is W. B. Reduso No. 720, price $3.50, and shows how it reduces an overstout figure to fashionable and youthful lines.

Slenderize Your Figure

EVERY woman who is inclined to fleshiness, who feels that she is losing her graceful contour, will find the solution of her corseting problem in **W. B. Elastine Reduso Corsets.**

It instantly reduces hips, waist and bust, one to five inches, and makes you appear ten to twenty pounds lighter. It accomplishes this without complicated contrivances and is a comfortable and a beautiful corset.

W. B. Elastine Reduso Corsets are made in ***lace front, as well as lace back models*** for all types of stout figures—the tall stout, the short stout, and the stout of medium height—**$3.50 and $5.00.**

Lace Back Styles		*Lace Back Styles*		*Lace Front Styles*	
720, Low Bust, Coutil	$3.50	703, Med. Bust, Coutil	$3.50	0741, Low Bust, Coutil	$3.50
721, Low Bust, Brocade	5.00	711, Short, stout figures, Low Bust, Coutil	3.50	0731, Med. Bust, Coutil	3.50
722, Low Bust, Coutil	5.00			0740, Low Bust, Coutil	5.00

W. B. Nuform Corsets are the perfect corsets for slender and average figures. The utmost style and utmost value for the money.

No. 923, Lace Back, average figures . $2.00
No. 0153, Lace Front, average figures . 1.50

The best stores everywhere sell W. B. Corsets.

WEINGARTEN BROS., INC. NEW YORK CHICAGO SAN FRANCISCO



Mrs. John Goebel

PHOTO MELVIN R. VICEY

Mrs. John Goebel is one of the patronesses for the Mardi Gras luncheon to-morrow at 1 p. m. in Mandel's ivory room for the benefit of the Paulist settlement.

A STORE FOR EVERYBODY

Need Notions? *Main Floor*

Radium cleaner; white, cleans kid gloves and shoes "good as new;" dries almost instantly after application. 25c bottle Monday for 17c

English serpentine twilled tape; 10 yd. piece, width ¼ to ¾ ins.; each piece, 7c

Witch needle point pins, 3 papers for 10c

A Charge Account? At your service! Credit Dept., Fourth Floor.

HILLMAN'S
"A Store for Everybody"
State and Washington Sts.

Use "Jetum" for dyeing straw hats 25c bottle, 16c.
Colors: Black, purple, green, blue and brown. "Jetum" dyes efficiently and cleanly and saves you money on straw hats. Main Floor.

Sanitary rubber lined aprons, 9c

February Sales mean most to the home-keeper who practices the preparedness of economy—equally benefited, however, is the devotee of fashion who rightly favors early styles. Both will benefit tomorrow at this "Store for Everybody."

RUGS: An Exceptional and Great Sale of S. Sanford and Sons' Beauvais Seamless Axminster Rugs

Fourth Floor

High manufacturing standards rule in the famous S. Sanford and Sons' mills—rigid methods of inspection that detect blemishes which are frequently undiscoverable by the eye of the average person. **In no case do these minute imperfections impair the wear or detract from the appearance of the rugs.** Offered to us at very substantial price-reductions, they go on sensational sale Monday at these listed prices:

Ranges of colors and designs include Oriental patterns and are wide and pleasing.

SIZE	Regular Value of Rug	Hillman's Price, Monday
9 ft. x 12 ft.	$39.50	$29.98
8 ft. 3 in. x 10 ft. 6 in.	$36.50	$27.74
7 ft. 6 in. x 9 ft.	$28.50	$21.98
6 ft. x 9 ft.	$22.50	$15.98
4 ft. 6 in. x 6 ft. 6 in.	$12.50	$ 9.75
36 inches by 70 inches	$ 5.95	$ 4.75
27 inches by 54 inches	$ 3.75	$ 3.25

Factory imperfections that would take a Sanford expert to find.

We say conservatively that this is one of the season's most remarkable rug sales.



Second Floor

Choice of the House $12.88

Men's and Young Men's **Suits or Overcoats** Formerly sold at $18, $20, $22.50

The final classification this winter, including all staple blue and black suits and kersey and melton overcoats—absolutely nothing held back Monday, at $12.88

Continuing the February Sales of

Curtains

Fourth Floor.

50 styles in fine grade Scotch net, cable net, filet and novelty weave curtains; marvelous displays of pretty styles in staple and novelty effects at prices lower than mill prices. White, ivory, ecru, 2½, 3, and 3½ yd. length, pair, $2.35

Novelty net curtains, 2½ yards long, in pretty allover lace patterns; white, ivory and ecru. Monday at, pair, $1.45

3-piece novelty net curtain sets; in pretty small filet block design, all hemmed at top ready to hang, at the set, $1.25

Kitchen sash curtains of fine grade marquisette with wide hems, finished with lace edge; heading to top ready to hang. Pair, 49c

300 odd lace curtains; mill seconds; all can be matched into pairs. Monday, choice at each 39c

Special: *2,000 yards 36-inch overdrape madras, in all popular colors. Mill lengths from 2 to 10 yards of grade sold off the bolt at 65c. Monday, while lot lasts, yard,* 37c

Prices continue to rise in the New York markets, but able planning has permitted us to lead off on Monday with an offer of new

Crepe de Chine

Blouses at $1.95

Second Floor.



Exceptional values
—considering present silk quotations.

These are made
—of a crepe de chine of excellent quality in novel models, as becoming for general wear as they are beautiful in effect. Pretty hemstitching adds a smartness. Large collars to be fashionable. Trimmed with lace, Paisley silks and contrasting tones of self material. Colors are flesh, maize and gold, with white aplenty. Sizes 36 to 44, $1.95

"Jeanette" Hats are always new

Third Floor



because—every model is distinct and different. No two are ever alike—each hat comes afresh from the colorful inspiration of an exclusive Parisian model.

Some of the many novel effects will tomorrow show drooping hats, sailor hats, poke hats, side-roll hats, turban hats and so on, in the pretty fancies you will always see here. Trimmings of flowers, ribbons, feathers, wings, quills and ornaments add supreme millinery interest

"Jeanette" Hats are sold only at Hillman's and always at the standardized price, $5



Third Floor

¶ **Our muslin underwear section is developing** scores of new customers who like to see clean new goods, in pretty styles, marked at our reasonable prices. Tomorrow you will be pleased by and save money on these

Undermuslins of style and value

75c

Envelope chemise, as pictured, of soft nainsook, elaborately trimmed with fine lace and embroidery; lace on drawers, 75c

Night dresses, as pictured, slipover and empire style, effectively trimmed with fine lace and embroidery and ribbon beading, 79c

Corset covers, effectively trimmed back and front with dainty lace and embroidery, 50c

Night dresses, of fine nainsook, elaborately trimmed in the daintiest laces and embroidery; kimono or set-in sleeves; very full in width and length, $1

SILKS

—in these days of a new season, present many attractive ideas in weave, in pattern, and, at this store, exceptional values.

Main Floor

—NEW! NEW! Complete exhibition of such exquisite silks, so much in demand as—

KHAKI KOOL
Sport Tussahs
Sport Shantungs

Monday, We Offer

Georgette crepe—40 inch, superior quality, full range of street and evening shades, regular $1.98 value, yard, $1.58

Crepe meteor, 40 inch, soft, lustrous silk, shades of tan, brown, navy, copenhagen blue, taupe, pink and black; regular $2.28 val., yd., $1.88

Novelty striped silks, 36 in., including the new sports effects; for dresses and waists; the usual $1.88 val., yd., $1.48

Brocade charmeuse and crepe de chine, 40 inch, in beautiful floral designs; a regular $1.68 value; yard, $1.18

All silk sports stripes, in new combinations already much in demand; $1.98 value, very special, yard, $1.48

Black oil boiled taffeta, high finish, 36 inch, $1.18 value; yard, 79c

Black silk and wool poplin, 40 inch, $1.48 value, at, yard, $1.10

Black all silk messaline, 36 inch, soft, lustrous finish, $1.38 value; yd., 98c

¶ **Dress Goods** Novelty wool mixed suitings to make a stir among women planning suits and separate skirts; new stripes and checks yard, 59c

Linens

Main Floor

$1.69 pattern table cloths, beautiful round design; size 64x64; full bleached, each, $1

All linen table damask, full bleached; 70 inches wide, at, yard, 98c

Toweling Specials: Choice of full bleached crash toweling, red or blue borders, or glass toweling, in red or blue checks; yard, 10c

$2.50 scalloped bedspreads, full double bed size, Marseilles patterns (limit of 2 to each customer), each, $1.69

12½c bleached muslin; 36 inch, finely woven and dependable. (Limit of 20 yards to each customer.) Yd., 8½c

Embroidered day cases, envelope style, scalloped and embroidered. (Limit of six to each customer.) Each, 39c

Wash Goods; Domestics

Basement

White seed voiles, 36 inch; for inexpensive dresses, special Monday, yard, 13c

40c white dress voile, 45 ins.; superfine mercerized finish, yd., 25c

75c Roubaix printed voiles, 40 inches wide; an endless variety of styles, yd., 49c

59c silk mixed crepes; 36 in., practically all the plain shades, per yard, 39c

Hemstitched pillow cases; 45x36 in.; double hemstitched, each, 25c

Mohawk sheets, 81x90 size, bleached and seamless. (Limit of six to one customer.) Each, 83c

69c embroidered voiles, 40 ins. wide; neat patterns in white & colored embroidery on white grounds, per yard, 39c

Sport suitings, 27 inches; new 1917 styles and colorings, yd., 35c

Apron ginghams; fast colors; complete range of checks in all sizes. (limit of 20 yards to each customer.) Yard, 7½c

New dress ginghams; 32 ins. wide; checks, stripes and plaids. Per yard, 15c

Dress percales, yard wide, light and dark styles. Value 15c. Yard, 10½c

Monday, a big clean-up of Floor and Table **Lamps & Shades**

Fourth Floor

—following the very extensive lamp sales of the past two weeks—dozens of unusual values—very smart styles.



Sketches from the goods.

Pagoda shades, in two styles—the very latest in smart shade ideas. Your choice Monday at $13.95

24-inch Pagoda shades, Fifth Avenue, Eight-Point Star, etc., as cut; all strictly high class shades, $8.95

Tudor shades, see cut, 24-inch, in old rose, gold, etc. All silk or cretonne lined; now at $3.50

Floor lamps, like cut, highly finished in mahogany, all standard fittings, $7.45

Floor lamp stands, as cut, in gold finish, hand carved and fitted with 2-light cluster and pull chain sockets, $6.95

Floor lamp stands, as illustrated, handsomely turned piano mahogany finish; $6 value, $3.95

Boudoir lamp stands, 19 inches high, 1 light fixture, in solid mahogany, $1.10

Boudoir lamp shades, 8 and 10 inch, big assortment; your choice, 89c

Electric table lamps, in art glass and metal base, in a variety of shapes and sizes; regularly $7 and $9, while they last, $5

Lenten Fish Supplies

Fifth Floor



—new supplies ready on Monday at low prices.

Family mackerel, 10 pound pail, about 12 fish, $2.10

Family mackerel, 5 pound pail, about 6 fish, $1.15

Extra fat mackerel, 10 pound pail, about 12 fish, $2.10

Extra fat mackerel, 5 pound pail, about 6 fish, $1.15

Family white fish; 10 lb. pail for $1.45

Family white fish, 5 lb. pail for 90c

Superior family herring, 10 lb. pail $1.25

Superior family herring, 5 lb. pail 85c

Norway anchovies, 5 lb. pail $1

Russian sardines, 5 lb. pail 90c

Bismarck herring, 5 lb pail for $1.10

Spiced herring, 5 lb. pail 75c

Mixed Holland herring, the finest, keg $1.10

Codfish, pure white; in strips, any amount, at, pound 19c

Mackerel, large and fat, each, 25c; small 10c

Ambrosia finest Norway sardines, 3 cans for 25c

Napoleon or Underwood's sardines, 3 large cans 25c

Del Rey Tuna; for sandwiches, 3 large cans, 27c

Rolled oats; 8 lbs., special at 19c

Fancy Japan head rice, 5 lbs., 27c

Marshall's white Nap'a soap, 10 bars, 43c

Coffees and Teas

Fifth Floor.

Full-flavored "drinkables," perfect aroma and satisfying taste.



From careful selection and expert blending, all our coffees, all our teas earn the title, "the cup that cheers"—

Special Offers for Monday

Our 40c Java and Mocha type coffee; extra special, 3 lbs., 75c; per lb., 27c

Golden Santos coffee; for mild drinking; 3 lbs., 55c; per pound, 19c

Any of our regular 70c bulk teas; special, lb., 43c

Pure cocoa—rich, palatable and strengthening. One lb. pkg., 19c

Clearing Sales of White China

—for decorating; and big quantities of Artists' Materials *at very low prices*

Third Floor

Dresser trays; 21 inch, plain, with open handles; $2.95 value. Each, $2.49

Cups and saucers; Baltimore style; special per pair 12c

Pin trays; French china; square and perfectly plain. Each 29c

Bon bon dishes; large size; French china; $1.10 value. Each 89c

Fancy relish dishes; oval style; 35c value. Each 29c

Rose bowl; plain with stopper. 25c value. For this sale, each 19c

Tea strainers; two piece; French china; 50c value 35c

Grouped for quick selling: Vases, powder boxes, hair receivers, sugars, creamers

Lot No. 1—Over 1000 pieces; value to 20c, each, 5c

Lot No. 2—Over 5000 pieces; value to 30c, each, 10c

Hillman's Roman or unfluxed gold 23c

Campana's Mother of Pearl 14c

Hasburg's or Sleeper's gold 39c

Hillman's liquid bright gold, ... 16c

Fry's china colors; 20c and 25c list 15c

Campana's China colors; 12c list 8c

Monogram medium 11c

A STORE FOR EVERYBODY

News of the Religious World

Pension Fund for Episcopal Clergy Gets Boost Today

By the Rev. W. B. Norton.

THE Protestant Episcopal churches of the nation will unite today in making an offering for the church pension fund for the clergy, which it is hoped will increase the total fund of the church to more than $5,000,000, the amount required by March 1 to put the pension system into operation.

The churches of the Chicago diocese are aiming at $200,000. Of this amount $150,000 has already been subscribed. The securing of the fund has been under the care of the Church club, of which Angus S. Hibbard is president.

Mr. Hibbard will speak today in Trinity church. C. W. Folds and George Higginson Jr. will speak at St. Chrysostom's. Courtenay Barber will speak at the Church of the Redeemer. Other members of the club will speak in other churches. Suffragan Bishop Griswold will speak in four parishes. The subject in every church will be the pension fund, and a multitude of small gifts and pledges as well as large ones will be solicited.

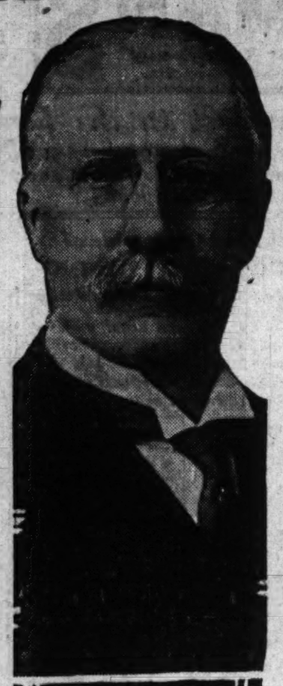
Bishop Lawrence of Boston, who was set apart by the house of bishops and permission of the diocese of Massachusetts, is head in the gathering of the initial sum of $5,000,000, reports subscriptions have to date totaled $4,800,000.

The federal council of the Churches of Christ in America, representing thirty Protestant denominations and 18,000,000 communicants, has designated today as a national day of prayer. Last Sunday was observed locally as a day of prayer by request of the Chicago Church Federation council. The Chicago council also indorsed the federal council's appeal. The special object of prayer is the war crisis through which the nation is passing. The appeal is signed by Frank Mason North, president, and Charles S. Macfarland, secretary.

Fathers and Sons day will be observed this morning by all of the churches in the Hyde Park and Woodlawn group of churches. The arrangement was made by cooperative action.

Dr. F. W. Gunsaulus will be the speaker at a Patriotic Night banquet of the Chicago Congregational club tomorrow evening at the Hotel La Salle.

The Baptist ministers' meeting will be held tomorrow at the Training school, 2939 Vernon avenue. The Rev. H. F. Waring of Berwyn will be the speaker.



Dr. W. H. P. Faunce
Brown University
Providence, R. I.

The Rev. William Herbert Perry Faunce, D. D., LL. D., for eighteen years president of Brown university, Providence, R. I., will be the speaker this evening at 8 o'clock at the Sunday Evening club in Orchestra hall. His subject will be "The Achievement of Brotherhood."

Dr. Faunce is an advocate of the league to enforce peace which was indorsed recently by President Wilson. He is a believer in the need of the United States adjusting itself to international relationships, basing his belief on observations made by him in a tour of the world.

Dr. Faunce graduated from Brown university, class of 1880, one year ahead of Charles Evans Hughes, candidate for the presidency on the Republican ticket in the last election. He received the honorary degree of doctor of divinity from Brown, Yale, and Harvard and the degree of doctor of laws from six colleges and universities, including Dartmouth, Wesleyan, Dennison, and Amherst. He is the author of the following books: "The Educational Ideal of the Ministry," "What Does Christianity Mean?" and "Social Aspects of Foreign Missions." He was for ten years pastor of the Fifth Avenue Baptist church, New York.

Frank H. Armstrong of Reid, Murdoch & Co. will preside. Thomas C. MacMillan will give the Bible talk owing to the illness of Mr. C. W. Barnes, president of the club. The club quartet and the chorus will sing and Mrs. Catherine Howard Ward will give the organ recital.

A "Cut-It-Out" club was formed in the Normal Park neighborhood among the boys. There were 165 present at the banquet last Thursday night when it was formed in the Normal Park Methodist church. The speakers were the Rev. W. C. Scott, pastor, and the Rev. W. B. Grimes.

Archbishop G. W. Mundelein's letter appealing to the Catholics of the archdiocese to take care of the little children hitherto aided by the money of the state, which was rendered unavailable by the decision of Judge Jesse A. Baldwin on Jan. 25 restraining the state from paying the money to the various institutions on the plea they are sectarian, is meeting with generous responses from Catholics of various nationalities, who have pledged to take care of the children in their own homes or to furnish the money for their support.

There were 1,200,000 copies of the letter printed—650,000 in English, 150,000 in German, 250,000 in Polish, 50,000 each in Bohemian and Lithuanian, 25,000 each in Slovac, Croatian, and other languages.

The Cook County Sunday School association will have dinner Tuesday evening at the City club. The speakers will be the Rev. Frank L. Anderson, William Francis, William A. Peterson, and the Rev. Jesse S. Dancey. John Nuveen will preside and introduce W. P. McCracken Jr., campaign chairman.

Next Friday evening the Kehilath Anshe Mayriv congregation will inaugurate a series of Friday evening meetings in the temple, Indiana avenue and Thirty-third street. Dr. Tobias Schanfarber, rabbi of the congregation, and Dr. J. Leonard Levy of Pittsburgh will officiate.

"Is a Man Fit to Vote Who Is Too Proud to Fight?" This is the subject of an address by the Rev. H. D. Jenkins before the Presbyterian ministers tomorrow at 10:30 at the assembly room, 509 South Wabash avenue. Dr. Jenkins was requested by a vote of the Presbyterian ministers to give the soldiers' side of the question of war. Dr. Jenkins says he believes it is time the ministers heard something besides the William Jennings Bryan version of pacifism, and cited in evidence that the request of the Daughters of the American Revolution and of the Grand Army of the Republic post to have Dr. Jenkins' address delivered in a large suburban church was denied, while pacifists' arguments were freely heard in the same church.

Three of the Roman Catholic churches near the loop will hold noon day Lenten services beginning next Wednesday, which is Ash Wednesday. The churches are St. Patrick's, Desplaines and Adams streets; St. Mary's, Ninth street and South Wabash avenue, and St. Peter's, Polk and Clark streets.

At the Holy Name cathedral, Superior and North State streets, there will be sermons by the Rev. A. J. Wolfgarten, D. D., professor in Cathedral college, on Sunday and Wednesday evenings. Friday evenings the stations of the cross will be said. Sermons will also be preached at St. Mary's, St. Peter's, and St. Patrick's.

The welfare committee of the auxiliary of the House of the Good Shepherd, 1126 Grace street, has begun a Big Sister movement, similar in purpose in behalf of young women to the Big Brother movement of the Holy Name society in behalf of young men who need special advice and care.

An interdenominational meeting in the interest of missionary literature for women and children in foreign lands will be held on Tuesday at 2 o'clock in the Immanuel Baptist church, Twenty-third street and South Michigan avenue. Mrs. C. E. Vickers will preside and Mrs. O. R. Williamson will lead the devotions. The speakers will be: Mrs. Helen Barrett Montgomery, Miss Flora L. Robinson, India; the Rev. Cornelius H. Patton, and Miss Alice M. Kyle.

Loneliness is not confined to Chicago, but is a cause of distress in Oak Park, according to the Rev. F. R. Godolphin, rector of Grace Protestant Episcopal church of that suburb. The rector bases his appeal for the building of a new parish house on this plea. "The young men and women living in the boarding houses of Oak Park," he said, "need a place to read, play games, dance, and enjoy dramatic and literary activities."

The Rev. Henry Irving Batcheller, Sedalia, Mo., will succeed the Rev. Albert E. Selcer as acting rector of the Trinity Protestant Episcopal church, Twenty-sixth street and Michigan avenue. Mr. Selcer became rector of Grace church, Pontiac, Ill., on Feb. 15.

Dr. Walton Hubbard, C. S. B., Spokane, Wash., member of the board of lectureship of the mother church, the First Church of Christ, Scientist, Boston, Mass., will lecture in the edifice of the Fourth Church of Christ, Scientist, Harvard avenue and West Marquette road, at 3:30 today and at 8 p. m. tomorrow.

The Englewood Baptist church, Sixty-second street and Stewart avenue, the Rev. Smith T. Ford, pastor, has adopted plans for the building of a $50,000 parish house. An every member canvass for funds and subscriptions began on Feb. 11.

The young people's annual conference of the Reformed Episcopal church of the Chicago diocese will be held next Thursday evening in the St. Paul's church, West Adams street and Winchester avenue. Bishop Samuel Fallows will speak on "Lincoln and Washington."

The Epworth league of the Methodist Episcopal church will hold its annual banquet at the Auditorium hotel Tuesday evening. Bishop Thomas Nicholson will be the speaker and the Rev. W. R. Weddespoon of St. James' church will be toastmaster.

The Rev. Gerald Grattan Moore is the new priest in charge of the Advent Protestant Episcopal church, Logan boulevard and North Francisco avenue. He came to Chicago from Trinity church, Belvidere, Ill.

SERMONS AND SERVICES IN CHICAGO CHURCHES TODAY

NOTICE.

Notices of religious meetings for this column must be in THE TRIBUNE office not later than Thursday morning. Address Religious Editor, THE SUNDAY TRIBUNE.

BAPTIST.

Calvary, 3247 Michigan-av. The Rev. David T. Magill. 11 a. m.: "Participators." 7:45 p. m.: "Help Thou Mine Unbelief."

First, 31st-st. and South Park-av. The Rev. William Molleway Main. 11 a. m. and 8 p. m.

Immanuel, 3610 Michigan-av. The Rev. Johnston Myers. 11 a. m. and 8 p. m.

Logan Square, Belden and Lawndale-ave. The Rev. Alexander Robertson. 8 p. m.: "The Sovereign Cure for Worry," Dr. A. R. E. Wyant.

Western Avenue, Western and Warren-ave. The Rev. A. P. Drummond. 11 a. m.: "Facing a Crisis." 7:45 p. m.: "The Question of a Broken Heart."

Windsor Park, 76th-st. and Saginaw-av. The Rev. Fred P. Shields. 11 a. m.: "The Sleeping Disciples." 8 p. m.: "The Man Who Showed the White Feather."

CATHOLIC.

Holy Name cathedral, 30 E. Superior-st. Low mass at 6 o'clock and hourly thereafter, with high mass at 11 a. m. Vespers, 7:30 p. m.

St. Dorothy, Union-av. and 32d-st. The Rt. Rev. J. [illegible]. Last mass, 11 a. m.

St. John's, 46th and S. Clark-sts. The Rev. R. L. Loomis. 7:30 and 11 a. m.

St. Mary's, Wabash-av. and 50th-st. 5, 6, 7, 8, 9, and 10:45 a. m. low mass; 11 a. m., high mass, with sermon; 8 p. m., sermon and benediction.

St. Patrick's, Adams and Desplaines-sts. Masses, 5:30, 6, 7, 8, 9, 10, 10:45 a. m. [high mass], and 12 noon. Vespers, 3:30 p. m.

St. Peter's, Polk and Clark-sts. Masses 6:30, 7, 8, and 9 a. m. High mass, 10:15 a. m. Benediction, 3 p. m.

CHRISTIAN SCIENCE.

Sermon subject: "Soul."

First, 4017 Drexel-blvd. 10:45 a. m. and 7:45 p. m.

Second, Wrightwood and Pine Grove-aves. 10:45 a. m. and 7:45 p. m.

Third, 2137 Washington-blvd. 10:45 a. m. and 7:45 p. m.

Fourth, Hermosa-av. and W. 67th-st. 10:45 a. m. and 7:45 p. m.

Fifth, 6240 Dorchester-av. 10:45 a. m. and 7:45 p. m.

Sixth, 1151 Prairie-av. 10:45 a. m. and 7:45 p. m.

Seventh, 3816 Kenmore-av. 10:45 a. m. and 7:45 p. m.

Eighth, 4559 Michigan-av. 10:45 a. m. and 7:45 p. m.

Ninth, Masonic temple, 64th-st. and University-av. 10:45 a. m. and 7:45 p. m.

Tenth, 5704 Harper-av. 10:45 a. m. and 7:45 p. m.

Eleventh, 3237 N. Kedzie-av. 10:45 a. m. and 7:45 p. m.

Twelfth, La Moyne school, Waveland-av. and Rokeby-st. 10:45 a. m. and 7:45 p. m.

Thirteenth, 10817 Longwood-av. 10:30 a. m. and 8 p. m.

Fourteenth, Masonic temple, Byron and N. Robey-sts. 10:45 a. m. and 7:45 p. m.

Fifteenth, 933 N. Central-av. 10:45 a. m. and 7:45 p. m.

Sixteenth, 7007 N. Ashland-av. 10:45 a. m. and 7:45 p. m.

Christian Science Society of the East Side, 10105 Ewing-av. 7:45 p. m.

CONGREGATIONAL.

New First, Ashland and Washington-blvds. The Rev. W. W. Willard. 10:30 a. m.: "Life's Supreme Watchword." 7:45 p. m.: "The Power of Personality."

DISCIPLES OF CHRIST.

Evanston, Greenleaf-st. and Maple-av. The Rev. Orvis Fairies Jordan. 11 a. m.: "The World Vision of Our Religion." 7:30 p. m.: "How My Religion Helps Me."

Metropolitan, 2307 Van Buren-st. The Rev. J. H. O. Smith. 11 a. m. and 8 p. m.: "The Glad Game."

Scott, 6758 Sheffield-av. and George-st. The Rev. Wm. E. Shaw. 11 a. m.: "Christianity War's Moral Equivalent." 7:45 p. m.: Arthur B. Farwell.

EPISCOPAL.

Cathedral of SS. Peter and Paul, 117 Peoria-st. The Very Rev. Dean W. S. Pond. 7:30 a. m. Holy eucharist. 10:30 a. m.: Litany. 11 a. m.: Dean Pond. 8 p. m., the Rev. E. Allen Russell.

Advent, Logan-blvd. and N. Francisco-av. The Rev. Gerald G. Moore. 7:30 and 11 a. m. and 7:45 p. m.

Epiphany, Ashland-av. and Adams-st. The Rev. Herbert W. Prince. 7:30 and 10:45 a. m. and 7:45 p. m.

Grace, Wabash-av. and 19th-st. The Rev. William de Watera. 8 and 11 a. m. and 8 p. m.

St. Ann's, Kimball-av., near Armitage-av. The Rev. F. E. Bernard. 7:30 and 11 a. m. and 4:30 p. m.

St. James, 2287 Washington-blvd. The Rev. L. G. Randall. 7:30 and 11 a. m. and 4:30 p. m.

St. Chrysostom's, 1424 N. Dearborn-st. The Rev. Norman Mutton. 8 and 11 a. m. and 4 p. m.

St. George's, 20th-st. and Drexel-av. The Rev. Oscar Heilbourger. 7:30 and 11 a. m.

St. James', Cass and Huron-sts. The Rev. James S. Stone. 8 and 10:45 a. m. and 4 p. m.

St. Mark's, Grace Grove-av. and 58th-st. The Rev. William G. Studwell. 8 and 10:45 a. m. and 4:30 p. m.

St. Martin's, Midway Park and Waller-av. The Rev. R. H. Fortescue Gairdner. 8 and 10:30 a. m. and 7:30 p. m.

St. Peter's, 621 Belmont-av. The Rev. F. C. Budong. 7:30 and 11 a. m.: "Prepare Ye the Way of the Lord." 4:30 and 8 p. m.: "Lord, Teach Us to Pray."

St. Simon's, 1151 Leland-av. The Rev. Leslie F. Potter. 7:30 and 11 a. m. and 7:45 p. m.

Trinity, 2001 Michigan-av. The Rev. R. E. Batcheller. 8 and 11 a. m. [the Rev. Samuel A. B. Mercer] and 4:30 p. m.

EVANGELICAL.

Kenwood, Greenwood-av. and 46th-st. The Rev. Albert Joseph McCartney. 10:30 a. m.: "Christianity and the War."

Salem, 228 W. 25th-st. The Rev. Joseph A. George. 11:30 a. m.: "Life's Sparks."

Salem, 6620 Emerald-av. The Rev. Ovid R. Sellers. 10:45 a. m.

JEWISH.

Isaiah, Vincennes-av. and 45th-st. The Rev. Joseph Stolz. 10:45 a. m.: "How Great Men Reveal Themselves."

LUTHERAN.

Augsburg, 32d-st. and Wabash-av. The Rev. William E. Wheeler. 11 a. m. and 7:45 p. m.

Epiphany, Sacramento-blvd. and Lexington-st. The Rev. C. R. W. Kegley. 10:45 a. m. and 7:45 p. m.

Faith, Oak Park-av. and Schubert-st. The Rev. H. A. Preus. 8 p. m.

Grace, Oak Park. The Rev. William Roocker. 10 a. m.

Holy Trinity, Addison-st. and Maple Square-av. The Rev. J. Allen Leas. 10:45 a. m. and 7:45 p. m.

Lake View, Roscoe and Osgood-sts. The Rev. C. Haugen. 10:45 a. m.: "A Bridled Tongue."

Redeemer, Princeton-av. and 60th-pl. The Rev. G. Schuessler. 10:45 a. m. and 7:45 p. m.

St. Luke's, 5016 Rice-st. The Rev. H. A. Preus. 10:30 a. m.: "The Significance of Baptism."

St. Paul's, Goethe and La Salle-sts. The Rev. Henry Kowert. 10:30 a. m.: "The Twenty-third Psalm."

St. Stephen's, Kostner and Parker-ave. The Rev. Earl S. Rudisell. 11 a. m.: "Baptism in Practice."

Trinity, 31st-st. and Lowe-av. The Rev. Arthur H. O. Both. 10:30 a. m.: German. 7:45 p. m.: English.

Trinity, Oak Park. The Rev. J. M. Bafley. 11 a. m.: "Sin." 7:45 p. m.: "A Man's Weak Spot."

METHODIST EPISCOPAL.

Chandler, 73d and Carpenter-sts. The Rev. Frank C. Bruner. 11 a. m.: "Crossing the Bridge." 7:45 p. m.: "The Evolution of the Pioneer."

First, southeast corner Clark and Washington-sts. The Rev. William Macafee. 10:40 a. m.: "Conscientious Objections to War and to Military Service." 7:30 p. m.: "Knocking at the Door."

South Park Avenue, South Park-av. and 33d-st. The Rev. J. P. Brushingham. 10:45 a. m.: "The Americanism of Abraham Lincoln." 7:45 p. m.: "Lincoln, a Man of God," the Rev. John Wesley Hill.

NEW JERUSALEM.

Humboldt Park, California-av. and Le Moyne-st. The Rev. Louis Rich. 11:15 a. m.: "The Temple Dedication."

Kenwood, 46th-st. and Woodlawn-av. The Rev. Percy Billings. 10:45 a. m.: "A Crucial Problem of the Age."

New Jerusalem, Stewart-av. and 70th-st. The Rev. Percy Billings. 4:15 p. m.

Sheridan Road, Sheridan-rd., near Rokeby-st. The Rev. John S. Saul. 10:45 a. m.

Swedenborg, 4156 Irving Park-blvd. The Rev. John Headston. 10:30 a. m.: "Suffer Little Children to Come Unto Me."

Swedenborg, 6319 S. Ashland-av. The Rev. John Headston. 4 p. m.: "Suffer Little Children to Come Unto Me."

NEW THOUGHT.

Kimball, 4344 Kimball-av. 8 p. m.: "How to Use the Law," Mrs. Sarah C. Morse.

Metaphysical, 17th floor Masonic temple. 8 p. m.: "The Question of the Ages," Mrs. P. K. McArthur.

New Civilization, Oriental hall, Masonic temple, Dr. June Walton. 11 a. m.: "Man and His Mind." 8 p. m.: "The Promised Land."

Silent Demand, 913 Masonic temple. 11 a. m.: "The Great Gift," W. J. Holt.

PRESBYTERIAN.

Normal Park, Yale-av. and 71st-st. The Rev. Olin Mason Coward. 10:30 a. m.: "Social Regeneration." 7:45 p. m.: "George Washington, Patriot."

Second Michigan-av. and 20th-st. The Rev. H. L. Bowman. 11 a. m.: "The Will of God." 7:45 p. m.: "The Gospel of Discontent."

Third, Ogden and Ashland-ave. The Rev. George L. Robinson. 11 a. m. and 7:30 p. m.

REFORMED EPISCOPAL.

Christ, Michigan-av. and 24th-st. The Rev. Samuel M. Gibson. 10:45 a. m.

St. Paul's, Winchester-av. and Adams-st. The Rt. Rev. Samuel Fallows. 11 a. m. and 7:45 p. m.: "Stand Fast."

SUNDAY EVENING CLUBS.

Chicago Sunday Evening, Orchestra hall. 8: "The Achievement of Brotherhood," President W. H. P. Faunce of Brown university, Providence, R. I.

South Side People's forum, Oakwood-blvd. and Langley-av. 4: "Strikes: A Plain Talk to Capital and Labor," Herbert S. Bigelow of Cincinnati.

West Side People's forum, Robey-st. and Warren-av. 7:45: "Strikes: A Plain Talk to Capital and Labor," Herbert S. Bigelow of Cincinnati.

UNITARIAN.

First, 57th-st. and Woodlawn-av. The Rev. W. H. Fulsford. 11 a. m.: "Virtue Is Knowledge."

Unity, Barry-av., near Broadway. The Rev. Fred V. Hawley. 11 a. m.: "Law and Progress."

UNITED BRETHREN.

Grace, 72d-st. and Greenwood-av. The Rev. A. R. Wright. 11 a. m. and 8 p. m.

Weaver Memorial, Keeler and Dickens-ave. The Rev. G. C. Whimsett. 11 a. m. and 8 p. m.

UNIVERSALIST.

Redeemer, Warren-av. and Robey-st. The Rev. Fred A. Moore. 10:45 a. m.: "The Challenge of the War Situation to the Christian Churches."

St. Paul's, 3011 Prairie-av. The Rev. L. Ward Bingham. 10:45 a. m.

INDEPENDENT.

All Souls', 700 Oakwood-blvd. The Rev. Jenkin Lloyd Jones. 11 a. m.: "The Gift of Tongues."

Argyle Community, 1040 Argyle-st. The Rev. James S. Ainslie. 11 a. m.: "Getting the Church to the People."

Central, Auditorium theater. The Rev. Frank M. Gunsaulus. 11 a. m.

Ethical, Playhouse, 410 S. Michigan. 11 a. m.: Horace J. Bridges.

Latter Day Saints, 2555 Sawyer-av. G. Ellsworth. 10 a. m. and 7:30 p. m. German at 6:30 p. m.

Moody, North-av. and Clark-st. The Rev. Paul Rader. 10:30 a. m. and 7 p. m.

People's, Wilson Avenue theater. The Rev. Preston Bradley. 11 a. m.: "The Aristocratic Doctrine of Progress."

People's Liberal, 65th-st. and Stewart-av. The Rev. R. A. White. 10:30 a. m. and 7:45 p. m.: "The Argentine and Buenos Aires."

"S. & H." STAMPS ARE AN ADDITIONAL SAVING

None Sold to Agents

ROTHSCHILD & COMPANY

No Mail or Phone Orders

A Wonderful Sale of Sewing Machines

The greatest event of its kind in the dressmaking history of Chicago. Almost unbelievable savings. Sale starts sharp at 8:30 Monday. Come in and see the values for yourself.

$1 Down $1 Per Week | And Every Machine Backed by a Positive Guarantee of Satisfaction | $1 Down $1 Per Week



White Rotary, list price $70, special, **$33.50**



Singer No. 66, list price $60, special, **$33.50**

Eldredge VI., list price $40, special, **$28.50**

King Rotary, list price $85, special, **$35.00**



New Home Rotary, list price $60, special, **$33.50**



New Willard, list price $35, special, **$26.00**



New Willard Cabinet, **$31.50**

These six well known makes have established their worth by many years of service in American homes.

Every one is in perfect sewing condition. Most of them are new, fresh from their crates. A complete set of attachments with each machine. Lesson free in your own home.

Take advantage of this specially arranged event. Prices are unusually low and in addition our liberal terms of deferred payments make buying exceptionally easy.

Singer Cabinet, $37.50 — Eldredge Rotary, $28.50 — Singer 66, Used, $18.50
New Home Vibrator, $19.75 — Singer 24, Chain Stitch, $22.50
Davis Auto Lift Drophead, $26.00 — Free Cabinet, Floor Sample, $38.50

Domestic $35.00 and Up

We repair all makes of Sewing Machines. Free instructions. Second Floor.



Domestic Cabinet, special, **$45.00**

RESORTS AND HOTELS RESORTS AND HOTELS RESORTS AND HOTELS

San Antonio

Golf all Winter



Take a winter vacation in sunny San Antonio, where you can golf every day on fine eighteen hole courses. Every outdoor sport is at its best the winter long, and the beautiful scenic roads to historic Spanish missions and other points of interest make motoring and horseback a pleasure. A delightful social life, fine hotels, hot sulphur baths and purest water.

When you go to sunny San Antonio, take the

Sunshine Special

via Iron Mountain Route

The Sunshine Special is something more than a string of cars and a locomotive. It is a steel train plus a service equal to that found in the great metropolitan hotels.

Luxurious, up-to-the-minute Pullman sleeping car accommodations, the perfection of dining car service and unceasing attention for the comfort and pleasure of patrons.

OUT OF ST. LOUIS AT SUNSET
—INTO TEXAS AT SUNRISE

For beautiful booklet of San Antonio, write

CHAMBER OF COMMERCE
John A. Carrington, Secretary-Manager
SAN ANTONIO, TEXAS

For Sunshine Special booklet and detailed travel information, call on or write

ELLIS FARNSWORTH
G. A. P. D., Iron Mountain Route
243 So. Dearborn St., Chicago
Phone Wabash 2484

IRON MOUNTAIN ROUTE

PERSONALLY-ESCORTED ALL-EXPENSE TOUR

Florida East Coast

and

CUBA

Leaving Tuesday, March 13

Including Jacksonville, St. Augustine, Ormond, Palm Beach, Miami, Havana and the famous Florida East Coast Hotels, carriage and automobile drives, sight-seeing trips and excursions, with competent guides and conductor.

The modern way to travel "Without Worry."

ADDRESS: W. E. BROWN, Western Passenger Agent, FLORIDA EAST COAST, 153 West Madison Street, Chicago, Illinois.

TRAYMORE
ATLANTIC CITY

WORLDS GREATEST HOTEL SUCCESS

Here congregate the distinguished representatives of the Worlds of Fashion, Art, Literature, Science, Commerce, Statesmanship.

American, European Plans

DANIEL S. WHITE, President — JOSEPH W. MOTT, Gen. Mgr.



HEALTH RESORTS

NORTH SHORE HEALTH RESORT

A Pleasant Place To Get Well

A delightful health resort out on the beautiful North Shore, facing Sheridan Road.

Operated like a fine hotel, for the care of patients and guests. Equipped for the scientific treatment of chronic diseases, with every facility for carrying out your physician's regime. Ideal surroundings for convalescents.

Especially attractive to tired men and women who are seeking the benefits of a cheerful rest cure. Staff of competent physicians in attendance.

Rates are moderate. Write for book to

North Shore Health Resort
Winnetka, Ill.

Telephone Winnetka 221.

Asheville

America's All the Year Resort—N.C.

THE LAND OF THE SKY



Delightful winter weather "in the Heart of the Blue Ridge Mountains" of western North Carolina. Within a 100 mile radius are 61 peaks 6,000 feet and up, including Mount Mitchell, 6711 feet, highest in eastern America. Dryer 1 mile east of the Rockies. Here in the sunshine of Dixie, with the bracing, invigorating, ozone-laden air of the mountains. Ideal for the tourists, homes, business.

SPORTIEST 18-HOLE, ALL-TURF GOLF COURSE SOUTH
A second 18-hole course now building.

Thirty-eight miles paved streets, 25 miles paved sidewalks; fine motor roads; highway connections with National Highway. Horseback riding, mountain climbing, tennis, bowling, golf. Fine churches, schools, theatres.

Water supply pure and crystal, from 17,000-acre city-owned watershed, on slopes of Mount Mitchell.

Special tourist railroad tickets to all points. South may be route via Asheville, with stop-over privileges. Unsurpassed hotel accommodations to meet requirements of all. For rates, write

Langren Grove Park Inn and Glen Rock. For hotel information write — Manor Terrace Battery Park. For souvenir Asheville booklet and general — The Manor Swannanoa-Berkeley

BOARD OF TRADE H. Buehner Secretary ASHEVILLE, N. C.



The Manor
Albermarle Park, Asheville, N.C.
"In the Land of the Sky"

Real Southern hospitality—informal and homelike for people of taste. Bright sunny rooms, large open fireplaces, cheerful lounges, separate cottages. Set in a green and blossoming park, 2,500 feet elevation. Clear, dry, life-giving atmosphere.

Perfect Golf in a Perfect Climate
18 Holes Turf Greens

Every facility for all outdoor sports the year round. Especially delightful in late winter and early spring.

Write for booklet. Make reservations.
IN AMERICA—AN ENGLISH INN

Prince George Hotel
Fifth Ave & 28th Street
NEW YORK

GEORGE H. NEWTON, Manager, formerly of Fifth Avenue Hotel, New York, and Parker House, Boston

One of the most beautifully appointed hotels in New York

800 Rooms—All With Bath

Highest standards. Moderate prices. Unexcelled cuisine. Central location, near shops and theatres. One block from Elevated and Subway stations.

Room and bath $2 and up; two persons $3 and up. Parlor, Bedroom and Bath $5 and up.



Grand Foyer for Ladies and Gentlemen on Ground Floor

"HERE IS AN IDEAL HOME"



Hotel Del Prado :: Chicago, Illinois

Note for yourself the wonderful location of this hotel. You can see that all advantages of city and country are here. It is situated on the Midway Boulevard (which is 700 feet wide and a mile long). Jackson Park and Lake Michigan, adjoining the Chicago University. The Illinois Central Express service only a block away, and the downtown theatres and shopping district can be reached in only 12 minutes.

You can here get all the luxuries of the country and the city while living in this luxurious hotel, which has always been patronized by a select class of guests. The splendid dining room facilities and the perfect service add to your enjoyment. American plan. Four hundred rooms with bath.

Write, wire or call today for full particulars.

EDW. R. BRADLEY, Pres. H. H. McLEAN, Manager.

HOT SPRINGS
ARKANSAS

Greatest health and pleasure resort in the world
Owned by the
U. S. Government

The curative properties of the waters of Arkansas Hot Springs are known the world over. Their use is endorsed and regulated by the Government. The climate is bracing, scenery beautiful, social life and sport in abundance.

For information, illustrated booklet, etc., write
Department of the Interior
Washington, D. C.
This advertisement inserted by the Iron Mountain Route.

Clarendon Beach Hotel
Wilson avenue at the Lake. Now fully heated. 150 outside rooms with bath. Large parlors, lobby, cafe and ballroom. Sunnyside 4700. Chicago.

The Breakers
Atlantic City's Newest and Finest Fireproof Hotel.
On the ocean front. A house of charming features and refined atmosphere, with capacity for 1200 guests. Hot and cold sea and fresh water in all baths.
AMERICAN AND EUROPEAN PLANS
Magnificent restaurant.
Daily concerts in hotel promenade.

ROYAL PALACE
HOTEL and COTTAGES
On the Beach, ATLANTIC CITY, N. J.
NEAR ALL PIERS AND AMUSEMENTS
ORCHESTRA DANCING
EVERY CONVENIENCE AND COMFORT AND PLEASURE
S. Stanton, Prop.

The U. S. Government has issued a bulletin concerning the radio-active waters of Hot Springs, Ark., for rheumatism, gout, kidney, liver, stomach and skin disorders. Write Business Men's League of Hot Springs, Ark.

ST. GEORGE
Residential Hotel—46th and Blackstone, European. $40 up for a month. American, $25-$30 a week, family of two. Midway 6780.

HEALTH RESORTS

GET HEALTH

Thousands of cases of constipation, catarrh, stomach trouble, nervousness and other chronic diseases successfully treated through natural methods.

Proper Diet, Corrective Exercise, Revitalizing Treatments.
98 per cent Satisfied Patrons

Ask for free book "The Box of Health."
International Health Resort, Dept. 22, 4200 Grand Blvd., Phone Oakland 2554.

THE ACADEMY OF HEALTH.
Oak Lawn Sanatorium
Offers a sane treatment for Bright's Disease, Diabetes, Rheumatism, Nervous Asthma, Hardening of the Arteries, Heart and Stomach troubles. One of the most attractive places in all America. A real rest cure for nervous invalids. 4747 Oakwood-blvd., Chicago office, phone Lincoln 6073.

IT PAYS TO ADVERTISE IN THE TRIBUNE

A$50000-FURNITURE-DAY | A$50000-FURNITURE-DAY | A$50000-FURNITURE-DAY | AN EXTRA SAVING OF "S. & H." STAMPS. | A$50000-FURNITURE-DAY | A$50000-FURNITURE-DAY | A$50000-FURNITURE-DAY

Rothschilds' Aim For Monday—"A $50,000 Furniture Day"

SELLING WILL START SHARP AT 8:30 MONDAY MORNING

Can a store sell $50,000 worth of furniture in one day? We know it can! We know that values like these would sell $100,000 worth of such furniture in one day if we could handle the crowds. Chicago is the greatest furniture buying city in the world today, and Rothschilds' have already broken all existing Chicago records. With the firm belief that we can sell $50,000 tomorrow, our furniture men have been told to cut loose.

With furniture 25% higher than last year, and our savings averaging at least 25%, this makes a clear saving to you of 50%. Quality for quality, size for size, and designs equal, there is no hope of matching these prices. That is why we know we can sell $50,000 worth tomorrow. Furthermore, you can pay for this furniture and not miss it by joining our Furniture Club. Easy payments. Large purchases, charged or paid for tomorrow, may be delivered as late as May 1st. Single articles and perishable pieces can not be held more than 30 days. Come early. Tell your friends.

A Dainty Luncheon, 35c
Braised Sweet Breads with Peas or Roast Tenderloin of Beef larded. Fresh Mushroom Sauce. Potatoes au Gratin. Savarin Pudding with Fruit Compote or Chocolate or Vanilla Ice Cream. Coffee, Tea or Milk. *Eighth Floor.*

$2.50 Telephone Stand & Chair, $1.95



Fumed oak, golden oak and mahogany finish, Monday only, **$1.95**
No phone or C. O. D. orders.

5 Pieces for less than the price of the table, $34.50



This beautiful, Jacobean oak, Charles II Dining Room Suite, consisting of a 54 inch table, which retails at $35, and 4 chairs which retail at $5 each. Tomorrow, while they last, 5 pieces, **$34.50**

$87.00 Dining Room Suite, $45.00



54 inch table alone worth $35.00. The side chairs were formerly $8.00 each and the arm chair $12.00. About 20 suites to sell to the first callers tomorrow. Jacobean oak finish, 7 pieces, **$45.00**

Chicago's Favorite $90 Suite, Monday only, $50.00



The greatest bargain ever offered in Chicago. Look around and compare and come back. High bent cane back Dining Chairs, with brown Spanish leather seats. Arm chair included. Positively one day only. Jacobean oak, 7 pieces. (Same suite in solid mahogany, $90), **$50**

$145.00 Queen Anne Dining Suite, seven pieces, $95.00



The best high grade, heavy, well made Dining Room Suite made in Chicago for the price. Table has 54 inch top, is extremely heavy and the chairs have double panel cane back, and remarkable for their strength and beauty; golden or Jacobean oak.

Buffets Priced for Quick Sale.



18—$65.00 William and Mary, Jacobean oak Buffets, like illustration, **$39.75**
1—$110 circassian walnut Buffet.
6—$80.00 hand carved mahogany.
1—$100 swell front, mahogany.
4—$6.00 golden oak, canopy top, hand carved. All one price tomorrow, each, **$39.75**

8:30 to 11:00 o'Clock Only.
Fair notice. These items will be withdrawn at 11 o'clock



54 inch top, 6 leg curved, stretcher, Charles II period, Jacobean oak, actual value, $35.00. 8:30 to 11 o'clock, **$15.00**

The finest quartered oak Table you ever saw for the price. 54 inch tops 6 feet long, pure colonial, 8:30 to 11 o'clock, each, **$19.75**

Monday only, $15



This large colonial Wing Chair or Rockers, in fine tapestry with scroll arm, spring seat, William and Mary legs, finely finished in Mahogany, positively one day only, **$15**

$100 Davenport, $66.75. Monday Only.



A million people will read this. Will 300 of them buy it? This $100.00 Queen Anne Davenport, 2 pillows and slumber roll. Loose spring cushions. Specially priced at **$66.75**
Or three pieces as shown, velour or tapestry.....$123.00
Davenport, 80 inches long.....$66.75
Chair or Rocker, full size, each.....$33.50

3 Piece Cane Parlor Suite, with loose cushions, at $110.00



Never in the history of the furniture business has this beautiful suite been equaled. See it and you will buy it; 3 pieces tomorrow, $110.00.

$225.00 Leather—blue and brown Spanish. Tapestry and Velour. 3-Piece Suites $150.00



Sample Suites—one of a kind. Picture illustrates one in leather and tapestry, worth $225.00. Need room. Delivery at once on this item.

$60.00 Pullman Revolving Sofa Bed, genuine Spanish leather $37.50



Davenport Bed, full length or the Pullmanette size. Genuine leather, fumed or golden oak. It's a Pullman—that's enough.

Monday Only. $124.50 Parlor Suite, all woods, genuine leather, special at $69.75



Look the city over and come back. This is why we can sell $50,000 in one day. Why buy a cheap suite when you can get this for $69.75. Monday only. $85 Parlor Suite, $50.

$220.00 Hand Carved Buffet, 75 inches long, special at $75.00



Butler oak finish. $132.00 china to match.....$80.00
$75.00 Server to match.....$25.00
$125.00 8 ft. 54 in. Table to match for.....$60.00
$18,000 worth of hand carved furniture in this proportion. It will all sell Monday

---

8:30 to 10:30 $7.75 Dining Chair Monday Only $3.95



High back, cane back, fumed oak, 3 only William and Mary legs, genuine leather seats. To 10:30, each, $3.95. Arm chairs to match, **$5.75**

$120.00 3 Piece Colonial Bed Room Suite, $69.75



Golden Oak or Mahogany, high grade Dresser alone, with 36-inch mirror, worth most of the total amount. Sold separately if desired.

$8 Grand Mother's high back Rocker, $3.95



Only 50 to sell. If you are late, it is your loss. Worth $8.00, for **$3.95**

$18.00 Cane Back Rocker Only $8.95



Upholstered spring tapestry seat, high grade. You will never forget us if you buy this. Fumed & Jacobean, **$8.95**

Chicago's Greatest Bargain in Dressers, now $24.45



Made in black walnut, genuine mahogany or golden quartered oak, 44 inches long, plank top, 36 inch mirror.

$162.00 Large Mahogany Three Piece Suite, $79.50



Very heavy Bed, worth.....$50.00
40 inch Chiffonier, worth.....$65.00
40 inch Dressing Table, worth.....$44.00
Genuine Mahogany. Beautifully made—dull finish—Sold separately if desired.

Monday, $13.95



This beautiful 4-post Bed, all sizes. Specially priced at **$13.95**

Where Else Can You Do This?



This beautiful Chicago made 3-piece Adam Bed Room Suite. Made in black walnut, mahogany, ivory enamel or golden oak, 3 pieces, worth to $75, Monday, only **$50**

$7.50 Cabinet Base, $4.95



42 inches long, 2 bins, 2 drawers and a bread board. What else do you want for **$4.95**

$25.00 Brass Bed, Monday Only, $13.95



1,000 Brass Beds, less than you dare find them in any other store. The above is a sample, 2 inch posts, heavy fillings and trimmings, special for Monday, **$13.95**

$1.50 Kitchen chair, 79c



While 500 Last
Heavy, well made bent arm, riveted on with iron bolt, Monday only, **79c**
No phone orders.

Bed Outfit, Less Than the Present Value of the Bed Alone, $10



2 inch post Bed—white or Vernis Martin. $4.50 steel Sanitary Spring—woven wire with coil supports, $5.00 soft top, clean mattress—3 pieces, $10.00. No telephone or mail orders.

$40.00, 4 Post Bed, Mahogany or Walnut, 3½ inch Post, Monday, $21.50
3 Piece Outfit $32.50.



Monday Only. $6.95



$10.00 Pure Cotton Mattress.....$6.98
$15.00 Felt Mattress.....$8.98
$24.00 Felt Silk Floss Mattress..$13.00

No mail or phone orders on this item. We take our loss to bring 1,000 people to our Furniture Department Monday. Sold Saturday at $7.50, special Monday, **$3.95**



Englander, $9.00, 20 years guaranteed spring, tomorrow, **$6.95**

Your Choice of 3 Pieces of This Suite, Monday, $99.50



The finest Adam Bed Suite in the city for the price. It is worth $175.00 for four pieces. Made in mahogany, walnut, birds-eye maple or ivory enamel. Dust proof throughout. 3-ply backs. Framed in drawer bottoms. It is real furniture. 4 pieces, $124.00; 3 pieces, **$99.50**

$90.00 Queen Anne Cane Davenport, Monday at $50.00



The most sensational item in tomorrow's sale, cane back, cane ends, roll arm, Queen Anne legs, made of fine birch mahogany, nicely upholstered in velour or tapestry. 2 pillows and slumber roll. Never in the history of the business have you had such an opportunity.

4 Piece Bed Room Outfit, $45.00

A steel Bed, Dresser, guaranteed Spring and $10.00 Mattress, oak, mahogany or walnut 4 pieces, **$45.00**

Men's Shirting
50c Value at 39c

3,000 yards of silk and cotton good assortment of patterns, splendid wearing quality, worth 50c, at yard, **39c**

Large size Imported Mercerized Table Cloths, in pretty designs, worth $1.50 at **$1.00**
Second Floor.

Crocheters, Attention!



Last chance to buy Jap Silk at a low price, ecru, sizes 40-100. Colors in sizes 30, 50, 90, at this remarkable price, per box. (10 spools to box), **20c**
No Phone or C. O. D. Orders.
Third Floor.

Infants' & Children's Sweaters.



6 mo. to 6 yrs., fine all wool sweaters, made with pockets or belts in white, rose, Copenhagen, tan, light pink and blue, dainty and practical, special, each, **$2.75**
Infants' Sweaters in white, some with blue and pink borders, specially priced at $1.75 and **$2.25**
Third Floor

Notions
Right Reserved to Limit Quantities
Elgin Maid Mercerized Crochet Cotton, 3 spools for 10c.
Jetum, for coloring Straw Hats, 17c.
2-in-1 or Shinola Shoe Paste, 6c box.
Lisle Stocking Feet, black or white, at 5c pair.
Men's Satin Pad Garters, 7½c pr.
Rubber Sheeting, one yd. square, at 25c.
Sterling Silver Thimbles, 12c ea.
Allover Human Hair Nets, full size or cap shape, 7c.
Shirt Collar Neck Band, 2½c.
Sewing Silk, 100 yard spool, black or colors, at 5c spool. *Main Floor.*

WATERMAN'S FOUNTAIN PEN
Rothschilds' give "S. & H." Trading Stamps with all Waterman Fountain Pens. Regular self-filling, Pocket and safety styles.
$2.50, $3, $4 and $5
Main Floor.

300 Piano Stools $1.15



Assorted styles and finishes, slightly defective in finish, in single crates, $1.15. Piano Section, Sixth Floor.

Nemo Corsets, Special $2.00 FITTING FREE



A model for the slender, medium, medium low bust, long skirt, with elastic in back, all sizes.
Fourth Floor

Broadcloth
$2.50 52 inch Satin Finished French Chiffon Broadcloth, **$1.95**
Made of fine Australian yarn, permanent satin finish, sponged and shrunk, in a large assortment of fashionable colors and black.
$2.00 50 inch All Wool Poplin, Yard, $1.39.
Exceptional quality, one of the season's most desirable fabrics in all leading colors and black.
All Wool Serge and Wool Taffeta, Special at $1.25.
54 inch Shepherd Check and Plaid Suiting, $1.25. *2nd Floor.*

---

200 Hats of Charm and Beauty, $7.50 and $10



You'll be amazed at the host of charming Hats which we can show at these prices.
Several hundred fresh, bright, new, very stylish Hats. Fashioned from French materials of very newest importation and designed up to the highest standard in every way.
They are carefully made and finished and as distinctive in style as hats sold at much higher prices elsewhere. Upwards of two hundred hats to choose from in black and very new spring combinations, $7.50 and $10.00. *Fourth Floor.*
Hats Trimmed Free.

Strong Values in Women's New Serge and Silk Spring Dresses, $12.50



Fourth Floor.

The new dresses we are showing at $12.50 will be recognized as among the best values we have ever shown. All the newest effects are presented almost at the moment of their conception. The range of styles is wide.
Dresses for afternoon, street and evening wear, combinations of light colored taffetas, chiffons and net and silver lace combinations; afternoon and street models; come in combination velvets, charmeuse, serge and satin and dark taffetas; values to $22.50, at **$12.50**

Final Clearance Women's Coats, $13.50 and $17.50
They are all winter coats to be sure, but they are the newest, smartest and most desirable models. They present the dashing lines of the flared models to superb advantage.
The dominating materials are Striped Bolivia, Kitten's Ear, Wool Velour, Broadcloth, Cheviot, Silk Velour, Silk Plush, Hindu Lynx, Cheviots, Novelty Mixtures, Black Meritex and Corduroy Plush.
This final clearance demands that all coats go at once. Values to $29.50, at **$13.50 & $17.50**

New Skirts for Spring Wear, $4.95
They are refreshingly pretty, both in color and finishing, very striking in pattern and style. Many smart novelties with unique fastenings, pleats, yokes, soft belts, pockets, and buttons in large numbers, materials are Serges, Poplins, Chuddahs, and new Novelty Woolen checks, in all lengths, including extra sizes.

2000 Pieces of Genuine American Cut Glass
All perfect, no seconds, lead blanks in the newest of floral and miter cutting, values from $2.98 to $3.98. (Limited quantity each item.)



The assortment consists of 8 in. Fruit Bowls, 12 in. Flower Vases, 10 in. Orange Bowls, Water Bottles, Celery Tray, Fruit Compote, Olive Tubs, Sugar and Creamers, Mayonnaise Bowl and Plate, 8 in. Round Relish Dishes, Fern Dish and lining, 10 in. Flower Vase, etc. Values $2.98 to $3.98, at **$1.98**

Dinner Set—Decorated in delicate rose with green line and gold edge. Set consists of 6 Dinner Plates, 6 Bread and Butter Plates, 6 Cups and Saucers, 6 Sauce Dishes, 6 Cereal Dishes, 2 Vegetable Dishes, 1 Sugar and Creamer, 1 Meat Platter, $3.95 value, set, **$2.98**

Women's Shoes $2.45
Heaping Bargain Tables of genuine Patent Colt, Dull Calf and Glazed Kid, button and lace shoes, with heavy or light soles, with cloth or mat kid top, $3.00 and $4.00 values, all at **$2.45**
Third Floor.



Silk Petticoats Special at $2.69 and $3.50
A beautiful lot of Silk Petticoats as illustrated in all the popular street shades and white, special at **$2.69**



Silk Petticoats with satin stripe, as illustrated. Specially priced at **$3.50**
Extra size Petticoats with silk flounce, changeable colors, at **$2.95**

Special--150 Rolls High Grade Linoleums Greatly Reduced

A large Eastern manufacturer turned the entire lot over to us at far less than market value. A fine assortment of patterns for kitchens, bathrooms, vestibules, offices, stores, etc. All of best cork quality that will give exceptionally good service. Bring room measurements.



Linoleums, 6 feet wide, heavy quality, choice line of patterns, regular 60c quality, per square yard, **46c**
Linoleum, 4 yards wide, heavy cork quality, covers the average size floor without piecing, 75c grade, sq. yd., **56c**
Linoleum, 4 yards wide, extra heavy grade, patterns printed extra deep, 80c quality, square yard, **63c**
Genuine Inlaid Linoleum, colors go clear through to the back, tile and wood patterns, $1.10 quality—square yard, **87c**
Genuine Inlaid Linoleum, suitable for offices, stores, and kitchens, regular $1.25 grade, sq. yd., **98c**
Fifth Floor.

Voile and Lingerie Waists, $1.59



Embroidered and lace trimmed, large collar and jabots, $2.00 values, **$1.59**
Crepe de Chine, Pussywillow, Jap and Georgette Crepe Waists, tailored and fancy effects, $3.00 values, **$2.39**
A wonderful assortment of new snappy models in Sport Blouses, Crepe de Chine and Pussy Willows, all the new high shades, **$3.95**
Fourth Floor.

12 Yd. Bolts Val. Lace Edges for 29c
Fine Trimming Val. Lace Edges, one-half to one inch wide, all clean, fresh goods, bought and sold at one-third off regular price, 12 yard bolts for **29c**

27-in. Embroidery Flounces, 35c
Here's a bargain. Fine imported Swiss Flouncing with lacy burnt out effects, made to sell at double, Monday's sale price, yard, 35c.

25c and $1 All Silk Nets, 50c Yd.
Black and colors, pure silk, 36 and 40 inches wide, all perfect 75c and $1 grades, yard, 50c. *Main Floor.*

$1.75 Universal Meat and Food Chopper, 89c



$1.75 Combination Meat and Food Chopper, large size, 4 cutting knives, heavily re-tinned, **89c**
$2.50 Rex Wood Premo Clothes Wringer, guaranteed for one year, **$2.25**
No phone or mail orders. Right reserved to limit quantities.

75c O'Cedar Oil Mops, triangle shape, adjustable handle, special at **45c**
35c Carpet Brooms, good quality broom corn, well made, special, **35c**
75c Curtain Stretchers, center brace, nickel plated brass pins, at **48c**
Perfection Oil Heaters, smokeless and odorless, steel nickel trimmed, 1 gallon-leaded steel fount with oil indicator at **$4.25**

Wall Paper
A fine collection of perfectly matched combination papers in all colors, with 9 or 18 inch borders to match, special per roll, **4½c**



High Grade Bedrooms in beautiful allovers in pastel coloring, also novelty stripes matched with beautiful cotton decorations, the 25c grade, roll, **12½c**
Varnish Golds in the latest designs for parlors, halls and dining rooms, 9 or 18 in. borders to match, extra special, roll, **10c**
Tapestries for parlors and dining room upper thirds, stylish and attractive, the 69c grade, special, roll, **29c**
PAPERHANGERS FURNISHED.
Fifth Floor North

Hemstitched Pillow Cases
Size 45x36, heavy grade, 25c value, at **19c**
32-inch Fine Zephyr Ginghams in new plaids, checks, stripes or plain colors, worth 25c, now at, yard, **15c**
Special lot of Printed Batiste in mill lengths, all new designs, worth 19c, at **12½c**

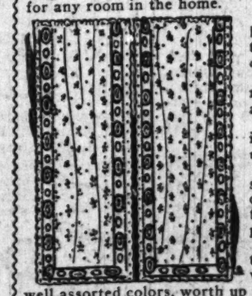
7,500 Yards of Sport Striped CHIFFON TAFFETA, Yd., $2.25
A magnificent collection of rich, satin striped designs, in a splendid quality of Chiffon Taffeta, exceptional wearing quality, in over seventy designs of rich color combinations, making a superb collection of the season's most desirable dress silks.
Second Floor.

The New Satins for Sport Coats and Suits, Yard, $2.50
Rich, heavy, all silk quality in a superb line of fashionable colors, glace effects and black and white.

$1.98 Brilliant New Chiffon Taffeta, 36-inch, Yard, $1.58
Exceptional quality, soft brilliant finish, in all fashionable colors and white and black.

Drugs & Toilet Goods
We reserve the right to limit quantities.
Lavoris Mouth Wash, $1 size for **69c**
Wyeth's Sage and Sulphur, $1.00 size, **69c**
Scott's Emulsion, $1.00 size, at **87c**
Glycothymoline, $1.00 size, at **75c**
Phillips' Milk of Magnesia, at **37c**
Resinol Soap, cake, 18c; dozen, **$2.15**
Cuticura Soap, cake, 18c; dozen, **$2.15**
Palm Olive Soap, cake, 6½c; dozen, **75c**
Wrisley's Olivilo Soap, cake, 6c; dozen, **69c**
Kirk's Juvenile Soap, cake, 6c; dozen, **69c**
Baggett & Ramsdell's Cold Cream, jars, 25c and **33c**
Pebeco Tooth Paste, 50 size, **29c**
Ideal Hair Brushes, double bristle, $1.00 size, **79c**
2 qt. Red or White Rubber Hot Water Bags, $1 value, at **59c**
2 quart Red Rubber Fountain Syringe, $1.25 value, **69c**
Hind's Honey & Almond Cream, 50c size, at **33c**
Lambert's Listerine, $1.00 size, **57c**
4 Ounce Bottle Glycerine, Rose Water and Benzoin, **21c**

Lace Net Curtains, pr., $1.29
If you paid one dollar a yard for your net you would achieve no better result than embraced in this curtain at the price of $1.29 pair. They are finished in a soft tone ivory and measure 2½ yards long. The body of the net is a beautiful allover lace, good enough for any room in the home. *Fifth Floor.*



2,000 yards of accumulated short lengths of all grades of curtain materials, featured in an unusual clearance, yard, **15c**
50 inch Drapery Velour, in all the modern colors, featured at, a yard, **$2.25**
Ecru Scotch Madras Curtains, 36 ins. wide by 2½ yds. long, underpriced a third, pair, **$1.75**
500 pairs of Voile Sash Curtains, some hemmed sides and bottom, others edged ready to hang, at, pair, **19c**
High grade Cretonnes, 36 inches wide, in well assorted colors, worth up to 50c, yd., **29c**
Two cases Plain Marquisettes, all in short lengths of ten yards and less, remarkably priced for clearance, Monday at, yard, **9c**
Substantial Curtain Nets, high grade and well assorted, choice of ivory and ecru, heavily discounted and featured at, a yard, **35c**

Market Specials for Lent
The greatest possible care is given to the selection of our fancy fat Mackerel and Herring. It is thoroughly inspected and repacked before it is offered for sale. You are safe when you buy here.
Fancy Fat Mackerel, white and tender, average weight 1 lb., packed in 8 lb. pails, net weight, special for **$1.65**
Norway KKKK Fat Herring, 8 lb. pail, net weight, **$1.15**
Holland Herring, new stock, all milkers, keg, **$1.10**
Cut Lunch Herring, pickled and spiced, 5 lb. pails, net weight, for **$1.00**

MEATS
California Hams, Morris & Co.'s Faultless brand, 6 to 8 lb. average, lb., **17½c**
Tender Pot Roast or Shoulder Steaks of young corn fed beef, per pound, **16c**
Supreme Wide Bacon, 6 to 8 lb. average, lb., **27½c**

5 Pound Can Del Monte Prunes at 75c
Extra Fancy Quality. Packed in California in air tight cans.
¼ barrel sack Cerosota Flour, **$2.69**
25 lb. bag Cane Granulated Sugar, $1.65, with $3.00 grocery order; or 10 lb. bag 65c, with $2.00 order. Meat, sugar, flour, soap, butter, butterine, fresh fruit and vegetables not included.
Extra fancy Wine Sap Apples, 40 lb. box, **$2.59**
10 lb. Eating and Cooking Apples, **65c**
10 lbs. finest Pearl Hominy for **45c**
6 cans fancy Early June Peas or Lima Beans, **75c**
6 cans Oceana Sweet Wrinkled Peas, Maine Corn, Green or Wax Beans for **$1.00**
5 cans fancy sliced or grated Pineapple, **$1.00**
Finest large thin skin Lemons, dozen, **19c**
Sweet Navel Oranges, per dozen, **19c**
Libby's Special Extra California Peaches, Libby's finest grade at, can, **29c**
3 bottles Snider's or Club House Catsup, **59c**
3 lbs. extra fancy Bleached Seedless Sultana Raisins for **65c**
3 lbs. fresh roasted San Salvador or Bogota Coffee for **$1.00**
1½ lb. B. P. Japan, Gunpowder, English Breakfast or Ceylon and India Tea, **75c**
5 lb. stone crock pure Jelly and Preserves, 4½ net, choice of Crab Apple Jelly or Peach, Gooseberry or Pineapple Jam, **98c**
Richelieu Salmon, 1 lb tall cans, **25c**
Tip Top California Tuna Fish, large cans, **25c**
Finest Japanese Crab Meat, ½ lb. cans, 25c; ¼ lb. cans for **18c**
B. & M. Clams, large cans, special at **25c**
4 lb. bag best fresh Rolled Oats for **39c**
Seventh Floor.

ROTHSCHILD & COMPANY

A$50000-FURNITURE-DAY | A$50000-FURNITURE-DAY | A$50000-FURNITURE-DAY | A$50000-FURNITURE-DAY | A$50000-FURNITURE-DAY | A$50000-FURNITURE-DAY

NEWS OF THE CHICAGO WOMEN'S CLUBS

(Continued from page three.)

The next meeting of the Every Wednesday club will be held at the home of Mrs. John M. Zeh, 382 East Sixtieth street, on Wednesday at 10:30 a. m. Mrs. Charles F. Bassett will read a paper entitled "A Morning With the Poets."

On Tuesday the Chicago Literary score will meet with Mrs. Arthur Hayden, 4426 North Racine avenue.

Tomorrow afternoon at the Chicago Beach hotel the woman's board of the Jackson Park sanitarium will hold a benefit card party.

At the meeting of the Fifty-fifth street section of the Homemakers' guild in the rooms of the Vocational Art institute this afternoon at 4 o'clock there will be a talk on the work of the Red Cross and the reasons why it is important for women to prepare themselves in hospital and first aid requirements.

The Camp Fire Guardians of the south side will hold a special meeting in the clubroom of the Hamilton Park Field house tomorrow evening at 8 o'clock.

Chapter A I, Illinois P. E. O., will meet on Tuesday at the home of Mrs. Susan B. Levis, 4186 Michigan avenue.

The Sigma Alpha Iota sorority will give the first of a series of musical teas at 4 o'clock this afternoon at the home of Miss Ethel Hesford, 6024 Kimbark avenue.

The Woodlawn Study club will meet at the home of Mrs. Robert H. Buck, 4752 Indiana avenue, tomorrow at 10:30 a. m. Dr. Robert H. Buck, A. T. Campbell, and Mrs. John T. Donahoe will speak. Luncheon will follow and a study program at 2 p. m.

WEST SIDE CLUBS

The Twenty-sixth Ward Civic league will meet on Wednesday at 2:30 p. m. at Welles park field house.

The Temple Judea auxiliary will hold an open meeting this afternoon at 3 p. m. in Lawndale hall, Ogden and Trumbull avenues. Charles N. Wheeler of THE TRIBUNE will speak on "The Collapse of Civilization," followed by a musical program and dancing.

"American day" will be observed by the Chicago commons Woman's club on Tuesday at 2 p. m.

The Garfield Park Woman's club will meet on Tuesday at the home of Mrs. W. F. George, 525 North East avenue, Oak Park, Ill.

The West Irving Park Woman's club will hold its regular meeting on Friday at 2 p. m. at Portage Park Community center. Barratt O'Hara will give the address. The hostesses for the day are Mesdames Margaret Carmody, E. Britton, Marie Liddy, Myrtle Parker, and Ida Bremner.

On Friday at 10:30 a. m. at the West End Woman's club there will be a "Browning" program. A noon luncheon will be served, and at 2:30 p. m. a patriotic program will be given.

A free civic concert will be held at Garfield park refectory this afternoon at 3 o'clock.

Tomorrow at 2 p. m. the regular meeting of the Austin Woman's club will be held in the Masonic temple.

The Wicker Park Woman's club will meet at Ranier hall, 3117 Logan boulevard, on Tuesday at 2 p. m.

Mrs. Charles R. Ebright will be hostess for the I Will Woman's club on Thursday at Schumacher's hall.

The Municipal Market association meets at Garfield park refectory on Tuesday at 2:30 p. m.

A concert will be given tomorrow at 3:15 p. m. by the committee for assisting the blind of the Chicago Woman's Aid at the Industrial Home for the Blind, 1900 Marshall boulevard.

The Sherwood Mothers' club will give a Washington's birthday party on Wednesday at 2 p. m. in the assembly hall of the Sherwood school. The pupils will give a play entitled "The Noble Spy."

The Logan Square Literary circle will meet on Tuesday at the home of Mrs. R. C. Dutcher of 4906 Kenmore avenue who will be hostess at the 12:30 p. m. luncheon. The annual anniversary night and men's night will be Saturday, Feb. 24.

A patriotic lecture will be given on Thursday evening at the Brentano Neighborhood association meeting by Asst. Abel Davis on "Our National Military Policy."

The West Side coeducational club will hold a card party on its regular program day on Tuesday at 2 p. m., at 113 Ashland boulevard. The music class will meet on Thursday at 1:30 p. m. with Mrs. Frank Kushel, 510 North East avenue, Oak Park.

Friday evening the annual meeting of the Beauben Alumni association will be held at the Beauben school.

NORTH SIDE CLUBS

Mrs. Joseph Frank will preside at the Tuesday morning meeting of the education department of the Lake View Woman's club, 2732 Hampden court. At 2:30 p. m. Dr. Charles Zueblin will lecture on "The Woman Without Occupation."

The Lake Shore Woman's club will have its annual men's night at the Edgewater Beach hotel on Tuesday.

The Lake View sectional meeting will be held at Mrs. W. Boeddener's residence, 3762 Rokeby street, on Tuesday at 2 p. m.

View day at the Art institute will be held by the Ravenswood Woman's club tomorrow at 2:30 p. m. The travel class will meet on Tuesday at 2:30 p. m. at the home of Mrs. T. C. Hollenberger, 910 Ainslie street.

Tomorrow under the auspices of the Rogers Park Woman's club an evening of national and home singing will be held at the clubhouse. The Presbyterian Choral society, the Birchwood Morning Choral society, St. Paul's choir, the Congregational quartet, Ye Olde Folks' chorus, and the Lutheran choir will take part. On Tuesday the regular meeting of the club will be held at 2 o'clock. The Rev. Lynn Harold Hough of the Northwestern university will lecture on "The Bible as Literature."

The North Shore Woman's club will observe "Illinois day" on Thursday. Judge Mary Bartelme will speak on "Girls," and Mrs. Marshall A. Roe will read "What the Child Needs," at the morning session. At 2:15 o'clock Mrs. Frederick W. Blocki will give an address on "Conservation." Mrs. Laura Dainty Pelham will speak about the city gardens.

A charity card party will be given at St. Elizabeth's Business Woman's club, 1108 North Dearborn street, on Washington's birthday, at 2 p. m.

The mothers' circle of the Irving Park school will meet on Friday evening at 7:45 o'clock at the home of Mrs. H. Leekley, 3923 Tripp avenue.

A salon for the Guirlande Litteraire will be held tomorrow at 3 p. m. at the Academie Lafayette.

The Irving Park Woman's club will meet tomorrow afternoon at 2 o'clock in Myrtle Masonic temple. It will be educational and philanthropic day, and Miss Ann S. Davis is the speaker.

Mrs. Justus Seeburg, 2824 Sheridan road, will be the hostess of the Magazine Study club tomorrow at 12:30 p. m. Mrs. William D. McClintock will talk on "Maurice Maeterlinck."

SUBURBAN CLUBS

An all day sewing meeting of the Wheaton Red Cross workshop will be held at the Methodist church on Wednesday. There will be another meeting on Friday at the Presbyterian church.

The Bible department of the La Grange Woman's club is to have an illustrated lecture tomorrow by Dr. George L. Robinson of the McCormick Theological seminary on "Where Archeological Investigation in Palestine Left Off."

Tomorrow the civics department of the Woman's club of Hinsdale will have a tour of the John Crerar library, the public library, and the Art institute library.

The Maywood Woman's club will meet tomorrow afternoon at the home of Mrs. William E. Herman, 824 Fifteenth avenue.

On Tuesday the Maywood Twentieth Century club will meet at Library hall. Mrs. Laura Dainty Pelham will talk on "City Gardens."

The Mayfair Woman's club will meet on Tuesday afternoon at the home of Mrs. J. W. Atkinson, 4442 North Kenton avenue. Fredrick A. Lind will speak on "Patriotism."

Thomas W. Allenson of the Henry Booth house will give an illustrated lecture on the "Sand Dunes" in Library hall, Maywood, tomorrow evening at 8:15 o'clock.

The Oak Park sorosis will meet at the Colonial club house tomorrow. Lunch will be served at 1 o'clock and will be followed by a program given by Miss Luciene Finch.

The woman's department of Wheaton will meet at the city hall on Tuesday at 2:30 o'clock.

Mrs. David James of 334 South Grove avenue, Oak Park, will be at home on Saturday evening at 8 o'clock to the members and their husbands of the New York Colony club.

HAIR GOODS

Retiring from Business

After a 19 year honorable and successful business career.

Sacrifice Sale of Entire Stock

Make your selection today while the stocks are complete.



Orders by Mail Filled

Sale Continues Until Sold Out

Special Sale on All Shades, Including Gray.

Free

We dress your hair free with every purchase

French Convent Hair Values Extraordinary

601—22-inch BEAUTIFUL SWITCHES—all shades—$10 values... $4.95

409—24-in. SWITCHES—all shades—$18 vals., $7.95

194—TRANSFORMATIONS—very full and fluffy—$8 value—special..... $4.95

GRAY SPECIAL VALUES:

507—22-in. FRENCH SWITCHES—all shades of gray—$15 value..... $5.95

278—24-in. FRENCH SWITCHES—all shades of gray—$20 value..... $8.95

247—TRANSFORMATIONS—very full and fluffy—$12 value..... $5.95



Miss Frances Pincus

PHOTO BEDUE

Miss Frances Pincus is president of the Charity circle which is to have a benefit dance at the Colonial club on Saturday.

Mrs. B. Negrescou

Room 810 Eighth Floor North American Building

Northwest Cor. State & Monroe

Captivating Mary Carstairs, 1.35 Edition 39c

By HENRY SYDNOR HARRISON, Author of Queed and V. V.'s Eyes.

The Original Small, Maynard & Co. $1.35 Edition, full 12 mo., 346 pages, cloth bound, title stamped in gold on back and cover, one of the most talked of books of the day—remember, the original $1.35 edition, new, clean, perfect (Fourth Floor), very special, tomorrow again (one to a customer) at the extremely low price of only.....

Unusual Linen "Specials"

Third Floor—Dearborn Street

$4.00 snowy white satin damask pattern table cloths, 72x72 ins., guaranteed pure Irish linen in a variety of beautiful designs, Monday at only.... 2.98

Silver bleached satin table damask, 68 ins. wide, pure German linen, fine silky finish, in floral designs, sold all around us for $1.79, special, yd... 1.19

Lowest Prices Our Chief Attractions

Boston Store

STATE MADISON AND DEARBORN STS.

Men's and Women's Underwear

Third Floor—State Street

Women's ribbed lisle vests, low neck, sleeveless, extra sizes, 39c values special for Monday at 29c

Women's union suits, low neck, sleeveless and knee length, lace trimmed, regular and extra sizes, usually 50c, at.. 35c

Men's medium weight natural color wool shirts and drawers, sizes 32 to 50, well worth $1.39, for tomorrow at..... 1.10

Radiant Silks

Main Floor—State Street

Novelty silk taffetas and satins in the new stripes and plaids are prettier than ever and so much in demand this season. Beautiful styles, exquisite color combinations, light and dark effects, appropriate for street and evening wear, heavy qualities, 36 inches wide. Values to $3, choice at, yard, 2.29, 1.98, 1.79, 1.59, 1.48 and..... 1.29

38 inch dress satins, two excellent values in these very popular dress silks, fine heavy quality, bright lustrous finish, in Copenhagen, taupe, wistaria, plum, green, brown, navy, Belgian, as well as the delicate evening shades and black and white. Worth to 1.75, at, yd., 1.39, 1.19

New print warp taffetas, rich, radiant, soft chiffon finish, beautifully printed floral patterns on white and colored grounds, all street shades and delicate evening tints, 35 inches wide. Well worth $2.25. Special for Monday at, yard..... 1.69

35 inch black chiffon taffetas, especially for dresses, oil boiled quality that will give excellent satisfaction—rich raven black. Monday special, yard, 1.19, 98c, 89c

Women's Clothes Revealing Spring Styles

Second Floor



Women's new spring suits, made of poplins, gabardines, whipcords, serges and shepherd checks, coats belted, semi-belted and button trimmed, correct shape collars, all Peau de Cygne silk lined, full flare and pleated skirts. One of the many models illustrated, in black, navy, Copenhagen, tan and apple green and shepherd checks. $30 suits at $25

New spring suits that will appeal to the woman of taste, made of all wool serges and poplins, belted coats, large collars, Peau de Cygne silk lined. Skirts have gathered backs with belts, in all the new shades, very special at..... 22.50

New spring coats, the one illustrated made of heavy all-wool poplin coating, large collar of self material, with top collar of silk poplin, large fancy cuffs, belted all around model, Peau de Cygne silk lined, in black, tan and blue. Also other styles made of coverts and serges. Sizes 36 to 44, at $25

New spring skirts, snappy models, made of novelty weaves, white French serges, poplins, all shades sport checks and plaids, in the very latest and most approved styles, $7.50 values, very special for Monday at only..... 5.95

Women's spring dresses made of silk crepe de chine with wide belt and pockets, gathered skirts with fancy tabs on each side, georgette collars, in black, blue, Burgundy and tan; excellent values, for Monday only, at..... $15



Women's coats with loose flaring back, large collars and fancy cuffs, belt across front, large patch pockets, made of novelty mixtures, splendid for auto wear, worth $15.00, Monday at.... 10.75

New Dress Goods

Main Floor—State Street

Best quality all wool chiffon broadcloths, with everlasting rich, silky lustre, 50 to 56 inches wide, sponged and shrunk, guaranteed to give satisfaction in wear and color, in black and a great collection of the new spring shades. Before you pay $2, $3 and $4 for the very same fabrics elsewhere, see these excellent values for Monday at, the yard, 1.69 1.89 2.48 and 2.98

54 inch all wool Jersey cloths—the very newest material for sport coats, suits and dresses—in all the latest spring shades, such as apple green, rose, coachman's tan, chartreuse, gold, citron, shadow lawn, khaki tan, military blue, etc. $3, $3.50 and $4 qualities, at, yard, 2.89, 2.48 and..... 1.98

New all wool velours—best quality, with fine suede finish. Also new Bourelle and Bedford stripe velours, for coats and suits, in all the staple shades and new spring sport colors, 54 inches wide. Special for Monday at, yard, 2.89, 2.48 and..... 2.19

Fine all wool French serges, 50 inches wide, very fine twill and soft finish—an extra fine quality dress serge that retails at other stores for $1.75, in a great collection of colors and black. Special for Monday only at, yard, $1

Undermuslins

Third Floor—Center



Women's $1.00 envelope chemise, made of nainsook, fancy yoke of embroidery and lace insertion, one style illustrated, at 69c

Women's white muslin petticoats, full circular flounces, trimmed with two rows of lace insertion and lace edge, at..... 1.48

Envelope chemise made of sheer material, dainty machine embroidery yoke, finished with lace edge or ribbon run, $1.39 values, Monday at..... 98c

Sheets, Wash Goods

Third Floor—Dearborn Street

81x90 inch bleached sheets, heavy linen finish, 3 inch hem, 95c values, at... 68c

45x36 inch pillow slips, made of fine quality sheeting, at..... 11½c

38 and 40 inch fancy printed new spring voiles, sheer and crisp, worth to 19c, at, yd., 12½c

72x90 inch bleached sheets, French seam in center, at..... 38c

36 inch unbleached sheeting, heavy quality, for sheets and slips, yard, 12½c and.... 10½c

Dress gingham, 27 inches wide, Red Seal, Roberdel and Climax, the 15c qualities, yd..... 12c

36 in. bleached muslin, for sheets and slips, special at, yard, 12½c and.... 10½c

36 in. dress and wrapper percales, light and dark colors; usually 18c, yd., 13½c

38 and 40 inch white embroidered voiles, sheer and crisp, for dresses and waists, $1 val., yd., 75c

Silk Waists, $3.98

Second Floor—Center

For spring we are showing many novelty waists, specially featuring for tomorrow a handsome group made of excellent quality heavy silks in all fashionable shades.



stripes both wide and narrow, in vivid colors as well as dainty effects and plaids in attractive combinations, collars and turn back cuffs in self or contrasting colors, trimmed with novelty buttons $5 values, for Monday at only 3.98

Silk Lamp Shades

Seventh Floor—State Street

This handsome group of floor and table lamp shades, the popular Fifth avenue style, size 24 inches, made of new Persian silks in rose, gold and blue tones,



also plain rose, blue and gold silk, lined with figured material that shows beautifully when lamp is lighted, the Persian coverings lined with plain fabric, finished with all silk fringe and trimmed with beautiful silk braid—attractive shades that you'd consider cheap at $8.00, choice for Monday at..... 4.98

Drugs, Toilets

Fourth Floor—Dearborn Street

20 Mule Team borax, 5 lbs., 35c
Sal Hepatica, large size, 57c
Witch Hazel, full quart, 24c
Listerine, $1.00 bottle at 56c
Tasteless Cod Liver Oil, $1 bot., 53c
Sanitol Tooth Paste, tube, 15c
Le Vaux Tooth Paste, 25c tube, 19c
Kirk's Toilet Water, 4 oz. bot., 29c

Trusses Etc.

Fourth Floor—Dearborn Street



Trusses of every description, fitted by our truss expert. Abdominal belts for any ailment. Elastic hosiery, ready to wear or made to order at lower prices than others ask. Lady attendant, private fitting rooms.

Garter hose, as illustrated, of silk at $2.29; of Egyptian thread at 1.79.

Garter leggings of silk at 1.49; of Egyptian thread at 1.19.

Your New Corset Should Be Uppermost in Your Mind

Third Floor—Center



for no one can well expect new clothes to look and hang properly over an old corset, so the well dressed woman always buys her spring corset first. We feature the Nemo models, with busts from the extremely low to the extra high, so that each woman finds here the individual corset her figure demands, and each Nemo corset brings, as well, relief for some particular part of the anatomy. We offer the services, without added charge, of our corps of experienced corsetieres, considered by far the best in Chicago by the foremost of the city's modistes and physicians—they have at hand each of the numerous Nemo models and each in all sizes, so that they can fit you perfectly. Why not have our corsetieres fit you and demonstrate the efficiency of our fitting methods?

Nemo corset style No. 511, as illustrated, for the woman who does not particularly require abdominal reduction, but who is too heavy otherwise—has triple reducing bands of semi-elastic webbing whereby the corset skirt is made flexible and comfortable, while producing extreme reduction of back, hips and upper limbs, the popular girdle top, sizes 22 to 36, at..... $5



Nemo corset style No. 359, as illustrated, in a dainty pink coutil, girdle top, a Nemo self-reducing corset that will promote good health by giving complete hygienic support with ease and comfort. The gentle friction between the straps and body of wearer gradually drives away excess fat and the figure becomes permanently smaller and lighter, sizes 22 to 36, at..... 3.50

The Notions

Main Floor—Dearborn Street

Sewing silk, 100 yard spool, 3½c
Button hole twist, 10 yd. spl. 1½c
Stocking feet, special, the pair, 3c
Bias folded tape, 12 yd. bolt, 4½c
Ironing board covers at only 14c
25c Sunshine shoe cleanser, 14c
Celluloid hair pins, the box, 5c
Hickory garters for children, 9c
Girdle foundations, 25c kind, 14c
Ocean pearl buttons, 3 cards, 5c

Tumblers

Eighth Floor—State Street

Clear crystal thin blown table tumblers, bell shape, decorat'd with deep cut four point star, for Monday (limit one set to a customer), at set of 6, 39c

Housewares, etc.

Eighth Floor

10 in. wood frame wringers, rubber rolls, top pressure screws, warranted for one year, at..... 1.75

No. 8 reversible waffle irons, patent grease cup, special for Monday's selling, only... 55c

Glass wall coffee mills, steel grinder, 1-pound capacity, special at..... 45c

7 inch oval casseroles, fire proof baking dish, at..... 89c

Granite enameled dish pans, 17 qt., 25c; 14 qt., 21c; 10 qt., 15c; and 8 qt. at..... 8c

Medicine cabinets, golden oak finish, 98c

Extra large cedar tubs, welded hoops, regularly $1.49, at 89c



Linoleums, Rugs

Sixth Floor

9x12 ft. seamless Wilton velvet rugs, extra heavy surface, in Oriental and Persian designs and colorings, made of fine worsted yarns, guaranteed fast colors. Regularly $32.50, special, while 200 last, at..... 22.98

9x12 ft. seamless Brussels rugs, made of finest carpet yarns, guaranteed fast colors, medallion and allover Oriental patterns—rugs that will give satisfactory wear. Worth fully $20, at..... 12.98

Armstrong's inlaid linoleum, at less than wholesale price. Every yard is absolutely perfect, also a very good selection of colorings and patterns, extra heavy quality to insure exceptional wear. A grade of linoleum that never retailed for less than $1.50, at, sq. yd..... 98c

Lace Curtains, etc.

Sixth Floor, State Street

Irish point and Pt. Duchess lace curtains in a selection of patterns without a parallel. Every design up-to-date, all our own importations. For tomorrow we feature a special group of two designs in white, ivory and ecru. Values up to $7.50, special at, pair..... $5

Filet curtains are in great demand and we have them in splendid variety, the best selection we have ever shown in neat allover effects with handsome borders, white, ivory or ecru, 1.50 to $2 values, pair, 1.15

Beautiful velours, 50 inches wide, remnants of 1½ to 2½ yards in assorted leading velour colors. While 1,000 yards last, these $2 to $3 qualities at, yard..... 1.48

Pretty Wall Papers

Ninth Floor, Dearborn Street

Beautiful chintz bedroom papers, as illustrated, 22c grades, Monday, roll..... 16c

Again for Monday sensational values in parlor tapestry papers, eight choice 35c patterns, to select from at, roll..... 24c

Slightly damaged varnished gold wall papers, good colors for parlors, dining rms or stores, at, roll..... 7c



30 inch blends, grass effects and two-tones, worth fully double our price, special, roll..... 34c

Pretty, light color wall papers, Monday at, roll, 4c

$6 Shoes at $3.85

Fourth Floor—Center



Where's the woman who isn't seeking the very newest shoe styles at a reasonable price? We've an exceptional group for Monday at such marked savings that we have prepared to accommodate a huge throng. They are the extremely fashionable high cut pattern in various combinations.

Black kid vamps, white kid tops; black kid vamps, gray suede tops; all gray Nu Buck lace, all brown suede lace, etc.

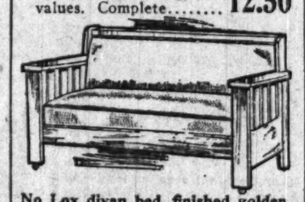
Goodyear welt and McKay sewed soles, complete range of sizes in all styles, popular style heels. Worth $5 to $6, for Monday. 3.85

Unprecedented Furniture Offerings

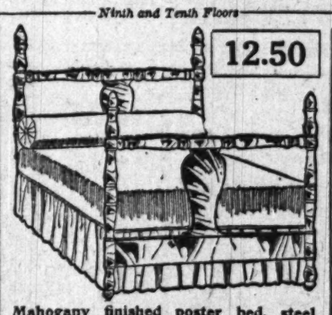
Ninth and Tenth Floors



Steel tube, continuous post bed, large fillers, chilless construction, link fabric top iron frame spring, and combination 45 pound mattress, heavy ticking, $20 values. Complete..... 12.50



No Lox divan bed, finished golden, fumed and mahogany, upholstered with imitation leather, always $30, tomorrow at 21.00



Mahogany finished poster bed, steel rail, beautifully finished, positively $20 values, Monday at 12.50

Leather upholstered rocker, spring seat, padded back, large arms, black or brown leather, worth $20, special Monday at.. 15.00



Sanitary adjustable folding high chair, nickel frame, mahogany seats; $2 is the usual price, special for Monday at 89c



Extension table, open to 6 feet, large pedestal, scroll legs, golden oak, usually $25. 18.00



Sanitary couch, steel frame, braced corners, support'd link fabric top, $4 generally, at.. 2.65



Oak telephone table and chair, William and Mary design, finished Jacobean & fumed, worth $10.00, Monday at.. 6.50

Flour Eckhart Jumbo ¼ Barrel 2.39

Fifth Floor

SUGAR With $1.30 order (flour, sugar, butter or butterine not included), 10 lbs., 59c

Flour, Gold Medal, ¼ brl. sack, 2.49.
Tea, fancy Ceylon, lb., 47c.
Tea, Tetley's green label mixed, lb. can, 35c.
B. G. B. olive oil, imported: 8 oz. bot., 29c; 4 oz. bot., 19c; 2 oz. bot., 13c.
Coffee, La Salle blend, lb., 30c.
Coffee, Golden Santos, lb., 25c.
Peas, sifted, early June, can, 13c.
Peanut butter, fresh made, lb., 19c.
Soap, Babbitt's Best, 10 bars, 39c.
Soap, Naptha, reg. 5c, 20 bars, 79c.
Pickles, sweet Chercin, qt. jar, 23c.
Vanilla or lemon extract, 2 oz. bot., 25c.
Milk, Carnation, Pet or Peerless, 3 tall cans, 29c.
Rice, fancy Japan, 5 lbs.
Macaroni or Spaghetti, 3 pkgs., 25c.
Whole Wheat Flour, bag, 27c.
Whole Wheat breakfast food, large pkg., 15c.
Cream of Rice, 2 for pkgs., 25c.
Bran, Dr. Kellogg's, 2 pkgs., 19c.
Peaches, fancy Cals., large can, 15c.
Pineapple, fancy sliced, large can, 15c.

Fish for Lent



Herring, fancy 4 K, 8 lb. keg, special, tomorrow, 79c.
Mackerel, fancy brl'kfast, 8 lb. pail, 1.25.
Herring, fancy, in tomato sauce, 3 cans, 25c.
Salmon, fancy Red Alaska, lb. can, 15c.
Salmon, fancy pink, lb. can, 15c.
Sardines, Mustard or Spiced, lb. can, 12c.
Holland herring, mixed, 8 lb. keg, 89c.
Holland herring, all milchers, 8-lb. keg, 1.05.
Anchovies, fancy imported, 5 lb. pail, 85c.

39c
Underwear
on suits, low neck, d knee length, lace gular and ex- ually 50c, at.. 35c and drawers, at..... 1.10
ss Goods
State Street
chiffon broadcloths, h, silky lustre, 50 to onged and shrunk, satisfaction in wear and a great collec- ring shades. Before d $4 for the very here, see these ex- Monday at, the yard, .48 and 2.98
jersey cloths—the al for sport coats, —in all the latest as apple green, chartreuse, gold, khaki tan, mili- 3, $3.50 and $4 d, 2.89, ... 1.98
best quality, with Also new Bourelle velours, for coats and ple shades and new rs, 54 inches wide, ay at, yard, ... 2.19
serges, 80 inches ll and soft finish—an dress serge that re- for $1.75, in a great rs and black, only at, yard, $1
Shades
oor and table lamp venue style, size 24 n silks in rose, gold
with plain fabric, and trimmed with ve shades that you'd ice for Mon- 4.98
Notions
—Dearborn Street—
100 yard spool, 3½c twist, 10 yd. spl. 1½c , special, the pair, 3c ape, 12 yd. bolt, 4½c d covers at only 16c shoe cleanser, 14c r pins, the box, 9c ters for children, 9c ations, 25c kind, 14c buttons, 3 cards, 8c
nblers
Floor—State Street
l thin tum- shape, th deep nt star, (limit a cus- 39c
l Papers
rn Street
pers, as illus- roll..... 16c
al values in parlor 35c patterns, ... 24c
, Monday at, roll, 8c
t Jumbo Barrel 2.39
Floor
order (flour, soap, fish, butterine not in- 59c
Pickles, sweet Cherkin, qt. jar, 35c.
Vanilla or lemon ex- tract, 3 oz. bot., 21c.
Milk, Carnation, Pet or Peerless, 3 tall cans, 25c.
Rice, fancy Japan, lb., 8c.
Macaroni or Spaghetti, 3 pkgs., 25c.
Whole Wheat Flour, bag, 27c.
Whole Wheat breakfast food, large pkg., 15c.
Cream of Rice, two 15c pkgs., 25c.
Bran, Dr. Kellogg's, 2 pkg., 15c.
Peaches, fancy Calif., large can, 25c.
Pineapple, fancy sliced, large can, 22c.
r Lent
Mackerel, fancy br'k- fast, 8 lb. pail, 1.35.
Herring, Booth's Cel- fornia, 5 one pound sauce, 35c cans, 25c lb. can, 15c.
Salmon, fancy Red Alas- ka, lb. can, 22c.
Salmon, fancy pink, lb. can, 15c.
Sardines, Mustard, 8c lb. can, 12c.

AUTOMOBILES — MOVIES — FEATURES

PART EIGHT.
Automobiles 4, 5, 7, 9.
Almanack 8.
Astronomy 6.

The Chicago Sunday Tribune.

THE WORLD'S GREATEST NEWSPAPER

CIRCULATION
OVER 600,000 SUNDAY
OVER 350,000 DAILY

FEBRUARY 18, 1917.

News and Views of the Theater

By Percy Hammond.

HAVING bragged on Wednesday morning of my intimacy with the several principals involved in "The Lioness," it is proper now to record that such exultation was premature. I am advised indirectly but authoritatively that no friendship whatever exists; that where there is enmity in art there can be no amity for artists, and that the soft words of evasion addressed to Miss Anglin's masterpiece were as the kiss of Judas. Mr. Tyler remarks that even a child would know that "The Lioness" is not intended to be a play, but merely a background for Miss Anglin's colossal study and interpretation of rudimentary womanhood, developed by plausible experiences into a great exemplar of feminine bigness, broadness, wisdom, elegance, and sophistication.

That I did not see "The Lioness" in that light is regarded by him as meretricious. However, I still insist on Mr. Tyler's courage and eagerness; on Miss Anglin's intelligence and skill; on Mrs. Atherton's invention and insight, and on Mr. Hughes' wit and worldly wisdom. But I wish that they would omit from their play the heroine's extensive recital of her first adventures with a cigar, and also that interlude wherein she sits at the feet of etiquette and takes a long lesson in the argot of refinement. As Miss Lillian Russell once said of Mr. Joseph Leiter's anecdotes, "They age me."

Some months ago this department suggested to dissatisfied artists that its columns were open to such rejoinder as they chose to make in their own behalf. It was admitted that actors and playwrights, after months of rumination upon a drama, were much more qualified to assay its values than a flurried penman, hot-foot on the trail of a city edition. None of them has seen fit to take advantage of that opportunity. I renew it to Mr. Tyler with the reservation that he bar Mr. Rupert Hughes, for whose insidious verbal legerdemain I confess an honest fear. You who read the Red Book Magazine will recall that by sheer verbal sleight of hand Mr. Hughes turned the carnal little demi-vierge of "What Will People Say?" into a sweet and lovable heroine, making, sometime, propinquity in the fox-trot a salty study in psychophysiology.

With the ignoble envy that withers at another's joy I peruse each morning the fancy correspondence of Miss Mae Tinee. Though unequivocal in her estimations of the worth of the movie heroes, her judgments seem never to irritate. She says that they are good or that they are bad, and her readers, idolizing her, are convinced. Her mail is a cornucopia of agreement and encomium, whose laudatory ingredients she dismisses serenely with adorable "Twekkums" and "I-thank-yous." My mail I open with apprehension because within each envelope is contained a *chef d'œuvre* of imprecation. Perhaps Mr. Tyler's hurt feelings will be measurably healed if I quote to him the opening line of an ode addressed to me apropos of my remarks on "The Lioness." This poet began:

"O! Thou obese votary of the worthless word!"

and, continuing in the same deprecatory strain, proved that all that criticism is not criticism. Its full contents will be available to "The Lioness" outfit any time they choose to take me back.

"Julia and Donald and Joe," as Mr. Carle called them in the Cohan revue, are pictured in today's illustration, employed in the graceful gestures of "Sybil," tonight's entertainment at the Illinois. The most proficient manipulator of the filmy underskirt, Miss Sanderson will be seen as an adventurous prima donna of Bronsk, Russia, with whom Mr. Brian as a Muscovite Grand Duke flirts. Mr. Cawthorn appears as Spreckles, who is Sybil's German impresario and who sings, in the course of a masked ball, a lamentory ballad entitled "I Can Dance with Everybody but My Wife."

Sir Herbert Tree, deeming this an inauspicious time for sea voyages, will not return to England as he had planned. Instead he will resume his American tour on Washington's birthday and will remain in America until sailing the ocean blue becomes less hazardous.

Sir Herbert's present plans, as sketched by him, involve returning next season for a tour in plays not written by Shakespeare: one made from "Oliver Twist," with him as Fagin, and one from "David Copperfield," in which he would be Peggoty. Persons with a sense of what the public wants advise him to revive "The Red Lamp," in which he acted on his first tour, in 1894-95; others with a sense of what they would like to see tell him he ought to do Ibsen's "An Enemy of the People" when he returns.

The members of the cast of "Arms and the Girl" had an exciting story to tell of their Chicago experiences after they got back to Town. So unruly were the audiences at the Blackstone, said they, that performances were almost impossible. The disturbances were caused by the presence of German soldiers in the play, a fact which enraged patriotic Chicagoans and made them hiss.

Augustus Thomas advised the Columbia School of Journalism last week that the way to become a playwright is to learn newspaper reporting, acting, and boxing. "If it were just as respectable," added Mr. Thomas, "I'd rather be an actor than a dramatist."

Among the actors who escaped incineration last week in Boston when the Hotel Lenox burned were Valli Valli, Miss Charlotte Ives, Miss Elizabeth Murray, and Louis Stone.

The producers of "The Wanderer" have begun to work the same religious game with it that they did with "Experience." They gave passes and sandwiches to 800 New York clergymen the other night, and one of the preachers made a speech from the stage advocating attendance.

After next Saturday's performance of "Robinson Crusoe Jr." Al Jolson and his troupe will leave for Detroit as the first step in a tour that will last until November and extend to the Pacific coast.

A new national anthem, in which are blended the twin American characteristics, love of women and love of country, has been composed by George M. Cohan. It is called "There's Only One Little Girl and One Little Flag for Me," and is a companion hymn to "Amurrica, Honolulu Loves You."

"Cyrano de Bergerac" has been revived in Paris: its vogue in the United States did not outlast the season of its production here, 1898-99. When, two years later, Bernhardt and Coquelin gave it as an item of their repertoire in this country, it drew the smallest audiences.

The managers of the Paris theaters, large and small, have added a new war-tax on their receipts to the price of the tickets.

The London librettists and song writers have been writing to the papers in protest against the unpatriotic conduct of Albert de Courville, who copies the Ziegfeld, Dillingham, and Winter Garden shows for use there, in importing "Gene" Buck and "Dave" Stamper to provide material for one of his extravaganzas, called "Zigzag." They are the song writers and jesters who carefully go over "The Follies" and brighten it up after George V. Hobart turns it in to Mr. Ziegfeld. The protesting Englishmen denounce Buck and Stamper as a "couple of neutrals."

"Lilac Time" having been acted by its author, Miss Jane Cowl, without casualties, she now is dashing off another drama, "Daybreak" by name.

Henry Miller laughs mischievously as he tells of the good joke he once played on the dramatic reviewers of Washington, D. C. Both of them pooh-poohed "The Great Divide" when it was first presented there, so after its 500th performance in New York Mr. Miller took the company to the capital at large expense for one special critics' performance "just to let them have a second look at a hopeless play." Mr. Miller remembers how much his revenge cost him, but he has forgotten the critics' names.

Ring W. Lardner has submitted a baseball comedy to Bert Williams of the "Follies," according to a dispatch from New York.

A. H. Woods thinks he may name his new Chicago theater the "Alwood" instead of the Randolph.

At its first christening "Turn to the Right" was called "Like Mother Made"—the title's reference being to the marmalade concocted by the angel-mother in the play. Mrs. Winchell Smith, wife of one of the authors, didn't like it and changed it to the present name.

R. H. Burnside, who puts on the extravaganzas for Mr. Dillingham, thinks that the day of the "small" musical play is ended. He spent Friday in Chicago examining "Hip, Hip, Hooray!" in the hope that he might find a way to reduce its area so that it could properly be mounted in places without large theaters. "It can't be done!" he decided, adding: "The problem of putting together shows like this is precisely that of a government which builds superdreadnaughts without making provisions for docking facilities. There is not in all the land a stage which can take the pieces as they are designed for the Hippodrome in New York. 'Hip, Hip, Hooray!' just happened to be of a design which could be reduced for a platform like the Auditorium's and like those of large theaters in two or three other cities. The current Hippodrome piece cannot be toured at all: it will be junked at the end of the season. But there is no way out in sight. And big things of the Hippodrome kind and like 'The Century Girl' are naturally killing the market for the old-fashioned, 'nice' musical piece. Some day, of course, we shall find a limit, like the vaudeville actor told about by Mr. Dillingham. The fellow was clever, but always out of work. 'What is the reason you are not booked?' asked Mr. Dillingham. 'Well, Charley,' the actor replied, confidentially, 'it is this way: I have got my salary so high that none of the managers will pay it.'"

Half a million dollars is the net profit to date of "Daddy Long Legs," according to testimony in a suit brought by Patrick Casey, a theatrical agent, who wants a part of it. Mr. Casey says that Klaw & Erlanger made $200,000 on "O! O! Delphine" and $150,000 on "The Argyle Case," little if any of which came from Chicago.

Laurette Taylor continues, from report, to be prosperous in her New York experiment with "The Harp of Life." If it should let down before hot weather, she will do another of the numerous pieces written for her by her husband, Mr. Manners—one called "The Wooing of Eve," which she tried out in some cities a year ago. It is the plan of her managers to keep her in New York all next season, starting in September with "Happiness," in which she has another Cinderella rôle like Peg, and, when that is done, mounting "Barbaraza," also by Mr. Manners. Miss Taylor, some time since, gave it as her ideal of life in a big city to be able to play forever and forever without leaving Broadway save for the purpose of an occasional rehearsal in a nearby community.



Vaudeville

Miss Ray Cox is one of a large number of American performers in London who have expressed a desire to come back, since the breaking off of relations with Germany.

Miss Emily Ann Wellman is acting in the two-a-day in a sketch whose title is made subservient to the descriptive name, a "flash drama." The several characters in a story of marital infidelity are seen by the audience only when each is speaking: he or she is picked out by a spotlight, which is shut off at the end of the speech, while another spotlight is turned on the next speaker.

The Keith vaudeville theaters forbid their vocalists to sing war songs complimenting nations other than the United States. Mr. Kohl some months ago put the ban on pacifist ditties at the Majestic, with especial reference to "I Do Not Wish My Boy to Be a Soldier."

Madame Bernhardt will reach the Auditorium March 25, at the head of a vaudeville combination. She will, it is said, play the trial scene from "Madame X.," impersonating the young lawyer for the defense.

The La Salle Opera house will withdraw March 4 from the exhibition of sinful films to make a place for Nora Bayes and her vaudeville troupe. There will be twenty-five of them and a numerous orchestra. Miss Bayes' headquarters was changed from the Playhouse to the La Salle because she is allowed unlimited time at the Madison street theater.

"Billy" Robinson, once a figure in the production at the La Salle, and lately a vaudeville and movie actor, is dead at the age of 63.

Chauncey Olcott is planning an excursion into vaudeville, his last play having been a failure.

The members of the Chicago Theatrical Protective association will give their annual ball at the Coliseum on Monday evening.

Harry Green, star of the vaudeville playlet, "The Cherry Tree," will endow a room in the American Theatrical hospital, now being built on Irving Park boulevard.

Herman Lieb has revived the one act play, "Dope," and will present it in western cities.

Burns Mantle's New York Letter

NEW YORK.—[Special Correspondence.]—Jane Cowl has played the game. From the day she was selected to assume in New York the rôle of the heroine in "Within the Law," which Emily Stevens had created in Chicago, she has been the most interesting (and incidentally the most beautiful) of harassed heroines, the niftiest of dramatic Niobes, to be found in the New York sector. No author has permitted her during that time more than half an act of happiness, and the rest of the evening she has spent either in shedding tears or in preparing to shed them. Tearfully speaking, she has been, indeed, the salt of the earth, the Clara Morris of her time, and by so being she has created a faithful following of weeping willies and wilhelminas.

But from time to time Jane has rebelled. Not that she ever has been ungrateful, but that frequently she has been unstrung. She has, she insists, a sense of humor, which demands occasional exercise. She is perfectly willing to concede the poet's claim that into each life some rain must fall, but she has strenuously demanded a more even distribution. And since her managers have refused her plea she has written a play for herself in which she does not have to cry until the last three minutes of her evening's entertainment.

This play was given its metropolitan production last week. "Lilac Time," it is called, and it is a war play. In writing it Miss Cowl had a collaborator, another Jane, Murfin by name, and a novice as far as we know. By the Cowl following it has been received if not with pronounced enthusiasm at least in a spirit of friendly interest.

"Lilac Time" takes its title from the Burbank calendar, being a drama of the spring of the year when the thoughts of young things, on the stage and off, turn to love. It was in lilac time a year ago that a company of English soldiers was billeted at the home of Jeannine, in northern France. Jeannine was a pretty little daughter of the republic, with that passionate love of country which makes some phases of the war almost beautiful. "It is for France," they cry, these wonder women, whenever the tragedy presses close upon them, "It is for France." And that is enough.

One of the English officers loved Jeannine, and she him, and they were to be married by the priest in the village. But he was sent on a dangerous mission into the enemy's lines before the ceremoney could take place. For a year Jeannine waited hopefully for him, eager to show him the son she had borne him, but when lilac time came again his regiment marched through the village and he was not with it. The colonel brought her his croix du guerre and the report of his heroism, and though she all but broke down, Jeannine stood bravely in the window, waving her baby's cap at the departing regiment and shouting as best she could: "Vive la France!" as the curtain fell.

A frail war play, this, with the background so big and so vital that it rather dwarfs the story told in front of it. But it offers Miss Cowl a chance to prove the sense of comedy that she really does possess, she being quite a cheerful little party for two of the three acts, and it will keep her from her season's flood of tears for a time, at least.

Orme Caldara plays her lover, Henry Stephenson the colonel of the regiment, and a small group of French actors lend verisimilitude to the incidental scenes.

If Clare Kummer were not the cousin of William Gillette that fine American actor would probably not be starring this day. But it happens that such a relation exists, and so we find William, sixty-one years experienced and still willing to learn, playing the hero of "A Successful Calamity" at the Booth theater, the outstanding comedy hit of midseason theatricals.

Miss Kummer is, as it seems pertinent to explain whenever her name is mentioned, the author of that sentimental screech of other days called "Dearie." This year she has blossomed forth as a writer of a new kind of farce that actually threatens to establish her as a sort of feminine Charles Hoyt. Her popularity probably will never be as wide as that of Hoyt, but it is not the least exaggeration to say that she is capable of creating as distinct a fashion in light entertainment as he.

She wrote, earlier in the season, a farce called "Good Gracious, Annabelle." It was a mad, flippant, sophisticated sort of thing, artfully cast and staged by Arthur Hopkins, and it started a four months' career in a gale of laughter.

"A Successful Calamity" is neither so irresponsible nor so crazy as Annabelle, aiming at times at rather a high level of comedy, but it is equally distinctive. The plot of it concerns the ruse of a rich old man to earn for himself at least one quiet evening at home. His young and beautiful second wife, aided and abetted by his grown children, have led him a perfect dance in society, and he is sick unto death of dinners and dances, teas and operas. His butler gives him an idea. They were talking of the joy of a restful home evening and the rich one asks the poor one how he managed it in his family. "Well, sir," replied the butler, "you see the poor don't get to go much." So the rich one straightway decides to be poor. That night he soberly informs the family that he is a ruined man.

Immediately there is a revolution in the domestic and social order. The useless son threatens to go to work and as an economical starter decides to give up the prize fight tickets he had ordered for that night. The gadabout daughter promises to do without everything but the barest necessities in future, and the flighty wife is really thrilled by the thought that at last she can be of some practical help to her husband. And they all decide to have dinner at home.

Then the farcical twist. With his restful home evening finally accomplished, and with everybody gone to bed early to get a good night's sleep, the plotting millionaire finds himself very much awake. So he takes the prize fight tickets his son had given up and he and the butler go to see the slugging.

Next morning an element of mystery is injected into the plot. The millionaire oversleeps and there is circumstantial evidence to prove that he has been drugged by his young wife. The fact that she has taken her jewels and left the house in company with a young portrait painter doesn't help matters. But it shortly is explained that she had simply gone to pawn the jewels and the artist chap had offered to show her the way.

Then the truth comes out. Father has not lost his fortune and everything is as it should be. Even better. The reports of his smash had reached Wall street, which caused a minor panic, and his own firm, buying stock to steady the market, had cleared something like $8,000,000.

"A Successful Calamity" is again staged and cast with the Hopkins finesse. Estelle Winwood, an attractive English ingenue, is the wife; Richard Barbee the son, and Ruth Findlay the daughter. Two minor comedy rôles are splendidly played by Richard Sterling and Roland Young.

A foolish little melodrama with a big hough misguided purpose is called "If." And at its first performance the other night a flabby Broadway audience, than which there is no flabbier, performed in characteristic fashion.

"If" is a story of a possible invasion of California by the Japanese. As a gabby congressman drones through a patriotic speech, dedicating a $200,000 postoffice in a town of 1,100 inhabitants, an old man within sound of the speaker's voice dozes in his chair and dreams. He had heard much of the yellow menace and now it takes form in his vision. His oily Japanese servant becomes suddenly a nobleman of Japan and commander of the forces of Nippon on the Pacific coast. The Japs, 50,000 strong, spring with melodramatic swiftness to their hidden arms and are soon in command of the situation. It will take days for a relief expedition to get west of the Rockies. Protesting Americans are shot down and the women are imperiled. Only a boy scout is of much use and he gets word to some post or other with his wireless. Then it transpires that the word from the Mikado had not been to "Strike," but to "Wait."

When the old gentleman wakens his view point is considerably changed and he is strong for preparedness. He sends his son to West Point and he lets his daughter marry an army captain he had previously refused to favor. Incidentally, he ships his Jap servant back to the home of his fathers.

The little play, though well staged and competently acted, was sufficiently exaggerated to be more amusing than convincing. Which put the flabby first nighters at a considerable disadvantage. They had neither the courage to laugh at it for what it was nor to applaud it for what it stood for. So they merely simpered and giggled. Which is a Broadway trick that irritates this writer excessively. "If" is a pretty bad melodrama, but it stands for so much more than does the pot bellied aristocracy of our Tenderloin set that we were all but prejudiced in its favor. This play was written by Mark Swann and staged by Holbrook Blinn. The cast includes George Probert as the Japanese, Forrest Robinson as the dreamer, Ben Johnson as a protesting, stand-up-and-fight American, Bert Lytell, a western stock actor, as the hero, and Sydney Shields, the heroine. . . . .

There were also two or three new musical plays added to the current list last week. Oliver Morosco has opened his new Broadway theater with a musical play of which he is part author, "Canary Cottage" it is called, and it is more amusing than the average of its kind. The score is tuneful, with a song hit concerning a discovery of the juvenile and the ingenus. "I never knew what love could do till my love met with thine; I never knew what hands could do till our hands met one time," and so on, sweetly and innocuously. The comedian is a dipsomaniac who has lost his pants and is forced to spend the evening in green pajamas, one Herbert Corthwell by name, Charles

(Continued on page two.)

Here Is Laughter for Concert-Goers

By Frederick Donaghey

NOT much of the humor which lies in week-after-week of going to and writing about musical entertainments is easily communicable: to impart it in print is, I find, to give grievous offense to a great many worthy persons whose ascetic attitude toward music in all its better manifestations indicates that they regard it as a punishment, and not as a pastime. They are so pitiable in their self-inflicted suffering, so genuine in their belief that a jest is an impiety, so eloquent in their heart-wrung outcries against what they feel to be sacrilege, that, when I read their horrified protests, I collapse, crumple up, choke with remorseful tears, and avow austerities that, if practiced through a week, would be lethal in results.

To call them sincere is the limit of tribute which may be paid: most of them are, and most of them are stupid, also, and unproductive, and at least negatively harmful. They read about music, and talk and write and flutter and fume about music, just as members of the Drama League read and talk and write and flutter and fume about the theater; but they do not, it seems, pay to hear music: at least, not in greater measure than Leaguers pay to see plays.

Which leads up to my explaining that I am come upon a book, partly about music, containing at least one superb laugh: it is called "A Book of Burlesques," and is a collection of things printed here-and-there for H. L. Mencken. Mr. Mencken knows a lot of and about music, and talks and writes a lot of what he knows; but he never flutters about it, seldom fumes about it, and is the organizer of that guild of music-goers who are in rebellion against the usage of checking their sense of fun with their hat in the outer foyer of the concert-hall and the opera-house.

I do not follow him everywhere: not, for an instance, when he prays, in his Litany for Music-Lovers, to be delivered from all piano-players save Paderewski, Godowsky, and Mark Hambourg. But I go along so well that I am often six beats ahead of him in his piece in this book called "From the Programme of a Concert": here is the laugh, noted above, which I would circulate until it has shaken the sides of everybody who has ever been to a concert, and of everybody who hopes to go to all the good ones yet to be given, and of everybody who keeps away from all concerts because they are frightened of music by the worthy persons who, if they ever read this piece, will promptly add Mr. Mencken to the inventory of those damned through all eternity.

Considerations of space, and even of the cost of paper, might be waived for the purpose of reprinting this beguiling bit of burlesque were it not that the laugh is worth so much more than the cost of the volume that Mr. Mencken ought not to be robbed of his royalty. The skit is a parody so sheer that, I fear, only those who have laughed themselves sick at the copy will "get" it. The proper place, otherwise, for mention of the Burlesques is that thin strip of neutral terrain in the war-scarred page facing the Sunday editorials wherein Miss Butcher serves as an exemplar of peace and righteousness for the hate-ridden and embattled Mr. Herrick and Herr Goldbeck.

* * *

Singers and Things to Sing

MARY GARDEN is not yet returned to Paris: she is to take part Friday morning in a musicale in New York. It was not her belief when she left Chicago, a month ago, that she would come back for next season's Opera. She was then definitely of the opinion that her familiar repertoire is worn out for Chicago: that is, "Thais," "The Juggler," and, perhaps, "Louise." "I know others without number," she told me; "and most of them are better art than the old things, save 'Louise,' which is a great work if I never sing in it again. But Americans do not go to operas they do not know, and have small capacity for being true for long to the operas they think they know!"

Despite their intelligence and charm, the Misses Fuller are pacifists.

Flora Revalles, discerningly picked out a year ago by Mr. Hammond as easily the most interesting of the women who then came to Chicago with the Ballet Russe, is to remain in this country, whatever happens to the ruins of the Diaghileff troupe. She is, she says, to go into the Metropolitan next season as a singer—a return to first principles, in her case: she was in opera in Paris when picked out for personality to play the sultana in "Scheherezade."

Miss Revalles is credited by the sophisticated in the ways of the theater with having held the Ballet Russe together for this season's venture. Whatever happen to it after its present weary and coinless tour, it will live in history as the most stupendous example of inexpert management, perhaps, in the annals of what is known in the Loop as show-business.

Reinald Warrenrath, who is to sing with young Albert Lindquist on Tuesday night in Orchestra hall for the Chicago branch of their fraternity, the Psi-Upsilon, may be identified by those who were there as the good-looking baritone who evoked more applause than Geraldine Farrar on the occasion of the latter's recital, early last season, in the Auditorium.

MATTERS of MUSIC

The Week's Music

MR. STOCK'S Friday-Saturday program will have Walter Ferner, second 'cellist of the Orchestra, as soloist: he will be heard in Dvorák's concerto. Other matter will be Glinka's "Russland and Ludmilla" overthrea, Tschaikowsky's second symphony, Glière's symphonic poem of "The Sirens," and Humperdinck's "Königskinder" suite.

The Orchestra's seventh Pop will be Thursday night, with the "Königadinker" suite, Grieg's "Lyric" suite, the prelude to "Lohengrin," the magic-fire scene from "The Valkyrie," and Mendelssohn's "Fingal's Cave" overture the features.

Another concert in the Orchestra's series at the University of Chicago will be Tuesday afternoon, at 4:15, in Mandel hall, with Tchaikowsky's fifth symphony, Bach's third concerto, Delius' Dance-Rhapsody, and five [17 to 21] of the Brahms-Dvorák Hungarian dances as the program.

TODAY.

8:10—Concert, with lecture by Mr. Maurice Rosenfeld, Chicago Hebrew institute.

8:30—Margarete Matzenauer, mezzo-soprano, recital, Grand Opera-House: Egon Pollak, accompanist.

8:30—Edith Ayres McCullough, soprano; Graham Harris, violinist; and Frank Mannheimer, pianist, recital, The Playhouse.

8:30—Maud Powell, violinist, recital, Orchestra hall.

8:30—May Peterson, soprano, recital, Illinois theater.

8:30—Leopold Godowsky, pianist, recital, Blackstone theater.

8:30 and 4:45—Chicago Concert Ensemble, Fullerton hall.

8:00—Henriette Weber's sixteenth "opera-evening," Fullerton hall: "Madam Butterfly," with Lucille Stevenson.

8:15—Arthur Dunham and orchestra, concert, Sinai temple.

8:30—The Misses Fuller, recital of British folksongs, The Playhouse. Also, afternoons and nights all week.

MONDAY.

8:30—Miss Rosalie Miller, soprano, recital, Illinois: first time in Chicago.

8:15—Apollo club's final concert of season, Orchestra hall: program of part-songs, with Miss Helen Stanley, soprano, as soloist.

TUESDAY.

2:30—Permelia Gale, contralto, and Silvio Scionti, pianist, in monthly program for Chicago Artists' association, Florentine room, Hotel Congress.

8:00—Shostac Quartet in sixth program of chamber-music in the Lounge of the City Club, 315 Plymouth place: Mrs. A. M. Belfeld, soprano; Lawrence Schauffler, pianist; and Anthony Linden, flautist, will take part.

8:15—Albert Lindquest, tenor, and Reinald Warrenrath, baritone, recital for benefit of Psi-Upsilon, Orchestra hall: Charles Lurvey, accompanist.

8:15—Violet Bourné, pianist, recital, Bush Temple Theater: she is 15 years old, and a protégé of the Rotary Club.

8:15—Ruth Breytspraak, violinist, recital, Central Music Hall.

WEDNESDAY.

11:00 a. m.—Miss Margaret Abbott, soprano, recital, Ziegfeld theater.

SATURDAY.

2:15—Ossip Gabrilowitsch, pianist, recital, Orchestra hall.

* *

Notes

Muratore is to sing again in Chicago on March 16, as soloist in a concert by the American Choral Society. He and Lina Cavalieri will meanwhile have made their tour of ten concerts between here and the Pacific. She says that she will sing at the Opera next season in two or three parts.

The men who write about music for the New York newspapers are beseeching Gatti-Casazza to mount "Faust," which has been out of the Metropolitan Opera repertoire for several years. It was for a long period the most popular work in the schedule, and was sung so often that the critics resented it. Some of them seem to think that a good revival were dependent on a great basso; but "Faust" is, first of all, a matter of tenor and soprano. They have Farrar for a good Marguerite—good, that is, histrionically, like so much else in her gamut; but they have no Faust within a million miles of Muratore: Caruso in the part is a grotesque.

Margarete Matzenauer, who in the brief space of three years has qualified so amazingly in the great parts of the Wagner repertoire, is an addition to the list of Carmens on the American stage. Farrar, some days ago, was scheduled to sing the part in Philadelphia, where the Metropolitan company gives one opera a week. She was reported ill too late to make a change of opera easily possible: the "Carmen" cast, with the settings and costumes, were in Philadelphia. Matzenauer was rushed into the part; and the audience was reported as satisfied. It seems that the German singer was reasonably ready through having sung Carmen once or twice some years ago in Europe.

Booth Tarkington's early story of "Monsieur Beaucaire" is being made into an opera by André Messager: there ought to be a better libretto than drama in it, although Mansfield got at least one great season in this country from the feeble play made from it, and the late Lewis Waller found fortune with the piece in England. Messager, although a big man in Paris, has, as a composer, so far resisted successful importation: he is known in the United States ever so slightly, for, first, "Le Basoche" and, many years later, "Veronique." The former had a Chicago hearing in the early '90s: I recall it as an exquisite thing in "book" and music, but indifferently put on with a cast not consonant with opera of the type. "Veronique," also, failed in Chicago: it was sung in the Studebaker about ten years ago by Louise Gunning and Louis Harrison.

Three Best Sellers in Music.

The following were the three best selling sheet music numbers of the week:

"Poor Butterfly."
"Ladder of Roses."
"There's Egypt in Your Dreamy Eyes."

The best sellers in player rolls have been:

"When Cupid Calls."
"There's Egypt in Your Dreamy Eyes."
"Havanola."

The most popular Edison records were:

"At the End of a Beautiful Day" and "Make a Little Heaven in Your Heart."
"Ireland Must Be Heaven" and "It's Always Orange Day in California."
"Poet and Peasant Overture."

The best selling Pathé records have been:

"Softly Unaware" and "Old Love Is Never Forgotten."
"Mammy's Little Coal Black Rose" and "It's Not Your Nationality."
"Poor Butterfly" and "Topsy."

The most popular Victor records of the week were:

"Katinka" and "Poor Butterfly."
"Paradise Blues" and "My Syncopated Melody Man."
"Such a Li'l Fellow."

The best sellers among Columbia records have been:

"Hawaiian Portuguese Tango."
"Poor Butterfly" and "Century Girl."
"Give Me All of You."

The Week's Playbills

Illinois—Julia Sanderson, Herbert Cawthorn, and Donald Brian in "Sybil," with words by Harry B. Smith and music by Victor Jacobi.

Auditorium—"Hip, Hip, Hooray." Final fortnight.

Blackstone—Margaret Anglin in "The Lioness," by Rupert Hughes and Gertrude Atherton.

Chicago—Lew Fields in "Bosom Friends." Last week.

Garrick—Al Jolson in "Robinson Crusoe Jr." Last week.

Olympic—"Potash and Perlmutter in Society," with Barney Bernard.

Powers'—"The Boomerang."

Cort—"Fair and Warmer."

Grand—"Turn to the Right."

Princess—William Hodge in "Fixing Sister."

National—Miss Carewe Carvel in "Peg o' My Heart."

VAUDEVILLE.

Palace—Sam Chip and Mary Marble in "The Clock Shop" are the headliners.

Majestic—Sarah Padden in "The Clod" and Melville Ellis and Irene Bordoni are the stars.

Great Northern—Double program of vaudeville.

Rialto—"A Nut Sundae" and other acts.

McVicker's—The headliner is "A Case for Sherlock."

BURLESQUE.

Columbia—"The Behman Show."

Burns Mantle's New York Letter

(Continued from first page.)

Ruggles is the juvenile, Dorothy Webb and Reine Davies the prima donni. Trixie Friganza also assists.

A real hit seems to have been scored at the Casino by Arthur Hammerstein with "You're in Love," written by the authors of "Katinka" and "High Jinks," they being Otto Hauerbach and Rudolph Friml. The scores of this one, too, is more responsible for its popularity than the book, and a feature that will probably start most of the conversation regarding it is a song called "Dreaming," during the singing of which Marie Flinn walking in her sleep, trips out lightly to the end of a cargo boom swung from the mast of a ship. As the boom swings around she is carried out over the heads of the audience. Each performance so far some bald headed rascal has stood up in his seat and stolen her pink satin slippers. We suspect he is either Mr. Flinn or Mr. Hammerstein's secretary, but he may be a German spy for all we know. "You're in Love" has really the best light music Broadway has heard in several weeks.

BURNS MANTLE.



Miss Mabel Normand "Putting on her lips"
STAGE PHOTO SERVICE



Shall We Emphasize Price?

We seldom talk about Winton Six prices. The discriminating men and women who buy Winton Sixes demand uppermost quality, and gladly pay its worth.

BUT occasionally we hear of one who bought a common type of car, thinking that the distinctive Winton Six cost $3500 or more.

While it is true that we make closed cars selling as high as $4750, we desire you to know that the 33 Winton Six, in various body styles and specially finished to your personal taste, costs but $2685.

The 33 is of exactly the same quality as the most costly car we build, and richly repays any buyer who has imagined that his limit is $2250 or so. Add 20 per cent to that and you secure one of the world's finest and most exclusive cars, and insure yourself an enduring happiness not possible with an ordinary car. Our artists are keen to create precisely the delightful car you desire. Consider us at your service. Simply telephone Calumet 1626.

Open Cars $2685 to $3500
Closed Cars $3000 to $4750

The Winton Company
2501 South Michigan Avenue

AUDITORIUM LAST 2 WEEKS
OF THE "WONDER SHOW"
SOL. MAT. TODAY—BEST SEATS $1.50
CHARLES DILLINGHAM'S
NEW YORK HIPPODROME ORGANIZATION
PRESENTING
'HIP, HIP, HOORAY' STAGED BY R. H. BURNSIDE
2,000,000 OPEN-EYED AMERICANS HAVE BEEN ENTERTAINED, THRILLED, AMAZED BY IT.
SOUSA and His BAND | CHARLOTTE and the Karvelous ICE BALLET | NAT. M. WILLS, "The Happy Hobo" CHAS. T. ALDRICH, "Some Detectives"
THE BOGANNY TROUPE, THE AMARANTHS, MALLIA & BART, SOLTI DUO, GEORGE GIFFORD, MARSEILLES & LARRABEE, BENN BROS., CHIN CHIN, THE BABY ELEPHANT; TOTO, THE IMPISH CHIMPANZEE, and 300 others in the Spectacular Ballets,
"MARCH OF THE STATES," "FLIRTING AT ST. MORITZ," "TRIP TO TOYLAND," "LADDER OF ROSES," "THE BOY SCOUTS," and the famous music hits,
"POOR BUTTERFLY" and "IN HONOR OF THE FLAG."
TWO PATRIOTIC WASHINGTON'S BIRTHDAY PERFORMANCES MONDAY
Regular Mats, Best Seats $1.00
Holiday Mat., Best Seats $1.50
Evg's & Sat. Mat., 50c to $2.00

ANTI-WAR MASS MEETING
at the
COLISEUM
15TH STREET AND WABASH AVENUE
Sunday, February 18th, at 2:30 P. M.
Chairman, REV. FRED A. MOORE
CONGRESSMAN OSCAR CALLAWAY of Texas
MAYOR THOMAS VAN LEAR of Minneapolis
HON. HERBERT S. BIGELOW of Ohio
DR. JENKIN LLOYD JONES of Chicago
and other speakers
ADMISSION FREE
Under the auspices of the Emergency Anti-War Committee. Headquarters, Room 1206, 116 South Michigan Avenue. Telephone Randolph 7060.

GARRICK FAREWELL WEEK
LAST 10 TIMES AL JOLSON
SPECIAL MONDAY MAT. THURS.
REG. MAT. WED. & SAT.
100 BROADWAY FAVORITES
"GARDEN'S SPECTACLE"
NEW WINTER
ROBINSON CRUSOE JR.
AND ORIGINAL CAST OF 200
NEXT SUNDAY NITE SEATS NOW
The New York Winter Garden's Annual Outburst of Travesty, Comedy and Song
THE PASSING SHOW of 1916
WITH ED WYNN AND COMPANY OF 150

JONES, LINICK & SCHAEFER'S
STUDEBAKER
EIGHTH HUGE WEEK HIT OF THE YEAR
WILLIAM FOX $1,000,000 Super Film
"A DAUGHTER of the GODS" WITH THE DIVINE
Annette Kellermann
Twice Today And Every Day, 2:15, 8:15 Sun. Mat. 3 P. M.
Both Shows 25,50,75c,$1 Best Seats

OLYMPIC
"It is a better entertainment than its predecessor."—Hammond, Tribune.
FIRST TIME IN CHICAGO
A. H. WOODS Offers
"POTASH AND PERLMUTTER IN SOCIETY"
By Megroe & Glass
A NEW Comedy
With a Biz N. Y. Cast, Headed by
BARNEY BERNARD
Pop. Mat. Wed. Best Seats $1
EXTRA MAT. THURS. (WASHINGTON'S BIRTHDAY)
"The great big house rocked itself dizzy with—honest laughter."—Amy Leslie in Daily News.
Note.—Don't confound this with the original Potash & Perlmutter—it is an entirely new comedy written around the famous Saturday Evening Post characters.

POWERS' EVERY NIGHT
DAVID BELASCO PRESENTS
THE BOOMERANG
A LOVE STORY THAT'S CLEAN WITHOUT BEING STUPID—TOO GOOD TO MISS
WITH THE SEASON'S BEST CAST INCLUDING
ARTHUR BYRON, MARTHA HEDMAN, WALLACE EDDINGER, RUTH SHEPLEY AND OTHERS
3 MATS. THIS WEEK WED. & THUR 50¢ to $1.50 SAT. 50¢ to 2.00
SEATS SELLING TO MAR. 12

PLAYHOUSE
Stuart Walker's
PORTMANTEAU
Return engagement TWO WEEKS only. Beginning Mon. Eve., Feb. 26, Tues., Wed. Mat. and Eve. Gammers Gurton's Needle—Nevertheless, Gods of the Mountain. Thurs., Fri., Sat. Mat. and Night at 8:30 and 7:30, Birthday of the Infanta, Six Who Pass, Voices, King Argimenes. Eves. and Sat. Mats., 50c to $2. Wed. Mats., 50c to $1.50. Seats Now Ready.

The Playhouse—FORMERLY FINE ARTS
LAST WEEK—TONIGHT AND EVERY EVENING AT 8:30. AFTERNOONS (Sundays and Mondays excepted) AT 3:30. SATURDAY MORNINGS at 10:30. Program Changed Daily. Richard A. Pick, Inc., presents THE MISSES DOROTHY, ROSALIND, CYNTHIA FULLER IN ENGLISH, IRISH, SCOTTISH FOLK SONGS
Nights and Saturday Matinee, $1, 75c, 50c. Matinees and Saturday mornings, all seats 50c

COLUMBIA
Smoke If You Like TWICE DAILY
—BURLESQUE—
JACK SINGER OFFERS THE GREAT
BEHMAN SHOW
—WITH—
Martelle—Ameta Pynes & Co.
BUD SNYDER COMEDY BICYCLE ACT

Bush Temple Theatre
Chicago Ave. and Clark St.
VIOLET BOURNÉ
THE WONDERFUL GIRL PIANIST.
Tuesday, Feb. 20—8:15 P. M.
Under Auspices of Rotary Club.

JONES, LINICK & SCHAEFER'S
McVICKER'S | CONTINUOUS VAUDEVILLE
COMING MONDAY
"RESISTA" | THE GIRL FROM AMSTERDAM"
THE GIRL NO MAN CAN LIFT
OTHER BIG HEADLINERS
11 to 11—Days 10-15-25c. Nights 10-15-25-35c.
MAX LINDER in "MAX COMES ACROSS"
EXCLUSIVE CHICAGO SHOWING

ILLINOIS—Tonight
THREE WEEKS ONLY!
EVENINGS, 8:15. MATINEES WEDS. AND SATS. AT 2:15.
MATINEE THURSDAY (WASHINGTON'S BIRTHDAY) BEST SEATS, $1.50
CHARLES FROHMAN Presents
JULIA SANDERSON
DONALD BRIAN
JOSEPH CAWTHORN
IN THE TRIUMPHANT MUSICAL COMEDY "SYBIL"
SEATS ON SALE FOR ALL PERFORMANCES
PRICES—NIGHTS AND SAT. MAT., 50c TO $2.00,
(Except Sat. Nights, Main Floor, $2.50.)
WED. & WASHINGTON BIRTHDAY MATINEES, 50c TO $1.50.

BLACKSTONE THEATER
7th STREET, NEAR WABASH AVE.
NIGHTLY EXCEPT SUNDAY AT 8:15—MATINEES WEDNESDAY, SATURDAY AND WASHINGTON'S BIRTHDAY (THURS.) AT 2:15
"MARGARET ANGLIN"
Great in 'The Lioness.'"
—Mollie Morris in the Daily News.
DIRECTION GEORGE C. TYLER
"Miss Anglin never acted with better success than she did last night in 'The Lioness.' * * * One of the best plays sent us this season."
—R. H. Little in the Herald.
"THE LIONESS" RUPERT HUGHES' New Play Based on GERTRUDE ATHERTON'S Novel, "PERCH OF THE DEVIL."
"The most uncompromisingly American play of the season. * * * Thrills, humor and choke. * * * You are always in a delightful state of 'what next?'"
—Ashton Stevens in the Examiner.
WEDNESDAY MATINEE BEST SEATS $1.00

F. Wight Neumann announces
Cohan's Grand Today at 3:30
Song Recital—Dram. Sop., N. Y. Met. Opera
Mme. Matzenauer
Mr. Egon Pollak, Conductor, at the Piano
Today at 3:30 Blackstone THEATRE
LEOPOLD Piano Recital Godowsky
ILLINOIS Monday Tomorrow at 3
Rosalie Miller
In Song Recital—Her First Appearance
ILLINOIS Next Sunday Aft. at 3:30
Annual Piano Recital Heniot Levy
ILLINOIS Sunday Aft., March 4
Only Appearance World-Famous Cellist CASALS
BLACKSTONE Sunday Aft., Mar. 4
Leginska in Piano Recital
BLACKSTONE Sunday Aft., Mar. 11
SONG RECITAL Julia Culp
AUDITORIUM Sunday Aft., Mar. 18
Last Appearance. Violin Recital by FRITZ
KREISLER
Mail orders now filled for above Concerts. Address F. Wight Neumann, Kimball Hall Bldg.

PALACE
GREATER VAUDEVILLE
LAST TIMES | Billy Montgomery and George Perry Watson Sisters
SAM CHIP & MARY MARBLE IN THE CLOCK SHOP
A MUSICAL FANTASY BY JOHN L. GOLDEN
JACK BYATT AND HIS SCOTCH LADS AND LASSIES
WILLA HOLT WAKEFIELD
MILO?
HARRY HOLMAN & CO. In "ADAM KILLJOY."
RUTH BUDD
JOHN GEIGER
RETTER BROTHERS
EXTRA FEATURE 2nd BIG WEEK
FLORENCE MOORE AND BROTHER FRANK MOORE
STARS OF MANY SUCCESSES
Mats. Daily, 15-25-50c. Ex. Sat., Sun. and Holidays. Nights 15-25-50-75c.
SMOKING IN BALCONY



STOP AT COHAN'S GRAND
LOOK AT THE CROWD
LISTEN TO ALL OF THEM SCREAMING ALOUD
Turn to the Right!
50TH TIME FEB. 21ST.
EVES. AT 8.20
MATS. WED. & SAT. AT 2.20—BEST SEATS $1.50
HOLIDAY MAT. WASHINGTONS' BIRTHDAY

IMPERIAL —THIS WEEK—
Mat. Every Day
The Truth About Birth Control For Ladies Only. The Naked Truth!
'HER UNBORN CHILD'
A Wonderful Play—Not a Picture.
EVERY CHILD OVER 10 ADMITTED

COLONIAL TWICE DAILY
BABYLON--539 B. C.--
JUDEA--27 A. D.--
FRANCE--1572 A. D.--
AMERICA--1917 A. D.--
COMBINE TO MAKE
D. W. GRIFFITH'S COLOSSAL $2,000,000 SPECTACLE
INTOLERANCE
LOVE'S STRUGGLE THROUGHOUT THE AGES
"THE WORLD'S GREATEST SHOW."—Ashton Stevens.
Mail orders accompanied by remittance will be given immediate attention.
CHILDREN PERMITTED

Chicago THEATRE Wabash and 8th
(Formerly American Music Hall)
LAST WEEK!
NITES 50c to $1.50
WED. MAT. & WASH. BIRTHDAY MAT. $1
Chicago Critics Charmed
By the Exquisite Performance of
Lew Fields
in His COMEDY HIT
'Bosom Friends'
Branch Box Office, Lyon & Healy's.

JONES, LINICK & SCHAEFER'S
RIALTO CHICAGO'S NEW $600,000 THEATRE
State St., between Jackson & Van Buren
CONTINUOUS VAUDEVILLE
11 a. m. to 11 p. m. Prices: 10c, 20c, 30c
Smoking Permitted on Mezzanine Floor.
Coming Monday
Max Linder in "MAX COMES ACROSS"
Exclusive Chicago Showing

ZIEGFELD THEATRE
NEXT WED. AT 11 A. M. RECITAL
MARGARET ABBOTT, Soprano
Tickets Now at Box Office—$1.00 & $1.50
MANAGEMENT OF CARL D. KINSEY

National | Halsted Near 63d. Matinees Sun., Tues., Thurs., Sat. 1,000 Seats, 25c
Oliver Morosco's "PEG O' MY HEART"
Next Week—GEO. SIDNEY in "Busy Izzy"

WESSELS & VOEGELI ANNOUNCEMENTS
ORCHESTRA HALL Tickets 50c, $1, $1.50 TODAY
VIOLIN RECITAL by MAUD POWELL
ORCHESTRA HALL NEXT SATURDAY AFT.
PIANO RECITAL BY OSSIP GABRILOWITSCH
CHOPIN PROGRAM—Tickets 50c to $2
ORCHESTRA HALL JOINT RECITAL
NEXT SUN. AFT'N at 3:30
GLUCK ZIMBALIST
TICKETS NOW—75c, $1, $1.50, $2, $2.50
ORCHESTRA HALL—TICKETS 50c to $2
TUES. EVE., FEB. 27—FRI. EVE., MAR. 2
YVETTE GUILBERT
TWO DIFFERENT PROGRAMS
NEW AND OLD SONGS IN COSTUME
ORCHESTRA HALL Tickets 50c to $1.50 WED. EVE., FEB. 28
VIOLIN RECITAL by HARRY WEISBACH
ORCHESTRA HALL Tickets Wed. 50c-$2 SUN. AFT., Mar. 4
SONG RECITAL BY FRIEDA HEMPEL
COLORATURA SOPRANO
ORCHESTRA HALL CHICAGO SYMPHONY ORCHESTRA
FRIDAY at 2:15 SATURDAY at 8:15
WALTER FERNER
ORCHESTRA HALL Tickets 50c to $2 TUESDAY
JOINT RECITAL BY Reinald WERRENRATH Albert LINDQUEST
ORCHESTRA HALL Two Nights at 8:15 || Return Engagement
WED., FEB. 21, and FRI., FEB. 23
The Famous War Correspondent
FREDERICK PALMER
IN HIS THRILLING LECTURES ON
THE SOMME and VERDUN
And AMERICAN PREPAREDNESS
Illustrated by the Latest Official French & English Motion Pictures
Tickets: 50c, 75c, $1.00, $1.50. Seats Now

MAJESTIC
SUPREME VAUDEVILLE
LAST TIMES TODAY . . . || LOUIS MANN WHITE & CAVANAGH
STARTING TOMORROW
MARTIN BECK presents
SARAH PADDEN AND COMPANY IN "THE CLOD"
BERT FITZGIBBON MILLICENT, MOWER
IVAN BANKOFF & LOLA GIRLIE
With MADELEINE HARRISON and HARRY RAYMOND & CAVERLY
SIXTH EPISODE
MRS. VERNON CASTLE In the Startling Serial Success "PATRIA"
MR. AND MRS. GORDON WILES
MELVILLE ELLIS AT THE PIANO
IRENE BORDONI IN SONG
NIGHTS 15-25-50-75c || MATINEE EVERY DAY 15-25-50. Ex. SAT. & SUN.
TEL. CENTRAL 6000.

CORT EVES. AND SAT. MAT. 50c to $1.50. No Mats. POP. MAT. WED. ONLY
TELEPHONE CENTRAL 10
LAST 2 WEEKS
Biggest Laughing Success Chicago Has Ever Seen.
SELWYN & COMPANY PRESENT
FAIR AND WARMER
By AVERY HOPWOOD
A Play of Temperament and Tempers
—WITH THE—
ORIGINAL NEW YORK COMPANY OF FUNMAKERS, INCLUDING
JOHN CUMBERLAND, FRANCES MOREL, WM. SULLIVAN, HELEN GRAHAM, MONA BLOOMER, OLIVE MAY AND 25 OTHERS.
Seats Now for Wash. Birthday Mat.

Fifth Church of Christ SCIENTIST of CHICAGO
Announces a Lecture on
Christian Science
BY
Paul Stark Seeley, C. S.
OF PORTLAND, ORE.
Member of the Board of Lecturership of THE MOTHER CHURCH
The First Church of Christ Scientist in Boston, Mass., in
The Church Edifice
4840 DORCHESTER AVE.
Sunday, Feb. 13, at 3:30 P. M. and Monday Evening, Feb. 19, at 8 P. M.
THE LECTURE IS FREE.

MONDAY EVENING, FEBRUARY 14TH
in ORCHESTRA HALL
HELEN SANTLEY, Soprano
Soloist with APOLLO MUSICAL CLUB
PART SONG CONCERT
Tickets at Apollo Club Office in Lyon & Healy's.

Helen L. Levy announces | Playhouse: 3:30 TODAY
JOINT RECITAL—Tickets $1.50-75c
Edith Ayers McCollough, Soprano
Graham Harris, Violinist
Frank Mannheimer, Pianist

LORO GORDON Presents
Ruth Breytspraak, Violinist
In Recital—Assisted by ALEXANDER GRAY, Baritone
Next TUESDAY Central Music Hall EVE. AT 8:15
Prices—50c-$1.00. Boxes, $12.00

By Mae T...

MARY WANTS ...

HOW will you take ... den? The Go... company has d... moving picture... make known th... gard to the productio... Garden shall be feature... her in "Salome." "Th... gler of Notre Dame,"... can write and tell me ... I'll scoot your wishes ... ded, who will soon ... Paris to buy gowns.

Robert Leonard will ... ray in future productio...

Margaret Illington's ... which will be made ... mount, will be dire... Reicher.

Thomas Meighan is ... for a story in which h... line Frederick around... the personal taxicab ... ported as remarking ... the lady through 'Th... and 'Sapho.' I insist ... to continue toting her.

What is said to be th... order ever placed in ... photoplays has been ... helmer Bros. by the G... pany. Fifty-two feat... four reels each have ... they are to be prod... Stories from the vario... sizes will be haled in...

Patty McGuire eats ... cream.

Frank Mayo has b... Universal. He will b... bird productions.

Mr. Charles Chaplin ... covered from an inju... a falling lamp post ... of "Easy Street." He ... on the tenth of his fu... will be entitled "He...

Clara Kimball Your... ished, furnishing her ... which is said to inclu... Louis XV. bedroom, ... and a modern music ... comes a "rave" from ... declaring that she h... dog to match each r...

During our recent ... Pickford declared th... where she ever appl... was at the Essanay s... was awfully hard up ... a girl friend, who ha... work, asked me why ... get occasional work ... I felt awfully above ... money, so I went ou... Mr. G. M. Anderson. ... the studio and all ...



Miss Clifford in ... liner who is to ma... in a coming Balbo... Twisted Thread."

For a Pictur... of yours... tinguish... photogr... merely record... ventions... visit the...

Wm. L... PHOTO... 104 S. MICH... COR. MON...

Right off the Reel

By Mae Tinee.

MARY WANTS TO KNOW.

HOW will you take your Mary Garden? The Goldwyn Pictures company has determined to ask moving picture audiences to make known their wishes in regard to the production in which Miss Garden shall be featured. Will you have her in "Salome," "Thais," "The Juggler of Notre Dame," or what? You can write and tell me if you like to and I'll scoot your wishes on to Miss Garden, who will soon be departing for Paris to buy gowns.

Robert Leonard will direct Mae Murray in future productions.

Margaret Illington's first picture, which will be made for Lasky-Paramount, will be directed by Frank Reicher.

Thomas Meighan is searching classics for a story in which he may carry Pauline Frederick around. "I have formed the personal taxicab habit," he is reported as remarking. "Having lugged the lady through 'The Slave Market' and 'Sapho,' I insist that I be allowed to continue toting her."

What is said to be the largest contract ever placed in the film world of photoplays has been awarded Horkheimer Bros. by the General Film company. Fifty-two feature photoplays of four reels each have been ordered and they are to be produced during 1917. Stories from the various popular magazines will be haled into use.

Patty McGuire eats mustard on his ice cream.

Frank Mayo has been signed up by Universal. He will be starred in Bluebird productions.

Mr. Charles Chaplin has entirely recovered from an injury received from a falling lamp post during the filming of "Easy Street." He has started work on the tenth of his funny pictures. This will be entitled "Health Resort."

Clara Kimball Young has at last finished furnishing her new apartment, which is said to include a Russian room, Louis XV. bedroom, a Chinese boudoir, and a modern music room. And along comes a "rave" from the press agent declaring that she has a costume and dog to match each room.

During our recent conversation Mary Pickford declared that the first place where she ever applied for a position was at the Essanay studio, Chicago. "I was awfully hard up," she said, "and a girl friend, who had done some extra work, asked me why I didn't try and get occasional work in motion pictures. I felt awfully above it, but I did need money, so I went out and interviewed Mr. G. M. Anderson. Somehow, though, the studio and all the people around frightened me terribly and I ran away and never went back. It was quite a while afterward that I was again persuaded to apply for work at the Biograph studio in New York, and, of course, you know all about me since then."



Miss Marguerite Marsh.

This is Mae Marsh's little sister. The family tried to shoo her off to school again this season, but she rebelled and now, "all the same like sister Mae," she has signed up with the Goldwyn Pictures corporation.

Helen Holmes has tonsilitis.

Electric light baths, Emmy Wehlen, Metro star, declares responsible for her health and spirits.

Christie comedies, they say, are proving popular in Japan.

Admirers of Herbert Brenon productions will be glad to know that Mr. Brenon, who has been ill with typhoid fever, is again at work. After completing the picture he is making, he will go to Atlantic City, where he will cut and assemble the film.

Speaking of sacrifices to art, Marie Doro was recently ordered to report for work at the Famous Players' studio in New York. When the instruction came for her to journey east she looked in vain for Elliott Dexter's name in the specifications. It was not there. So the bride journeyed east to live in a hotel while the bridegroom remained west in sole possession of the bungalow.

At the annual board of directors' meeting of the Rothacker Film Manufacturing company Watterson R. Rothacker was elected president. A dividend of 10 per cent on the common stock and 7 per cent on the preferred was declared.



Miss Kathleen Clifford

Miss Clifford is a vaudeville headliner who is to make her picture debut in a coming Balboa-Pathe serial, "The Twisted Thread."

More Casts of Movie Classics.

Here are some casts you may like to clip:

"DEVIL'S PAY DAY."

Gregory Van Houten ..... Franklin Farnum
Jean Haskins ..... Leah Baird
Hazel Davidson ..... Gertrude Astor
James Hanley ..... Charles Perley
Mrs. Haskins ..... Countess Du Cello
Mr. Haskins ..... Seymour Hastings

"LOVE AFLAME."

Betty Mason ..... Ruth Stonehouse
Jack Calvert ..... Jack Mulhall
Reginald ..... Jean Hersholt
Mr. Mason ..... Raymond Whitaker
Cannibal King ..... Noble Johnson
His Favorite ..... Franzie Gunn

"MYSTERIOUS MRS. M."

Raymond Van Seer ..... Harrison Ford
Phyllis Woodman ..... Mary MacLaren
Mrs. Musselwhite ..... Evelyn Selbie
Green ..... Willis Marks
Dr. Woodman ..... Frank Brownlee
Clubmen... Bertram Grassby, Charles Mailes

"A WIFE BY PROXY."

Jerry McNairn ..... Mabel Taliaferro
Norton Burbeck ..... Robert Walker
Beatrice Gaden ..... Sally Crute
Frederick Gaden ..... Fred Jones
Howard Curtis ..... Yale Benner
Timothy McNairn, "Jerry's" father...
..... George Melville
Scraggs, the housekeeper ..... Ricca Allen
Cuyler, Burbeck's attorney .....
..... Jerome N. Wilson
Flynn, butler ..... Ed Mack

"TILLIE WAKES UP."

Tillie Tinklepaw ..... Marie Dressler
Mr. Pipkins ..... Johnny Hines
Henry Tinklepaw ..... Frank Beamish
Mrs. Luella Pipkins ..... Ruby de Remer
Mrs. Nosey ..... Ruth Barrett
Mr. Nosey ..... Jack Brown

"THE BARRIER."

Merridy ..... Mabel Julienne Scott
John Gaylord ..... Russell Simpson
Dan Bennett ..... Howard Hall
Nicia ..... Mabel Julienne Scott
Lieut. Meade Burrell ..... Victor Sutherland
John Gale ..... Russell Simpson
'Foleon Doret ..... Mitchell Lewis
Ben Stark ..... Howard Hall
Runnion ..... Edward Roseman
No Creek Lee ..... W. J. Gross
Alluna ..... Mary Kennevan Carr

For a Real Picture

of yourself, as distinguished from a photograph that merely makes a record of a conventional pose, visit the Studio of

Wm. L. Koehne
PHOTOGRAPHER
104 S. MICHIGAN AVE.
COR. MONROE STREET.

ENGLANDER
PRODUCTIONS FOR SLEEP AND REST



The Englander Couch Bed

is indispensable where space is a consideration. One motion of the hand converts this couch into a full size Bed, large enough for two adults. Absolutely Sanitary. Simple in Construction. Nothing to Get Out of Order.


As a Couch.

All Englander Couch Beds are equipped with Imperial Roll-Edge Mattresses.


As a Full-Size Bed. For 2 Adults

Sold by all Leading Furniture and Department Stores, under the ENGLANDER Guarantee. If your dealer does not sell the Englander Productions, write for booklet and names of nearest dealers.

ENGLANDER SPRING BED CO.
NEW YORK (Brooklyn Borough) CHICAGO
Makers of Englander Couch Beds, Wit-Edge Bed Springs and Divans, Foldaway Beds and Cots. Luxurious Couch Hammocks.

Ask ME! Ask ME!



This department appears every day in "The Daily Tribune."

C. G. A.: Address Mack Sennett, care of the Keystone Comedy company, Los Angeles, Cal.

MRS. H. E. B.: I understand Constance Collier is in England. Address her in care of His Majesty's theater, London, England.

MARIE: Pearl White has reddish blonde hair.

DAISY: I'm awfully glad you like the column. The Essanay studio does at times, of course, use extras. Better send me a stamped, addressed envelope, and I shall mail you the printed article I have on how to become a photoplayer.

MILDRED: A letter addressed to Annette Kellermann, care of the Fox Film company, 130 West Forty-sixth street, New York, will reach her. I think you are a pretty fair writer. You certainly do have your ups and downs, though, don't you?

M.: Honest? Not you.

HAROLD W.: "Spasms" is right. Clever though, awfully. How many wakeful nights did you spend concocting that potpourri?

E.: Glad you like my "stunt." Of course, we all have our own ideas as to pictures. Personally I thought "Panthea" worth while. I agree with you, however, that "Miss George Washington" was a likeable little picture.

G. E. S.: Billie Burke is about 28 years old. The "21" you saw in the paper was a typographical error. Beverly Bayne was born in Minneapolis. She is with the Metro company, 1465 Broadway, New York, at the present time. Mighty glad you enjoy the columa. Let me know any time I can be of service to you.

C. B. F.: I'm mighty glad I made you happy. Thanks for being "My own bold knight." Write again some time.

E. L. V.: What do I look like? Well, I'll tell you! Mr. Ring Lardner was just in and he said I was just the person for this department because I looked so funny. You're the only person I ever pulled this to.

FRED FISH: According to your instructions I looked carefully and discovered it wasn't "Fried Fish." Dustin Farnum was alive and well the last I heard. I have no information about his private affairs.

R. P. F.: Little Mary Miles Minter is with the American-Mutual company, Santa Barbara, Cal. I think she would probably send you a picture if you wrote inclosing a quarter for it.

C. S. H.: The correct date is 1882.

ANXIOUS: The reason I don't give away my pictures is that I would hate to have any of them turned to the wall.

D. T.: I have an article on the doubling process which I shall be glad to mail you if you will send me a stamped, addressed envelope.

CHARLES: Why don't you walk around the block and think it over?

MADLYN: Thelma Salter is the name of the cunning child who played with Frank Keenan in "The Crab." Wasn't she adorable? Address her care of the Ince-Triangle company, Culver City, Cal.

INTERESTED: Following is the cast of "Bitter Truth": Anne, Virginia Pearson; Graves, Jack Hopkins; Judge Marcus, William H. Tooker; Martha Marcus, Alice May; the parson, Sidney D'Albrook. You are entirely welcome.

M. Y.: I shall take great pleasure in mailing you the printed material I have on scenario writing and a list of firms that accept scenarios if you will send me a stamped, addressed envelope for it.

A "Close-Up" of Screen Folks.

By a Movie Fan.

Dear Miss Tinee: Do you mind if I burden you with my impression of the party at the Essanay studio last Saturday night? You see, it was the first time I had ever seen any of the screen people at closer range than the eleventh row at the Strand, and I was wildly excited. There was a tremendous crush and the music was wonderful, with every one doing the latest steps, and packs of people about to watch. By the way, the studio's much larger than I'd dreamed, although I heard a woman remark in a somewhat acrid tone that it was fortunate they hadn't made the price of admission 25 cents. It was rather an appalling thought, for I don't know where they could have tucked another soul.

They were letting in 200 at a time to see how pictures were made. It was the briefest possible showing, of course; but it was interesting to see Bryant Washburn go through a scrap of scene in a hotel lobby, like a tractable little boy, under the director's command. He's very nice, and you'd have liked to see him do his bit.

"Dick" Travers was in the outer hall, imposing in spite of a slightly flurried pompadour; and Nell Craig floated about in a cloud-gray frock and broad white hat, with a lot of other important looking people, whom I couldn't quite place. By the way, that was the tantalizing part, and I longed for a screen Baedeker and a Cook's guide to pilot me around, to the tune of something like this:

"On your right, la-adies and gen-ntlemen, Mary Charleson; no, not that one, the la-ady with the curly hair! See page 367. And to your left, Mr. Walthall—Henry Walthall, the gen-ntleman with the myste-erious eyes." Fancy Mr. Walthall turning a particularly bright crimson and fleeing to cover. I'm sure he thought it quite bad enough as it was. He had a hunted air when I saw him.

Wallace Carlson, the boy who draws "Dreamy Dud" for the movies, was an indefatigable dancer; and there were such heaps and heaps of pretty girls who looked vaguely familiar! I must have seen them some time as merry villagers or pert maids, perhaps.

I don't know a better word for it all than "folksy." Rubbing elbows and dancing on the very heels of celebrities proved that they were "just folks," and very charming ones. It was a lot of fun being there, and I hope sometime they'll feel like having open house again. Perhaps then they'll give us guide books at the door.

MABEL A. McM.

Stationary Photoplays.

Bandbox—"The Faded Flower," Ivan production starring Marguerite Snow, Rose Coghlan, and Arthur Donaldson.

Castle — Monday, Tuesday, and Wednesday, "Each to His Kind," Lasky production featuring Sessue Hayakawa. Thursday, Friday, Saturday, and Sunday, "Her Own People," Pallas Pictures drama. Leonore Ulrich is featured.

Colonial — "Intolerance," D. W. Griffith's drama starring Mae Marsh, supported by an all star cast.

La Salle—"Beware of Strangers," Selig production. Thomas Santschi and Bessie Eyton are featured.

Studebaker—"A Daughter of the Gods," Fox Film production presenting Annette Kellermann.

Ziegfeld—"The Girl Phillippa."

The Selig-Tribune—Semi-Weekly

The World's Greatest News Film.

In the two issues this week are shown:

Number 14



HOME WITH GEN. PERSHING.

Back from "somewhere" and everywhere in Mexico, Gen. Pershing led his troops into the grateful freedom of God's country. And who wonders that his face shone with pride as he reviewed them?

Number 15



NEXT CHAMPIONSHIP HEAVYWEIGHT?

Showing "closeups" and training pictures of Fred Fulton, who hopes to defeat Jess Willard in a bout for the world's championship heavyweight pugilistic title. The training camp is in Goshen, N. Y.

MOTION PICTURE DIRECTORY

DOWNTOWN

JONES, LINICK & SCHAEFER'S
La Salle
MADISON, NEAR CLARK
NOW 9 A.M. to 11 P.M. CONTINUOUS
ALL SEATS 25c

Investigations come in mighty handy these days to form the plots of thrilling picture dramas. Little did Hinton Clarbaugh or Maclay Hoyne think when they brought to justice a blackmailing syndicate preying on an unsuspecting public that they were laying the network for a motion picture.

The plot was there. Gilson Willett discovered it. With Walter Howie he built an eighty-reel play exposing the organization of crooks and showing how they operated.

—Says Louella O. Parsons—Herald.

"Beware of Strangers"
Expose of Mann-Act Blackmailers!
(No One Under 21 Admitted)

CASTLE STATE at Madison St.
—LAST TIMES TODAY—
VIVIAN MARTIN "The Wax Model"
Starting Tomorrow Sessue Hayakawa in "EACH TO ITS KIND"
9 A. M. to 12 P. M. All Seats 15c.

JONES, LINICK & SCHAEFER'S
ORPHEUM STATE NR. MONROE Opp. Palmer House
TODAY ONLY GEORGE WALSH in "MELTING MILLIONS" and SIDNEY DREW in "THE PEST"

NORTH SIDE

BUCKINGHAM
3319 NORTH CLARK STREET
Continuous—2:30 to 11:00 P. M.
VALESKA SURATT
The Empress of Fashions in "THE VICTIM"

SITTNER'S SEDGWICK & DIVISION
DOROTHY DALTON in "CHICKEN CASEY"

NORTH SIDE

COLLEGE THEATRE
SHEFFIELD & WEBSTER AVS.
2:30, 7:15 and 9:15 P. M. 10c & 15c
E. H. SOTHERN
—in—
"An Enemy to the King"
VAUDEVILLE
HOWE & HOWE
STROSS & BECKER
STRASSLERS' ANIMALS

COVENT GARDEN
THEATER—2655 NORTH CLARK ST.
3,000—SEATS—3,000
Wurlitzer-Hope-Jones World's Greatest Pipe Organ—Orchestra of 15 Artists
Continuous—1:30 to 11:30 P. M.
First Showing in Chicago
Triangle Fine Arts Presents Your Own Favorite
DOROTHY GISH
In Her Latest Success Entitled
"STAGE STRUCK"

VITAGRAPH
3133-41 LINCOLN AVE., Near Belmont Ave.
CONTINUOUS—1:30 to 11:00 P. M.
SESSUE HAYAKAWA
in 'THE SOUL OF KURA SAN'

KNICKERBOCKER
6219-25 Broadway, near Granville Av.
Mat. 1:30 P. M. Continuous to 11 P. M.
ENID BENNETT
in
"A Princess of the Dark"

BIOGRAPH
2433-43 Lincoln Ave., Near Fullerton
Cont.—1:30 to 11 P. M. —Triangle
OWEN MOORE and IRENE FENWICK in
"A GIRL LIKE THAT" Five Acts

LAKE SHORE
BROADWAY AND BELMONT
Continuous—2 to 11 P. M.—Triangle Plays
CONSTANCE TALMADGE in
"THE GIRL OF THE TIMBER CLAIMS"
Also a New Triangle Comedy.

KEYSTONE 3012 SHERIDAN ROAD
Paramount Program VIVIAN MARTIN
in "THE RIGHT DIRECTION"

CLARK CLARK ST. and WILSON
Joe Grein, Prop. Mat. Cont.
"WHERE LOVE LEADS"
and HANK MANN in "The Cloud Puncher"

DE LUXE WILSON and CLIFTON
Mats. 2:30 & 4:30 P. M.
BENJAMIN CHRISTIE in "Blind Justice"
5 Acts—Also Klever Komedy
Mat. 10c. Evening 15c

NORTH SIDE

BRYN MAWR
Bryn Mawr, Near Broadway, at Bryn Mawr "L" Sta. Cont. 2 to 11.
Exclusive in Chicago Today
Mrs. Vernon Castle in "Patria" (4th Part)
and Holbrook Blinn in "Pride"
(Second of "Seven Deadly Sins")
By McClure's

JULIAN BELMONT AT CLARK ST.
Cont. 2 to 11 P. M.
Wm. Fox Super De Luxe Release
THEDA BARA
"THE DARLING OF PARIS"
Six Reels
—Tomorrow—
NORMA TALMADGE in "Panthea"

ROSEWOOD Montrose and Lincoln Sts.
BESSIE LOVE Matinee and Eve. in "Nina, the Flower Girl." Also Comedy.

SOUTH SIDE

VISTA
47th and Cottage Grove. Mat. & Eve.
Continuous—2:30 to 11 P. M.
ROBT. HARRON
"THE BAD BOY"
Also Triangle Comedy

SOUTH SHORE
6839 Stony Island Av. Cont. 1:30-11 P. M.
FRANK KEENAN
In "THE CRAB"

LEXINGTON
1162 E. 63RD ST.—Mat. and Night
"The Girl Who Did Not Care"
With James Morrison and All Star Cast.
Also Latest Weekly, and Chaplin Comedy.

JEFFERSON 1523 EAST 55TH STREET
Mat. Cont. from 2:30 P. M.—Triangle
WILLIAM S. HART "The Disciple"
Also a Keystone Comedy

KIMBARK 6240 KIMBARK AVE.
Cont. 2 to 11 P. M.
DOROTHY DALTON in "Chicken Casey"
Mrs. Vernon Castle, 3d Chapter "Patria"

DREXEL 858 E. 63d STREET
Continuous 2 to 11 P. M.
WILLIAM S. HART in "The Gunfighter"
Also "PEARL OF THE ARMY."

DE LUXE 814 EAST 63RD STREET
Near Cottage Grove
MARY PICKFORD in "The Eagle's Mate"
MRS. VERNON CASTLE in "Patria"

KENWOOD 47TH AND KIMBARK
Cont. 2:30 to 11:00
"MY COUNTRY FIRST" —Tom Terriss
Tweedledum Comedy, and Others.

VERNON 61ST ST. & VERNON AV.
WILFRED LUCAS
in "JIM BLUDSO" Also Keystone Comedy

SOUTH SIDE

MICHIGAN
Garfield and Michigan Blvds.
Continuous—2 to 11 P. M.
DOROTHY GISH
In Her Latest Play
"STAGE STRUCK"
—Symphony Orchestra—
Tomorrow—3d of "Seven Deadly Sins"
NANCE O'NEIL in "Greed"

JACKSON PARK
67th St. & Stony Island Ave. 2 to 11 P. M.
Newest & Best in Motion Pictures & Music
'A GIRL LIKE THAT'
OWEN MOORE and
Irene Fenwick
Hearst Pathe News—Christy Comedy

HARPER 53RD and HARPER Cont. 2:30 to 11 P. M.
MARIE DORO "Lost and Won"
Also Bray Cartoon & Metro Travelogue

WEST SIDE

HAMLIN
3826-36 W. Madison. 2 to 11:30 P. M.
DOROTHY GISH
in
"STAGE STRUCK"
"In a Class by Itself"

KEDZIE AVENUE ANNEX
Corner Kedzie and Madison St.
CONSTANCE TALMADGE
IN
"A Girl of the Timber Claims"
"WON BY A FOOT." Triangle Comedy.

WEST END CICERO at WEST END AVENUE
CONTINUOUS 1:30 to 11 P. M.
CONSTANCE TALMADGE in
"The Girl of the Timber Claims"
Also a Keystone Comedy

CRAWFORD Crawford Ave., Near Madison St.
2:30 to 11:30 P. M.
CARLYLE BLACKWELL
in
"A Square Deal"
Adults 15c Children 10c

GOLD 3411 WEST 12TH STREET
Continuous 1:30 to 11 P. M.
WILLIAM DESMOND
and MARJORIE WILSON in
"The Last of the Ingrahams"

NORTHWEST SIDE

PARAMOUNT
2636 MILWAUKEE AVE. NEAR SAWYER
CONTINUOUS 2 to 11 P. M.
CARLYLE BLACKWELL
in "THE SQUARE DEAL"

PAULINA 1335-1337 N. Paulina
WM. DESMOND "The Iowa Sailor"
Also a Good Comedy

MISCELLANEOUS

ASCHER BROS

METROPOLITAN Grand Blvd. and 47th St.
Continuous—2 to 11 P. M.
"One of Many" FRANCES NELSON

OAKLAND SQUARE Drexel and Oakwood
2:30 to 11 P. M.
"Stage Struck" DOROTHY GISH

COSMOPOLITAN 79th & Halsted
1:30 to 11:30
"Twin Kiddies" MARIE OSBORNE

FROLIC 35th St. and Ellis Av.
2 to 11 P. M.
"The Bad Boy" ROBERT HARRON

COLUMBUS Ashland Av. & 63d St.
2 to 11 P. M.
"The Crab" FRANK KEENAN

PRESIDENT 39th St. & Calumet Av.
VAUDEVILLE & PICTURES
Mat. Tues., Thurs., Sat. and Sun.

LAKESIDE 4730 SHERIDAN RD.
1 to 11 P. M.
"The Bad Boy" ROBERT HARRON
COMING—TOMORROW ONLY
"Skinner's Dress Suit" BRYANT WASHBURN
MR. BRYANT WASHBURN will positively appear in person at each performance during the evening.

LANE COURT Center & Lane Ct.
2:15 to 11 P. M.
"The Bad Boy" ROBERT HARRON

CALO Clark St. and Belmont Av.
2 to 11 P. M.
"A Girl of the Timber Claims" Constance Talmadge

TERMINAL Lawrence & Spaulding
2:15 to 11:15 P. M.
"Jim Bludso" WILFRED LUCAS

THE
SELIG-TRIBUNE
The World's Greatest News Film
Can Be Seen TODAY at the Following Theatres:

Alcazar ..... 49 W. Madison St.
Covent Garden ..... 2653 N. Clark St.
Halsted ..... 6292 S. Halsted St.
Regent ..... 6746 Sheridan Rd.
Revelry ..... 2653 N. Clark St.

AUTOMOBILES Conducted by SHEPPARD BUTLER MOTORCYCLES

The LITTLE THINGS That HELP

Something New for Skidding.

A sand box for automobiles, similar to the sand boxes on locomotives, has been invented by James S. Young of Jersey City. Its purpose is to prevent skidding. Compressed air, generated by pumps on the wheels, throws out the sand in a fine spray, making a grit track broader than the tires.

It Stays Warm Longer.

A new device for making the car comfortable in cold weather is the hot water exhaust heater. It uses the heat from the exhaust in the usual way, but carries it through an inner pipe which is surrounded by water, the latter retaining the heat long after the engine has stopped.

Thief Protection for Spare Tires.

You have to lock everything when you leave the car nowadays, apparently. At least that's the idea of a manufacturer who offers a tire carrier with wings that swing out, gripping the tire firmly, and clamped into place with a padlock.

A Rotary Jack.

With the rotary jack it is only necessary to insert the jack against the axle, get in and drive the car ahead, and the wheel automatically climbs up on the jack. It is constructed on the rotary lever principle and is composed of two main parts, there also being an adjustable feature for different heights of axles. It is made of malleable iron and weighs seven pounds.

Just Whisper to the Chauffeur.

A refined and elaborated modification of the dictagraph principle has been applied to automobiles in an instrument known as the autophone. The transmitter, in the design shown, is set in a dainty contrivance of chased sterling silver with a mirror forming its reverse side. Decorations in colored enamel are provided to match the upholstery of the car. As you confide your directions to the mouthpiece, a tiny wire carries the message to the chauffeur, at whose ear the horn receiver is placed. This outfit costs $75, but there are others to be had for less.



Exhaust Echoes

James Levy, Chicago Saxon distributor, reports that, despite the fire which destroyed the Saxon assembly plant at Detroit Feb. 3, more than fifty cars a day are now being turned out. The number, it is expected, will be doubled this week.

Will H. Brown, formerly vice president, assistant general manager and treasurer of the Willys-Overland company, has been appointed director of sales of the Elgin Motor Car corporation.

In adding the making of wire wheels to their general automobile wheel business, the Hayes Wheel company of Jackson, Mich., has adopted a somewhat unusual selling plan. They have turned the entire marketing of the device over to Fred E. Castle and H. W. Kyte, veterans of the bicycle days, who have headquarters of their own and will relieve the factory of all selling problems.

Fifty Autocars—two ton trucks—have just been purchased by Morris & Co. as a part of the packing firm's program for replacing its horse delivery service with motor vehicles.

A recently formed Chicago concern is preparing to market an automobile, known as the Cruiser, which will carry, as stock equipment, a tent, table, two chairs, bed for two persons, cooking utensils, table service, fireless cooker, stove, camp grate, refrigerator, hot water tank and service pipes, a toilet tent and lavatory with running water, and an ice water tank. The makers have offered to turn over their entire output to the government should it be needed.

A bill to create a state highway commission and get in line for a share of the money to be appropriated under the federal road aid law passed the Indiana state senate the other day. Some of the good roads enthusiasts are planning to oppose the measure in the house, declaring it to be a poor one in its present form. For some time Indiana and two other states have been the only ones which have had no state highway departments.

The makers of the Briscoe claim for it the distinction of being the only American car shipped directly to a consignee in any of the central powers since the beginning of the war. This was a roadster which went to W. Coffin, American consul general at Budapest, recently through a special arrangement between the department of state and the British government.

Questions and Answers

By High Speed

What is your opinion regarding the practice of leaving the high speed gear in and with the clutch engaged in descending hills? I have been told that it is all right to do this, but I maintain that whenever possible the brakes alone should be depended upon to hold the car.

M. E. G., Chicago.

On exceedingly steep hills it is sometimes necessary to do everything possible to check the momentum of the car, and many drivers go down with the high speed gear in and the clutch engaged, in addition to using the foot and emergency brakes. Thus the car is forced to run against the compression in the cylinders as well as against the brakes. Your contention is right. Leaving the clutch in places a strain on the motor. Properly adjusted brakes should slip the wheels of the car. If they do this, what need is there of additional friction?

During one of the recent cold snaps the water in my radiator froze and cracked the water jacket of the engine. I have been unable to get satisfactory advice around here and want to ask you how the damage may be repaired. If you will tell me how to proceed, possibly I can find somebody that will be able to carry out your instructions. T. M.

The rebuilding of badly broken engine water jackets, which, to one unfamiliar with the process, seems impossible, results in a practical and permanent repair when properly done. While the process is an old one, it has not been generally used in the motor industry. It has been applied, however, to the most difficult cases of jacket fracture, such as repairing the corners of a jacket which are subjected to the greatest strain. The broken pieces of the casting are put together in a skeleton frame work to hold them in position. Then the entire jacket is filled with a saturated salammoniac solution. The seepage is allowed to oxidize and, after the cracks have closed up and the leakage has ceased, the solution is entirely drained out and the job is allowed to stand until it is thoroughly dry. Thereafter the expansion and contraction of the jacket does not affect the repair. If the water jacket is badly cracked I would advise you to take the cylinder block to the nearest place where the services of an expert mechanic may be obtained.

I keep my car in an unheated building, and while I take care to put plenty of alcohol in the radiator to keep the water from freezing, I am at a loss to know what to do about the battery. How may one guard against the freezing of the battery solution?

JAMES MCKAY, Chicago.

If your battery is kept well up to charge, you need have no worries about the freezing of the solution. As you may know, the combination of acid and water is called electrolyte and a good, strong solution will not freeze. If the charge in the battery runs low, then the acid is drawn into the plates, leaving only the water, which, of course, freezes and ruins the battery. The more nearly the electrolyte is up to the proper gravity—that is, between 1.28 and 1.30—the less likely it is to freeze. As the gravity drops the freezing point is raised so that a discharged battery will freeze at close to zero. In extremely cold weather it is often considered advisable to wrap the battery with old clothing or something similar as a further guard against frost. But the best and simplest way is to see to it that the battery is kept well charged. If you do not use the car much, run the motor once in a while for thirty minute intervals, and this will generate and store the necessary amount of electricity. Naturally, this applies only to cars equipped with generators. If you have no generator, take the battery to a charging station and have it renewed at an expense of 15 cents.

Will you please publish in your column the distances by automobile road from Chicago to Los Angeles, San Francisco, Miami, New Orleans, New York, Washington, and Denver? What are the best route guides?

P. A. STRATTON, Chicago.

Los Angeles, 2,467; San Francisco, 1,676; Miami, 1,400; New Orleans, 1,216; New York [via Akron], 826; New York [via Buffalo], 1,045; Washington, 810; Denver, 1,134. The automobile blue books cover the routes to all the above named points. For list of books and the territory they cover address Automobile Blue Book Publishing company, Harper building, Chicago.

Please give me the best automobile route from Janesville, Wis., to eastern Canada, together with the number of miles and the nature of the roads.

SAMUEL ONSGARD, Orfordville, Wis.

Chicago, 106 miles; South Bend, 101 miles; Toledo, 185 miles; Cleveland, 130 miles; Erie, 102 miles; Buffalo, 89 miles; Rochester, 72 miles; Oswego, 70 miles; Watertown, 60 miles; Malone, 130 miles; Montreal, 88 miles. The roads average good, especially after leaving Buffalo.

Owing to the large volume of inquiries for automobile routes and the relatively small amount of space in which to answer them, readers wishing immediate replies are advised to inclose a 2 cent stamp with inquiries so they may be answered by mail. Only routes and answers to questions of general interest will be published.



Instantly! Corns Stop Hurting! Corns Loosen and Lift Out

No pain! Few drops loosen corns and calluses so they fall off—Try it sure!

For a few cents you can get a small bottle of the magic drug freezone recently discovered by a Cincinnati man.

Just ask at any drug store for a small bottle of freezone. Apply a few drops upon a tender, aching corn and instantly all soreness disappears and shortly you will find the corn so loose that you lift it out, root and all, with the fingers.

Just think! Not one bit of pain before applying freezone or afterwards. It doesn't even irritate the surrounding skin.

Hard corns, soft corns, or corns between the toes, also hardened calluses on bottom of feet shrivel up and fall off without hurting a particle. It is almost magical. It is a scientific compound made from ether.

Genuine "Freezone" bears name, Edward Wesley Co., Cincinnati, O.

Homelovers' Week at Spiegel's

Something Special Every Day

Our Spring Furniture Exhibition is now ready. Six spacious floors crammed with new and beautiful things for the home—5037 brand new bargains at prices that save one-third.

Celebrate with us this week. *Come—whether to buy or not.* We will make your visit enjoyable. And if you do buy, *charge it.* Your account is already opened. You don't even need to ask for credit.

Daily Change of PROGRAM

We are not content just to show the biggest display of new furniture in Chicago—
We are not content to simply offer the most liberal credit ever thought of—
We are not content with a 48-hour delivery service that no one else can match.
We want to do something extra each day to make your visit here out of the ordinary.
See what we have planned.

MONDAY

Bring This Advertisement with You to Our Store. It Is Worth $1.00

No matter what you select—no matter what the price—as long as it amounts to at least $10.00 we will reduce it $1.00 if you show this announcement.
Monday only this advertisement is worth $1.00 to you. Don't fail to tear it out and bring it with you.

TUESDAY

Is Gift Day



See this splendid spice set for your pantry. You will find it wonderfully handy. It is worth at least $2.00, but Tuesday it is free to you. Call at any of our stores and if you buy something—$10.00 worth or over—this spice set is given to you as a present.

WEDNESDAY

Is $1.00 Down Day

We believe our usual credit terms are the most liberal in Chicago.
But Wednesday, terms are special. We have arranged so that scores upon scores of things may be had for just a $1.00 first payment. Think how easy to get something that you have long thought of buying.

THURSDAY

Grand Musical Concert

Thursday has been set aside as musical day at the Spiegel stores. All day long we will give free graphophone concerts and at our Wabash Avenue store we will also give a player-piano concert. We want you to come and make yourself at home. Come and enjoy the music of the world's greatest artists. Note our special offers of graphophones and player-pianos in this ad.

FRIDAY

Special Bargain Day

Giant buying power brings us unusual bargains. Nearly two million customers trade with our nation-wide mail order organization. We have four big stores in Chicago. We often take entire factory outputs. We are considered America's biggest buyers of furniture and house furnishings. That's why we save you on the average of about one-third.
But Friday is Special Bargain Day and one item has been selected out of every line on which we have eliminated all profit. We will not tell you what these things are. You are free to roam through our store and seek them out for yourself. If they are things you want and you are shrewd enough buyer to discover them, you get them at cost.
And still you are entitled to all the other privileges allowed you here—liberal credit—easy terms—guaranteed 48-hour delivery.

SATURDAY

Customers' Reunion

This day will be reception day for all our old customers and in honor of the event folks who have never traded here before will be treated just exactly as one of our good old customers.
We will have quite a few special Saturday bargains to offer you at special terms and prices which we usually offer only to old customers, but you are included, too.

Tear Out This Advertisement It's Worth $1.00 Monday at Our Stores

For Your Dining Room



$49.95 *$4.00 Cash $4.00 Monthly*

This seven-piece dining room set will make your dining room look like new. The period William and Mary is on the top wave of popularity just now. The set is solid oak throughout, finished in a rich fumed color. Table measures 48 inches and extends 6 feet, the dining chairs are upholstered in genuine Spanish leather.

Have Music in Your Home



Easy Monthly Payments

$395.00 COMPLETE OUTFIT

Pay no interest. Just a small first payment and a little each week or month and this 88-note player-piano will be sent to your home. Fifty rolls of music, bench, scarf and lamp are included absolutely free. Free concert daily at our Wabash Avenue store.

Two Pieces in One



$22.50 *$2.00 Cash $2.00 Monthly*

Kroehler's famous Duofold is known the world over as the standard which others follow. The one shown has solid oak frame with best grade imitation leather upholstering. Many other good values shown.

Brunswick



$70.00

Pay No Money

Just pay us for a few records and we will send this Brunswick Phonograph to your home, then pay in small monthly sums. Plays all records. Shown at all four stores.

Records

We carry at all times a full line of Columbia and Pathe Records. Free concerts daily.

You Need a Rug



9x12 Wilton Velvet

$22.95 *$2.00 Cash $2.00 Monthly*

Hundreds of new patterns to show you, and this is our special for this week. Best all wool fast dyed yarns used; high soft pile; will give lasting wear.

A Complete Outfit

Steel Bed Spring Mattress



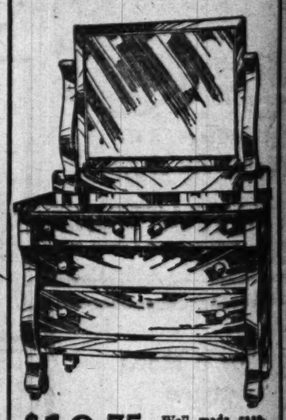
$14.95 *$1.00 Cash $1.00 Monthly*

An all steel chiffless bed with 2-inch posts and top, heavy fillers, any finish desired, together with an angle iron frame link fabric spring and a well made cotton top mattress make this a most desirable outfit. Many other good values shown.

Grand Rapids Sweeper $2.95

The Grand Rapids Sweeper is the world's standard; this week's special.

Colonial Dresser



$19.75 *$2.00 Cash $2.00 Monthly*

Well made case, large plate mirrors one of our best bargains. Many others also shown.

HOME OUTFITS

During Homelovers' Week we will offer special inducements to those desiring to furnish their homes complete.



100 Pieces

A Big Dinner Set Value

$12.45 *$1.00 Cash $1.00 Monthly*

Fine semi-porcelain handsomely decorated; just the number of pieces needed in the home. We are showing a large assortment of good values in dinnerware.

Downtown Store—
125-27-29 S. Wabash Av.
Bet. Adams and Monroe
OPEN Saturday Evenings

South Chicago Store—
9133-35 Commercial Av.
Near Ninety-second St.
OPEN Monday, Thursday and Saturday Evenings

"WE TRUST THE PEOPLE" Spiegel's

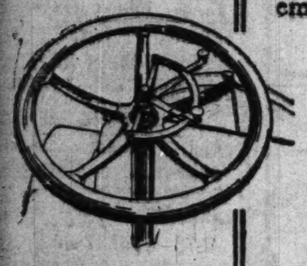
Northwest Side Store—
2023-35 Milwaukee Av.
Near Powell
OPEN Tuesday, Thursday and Saturday Evenings.

South Side Store—
Ashland Av. and 48th St.
Northwest Corner—
OPEN Tuesday, Thursday and Saturday Evenings.

GMC TRUCKS GENERAL MOTORS COMPANY

Steering Gear

TRUCK TALK No. 6



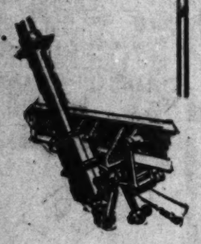
THE STEERING GEAR is an important unit of a motor truck—if right it is a protector of life and property.

To be right it must be dependable in all emergencies.

The STEERING GEAR on GMC Trucks has stood the test of years. Before adopting it we tested it on twenty heavy duty trucks in different kinds of service for a period of two years.

Since that time hundreds of GMC Trucks have been built and are in service in all parts of the country. We have yet to hear of any STEERING GEAR trouble of any description.

The steering wheel is extra large—your driver will appreciate the ease with which GMC Trucks handle.



We believe the present GMC STEERING GEAR is the strongest and simplest to be found on any truck. It has the fewest possible number of parts, and is, in our belief, as near trouble-proof as can be made. It requires practically no attention.

All working parts are enclosed in a dirt-proof and oil tight malleable iron housing and are packed in grease. They are drop-forged, heat-treated and hardened steel, and are accurately finished and polished.

The working surfaces are exceedingly large and in actual service will show little wear. Should any lost motion develop it can readily be adjusted.

The STEERING GEAR is securely anchored in a rugged bracket riveted to the frame, and further secured by a plate and collar to the floor board. By taking up the floor board and removing four nuts the entire gear may be removed as a unit.

The steering wheel is extra large. The spider is of heavy pressed steel, and is built into the wood rim. The wheel is strong and firm—will not rattle and will not work loose. The spark and throttle levers are conveniently located above the wheel, are extra large and can be handled by the driver when wearing heavy gloves.

The GMC Steering Gear is just an example of the simple, thorough construction of *all* GMC parts.

(133)

GENERAL MOTORS TRUCK COMPANY
2341 Wabash Avenue, Chicago
Service Station Open 24 Hours a Day, Every Day in the Year
FACTORY, PONTIAC, MICH.

GMC Trucks Are Made in 5 Capacities—½ Ton, 1 Ton, 1½ Ton, 2 Ton, 2½ Ton, 3 Ton
Ask for copies of previous issues.

AUTOMOBILES Conducted by SHEPPARD BUTLER MOTORCYCLES

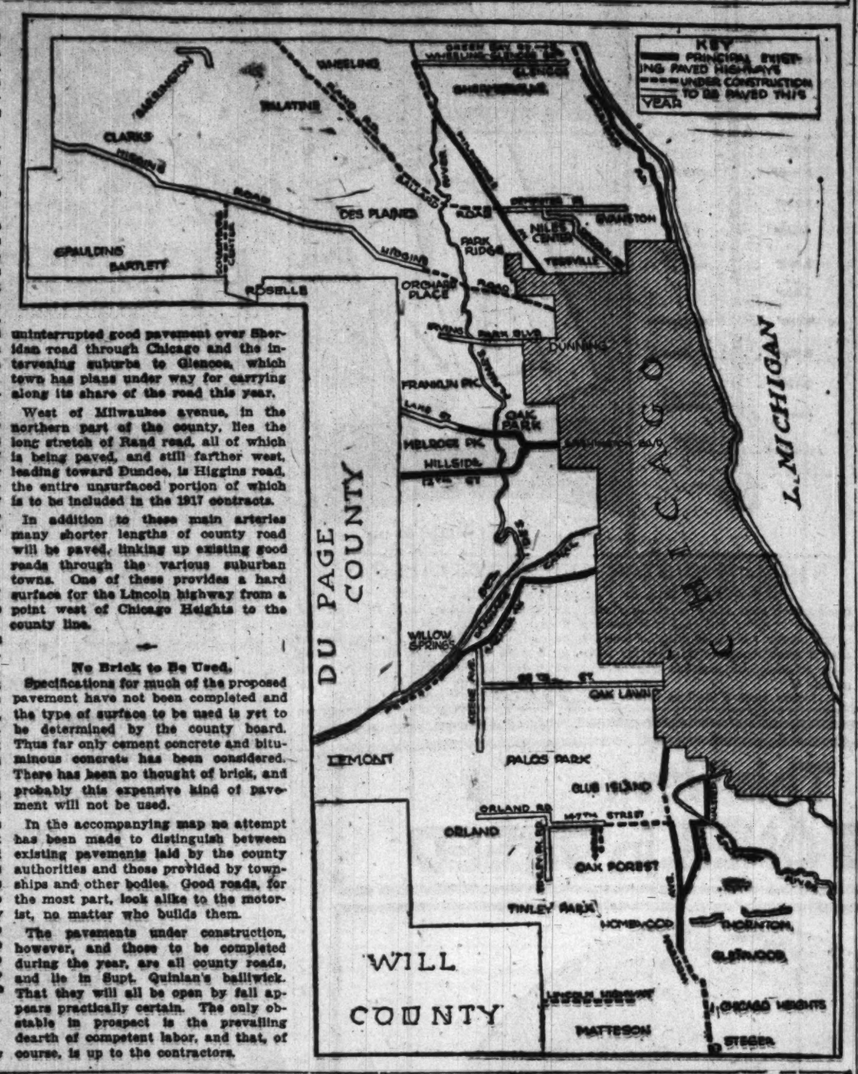
Cook County Gets 112 Miles of New Roads

By Sheppard Butler.

By next June a motorist entering Cook county at its southern boundary can drive straight through to its northern limits over an unbroken stretch of permanent paved roads—fifty-four miles as the crow flies.

By fall, unless the scarcity of labor interferes, Cook county outside Chicago will have 142 miles of paved county roads—approximately five times the present mileage.

This would seem to be an appropriate moment for the Chicagoan who drives an automobile to rise and give the customary three cheers. The good news herein imparted does not represent what somebody hopes will come to pass. Hopes make the world go round, but any Illinois good roads booster will tell you, hopes alone don't smooth the highways and ease the strain on cantilever springs and human nature. Those are things which are actually being done, either on the roads themselves, where forty miles of pavement now under contract is to be finished as soon as the frost gets out of the ground, or in the office of George A. Quinlan, superintendent of highways, where specifications are now being prepared for seventy-two additional miles to be contracted for at once and completed during the summer.



A Man's Size Job.

There are now about thirty miles of completed county pavement outside the city limits. Multiplying that by five, approximately, in a few short months is no small task, but it's the job the county board has set for the road builders. Superintendent Quinlan is surveying it personally thrugh his pince-nez—he's a surprisingly young man, by the way, and looks more like a high school instructor than a maker of highways—but he and his aids are busier just now than any one else around the county building.

Completion of the north and south route through the county probably will be the first thing done. Most of this is now good pavement; the few links that remain have been contracted for and are under construction. The trail lies through Stager and Chicago Heights and picks up Western avenue to the city limits, where the motorist may choose his course as he likes over the park and boulevard system. To the north one simply drives out Milwaukee avenue, which is paved and open to Wheeling except for one half mile stretch to be finished in the spring.

Four Trails to the North.

To the northward also there is now uninterrupted good pavement over Sheridan road through Chicago and the intervening suburbs to Glencoe, which town has plans under way for carrying along its share of the road this year.

West of Milwaukee avenue, in the northern part of the county, lies the long stretch of Rand road, all of which is being paved, and still farther west, leading toward Dundee, is Higgins road, the entire unsurfaced portion of which is to be included in the 1917 contracts.

In addition to these main arteries many shorter lengths of county road will be paved, linking up existing good roads through the various suburban towns. One of these provides a hard surface for the Lincoln highway from a point west of Chicago Heights to the county line.

No Brick to Be Used.

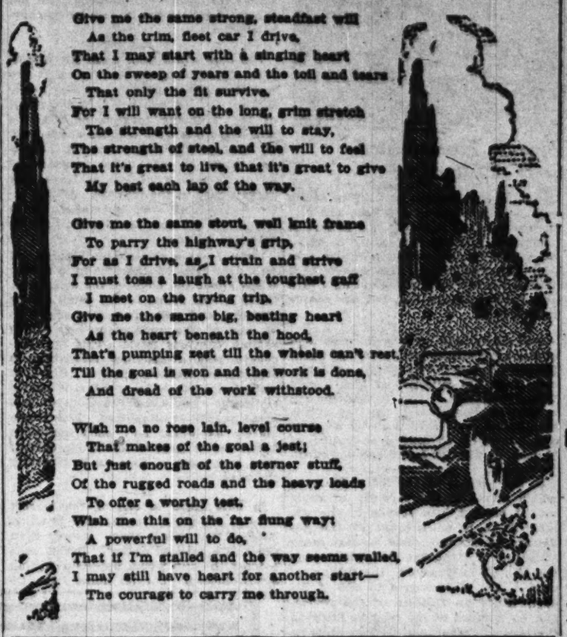
Specifications for much of the proposed pavement have not been completed and the type of surface to be used is yet to be determined by the county board. Thus far only cement concrete and bituminous concrete has been considered. There has been no thought of brick, and probably this expensive kind of pavement will not be used.

In the accompanying map no attempt has been made to distinguish between existing pavements laid by the county authorities and those provided by townships and other bodies. Good roads, for the most part, look alike to the motorist, no matter who builds them.

The pavements under construction, however, and those to be completed during the year, are all county roads, and lie in Supt. Quinlan's bailiwick. That they will all be open by fall appears practically certain. The only obstable in prospect is the prevailing dearth of competent labor, and that, of course, is up to the contractors.

The Human Drive

You might not suspect it, but this is advertising literature. It is published anonymously in the current issue of the Maxwell, a magazine devoted to the affairs of the folk who build, sell, and drive the car of that name.



Give me the same strong, steadfast will
As the trim, fleet car I drive,
That I may start with a singing heart
On the sweep of years and the toil and tears
That only the fit survive.
For I will want on the long, grim stretch
The strength and the will to stay,
The strength of steel, and the will to feel
That it's great to live, that it's great to give
My best each lap of the way.

Give me the same stout, well knit frame
To parry the highway's grip,
For as I drive, as I strain and strive
I must toss a laugh at the toughest gaff
I meet on the trying trip.
Give me the same big, beating heart
As the heart beneath the hood,
That's pumping zest till the wheels can't rest
Till the goal is won and the work is done,
And dread of the work withstood.

Wish me no rose lain, level course
That makes of the goal a jest;
But just enough of the sterner stuff,
Of the rugged roads and the heavy loads
To offer a worthy test.
Wish me this on the far flung way:
A powerful will to do,
That if I'm stalled and the way seems walled,
I may still have heart for another start—
The courage to carry me through.

THE Westcott SIX

WITHOUT A RIVAL IN ITS FIELD

UNAPPROACHED in engineering efficiency,—supreme in luxury,—alone in its class,—this car combines the strength and endurance of the heavy, high priced cars with the economy, flexibility and simplicity that are possible only in the semi-light-weight construction. Dollar for dollar and pound for pound, no car embodies greater value.

Open Bodies . . . . . $1590 and $1690
Closed Bodies . . . . . $2090 and $2190
Prices F. O. B. Springfield, Ohio

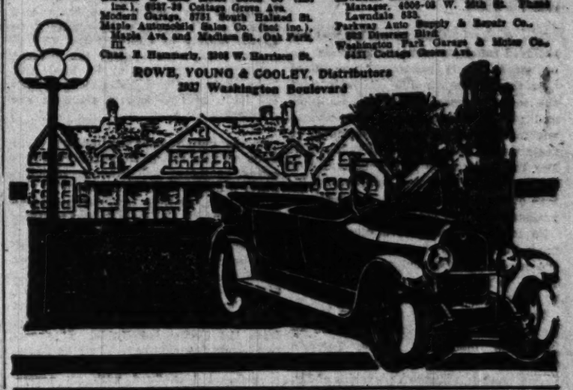
WESTCOTT DETAILS

Chrome Vanadium Springs
Aluminum Crank Case
Adjustable Gemmer Steering Gear
Adjustable Foot Pedals
Timken Axles, Brakes and Bearings
Extra Heavy Transmission
Thermostatic Control of Engine Temperature
Westcott-Continental 6-cylinder Motor, 3½x5¼
Delco Starting, Lighting and Ignition

Call or Phone for Demonstration

George A. Rice Motor Sales Co. (not Inc.), 6287-89 College Green Ave.
Modern Garage, 3701 South Halsted St.
Maple Automobile Sales Co. (not inc.), Maple Ave. and Madison St., Oak Park, Ill.
Chas. H. Hammerly, 2246 W. Harrison St.
Lawndale Auto Sales Co., H. J. Church, Manager, 4000-06 W. 26th St. Phone Lawndale 833.
Parkway Auto Supply & Repair Co., 903 Diversey Blvd.
Washington Park Garage & Motor Co., 2431 Cottage Grove Ave.

ROWE, YOUNG & COOLEY, Distributors
2937 Washington Boulevard



WORLD'S FUNNIEST FUNNY MAN
MAX LINDER
IN THE ESSANAY WHOOP & SCREAM
MAX COMES ACROSS



FIRST TIME ON ANY SCREEN IN THE WHOLE BLOOMING WORLD—IT'S A PIPPIN'

ONLY PLACE IN CHICAGO YOU CAN SEE LINDER AND HIS SMASHING COMEDY RIOT!

HERE I AM!

AT BOTH THESE BIG LOOP THEATRES
ALL WEEK COMMENCING TOMORROW MONDAY, FEB. 19

JONES, LINICK & SCHAEFER'S
RIALTO THEATRE
11 A. M. TO 11 P. M.
10-20-30c
SMOKING ON MEZZANINE FLOOR.

JONES, LINICK & SCHAEFER'S
McVICKER'S THEATRE
11 A. M. TO 11 P. M.
DAYS—10c, 15c & 25c.
NIGHTS—10c, 15c, 25c & 35c.

IN CONJUNCTION WITH THE USUAL
BIG CONTINUOUS VAUDEVILLE SHOWS

News and Gossip of the Auto Trade

The slate of officers to be elected by the Chicago Automobile Trade association at its annual banquet March 12 was completed last week by the nominating committee of the organization. Joseph F. Davis, the Winton branch manager here, is scheduled for reelection as president, and the others named include C. R. Dashiell for vice president, W. G. Tennant for secretary, and Harry Paulman for treasurer. Plans for the banquet, which its sponsors say will be the biggest gathering of automobile men ever held in Chicago, are in the hands of a committee consisting of Harry Newman, E. E. Eich, F. E. Parker, D. E. Whipple, O. G. Temme, Thomas J. Hay, H. P. Branstetter, C. R. Dashiell, E. G. Westlake, and Arthur J. Jones.

John N. Willys, president of the Willys-Overland company, telegraphed President Wilson last week offering the government the use of his plant in Toledo and its subsidiary and allied factories if they are needed in view of the present national crisis. The main plant has 103 acres of floor space and employs 12,000 men. Twenty thousand more are employed in subsidiary and allied plants.

A Little Giant two ton truck, loaded to capacity, started overland from Chicago to Des Moines on Thursday without a carburetor and on fuel composed of half kerosene and half gasoline. The remarkable test trip, whose destination is the Des Moines automobile show, opening tomorrow, is designed as a trial of the so-called hydro-pneumatic gas generator invented recently by J. W. Duntley, a Chicagoan.

Twenty branch assembly plants in twenty of the largest American cities are part of the manufacturing plans of the Redden Truck company, the organization of which has just been completed in Chicago and New York. The concern's main factory is to be located either at Chicago, Joliet, or Jackson, Mich., and the subsidiary plants, it is announced, will be installed and operated after a plan similar to that of the Ford Motor company. The Redden concern builds one of the many devices for converting pleasure cars into light trucks.

George S. Ballard and Willis G. Broughton of Evanston, who left Chicago on Jan. 19 to motor from Kansas City to Los Angeles, sent word last week that they have reached their destination, making the trip in what is believed to be record time for a Ford sedan. They covered the 2,200 miles in seventeen days' actual running time.

During 1916 the Goodrich fleet of tire testing cars traveled 4,688,412 miles and used 320,000 gallons of gasoline, according to Dr. W. C. Geer, chief of the development department. Each car is expected to make 300 miles every twenty-four hours, with one driver for the day and another for the night.

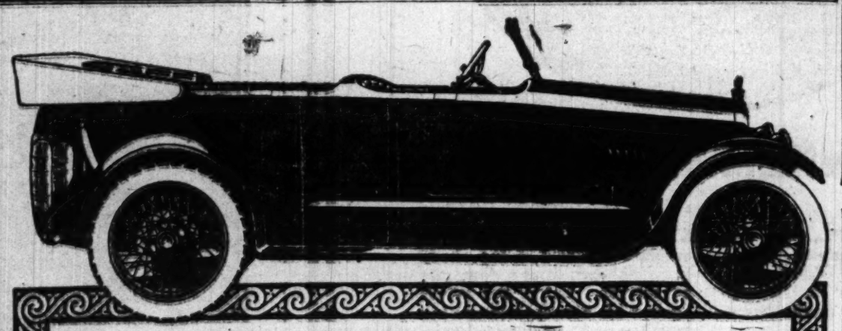
"One railroad at Detroit," says A. T. Waterfall, director of traffic for Dodge Brothers, ament the prevailing freight time, "built at least 4,500 freight cars last year. Of their total of 18,200 automobile cars they have had less than 1% per cent on their own rails any time within the last ninety days. We chase these cars up and find them on the lines of the middle west and south and southwest and in the northern states and in every section and every service—some times hauling hay and farm produce. In the south we find them carrying fruits back and forth. On one line a car made fifteen or twenty round trips before it was sent home."

A notable effort to cope with existing traffic conditions was made the other day by the Los Angeles and Salt Lake railroad, which sent fifty flat cars from Los Angeles to the Buick factory at Flint, Mich. Here 150 machines were placed on board and started back to the Pacific coast as a special train.

The amount of interest shown at the Chicago automobile salon in the new Fageol car (price $9,500 for the chassis alone, if you please) has led to a decision to enlarge the manufacturing company and enter the eastern market on a large scale. The builders, Frank Fageol and L. H. Bill of Oakland, Cal., have equipped their product, among other things, with a 125 horse power Hall-Scott aeroplane motor.

The Exide battery depot has been removed to specially built quarters at 18 East Twenty-fifth street, in the heart of the automobile district, where free battery inspection service is being dispensed to car owners.

Advices have reached the Goodyear tire factory at Akron, O., that an American made motorcycle has just captured the reliability run recently promoted by the Maritzburg Motorcycle club at Durban, South Africa. A Harley-Davidson machine on Goodyear tires, piloted by F. Zurcher, came through winner.



JORDAN

The Luxury Car

The Touring Car

It is a car distinctive to the smallest detail—a far cry from the conventional.

Look at the long, low, double cowl body. Notice the backward tilted windshield—the rakish angle of the steering column—the sleek, clean lines of the fenders.

The finish is a deep Venetian green or a rich mahogany maroon—either one you choose.

Every possible comfort and convenience has been provided.

And the chassis is fully in keeping with the excellence of the body.

Each part is the Tiffany of its field. You have the Continental motor—Bosch ignition—Bijur starting and lighting system—Stromberg carburetor—Timken axles and bearings—Boyce motometer—Fedders radiator—Brown-Lipe transmission—Willard batteries—Stewart-Warner vacuum system.

It's a combination that must inspire confidence—a combination found in no other car built.

Come in and see—and let us arrange a demonstration.

Seven Passenger Sport Model $1750 *Five wire wheels standard*
Jordan Sixty Roadster $1650
Seven Passenger Luxury Car $1650
Prices f. o. b. Cleveland

CHICAGO MOTOR CAR CO., INC.
2313 Michigan Avenue
CHICAGO, ILL.
Jordan Motor Car Company, Cleveland, Ohio

JORDAN

ART by Louise James Bargelt

Gems in Etchers' Exhibit Delight Institute Visitors

THE varied and delightful exhibit of etchings displayed by the Chicago Society of Etchers still continues to attract large numbers of visitors to its room at the Art institute. There are artists exhibiting who are going to be heard of in the future, etchers who are contributing to the history of etching in this country and abroad.

Elizabeth Colwell has three decorative pieces that are gems in their way, and Adams has a distinguished group from Venice. Thomas Congdon has a picture called "La Seine" which is an impressive, haunting thing, somewhat Brangwynesque. Troy Kinney's dancing figures float vividly about in air, and witching whispers come from over the sea in Cotton's glimpses of Bruge and St. Ives and Hornby's scenes of Paris and old Spain.

The works of Chicago sculptors have received much enthusiastic comment on all sides. It is generally recognized that there is much difficulty attendant the mere process of hadling sculptor, and for that reason men and women wishing a representative assembly of their works, find it hard to achieve it. For this reason the thirty-six pieces of sculpture by thirty-two sculptors, thirteen of them being women, are the more praiseworthy and notable.

So many requests have come to me from the suburbs of Chicago requesting the names of the sculptors and their works exhibited now that I am going to mention them briefly.

The "Young Diana with Her Bow" by Kathleen Beverly Ingels received an honorable mention. Mabel Torrey's "Winken, Blinken, and Nod" is a pretty conceit. Fjelde's portraits of Dr. Mayer, Mrs. Vea, and Dr. Fjelde attract attention by their distinctiveness.

Richard Bock, Lena Dunn, David Hunter, Agnes Fromen, Samuel Klasstorner, Jessie Helmuth, Adelyn Joseph, Clara Wilson, Mary Washburn, Pastor Magno, Modjeska, Lerch, Frank Gustafson, Louis Grell, Frank Ingrels, Maximilian Hoffman, Nacy Cox McCormack, Ruth Sherwood, and Fred Torrey, are good examples of sculptural work. Arthur Weil has an excellent likeness of Mrs. Gertrude Howe Britton, and Prashun has one of James Whitcomb Riley. There is other good work by Kathleen Wheeler, Renault, A. F. Tellander, and Edwin Pearson.

As has been mentioned before in these columns, Polasek of the institute was awarded $100 for his picture of the nude boy which was loaned by Marshall for the exhibition.

Don't fail to see the work of the Japanese artist Hokusai. It is more than fascinating in the vividness of its coloring, the uniqueness and unoccidental manner of treatment. There are ninety-two prints in all, and many of them, especially his flower and bird prints, are rare. In technique the majority of them display a marvelous dexterity which is distinctively characteristic of Hokusai and which reveal, too, a master hand in conception and execution.

The paintings of Winslow Homer have been rehung and are on exhibition near the prints of Hokusai on the second floor of the institute.

This week the women of the Municipal Art league are going to purchase a painting from the current exhibition at the institute and add it to their gallery which they have been invited to hang at the City club.

It will be remembered that the Municipal Art league began the custom of giving prizes to the Chicago painters and founded the numerous art galleries to be seen at the Englewood Woman's club, the Arché club, and elsewhere in the city. The first Chicago exhibition



"Elaine" by Tobey C. Rosenthal
Art Institute of Chicago

was held twenty-one years ago under the auspices of the Fine Arts association. In these twenty-one years since the Chicago Society of Artists and the Municipal Art league have cooperated with the Art institute the artists have grown largely in numbers and also in national importance until the present exhibition is the best of its kind ever hung at the institute, and Chicago painters have become known all over the country.

On the main floor of the institute there is on view a set of three plates, interesting examples of Italian majolica ware, which fit in with the spirit of valentine time, as they were often sent as love tokens by the lover to the mistress of his heart. Charles Allis of Milwaukee sent them to the institute and they were manufactured about 1535, a period when this particular kind of ware was at its best.

The larger plate in the center is most lover-like in spirit and came originally from the pottery at Gubio. It shows two hands clasped above a leaping flame. This represents a betrothal, while above is a heart transfixed with an arrow. This type plate was called "Amatoria," or gifts of love. The plates on each side show each a legend of classic love. One of them is the myth of Polyphemus and Galatea and all of the various incidents of their tragic and unmutual love are worked out in colorful detail. Even the trunk of the tree in the distance in whose protecting hollow Galatea listened to the man of her choice, who was afterward murdered by the anguished Polyphemus, is carefully shown. The other plate illustrates the fateful love of Apollo for Daphne and shows, too, her swift transformation into the shape and form of a willowy tree.

On March 8 Bertha Mensler Peyton is to have an exhibit at the institute of pictures taken principally during her recent sketching trips to the southwest. They include glimpses of the Grand Cañon, the Hopi Indian country, and pictorially interesting spots in Arizona. The exhibition will be taken to the Syracuse Museum of Art after it is shown here.

Commencing tomorrow afternoon there will be an exhibition of paintings by Allen Tucker. Mr. Tucker is an eastern artist, born in Columbia, New York. He is a member of the New York Art league and ranks well among the modern painters. He will have some ten pictures on exhibit, both landscapes and portraits. The paintings by Glackens will remain on exhibit until the 23d and Tucker's pictures will be there for two weeks.

Meetings Today.

Karma and Reincarnation legion, 819, 410 South Michigan avenue. 8 p. m.: "National Karma and War."

Christadelphians, 305 Western building, Randolph street and Michigan avenue. 10:15 a. m.: A. Wood.

Society of Anthropology, Corinthian hall, Masonic temple. 2:30 p. m.: "Does Labor Create All Wealth?" T. J. Sanford.

Workers' University society, Garrick theater. 2:30 p. m: "Forty Minutes Among the Glaciers," Arthur M. Lewis.

Young Men's Christian association, 19 South La Salle street. 3:45 p. m.: "The Supreme Ambition," the Rev. Frank L. Anderson.

ASTRONOMY by CLIFFORD RAYMOND

RIGEL.

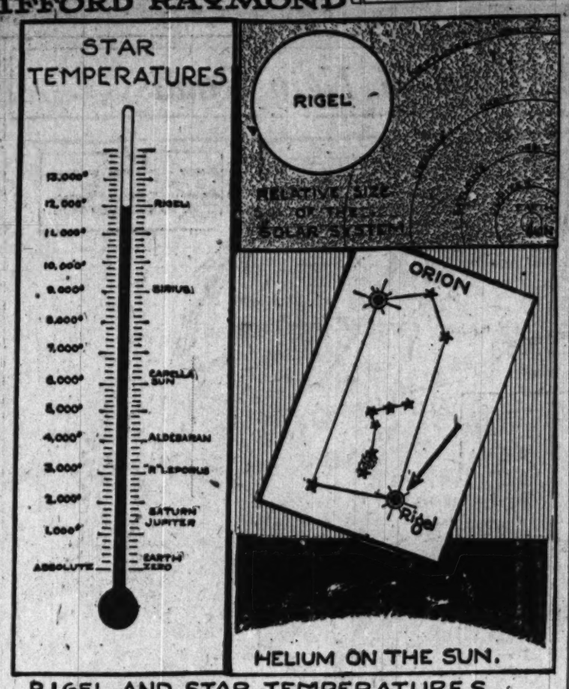
RIGEL, in the foot of Orion, is the type star of that constellation and of the third stage in the evolution of a sun. When a star has advanced sufficiently beyond the primitive nebula to have a shape and identity of its own the form which it takes is like that of Rigel. The Orion stars appear to have all been born from the same great nebula, for traces of it are still seen about some of them. Rigel has progressed further from the earlier stages than some of the others, but not so far as to lose the typical Orion characteristics.

The blue white light from Rigel indicates that the gases composing it are in a state of the most violent heat imaginable. On the sun itself, in the midst of the whipping tongues of fire, the temperature is 6,000 degrees above zero, but on Rigel the temperature of the surface gases exceeds 12,000 degrees and no one knows what temperatures may prevail deep in the interior. At this intense heat all the substances with which we are familiar vanish, leaving only helium gas.

Helium has a remarkable history. It was first seen on the sun in the fiery wisps about the edge of the solar disc. Later it was found in the earth and in meteors, and was eventually shown to be one of the substances into which radium converts itself. This last discovery was a startling revelation to students of stellar evolution. Rigel, as well as the other Orion stars, is nearly all helium, and must therefore contain great quantities of radium. This immediately explained how such enormous quantities of heat could be maintained over long ages of time as is evidently the case.

In bulk Rigel is one of the largest suns in the sky. Its diameter is about 2,600,000,000 miles, much larger than the entire orbit of Saturn. Beside such a mass the sun would appear a trifling speck, indeed. Yet we know from its composition that there is nothing solid or liquid about it, but that it is gaseous to its center. Most of it is so tenuous that it must resemble thin air far more than it does our familiar vapors and gases.

In future ages a decline must come. Cooling will carry Rigel through the stages of Sirius, the sun, then Aldebaran, until the smoldering embers grow dull and red, and finally become as lifeless as the moon. This is evolution, the course predestined to every star from its nebulous birth.



RIGEL AND STAR TEMPERATURES.
DRAWN by S. F. MAXWELL

This Week- NANCE O'NEIL in GREED



A Desperate Man—A Despairing Woman

NANCE O'NEIL, the distinguished actress, has a part worthy of her great emotional powers in "Greed," the "money-play" of the Seven Deadly Sins.

Passion for speculation is vividly portrayed by Miss O'Neil.

She plays the part of a girl who becomes involved in the shady financial schemes of a desperate adventurer. Later she rebels against his attempts to use her to lure others to financial ruin. You will miss the week's biggest film feature if you miss "Greed."

Go to see SEVEN DEADLY SINS AT THESE THEATRES

McClure Pictures

See GREED This Week:

TODAY, FEB. 18.
WEST SIDE.
Gold, 3411 W. 12th Street.
MONDAY, FEB. 19.
Hamlin, 3826-3836 W. Madison Street.
SOUTH SIDE.
Michigan, Garfield & Michigan Blvd.
NORTH SIDE.
Biograph, 3433 Lincoln Avenue.

TUESDAY, FEB. 20.
NORTHWEST SIDE.
Paramount, 2636 Milwaukee Avenue.
NORTH SIDE.
Vitagraph, 3133 Lincoln Avenue.
WEDNESDAY, FEB. 21.
SOUTH SIDE.
Shakespeare, 43rd and Ellis Avenue.
Harper, 53rd and Harper.
NORTH SIDE.
Bryn Mawr, 1125 Bryn Mawr Ave.
Covent Garden, 2655 N. Clark Street.
FRIDAY, FEB. 23.
SOUTH SIDE.
South Shore, 69th and Stony Island.
SUNDAY, FEB. 25.
NORTH SIDE.
Dearborn, Division & Dearborn Sts.

See PRIDE at the Following Theatres:

SUNDAY, FEB. 18.
Regent, 6746 Sheridan Road.
Dearborn, Division and Dearborn Streets.
Bryn Mawr, 1125 Bryn Mawr Avenue.
Strand, Milwaukee, Wisconsin.
MONDAY, FEB. 19.
West End, Cicero and West 22d Avenue.
Strand, Milwaukee, Wisconsin.
20th Century, 4703 Prairie Avenue.
Halsted, 6301 South Halsted Street.
TUESDAY, FEB. 20.
Strand, Milwaukee, Wisconsin.
WEDNESDAY, FEB. 21.
Strand, Milwaukee, Wisconsin.
Orpheum, Rockford, Illinois.
Criterion, 1223 Sedgwick Street.
THURSDAY, FEB. 22.
Grand Oak, 3955 Grand Boulevard.
FRIDAY, FEB. 23.
Pine Grove, 717 Sheridan Road.
Albany Park, Lawrence and Kedzie Aves.
Drexel, 858 E. 63rd Street.

See ENVY at the Following Theatres:

Bell, 1539 Milwaukee Avenue, Feb. 18.
Majestic, Kewanee, Illinois, Feb. 18.
West, Galesburg, Illinois, Feb. 19.
Bell, 1539 Milwaukee Avenue, Feb. 20.
Majestic, Kewanee, Illinois, Feb. 20.
West, Galesburg, Illinois, Feb. 20.
Irvis, Goshen, Indiana, Feb. 22.
Halsted, 329 S. Halsted Street, Feb. 24.
Varsen, 61st and Vernon Avenue, Feb. 24.
Hamilton, 71st and Paxton, Feb. 25.
Princess, Peoria, Illinois, Feb. 25.
Plaisance, 466 N. Parkside, Feb. 26.
Oak Park, 130 Wisconsin Avenue, Feb. 26.
Rex, Racine, Wisconsin, Feb. 26-27.
Princess, Peoria, Illinois, Feb. 26-27.
Princess, Peoria, Illinois, Feb. 27.
Majestic, Sheboygan, Wisconsin, Feb. 27.
Willard, 51st and Prairie Avenue, Feb. 28.
Vision, 2650 W. Division Street, Feb. 28.
Galety, South Chicago, Feb. 28.
Ashland, Madison St. and Ashland Blvd., March 1.
Hippodrome, 63rd and Ashland, March 1.
Palm, Irving Park Blvd., March 2.
Hippodrome, 63rd and Ashland, March 2.
Standard, 750 N. Clark Street, March 3.
Avers, 3325 W. 22th Street, March 4.
Vandette, Springfield, Illinois, March 5.
Vandette, Springfield, Illinois, March 6.
Princess, Freeport, Illinois, March 6.
New Roseland, Roseland, Illinois, March 6.
Vandette, Springfield, Illinois, March 7.
Orchard, 659 North Avenue, March 7.
Princess, Freeport, Illinois, March 7.
Family, Davenport, Iowa, March 8.
Elite, Waukegan, Illinois, March 8.
Family, Davenport, Iowa, March 9.
Wabash, 1338 Wabash Avenue, March 10.
Jefferson, Fort Wayne, Indiana, March 10.
Eighteenth Street, 1343 W. 18th, March 11.
Plaza, Waterloo, Iowa, March 12.
New Majestic, Kenosha, Wis., March 12.
Tiffin, 4045 W. North Avenue, March 12.
E. A. R., 6839 Wentworth Ave., March 13.
Majestic, Madison, Wisconsin, March 14.
Majestic, Madison, Wisconsin, March 15.
Princess, Huntington, Indiana, March 16.
Columbia, Indiana Harbor, Ind., March 16.
Iris, Milwaukee, Wisconsin, March 18.
Hub, 1746 W. Chicago Ave., March 19.
States, 3507 S. State Street, March 20.
Charm, 4303 S. Halsted Street, March 20.
Spencer Square, Rock Island, Illinois, March 21.
Windsor Park, 3632 E. 79th St., March 21.
Comet, Milwaukee, Wisconsin, March 21.
Park, Champaign, Illinois, March 21.
Spencer Square, Rock Island, Illinois, March 22.
Palace, Muscatine, Iowa, March 23.
Majestic, Rochelle, Illinois, March 23.
Park, Champaign, Illinois, March 23.
Comfort, Milwaukee, Wisconsin, March 23.
Arcade, Milwaukee, Wisconsin, March 23.
Springfield, 2857 W. 12th Street, April 1.
Pickford, 108 E. 35th Street, April 3.
Mirror, Moline, Illinois, April 5.
Mirror, Moline, Illinois, April 6.
Court, Pekin, Illinois, April 10.
Palace, Burlington, Iowa, April 11.
Garden, Canton, Illinois, April 13.



Nothing's Too Good For The Motorist!

HE wants the *best* whether it's the car he drives or the tobacco he chews! The old time motorist put his stamp of approval on Piper Heidsieck and the present-day car owner is equally *strong* for this grand old brand.

PIPER HEIDSIECK
CHEWING TOBACCO

It's a boon to the nerves and a treat to the taste, is this superfine chewing tobacco.

Juicy, fruity, mellow and full-bodied with a wonderful wine-like tang that thrills you through!

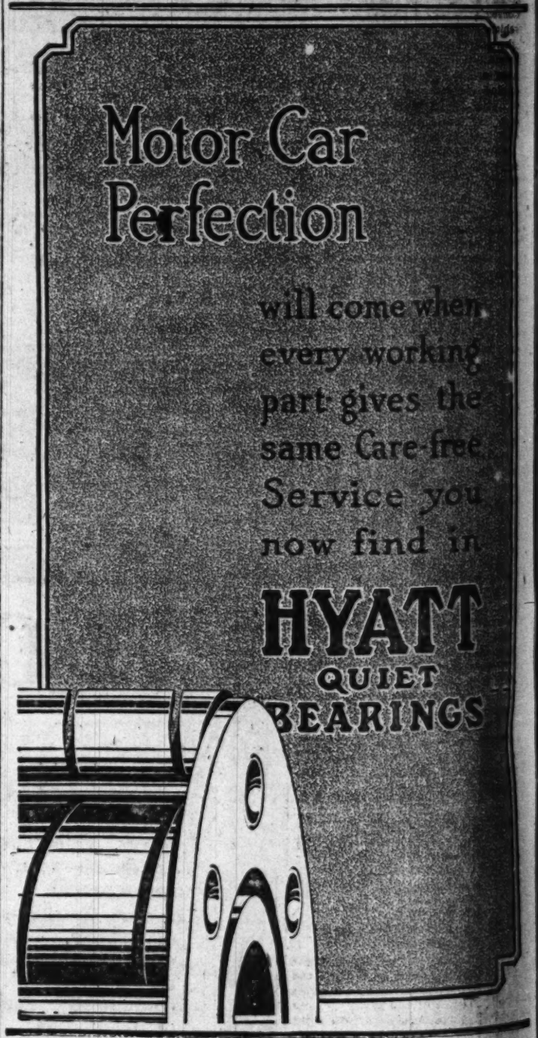
Buy a plug of "Piper" today from your dealer. Cut off a big piece. "Some chew this," you'll say as the wonderful "champagne flavor" pervades your palate.

You'll Like The Modern Package, Too!

The world's best Chewing Tobacco comes in a modern, dust-proof, convenient package keeping it fresh, clean and appetizing. Pasteboard slide boxes 5¢; tin 10¢. Also in the original plug form.

Guaranteed by The American Tobacco Co.







Vesta's Third Great Triumph—*Titanium*

Vesta scored a great triumph with the *Vesta Indestructible Isolators* which lock the plates apart and prevent short circuits.

Next Vesta announced a second remarkable feature—*Vesta Impregnated Wood Mats* which prevent "treeing" and its disastrous consequences.

Now comes Vesta's third great improvement—the use of Titanium, a rare mineral which greatly prolongs the life of the battery.

Titanium enters into the lead plates, hardening them and giving them longer life—it also remains in the battery solution, precipitating minerals and impurities in solution and adding vastly to the efficiency of the battery.

VESTA DOUBLE LIFE STORAGE BATTERY

Bear in mind that all these discoveries are exclusive, patented Vesta features. No other battery can use them. Even the use of Titanium in batteries is covered by U. S. Basic Patents belonging solely to the Vesta.

These three great triumphs make the Vesta last twice as long as any other battery—and longer. In service, satisfaction, economy—from any standpoint—no other battery can even compare with the Vesta. Yet Vesta costs no more

Any Vesta Service Station man will explain Vesta features to you.

VESTA ACCUMULATOR CO.
2100 Indiana Avenue Calumet 4530

CHICAGO SERVICE STATIONS

North Shore Battery & Repair Co., 3759 Sheffield Avenue
Battery Service Station, 2043 N. Clark Street
Humboldt Garage and Auto Service Co., 2044 W. North Avenue
Bode Auto Station, 32 Lake Street, Oak Park
South Side Battery Service Co., 315 East 33rd Boulevard
Consolidated Starting, Lighting and Battery Co., 8 East Garfield Boulevard
Parkway Battery Service Co., 201 Diversey Boulevard

SERVICE STATIONS EVERYWHERE

RESORTS—FOREIGN

Ocean Travel.

U. S. Mail S. Ss. SIERRA, SONOMA, VENTURA

AUSTRALIA
SAMOA
HONOLULU

LOWEST RATES OF PASSAGE—Apply to OCEANIC S. S. CO., 673 Market St., San Francisco. Sailings every 21 days— Mar. 13—Apr. 3—Apr. 24

AUSTRALIA
Honolulu Suva New Zealand
Regular Sailings by the
CAN. AUST. ROYAL MAIL LINE
For further particulars apply Can. Pacific Ry., 234 S. Clark St., opp. P. O., Chicago, or to Can. Aust. Royal Mail Line, 440 Seymour St., Vancouver, B. C.

JAPAN AND CHINA
Tours leave April, July and September. Small Parties at Reasonable Rates.
Frank C. Clark, Times Building, New York, or Local Agents.

ADVERTISE IN THE TRIBUNE.

The Modern Chicago Woman

doesn't let her husband take

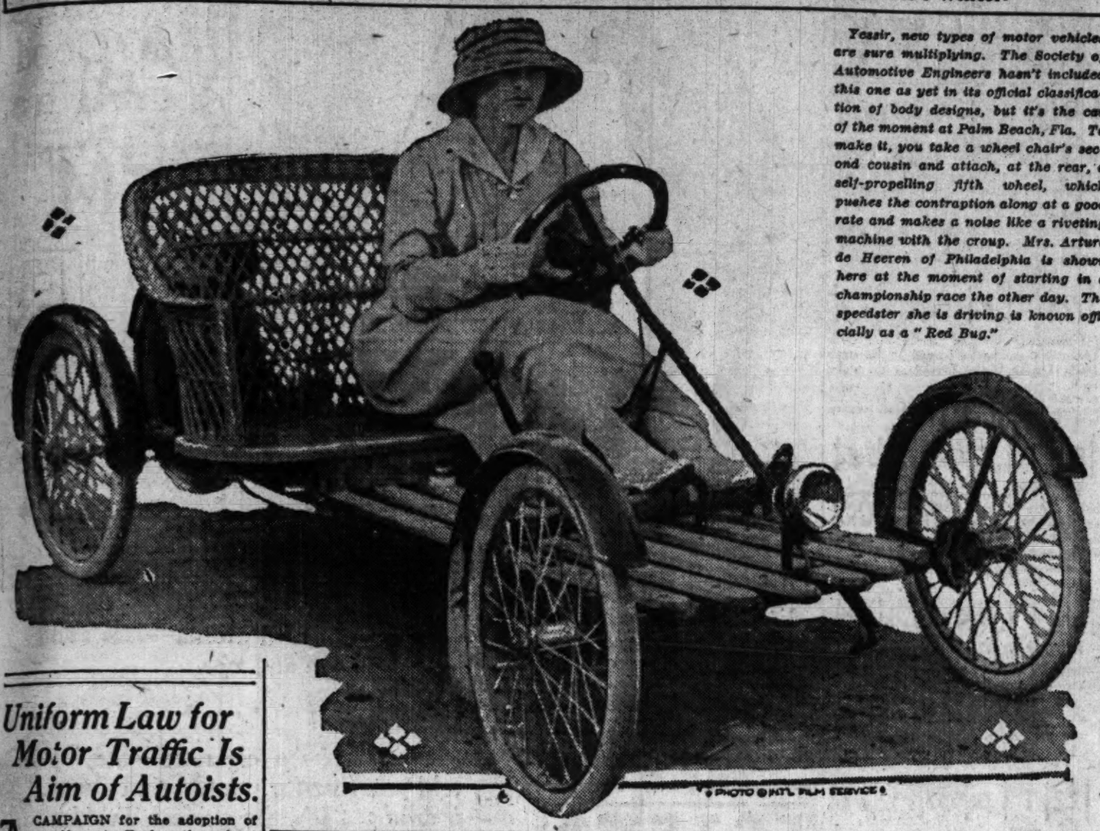
The Tribune

with him when he goes to work. She keeps it for herself and reads it carefully. Her husband buys another at the station or on the corner.

AUTOMOBILES Conducted by SHEPPARD BUTLER MOTORCYCLES

INTRODUCING THE "RED BUG"

The Same Being a Racing Demon of Prowess and Social Standing at Palm Beach This Winter.



Yessir, new types of motor vehicles are sure multiplying. The Society of Automotive Engineers hasn't included this one as yet in its official classification of body designs, but it's the car of the moment at Palm Beach, Fla. To make it, you take a wheel chair's second cousin and attach, at the rear, a self-propelling fifth wheel, which pushes the contraption along at a good rate and makes a noise like a riveting machine with the croup. Mrs. Arturo de Heeren of Philadelphia is shown here at the moment of starting in a championship race the other day. The speedster she is driving is known officially as a "Red Bug."

© PHOTO © INT'L FILM SERVICE ©

Uniform Law for Motor Traffic Is Aim of Autoists.

A CAMPAIGN for the adoption of a uniform traffic law throughout the United States is to be undertaken this year by the American Automobile association. Concerning the need of legislation of this kind, Osborne I. Yellott, chairman of the legislative board which has drafted the proposed statute, offers the following comment:

"Many of our motor vehicle laws are so complex that even a trained lawyer has difficulty in understanding them, and the ordinary layman gives up the task as hopeless. The fundamental principle as to the use of the highways is that every one should be permitted the greatest possible freedom which is consistent with the rights of others. Consequently every person employing a vehicle which may cause injury to others, unless reasonable care is used, should be compelled by positive provision of the law, rigidly enforced, to employ a degree of care commensurate with the risk involved to others under each particular condition which may arise. At the same time he should not be bound down and hampered by minute restrictions not reasonably necessary for the protection of other highway users.

"It must follow, also, that the enforcement of the law should be rational. The provisions relating to arrest, bail, trial, appeal, etc., should provide for the prompt apprehension and punishment of offenders, but at the same time should be framed with due regard to the fact that the great majority of violators of our road traffic laws are not in the category of common thieves, pickpockets, burglars, murderers, etc. Therefore special facilities should be afforded for the prompt disposition of such cases without unreasonable hardship to the offenders.

"The uniform traffic law is not submitted as in any sense the final word in traffic legislation. Traffic conditions on our highways are changing almost daily with the great increase in the use of the motor vehicle, particularly the motor truck. Hence traffic regulations must necessarily, for a long while yet to come, be largely experimental. Old ideas of regulation which have stood the test of actual experience under modern conditions should be retained. Those which have been tried and found to be failures must be cast aside. New ideas must be substituted for these latter. Such new ideas must in turn be put to the test of actual experience. If they prove successful they will be retained. If they prove to be failures they will have to give place to still newer ideas."

Motor Caravan to Make Trip

DETAILED routing plans for the first west to east overland automobile tour, to be undertaken this summer by the San Francisco Advertising club, were announced last week by those in charge of the project.

The undertaking promises to be the most pretentious thing in the way of transcontinental motor caravans since the Glidden tours were abandoned. The travelers' destination is St. Louis, where a national advertising convention is to be held. Inasmuch as a thorough investigation of road conditions preceded the laying out of the itinerary, it should be a matter of interest to motorists of the middle west who are planning automobile trips to the Pacific coast this summer.

The tentative schedule includes thirteen days on the road, as the tour has been planned to include the beautiful trip through the cañon of the Arkansas and the Royal gorge. This route, going into the most mountainous sections of the Rockies, requires a slightly longer time allowance than would a more direct trail. The proposed routing is as follows:

Leave Oakland (San Francisco) 4 a. m. first day; arrive Truckee.
Leave Truckee second morning; arrive Tonopah, Nev., via Reno.
Leave Tonopah third morning; arrive Ely.
Leave Ely fourth morning; arrive Fish Springs, Utah.
Leave Fish Springs fifth morning; arrive Salt Lake City.
Leave Salt Lake City sixth morning; arrive Grand Junction, Colo.
Leave Grand Junction seventh morning; arrive Glenwood Springs.
Leave Glenwood Springs eighth morning; arrive Salida via Buena Vista and Leadville.
Leave Salida ninth morning; arrive Syracuse, Kan., via Pueblo.
Leave Syracuse tenth morning; arrive Hutchinson.
Leave Hutchinson eleventh morning; arrive Kansas City.
Leave Kansas City twelfth morning; arrive Columbia, Mo.
Leave Columbia thirteenth morning; arrive St. Louis thirteenth night.

The average daily run will be 250 miles. Twenty cars are all that are wanted by the club, but a few more than that number may be allowed. The rules governing the entries require a $100 cash deposit, seven of which have been made.

Motorist Calendar

Feb. 21-24—Bloomington, Ill., show.
Feb. 22—Track races, Pleasanton, Cal.
Feb. 25—Speedway races, Los Angeles.
March 1-3—Champaign county show, Urbana, Ill.
March 3-10—Boston show.
March 3-10—Washington show.

RUB OUT RHEUMATISM WITH "ST. JACOBS OIL"

Get a Small Trial Bottle—Rub Pain, Soreness, Stiffness Right Out of Joints and Muscles—Instant Relief! Best Liniment, Doesn't Blister

Rheumatism is "pain only." Not one case in fifty requires internal treatment. Stop drugging. Rub soothing, penetrating "St. Jacob's Oil" right into your sore, stiff, aching joints and muscles, and relief comes instantly. "St. Jacob's Oil" is a harmless rheumatism and backache liniment which never disappoints. Limber up! Quit complaining! Get a small trial bottle of old, honest "St. Jacob's Oil" at any drug store, and in just a moment you'll be free from rheumatic pain, soreness, stiffness and swelling. Don't suffer! Relief awaits you. "St. Jacob's Oil" has cured millions of rheumatism sufferers in the last half century, and is just as good for sciatica, neuralgia, lumbago, backache, sprains.—Advertisement.



Mrs. Robert G. McGann
PORTRAIT BY FRANK A. WERNER

THE portrait of Mrs. Robert G. McGann as she appeared at the Lincoln inaugural ball, dressed in a gown of her mother, Mrs. Farwell, has just been painted by Frank A. Werner. Mrs. McGann is now at Santa Barbara, Cal., where she expects to build a new home overlooking the ocean.



PAIGE

"The Most Beautiful Car in America"

This car—the Paige Linwood "Six-39"—is, in every respect, a representative member of "The Most Beautiful Car in America" family.

The work of the same master artists who designed the seven-passenger Stratford, this Linwood has the added daintiness and smartness of the five-passenger capacity.

You will find all the luxury, stamina, power and distinction of "The Most Beautiful Car in America" in the Linwood.

Price—$1175 f. o. b. Detroit

Stratford "Six-51" (seven-passenger), $1495 f. o. b. Detroit
Fairfield "Six-46" (seven-passenger), $1375 f. o. b. Detroit

Paige-Detroit Motor Car Company, Detroit

BIRD-SYKES COMPANY
2215-17 Michigan Avenue
Phone Calumet 6060



I've Just Completed The Biggest Improvement Ever Made In Playing Cards

No alterations in playing cards have ever been so far-reaching in effect as the introduction of the Telbax idea. No changes in the pack have ever served to put more "pep" into games than the Telbax backs. No modification of old games—no invention of new ones—has ever succeeded in putting as much fun and excitement into playing cards as you will get out of Telbax. And Telbax do not require changes in any game whatever.



The TELBAX Backs Are Different Backs

TELBAX
TRADE MARK, Reg. U.S. PAT. OFF.
PLAYING CARDS



The TELBAX Faces Are Standard Faces

Add Oodles of Fun to *EVERY* Card Game

Play your favorite game with Telbax and you will have more fun than you ever imagined possible. You'll laugh at every play—from the first hand to the last. One time the laugh's on you. Next time it's *your turn* to laugh.

There's more real fun in playing any card game with Telbax than there is in playing it with ordinary cards. Where formerly were moments of lagging or lacking interest, there is now a roar of laughter. Gripping excitement replaces placid indifference. And those who never enjoyed card games before will have barrels of fun when they play with Telbax.

TELBAX Backs Tell Face Values—if You Read Them Right

Telbax backs have crosses across them. And every cross is of different dimensions. Some are thick. Some are thin. Some are just medium. *But no two are identically the same.* Each cross tells what the face of the card is—provided your judgment is infallible, your eye keen and your memory accurate. But everyone misses now and then—just when the wrong guess would lose the game or the right one win it.

Play Any Card Game, Old or New, With TELBAX

It isn't necessary to learn new rules in order to play with Telbax Playing Cards. The established rules stand. You merely watch the backs of the other players' cards and play accordingly. If you read them right you're lucky; if not, you will probably lose. But there's a good laugh in it either way.

With Telbax you can play all card games: bridge, whist, five hundred, pinochle, rhum, poker, casino, hearts, cribbage — any game under the sun that can be played with ordinary playing cards. And on top of all those there are new games which can be played with Telbax cards *only*.

But no matter what game you play, there is more real, innocent, good-natured fun in playing it with Telbax than with ordinary cards.

Not "Marked" Cards—Equal Chance for All

Telbax must *not* be confused with the "marked" cards used by dishonest players. There are no secret marks about Telbax—just plain, different-size crosses that everyone can see. It isn't like stealing a look at your neighbor's hand to see what he has. Look at the backs of his cards—and *he* can look at *yours*. If you are clever enough, or fortunate enough, you can *sometimes* tell what he has. But more often you guess it wrong. And the more you know about Telbax crosses, the more they'll double-cross you.

Playing the old games with the new Telbax Playing Cards is so exciting, so exhilarating, so full of fun and entertainment that the element of gambling is not needed to add interest to the game.

No One Can Wholly Master TELBAX

Telbax defy the keenest eye—even the best of judgments have failed to read the crosses right. The inventor himself is unable to *master* the Telbax backs—to tell what the Telbax backs tell every time.

A man who had studied Telbax cards faithfully and memorized the key thoroughly came to our office and said he could read every card. We told him if he could we would pay him $1,000. But after a number of failures, he gave it up. The difference in the crosses is very small. The first person to conquer Telbax is yet to be found.

TELBAX Parties a World of Fun—Be the First in Your Set to Give One

Telbax parties are a scream. And they are becoming more and more popular as Telbax become better known. People who never cared for card parties become enthusiastic card players with Telbax. Spring a surprise treat on your friends by inviting them to a Telbax party. Offer an extra prize to the one who can read all the Telbax backs. Then watch the fun! You'll never forget it—nor will your guests.



No Other Backs Like TELBAX Backs

No other playing cards can embody the Telbax idea—of having different size markings on the backs of cards to distinguish them. The broad basic patents issued to Mr. J. W. Culp, the inventor of Telbax, prevent even the slightest imitation. Nobody can offer you a substitute for Telbax, without infringing on the Telbax patents.

See Your Dealer and Buy a Pack Today

Most good dealers sell Telbax—druggists, department stores, stationery, cigar and sporting goods dealers. If you can't get them at *your* dealer's, make sure of getting Telbax by sending to the factory. The coupon and 25c in stamps or coin will bring you a pack postpaid. But try your dealer first. Ask for No. 1 grade Telbax.

Manufactured Exclusively by **THE TELBAX COMPANY** 624 Warren Street Huntington, Indiana
NOT IN A TRUST

Chicago Representatives: POLAK VAN ALMELO BROS.
723 Transportation Building Phone Harrison 4580

DEALERS! Most good jobbers sell No. 1 grade Telbax Playing Cards. If yours can't supply you, send us his name with your order and we will see that you are supplied direct. Or phone our local representatives

"Make-Sure" Coupon

THE TELBAX COMPANY, 624 Warren St., Huntington, Ind.

Gentlemen: Enclosed is 25 cents for which please send me, postpaid, one pack of TELBAX Playing Cards.

Name .....
Street .....
City ..... *State* .....
Dealer .....
Address .....

THIS GETS A LAUGH FROM SOME IN VAUDEVILLE

PALACE.

Montgomery and Perry:

"George, I've got a new joke."

"You'd better get it!"



"I'm supposed to be deaf, dumb, and blind and you're supposed to be a police-man. I'll come walking along, and you ask me where I'm going. See?"

"All right—where are you going?"

"I'm going to court."

"What for?"

"To get my hearing."

"What is the eternal question?"

"Woman."

"Wrong."

"Well, what is it?"

"What'll you have?"

RIALTO.

Roach and McCurdy:

"I got a divorce from my saloon."

"Is your wife a saloon?"

"No. I hired a new bartender. In two days I owed him $50, so I gave him the saloon and I went to work for him."

"Why didn't you give him your notes for the money?"

"What's the use? He doesn't understand music."

"What are you doing now?"

"I'm going to be a detective."

"What kind—a regular detective or a Chicago detective?"

"What's the difference?"

"A regular detective has to work twenty years before he can retire and a Chicago detective can retire in about two years."

"I want to be a detective like Sherlock Holmes."

"Now, for instance, suppose you are following a man."

"Why? Does he owe me money?"

"No, but he is a desperate character. He is under suspicion, and you are following him."

"Where is he going?"

"You don't know."



"Well, I'll go up and ask him."

"That would spoil everything. He mustn't know that you're behind him. He would kill you."

"Well, then, I'll walk in front of him."

"No; you got to walk behind him. You go wherever he goes. You do whatever he does. If he turns, you turn; if he runs, you run; if he goes in a saloon—"

"Say it quick."

"You stay outside till he comes out."

"O, that's a bum job.

"While you are standing there you must keep your mouth open and your eyes shut. First you must reconnoiter. If you see a policeman asleep on his beat that means something."

"It means the saloons are closed."

McVICKER'S

Ward and Fay:

"Do you remember, doctor, you gave me brandy when I had a cramp in my left leg?"

"Of course I remember."

"Well, it cured it the best I ever saw cramps cured."

"Glad to hear it."

"And now I've got it in my right leg."

"You said your medicine does more good than any other medicine in the market."

"Well, doesn't it?"

"No, I took some and it didn't do me the least bit of good."

"Then you didn't follow the directions."

"Why, what are the directions?"

"Keep the bottle tightly corked."

Pslams of Life

by J. P. McEvoy

THE WORLD'S ALL RIGHT.

(All rights reserved.)

The sea would be a lovely place
If it wasn't for the sailors,
And where would be a jail's disgrace
If it wasn't for the jailers?
The fighting game would be a peach
If it wasn't for the fighters,
And the writing game would be immense
If it wasn't for the writers.
And so it goes most everywhere,
I'm finding out each minute
That the world's all right—
It's the people who are in it.

Most any play would be a hit
If it wasn't for the players,
And all the weights would be correct
If it wasn't for the weighers;
Our groc'ries would be fresh and sweet
If it wasn't for the grocers,
For groc'ries in themselves are good—
I ask you, ain't it so, sirs?
Without the sinators how fine
Would be the average "sinata."
The world's all right—
It's the people who are in it.

A war would be far better, too,
If it wasn't for the warriors,
And nobler much would be the law
If it wasn't for the lawyers;
We'd learn a great deal more in school
If it wasn't for the teachers,
And understand the Golden Rule
If it wasn't for the preachers.
Nature's always full of charm,
The sun shines every minute,
The world's all right—
Yes, the w-o-r-l-d's a-l-l r-i-g-h-t—
It's the people who are in it.



The Tribune's Weekly Almanack

FEBRUARY

Late February

LATE February opens an east window timidly. Expectancy has been dormant. The west window affords the winter view. It exposes the winter idea of life, the sunset red across the fields of snow and through the brown dead woods. Winter is content with this view. With its cold it is wholly intensive, and, being intensive, builds up the four protecting walls of hut happiness.

In hut happiness comfort is the powerful element, the dominant part of the composition. It is the essential. The four walls and the roof inclose this comfort and while winter rests its dead hand upon prospects and hope there is no thought of opening a casement.

Late in February there comes a definite break in the dead monotony, in the pleasant, intensive monotony of winter. Expectancy, sensitive to catch the slightest touch of optimism, arises at the close of February.

It turns to the east window, to the casement opening upon recreation. It anticipates the hepatica and the bluebird, the bloodroot and the meadow lark singing even if it be from a field of snow in April. It looks for the reproductive processes which depend upon the spade. Hut happiness looks through west windows at the dead order of things and at the evening red, but thinks of the warm sunrise which will permit the containing and comfortable walls to be opened at windows which will let in the odor of blossoming nature.

CLIFFORD RAYMOND.

Day of Mo.	Day of Wk.	Light and Dark Hours	Calendar: Sun Rises H.M.	Sun Sets H.M.	Moon Rises and Sets
18	S	10	6 43	5 27	4 23

George, Duke of Clarence, murdered 1478; Martin Luther died at Wittenberg 1546; Francis, Duke of Guise, assassinated 1563; Michelangelo Buonarrotti died 1564. "A little folly is desirable in him that will not be guilty of stupidity."

"Twilight, a timid fawn, went glimmering by,
And night, the dark blue hunter, followed fast."

| 19 | M | 10 | 6 41 | 5 29 | 5 7 |

Copernicus, Prussian astronomer, born 1473; William Sawtre burned at the stake 1408; Lucilio Vanini burned at the stake 1619. "There never were in the world two opinions alike, no more than two hairs or two grains; the most universal quality is diversity."

| 20 | T | 10 | 6 40 | 5 30 | 5 45 |

William Prescott, revolutionary soldier, born 1726; Andreas Hofer, Swiss patriot, executed 1810; twenty feet of snow in New England 1717. "Good wits jump; a word to the wise is enough."

"A moonlight traveler in Fancy's land."

| 21 | W | 10 | 6 38 | 5 31 | SETS |

Trial of Joan of Arc begun 1431; Robert Southwell executed 1595; Benedict de Spinoza, philosophical writer, died 1677. "Death has shaken out the sands of thy glass."

"Across the silent stream
Where the dream shadows go
From the dim blue Hill of Dream
I have heard the west wind blow."

| 22 | T | 10 | 6 37 | 5 32 | 7 6 |

George Washington born 1732; David II. of Scotland died 1371; John Evelyn, English diarist, died 1706. "The barrenest of all mortals is the sentimentalist."

| 23 | F | 10 | 6 36 | 5 34 | 8 20 |

Samuel Pepys, English diarist, born 1633; Handel born 1685; Stanislaus I. of Poland died 1766; Sir Joshua Reynolds died 1792; John Keats died 1821. "The greatest of all faults is to be conscious of none."

"Dance and Provencal song and sunburst mirth!
Oh for a breaker full of the warm south,
Full of the true, the blushful Hippocrene,
With beaded bubbles winking at the brim,
And purple stained mouth."

| 24 | S | 10 | 6 35 | 5 35 | 9 33 |

St. Matthias. Morgan's buccaneers burned Panama 1671; Lords Derwentwater and Kenmure executed 1716; Robert Fulton died 1815. "One life—a little gleam of time between two eternities."



"Young Diana"
BY
Kathleen Beverly Ingels

THE sculptured Diana shown in the above photograph won for Miss Engels an honorable mention in the exhibit of Chicago sculptors now on view at the Art institute.

ECZEMA

Dr. EVANS of The Tribune and other medical authorities now agree that many cases of Eczema are due to external causes. The manufacturers of CRANOLENE claim, and have claimed for years, that Eczema is

ONLY SKIN DEEP

And that it is caused by a tiny parasite that has its origin in dyes, dyed furs and clothes; by contact with chemicals and greases in occupations such as housewives; clothing, dry-goods and grocery clerks; photographers, engravers, printers, painters, bleachers, dyers, tanners, nurses, dentists, druggists, chemists, bakers, barbers, bartenders, liquor dealers, furriers, hat makers, milliners; tobacco, sugar, candy and chocolate workers; plasterers, paper makers; building and metal trades; fruit handlers; ice and ice cream makers; soapmakers, packers and florists, and workers in munition factories.

We confidently believe, and this belief is based on a successful record of more than eight years, that we have discovered in a powerful acid, extracted by our own patented process from the common table cranberry, AN AGENCY THAT DESTROYS this Eczema parasite. This acid has been scientifically compounded with such well known and time-tried skin remedies as Oil of Wintergreen and Camphor Gum, and is sold under the trade name of CRANOLENE, an ointment that soothes, heals and marvelously rejuvenates the tortured skin.

FREE TEST TREATMENT

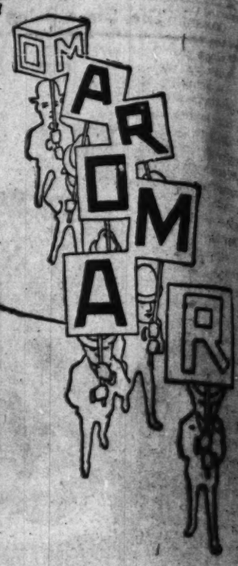
If you write today. Address

CRANOLENE, Box 48, Chicago.

CRANOLENE is sold in Chicago by Geo. H. Mayr (Both Stores), La Salle and Washington, and Clark and Lake; Rogers & Diamond, Clark and Jackson; Economical Drug Co., 123 N. State St., and other druggists. 25c and $1.

OMAROMAR

Even the words blend



Get in line for aroma! Ask for Omar—for its cheerful aroma—*rich* and hearty, happy and *ripe*.

• • •

Aroma *makes* a cigarette—they've told you that for years. And Omar *is* aroma. It's the perfect Turkish blend—the triumph of rich Turkish and ripe accentuating leaves. Then Omar omar spells aroma. Even the words blend.

OMAR

CIGARETTES

"Smoke Omar for Aroma"

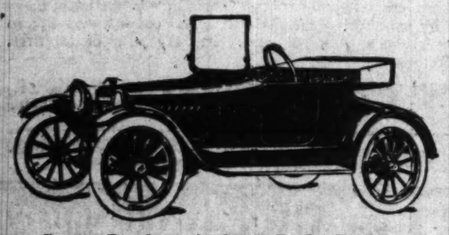
20 for 15 Cents



GUARANTEED BY The American Tobacco Co. INCORPORATED

SAXON ROADSTER

Just as the performance of Saxon Roadster proves it to be a quality car, so does the type of its features—such as Hyatt Quiet Bearings, 2-unit Wagner starting and lighting system, Continental-built motor, Atwater-Kent Ignition, Reichenbach carburetor, vanadium steel cantilever springs, 3-speed transmission and so on throughout the entire car.



Saxon Roadster is $495 F. O. B. Detroit

EASY MONTHLY PAYMENTS ARRANGED

Saxon Automobile Co. of Illinois
2255-57 Michigan Blvd.
Phone Calumet 4626
Open Evenings Open Sundays
JAMES LEVY, President
C. E. LAKE, Sec. and Gen'l Mgr.
(847)

Willys-Overland
TRADE MARK REG.
Motor Cars

Car Value
—What Makes It?

A most important factor in determining the value of the motor car you buy this spring is the stability of its manufacturer.

Assets and good will create stability.

So it is interesting to you, as an Overland owner or admirer to know that the assets of The Willys-Overland Company are more than $68,000,000.00.

Its good will can best be judged by the steadily increasing number of Willys-Overland purchasers.

From 3304 cars in 1910 our annual business grew steadily to 142,807 cars in 1916. Our contracts call for more than 200,000 cars this year.

It's well to consider such fixed facts before you purchase your car.

Light Four		Big Four		Light Six		Willys-Knight	
Touring	$865	Touring	$850	Touring	$985	Four Touring	$1285
Roadster	$850	Roadster	$835	Roadster	$970	Four Coupe	$1650
Country Club	$750	Coupe	$1250	Coupe	$1385	Four Sedan	$1950
		Sedan	$1450	Sedan	$1585	Four Limousine	$1950
						Eight Touring	$1950

All prices f. o. b. Toledo and subject to change without notice

Overland Motor Car Co., Dist.
2419 Michigan Avenue
Telephone Calumet 5500

The Willys-Overland Company, Toledo, Ohio
Manufacturers of Willys-Knight and Overland Automobiles and Light Commercial Cars
"Made in U. S. A."



Help Your Car Carry the Winter load



Cold weather adds to the load which the Delco or Remy cranking, lighting or ignition system on your car has to carry.

Cold weather cuts down the efficiency of the battery; cold weather thickens the motor oil, making it harder to crank a cold motor; cold weather slows the gasoline flow.

In winter, you should give the electrical equipment on your car the very best attention.

A new electrical company — United MOTORS SERVICE, Inc.—has been established for Chicago and vicinity. It offers a factory service that will assist you in keeping the Delco or Remy system and the Klaxon horn on your car in perfect running order.

Delco — Klaxon — Remy



Trade Mark
2641 Michigan Avenue
Serving Chicago and Vicinity

Phone Calumet 6300

Our Entrance LaSalle

Dixie Highway Travel Heavy During War

By V. D. L. Robb

Secretary of the Dixie Highway Association

A CONSERVATIVE estimate of the amount of money spent along the Dixie highway by tourists while construction is going on, and along the coast route from the New England states to Florida during the year of 1916-17 in excess of $2,700,000 approximately 27,000 tourists traveled the Dixie highway in 6,900 cars have made this trip, the distances ranging from fair to impassable, and traveling with mule power, according to the weather conditions.

They have journeyed southward in spite of warnings sent out by the Dixie Highway association that the improvements along the Dixie highway and main highways of the south had progressed to the point where automobile travel to Florida and return could be made without encountering many miles of grades yet to be surfaced and long detours. These warnings as well as accounts of the experiences of those who had made the trip had been given full publicity through the clubs affiliated with the bureaus of the north and through the newspapers.

Of the 6,900 cars it may be estimated with fairly accurate division to say that 2,500 cars went down the east coast to the New England states. The remaining 4,500 cars traveled the western section of the Dixie highway as far as Nashville. Some of them braved the mountains en route to Chattanooga, others came into Chattanooga from Nashville, and still others went from Nashville through Gadsden and Rome to Atlanta, while the Dixie highway from Nashville and Chattanooga was in course of construction.

If 2,500 car owners will disregard the warnings of friends the cautionments of touring bureaus and automobile clubs of what they may encounter if they strike wet weather and the repeated announcements sent out by the Dixie Highway association that the highway is not ready for travel this year, it is reasonable to suppose that ten times this number will drive to Florida during the year. If the Dixie Highway association can announce that at least one-half of the highway offers a reasonably comfortable trip from Chicago to Florida.

The sections of the Dixie highway which are to be improved, which have been improved in such way of through travel that they will fortunately comprise only a small percentage of the total mileage of the various lines of the highway, as a large amount of construction work has been done during the eighteen years of the Dixie Highway association's existence.

On the western division between Louisville and Nashville, there are less than twenty miles out of 200 miles of surface. This mileage has been improved through travel this winter, leaving only sists of unsurfaced stretches of sandy loam, which is rough but can be traveled in any kind of weather. The sections along this section have taken steps to profit from the tourist trade by exerting every energy to clear up and begin the construction of permanent roads.

Between Nashville and Chattanooga, where the worst part of the entire division exists, a new road is under course of construction. Every county is putting its utmost endeavor to complete the entire division in time for the winter travel, providing a road which is free of toll and which with a maximum grade over the Cumberland mountains of 5 per cent is all provided for with the exception of one county, which will need funds to complete about five miles of grading and surfacing of about twenty miles.

On the eastern division, between Richmond, Ky., and Knoxville, Tenn., Kentucky and Tennessee are working hard at work straining every nerve to open their division to through travel this fall of this year. Ample funds are in hand to complete the stretch with the exception of five miles of grading and about thirty-six miles of surfacing. Appeals are being made to the state highway department and the citizens of Cincinnati, Lexington, and Knoxville determined to have it open by means digging down in their pockets to furnish outside assistance.

Between Chattanooga and Atlanta both via Dalton and Rome grading has been completed, the major portion of the surfacing and funds are in hand and it will unquestionably be ready for the winter travel this fall. Between Atlanta and Jacksonville as well as on the other divisions of the highway in Georgia, the

United S
INDIA

Half Mil
by the U. S.
land not rec
west to get i

Special Den



Located
Street, bet
Streets, near
all day toda

Car under the
Exchange, McAles

Dixie Highway Travel Heavy During Winter

By V. D. L. Robinson.

[Secretary of the Dixie Highway Association.]

A CONSERVATIVE estimate places the amount of money scattered along the Dixie highway, along detours while construction work is going on, and along the east coast route from the New England states en route to Florida during the season of 1916-17 in excess of $2,760,000. Approximately 27,600 tourists traveling in 6,900 cars have made this trip over roads ranging from fair to impassable, excepting with mule power, according to weather conditions.

They have journeyed southward in the face of warnings sent out by the Dixie Highway association that the road improvements along the Dixie and other trunk highways of the south had not progressed to the point where winter automobile travel to Florida could be made without encountering miles of new grade yet to be surfaced and difficult detours. These warnings as well as accounts of the experiences of those who had made the trip had been given wide publicity through the clubs and touring bureaus of the north and through the newspapers.

Of the 6,900 cars it may be taken as a fairly accurate division to say that 4,400 cars went down the east coast from the New England states. The remaining 2,500 cars traveled the western division of the Dixie highway as far as Nashville. Some of them braved the Cumberland mountains en route to Chattanooga, others came into Chattanooga via Huntsville, and still others went from Huntsville through Gadsden and Rome to Atlanta, while the Dixie highway between Nashville and Chattanooga was in course of construction.

If 6,900 car owners will disregard the warnings of friends the candid statements of touring bureaus and automobile clubs of what they may encounter if they strike wet weather and the repeated announcements sent broadcast by the Dixie Highway association that the highway is not ready for winter travel this year, it is reasonable to suppose that ten times this number will drive to Florida during the season 1917 if the Dixie Highway association can announce that at least one division of the highway offers a reasonably comfortable trip from Chicago or Detroit to Florida.

The sections of the Dixie highway yet to be improved, which have stood in the way of through travel this winter, fortunately comprise only a small percentage of the total mileage of the main lines of the highway, as a tremendous amount of construction work has been done during the eighteen months the Dixie Highway association has been in existence.

On the western division, between Louisville and Nashville, there is less than twenty miles out of 206 to be surfaced. This mileage has not blocked through travel this winter, as it consists of unsurfaced stretches of Telford base, which is rough but can be traveled in any kind of weather. The people along this section have tasted of the profits from the tourist travel and are exerting every energy to close the gaps and begin the construction of permanent roads.

Between Nashville and Chattanooga, where the worst part of the western division exists, a new road is in process of construction. Every county is exerting its utmost endeavor to complete the entire division in time for the fall and winter travel, providing a highway which is free of toll and ferries and with a maximum grade over the Cumberland mountains of 5 per cent. It is all provided for with the exception of one county, which will need additional funds to complete about five miles of grading and surfacing of approximately twenty miles.

On the eastern division, between Richmond, Ky., and Knoxville, Tenn., the Kentucky and Tennessee counties are hard at work straining every point to open their division to through travel by fall of this year. Ample funds are in hand to complete the stretch with the exception of five miles of grading and about thirty-six miles of surfacing. Appeals are being made to the state highway department and the citizens of Cincinnati, Lexington, and Knoxville are determined to have it opened even if it means digging down in their pockets to furnish outside assistance.

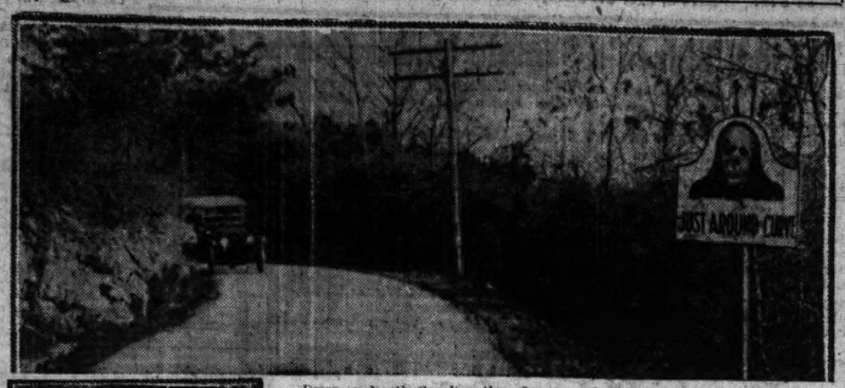
Between Chattanooga and Atlanta, both via Dalton and Rome, all of the grading has been completed and the major portion of the surfacing. The funds are in hand and it will unquestionably be ready for through travel this fall. Between Atlanta and Macon, as well as on the other divisions of the highway in Georgia, the counties are united in aiding one another in completing the unsurfaced portions in time for the through travel which is anxious to come south. On the central division, between Macon and Jacksonville as an example, the counties have voluntarily forfeited their rights to federal and state aid to other counties less able to take care of the construction of their part of the road.

For the present heavy winter rains have erected an almost impenetrable barrier between Nashville and Chattanooga and between Huntsville and Chattanooga or Rome, Ga. Tourists going south over the Dixie highway are advised by all means to ship their cars between these points. Committees of the Chattanooga Automobile club and of the Dixie Highway association have been engaged in scouting out all possible roads in order to find a detour which could be used while the Dixie highway between Nashville and Chattanooga is in course of construction. They were able to negotiate all of the roads undertaken, but their observation of the experiences of parties of tourists from the north indicates that the difficulties which must be overcome are too severe to warrant any one attempting to travel them before these roads have had an opportunity to dry out thoroughly.

The present difficulties to traveling through Tennessee, northern Alabama, and sections of Georgia, are materially enhanced by the amount of construction going on. Newly graded roads, which the counties have not had time to surface, are much harder going in wet weather than the old trails before they were improved. The grading on these stretches has progressed to such an extent that it is reasonably certain these sections will be surfaced and that it will be possible to travel these roads in some degree of comfort in any kind of weather by summer or fall of this year. The Dixie highway between Nashville and Chattanooga, as well as a few sections of the highway in Georgia, have been provided for and will be opened as a well surfaced connected road from Nashville to the Florida line in that time.

SEEIN' THINGS

Meeting a Death's Head at the Roadside Is Just One of the Incidents of North Carolina Motoring Nowadays.





Down in North Carolina they figure that it takes a bit of a shock to restrain the unruly motorist. This being the case, the tourist who drives through Asheville and the near by country this spring may as well be prepared to meet a grinning skull half a mile outside the Asheville city limits. It's there, installed recently at the request of the Asheville Motor club, and serves as a warning of a sharp curve around a rocky bluff which lies on the ten mile stretch of asphalt-macadam road between Asheville and Weaverville. At the city limits another unusual legend —"Half of This Road Is Yours; the Other Half Mine"—offers a more gentle reminder of the courtesies of the highway. Both signs were designed by the road engineer of Buncombe county, but, of course, the name of the county hasn't anything to do with the matter.

Vaudeville Wit

McVICKER'S.

Al Fields: I just come from a funeral. My oldest son, Abie, is a doctor, and I think it's no more than right when he loses a customer I should go along. Only it takes up nearly all my time. And each time he has to fill out a fresh certificate. But Abie is so near sighted, the last time he filled one out, where it said "cause of death" he went and wrote in his own name.

He's a born doctor. He's got a big sign over the front door what reads "Abraham Cohen, M. D. I forgot what M. D. stands for in Latin, but with Abie it means "many deaths."

Not that he don't know his business. But when Abie treats a patient for one thing and the fellow gets stubborn and insists on dying on something else, that ain't the poor boy's fault. But one thing I must say for Abie's customers—at least they always die cured.

All day long his office is full of people. If they were only coming for treatments instead of to collect bills, that boy would be doing a wonderful business.

The other day Jake Greenberg brought his boy Ikey to Abie's office for treatment. I heard him say to Ikey: "The doctor charges $3 for the first call and $1 for each call after that, so you know what to do." When it came Ikey's turn he rushed in and said to my son: "Here I am again, doctor."

But Abie can be smart, too. He said: "Well, continue the same treatment as before."

REPUBLIC TRUCKS

Your Transportation Problems are relieved if you use a Republic

All Republics are Money Savers

Ask the Users

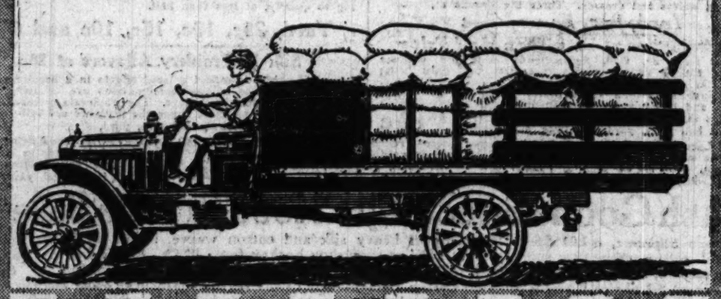
REPUBLIC FOR SERVICE

CHICAGO REPUBLIC TRUCK CO.

Offices and Salesrooms 1782 Michigan Avenue

Night and Day Service Station 22-24 East 25th Street

Telephone (All Departments) Calumet 6820



Dependable Transportation at Low Cost

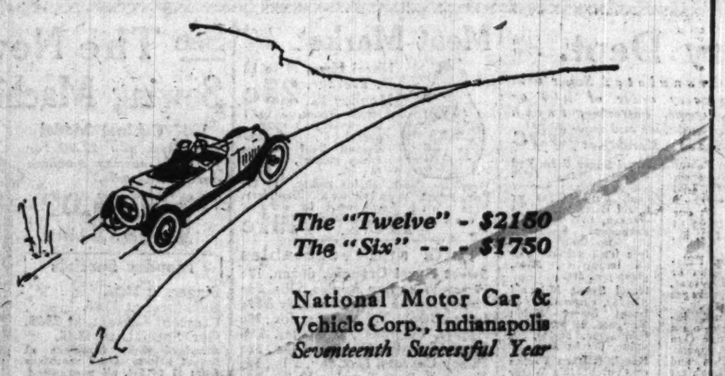
National

HIGHWAY CARS

Six or Twelve Cylinder Models

On a National, throttle and speedometer are immediate relatives. Touch the one, and you start something with the other. Crowd it, and the dial needs its every figure.

National Motor Sales Company, 2515 Michigan Avenue, Chicago
Telephone, Calumet 4812



The "Twelve" - $2150
The "Six" - - - $1750

National Motor Car & Vehicle Corp., Indianapolis
Seventeenth Successful Year

DORT

The Exceptional Car

The Dort is the one moderate priced car that stands on the same plane of quality with the very high priced cars.

It is an exceptional car in every way—in sturdiness, appearance, economy and all 'round performance.

It will give you more power and speed than you need, better service than you would have a right to expect in a car priced several hundred dollars higher.

The car will convince you. See it.

"The Quality Goes Clear Through"

O. C. OWEN & CO.
Distributors
2209 Michigan Ave. Phone Calumet 1818

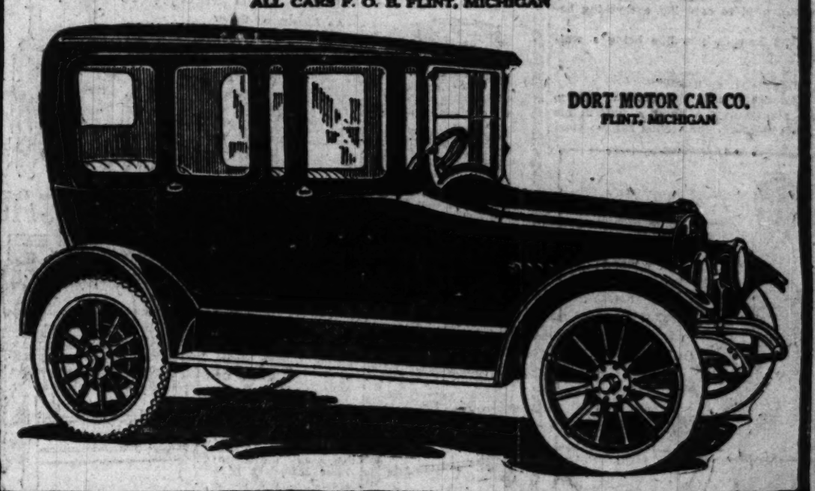
$815 For the Sedanet—the most distinctive all year car on the market.

$1065 For the Sedan—a beautiful enclosed car.

$695 For the famous Five-Passenger Touring Car.

$695 For the Fleur-de-Lys Roadster—a clover-leaf roadster on the touring car chassis.

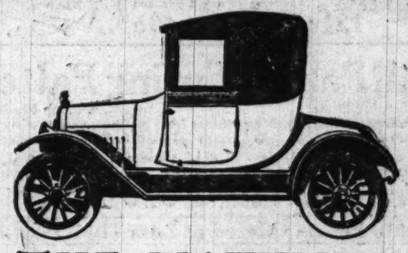
ALL CARS F. O. B. FLINT, MICHIGAN



DORT MOTOR CAR CO.
FLINT, MICHIGAN

Maxwell

The World's Greatest Motor Car Value



THE MAXWELL CABRIOLET

The convertible body affords absolute protection against cold and rain—and yet this car can be made into an open roadster promptly and with little trouble. There is a great convenience in having two cars in one, and in being prepared for any kind of weather.

The Maxwell Cabriolet has the same chassis and mechanism—the same sturdiness, economy and comfort for which Maxwells are famed the world over.

Write, phone or call for a demonstration.

Cabriolet $865 Town Car $915
Sedan $985
F. o. b. Detroit Immediate delivery

Deferred Payments If Desired

Maxwell Motor Sales Corporation
2457 Michigan Avenue
Tel. Calumet 4360
Open Sundays and Evenings

United States Government INDIAN LAND SALE

Half Million Acres soon to be offered by the U. S. Government. Residence on land not required. Not necessary to go west to get it.

Special Demonstration Car Now Here



Located on railroad track at Polk Street, between Dearborn and Clark Streets, near Dearborn Station. Car open all day today. Monday the last day.

Car under the supervision of the McAlester Real Estate Exchange, McAlester, Oklahoma.

ECONOMICAL WOMEN must have THE TRIBUNE—because much of its advertising—merchandising news—is not found in any other *newspaper*.

He Likes Dainties Better Than Medicine, but—



DOGS like medicine no better than you or I, but they need it occasionally the same as you or I.

Worms are the ever present, dangerous enemy of dogs. Famous breeders confess that the signs of worms are often so obscure that they are deceived. They do what every owner of a valued dog should do—administer regular doses of Vermilax Worm Remedy, the famous prescription of Dr. T. Delaney, which has revolutionized the treatment for worms in dogs.

Vermilax Worm Remedy positively removes all round or tape worms, usually within an hour, and the dog is neither prostrated nor even severely inconvenienced.

Try this remedy "For Your Dog's Sake."

Vermilax Worm Remedy and many other Vermilax dog remedies are on sale at Buck & Rayner's six stores, Public Drug Co., and other druggists. Also for sale by Von Lengerke & Antoine, Kaempfer's Bird Store, and Atlantic & Pacific Bird Store. Wholesale distributors, Fuller-Morrison Company.

Ask the clerk at the counter for a copy of Dr. Delaney's Handbook on Dog Diseases—FREE.

POSLAM HEALS WORST ITCHING SKIN HUMORS

What is it worth to you to be entirely rid of that distressing skin trouble? To drive away those Pimples? To have a fair, clear skin again; to secure permanent relief from that aggravating, itching Eczema?

It should be worth the very little trouble merely to obtain and try Poslam. That is your safe remedy because it carries a healing power intense, active, quick to assert its control over disordered skin.

Sold everywhere. For free sample write to Emergency Laboratories, 32 West 25th St., New York City.

Urge your skin to become clearer, brighter, better, by the daily use of Poslam Soap, medicated with Poslam. —Advertisement.

Unsightly Hair

DeMiracle

The original liquid hair remover devitalizes it. Buy DeMiracle by name, it never disappoints.

SUBSCRIBE FOR THE TRIBUNE

Vaudeville Wit

PALACE.

Charlie Howard and company:

"I played a horse the other day. The odds were 20 to 1. He came in at the quarter."



"Yes, yes, go on!"

"But he wouldn't have come in at all only he was hungry."

McVICKER'S.

Ed and Jack Smith:

"Will you lend me a dollar?"

"I only lend money to friends."

"Ain't I a friend?"

"No; friends are those who don't try to borrow money."

"I see Bill Brown has died."

"Yes, he was a man without blame and beloved and respected by everybody."

"Ah, you knew him well?"

"No; I copied that from his tombstone."

"I went to New York last week to call on my uncle. He let me go to the top of the Flat Iron building while he stood on the sidewalk below."

"And could you see your uncle way down on the sidewalk?"

"Yes, but my uncle looked like an 'ant.'"

"A hedgehog on the ground is a sign of a late winter."

"Yes, and a banana peel is the sign of an early 'fall.'"

"I'm used to carrying everything before me."

"And how do you like being a waiter."

"What's an optimist?"

"An optimist is a person who'll go into a restaurant without a cent in his pocket and figure on paying for the meal



with the pearl he hopes to find in the oysters."

"What do you take for a headache?"

"Liquor the night before."

"Your brother used to be a gay old boy."

"He's given up drinking and all his bad habits and settled down in a quiet little place in the suburbs."

"Where?"

"In the cemetery."

"The people in Yonkers don't understand acting. I'll be hanged if I ever act there again."

"I know it. They nearly got you last time."

"I saw you outside the Hotel Astor last week."

"That's where I'm staying."

"Where?"

"On the outside."

"Is this a healthy town?"

"I should say so. When I came here I hadn't the strength to utter a word; I had scarcely a hair on my head; I couldn't walk across the room and had to be lifted from my bed."

"You give me hope. How long have you been here?"

"I was born here."

Claude and Marion Cleveland:

"Why do you look so sad?"

"I just heard one man call another a crook, and the man that was called a crook said the other man would have to apologize, or there would be a fight."

"Why should that make you sad?"

"'Cause the other man apologized."

"You ought to rename that scale you've got in your butcher shop the



'Ambuscade brand.'"

"Why should I rename it the 'Ambuscade brand'?"

"Because it says in the dictionary that ambuscade means 'to lie in wait.'"

"Are you a single man?"

"Certainly not; I'm twins."

"You remind me of a star."

"Thank you. But, tell me, why do I remind you of a star?"

"Because it is out so very late at night and looks so pale in the morning."

LOOP ENTRANCE FROM ALL ELEVATED TRAINS

SIEGEL COOPER & CO

STATE, VAN BUREN and CONGRESS STS. Save S. C. & Co. Stamps—One with Each 10c Spent

Velvet Handbags: Samples



These Handbags are extremely popular right now. Every woman will want one at these low prices. First Floor, Center

We purchased a maker's sample line of Black Chiffon Velvet Hand Bags; all are handsomely embroidered in jet, cut steel and colored beads, in many beautiful designs. Entire assortment on sale Monday at a great reduction. 2.95 down to **98c**

Special 35c Luncheon

Restaurant Fifth Floor.

Hazel Lobster Salad—Hot Tea Biscuits, or Roast Loin of Pork, Baked Fruit, au Gratin Potatoes Coffee, Milk or Tea. All for 35c. Music by Lipschultz Orchestra from 11 to 2 P. M.

Maker's Surplus Stock of Fine Writing Paper

First Floor, Under Balcony

Every box in perfect condition, assorted in four lots. Consist of paper and correspondence cards, all the newest tints and white; also all colors in tissue lined envelopes, and newest flap and bordered envelopes. 24 sheets and 24 envelopes in box. Choice in Monday's sale at

38c, 25c, 19c, 12c

Boxes of 48 sheets and 48 envelopes at big savings.

Purchase of Men's, Women's and Children's Sample Underwear at ⅓ Off



15,000 Samples of Men's, Women's, Boys' and Girls' Summer and Winter Underwear, all the samples, broken lots and discontinued numbers from Rice Stix Dry Goods Co., St. Louis—the well known and much advertised Monarch Brand.

Men's—First Floor, South End.

Women's and Children's—First Floor, State St. Side

Women's and Children's Low Neck and Sleeveless Vests, 10c and 12c grades, at **7c**
Men's Sample Summer Underwear; Women's Sample Summer Underwear; Boys' and Girls' Sample Summer and Winter Underwear, all 25c and 29c grades, **17c**

Women's and Children's Summer Underwear, big variety, 15c grade, at **10c**
Men's Sample Summer Underwear; Women's Sample Summer and Winter Underwear; Boys' and Girls' Sample Summer and Winter Underwear, 25c and 29c grades, **23c**

Women's and Children's Summer Underwear, all styles, 19c grades, at **14c**
Men's Sample Summer and Winter Underwear; Women's Sample Summer and Winter Underwear; Boys' and Girls' Sample Summer & Winter Underwear, 33c & 39c grades, **33c**

Men's Sample Summer and Winter Underw'r; Women's Sample Summer & Winter Und'rw'r; Boys' and Girls' Summer & Winter Underw'r 75c and 85c grades, all at, each, 50c. **50c**

Men's Sample Summer and Winter Underw'r; Women's Sample Summer & Winter Und'rw'r; Boys' and Girls' Warm Winter Underwear 1.00 grades, choice at 67c. **67c**

Men's Sample Summer and Winter Underw'r; Women's Sample Summer & Winter Und'rw'r; Boys' and Girls' Warm Winter Underwear 1.25 grades, on sale at 83c. **83c**

Men's Sample Summer and Winter Underw'r; Women's Sample Summer & Winter Und'rw'r; Boys' and Girls' Heavy Winter Underwear 1.50 grades, Monday, at 1.00. **1.00**

Sample Corsets at 1.29

Second Floor, South End.



Monday we place on sale a big lot of Sample Corsets—front and back lace styles. They are made of fine materials, coutil and fancy cloths—maker's name on every pair; grades that usually sell at 3.00, at **1.29**

Corsets at 78c

Popular Corsets in new models, for slender, medium and full figures, made of fine materials and nicely trimmed, some lace front corsets; sell regularly at 2.00, on sale Monday at **78c**

Drugs and Toilet Goods

First Floor, Under Balcony.

89c Milk of Magnesia, special, at 39c.
1.50 Sloan's Liniment, Monday, at 67c.
5c Toilet Soap, dozen, 29c; cake, at 2½c.
25c Lucille Talcum, pound can, 15c.
50c Pebeco Tooth Paste, tube, at 33c.
Peg O' My Heart, trial package, 25c.
50c High Grade Hair Brushes, at 49c.
1.50 Fellows' Hypophosphites, now 98c.
1.00 Vola Vita Hair Tonic, 69c; 50c size, 35c; shampoo, 35c
Toilet Soaps—odds and ends of 10c grades; doz., 15c; cake, 5c
Móna Lisa Face Powder, box, 50c and 25c
Swissco Hair Tonic, sample free, 15 size, 47c; 34c
50c size, 34c
$1 Imperial Assistant Laxative Salts, large bottle, at 48c

February Furniture Sale

Monday Special Values — Convenient Terms of Payment



Sixth Floor

Dining Room Table & 6 Chairs

to match, in William and Mary period, Jacobean finish. The table measures 54 inches, has a bevel top and is of solid quarter sawed oak. The chairs are of high back, cane panel, genuine Spanish leather, slip seats, value $85.00. February sale price, set complete, **54.75**

54.75

150.00 Parlor Suite (3 pieces) on Sale, 98.75



The most wonderful massive Suite ever shown. Upholstered in genuine Spanish leather, heavy spring seat, 5¼ inch frame, in mahogany, golden oak or walnut; 150.00 value; February Sale price, **98.75**

This $150 4 Piece Bedroom Suite, $110

As Illustrated Below



4 piece Bedroom Suite in William and Mary period, dresser top measures 45x23, all pieces have dust-proof drawers, bevel French plate mirror, solid construction, can be had in Walnut or Mahogany; value $150; 4 pieces for **$110**

Colonial Dresser, as illustrated, beautifully finished, quarter sawed oak or mahogany, solid construction, top measures 44x22, bevel French plate mirror, 23x22 size, 32.75 value, at **19.75**

Chiffonier to match dresser, special at **19.75**

Beautiful China Cabinet; William and Mary period, Jacobean finish, as illustrated; value 32.50; special, **22.50**

Sixth Floor.

Lace Curtains: New Patterns

Third Floor, South End.

Handsome Scotch Net and Cable Net Curtains—New spring patterns, beautiful allover figured designs, made of the finest Egyptian yarns, choice in Monday's sale at, pair, **2.85**

Irish Point Lace Curtains, Swiss imported, kind, beautiful appliqued borders, suitable for any room, pair, **3.75**

5,000 yards Voile, Marquisette and Madras yard goods; short lengths of 25c and 35c material; special Monday, yard, **12½c**

Imported Irish Point Curtains, the finer and more elaborate kind that are so very scarce, this sale, pair, **5.69**

500 Curtain Lengths, 1½ yard lengths, samples, corners of fine Cable and Brusselette Curtains, each, **49c**



Wall Paper: Spring Patterns

Paper Hanging Done — Fourth Floor, Center

Hundreds of new spring patterns in Wall Paper now ready for your inspection. Low prices prevail. See this display.

Bedroom, Living Room and Hall Papers, 7c papers, roll, **3½c**

18c Wall Papers, pretty patterns, for all rooms, Monday, roll, **8½c**

Parlor and Dining Room Papers, all the wanted colors, roll, **17c**

All 1916 Papers Offered at Less Than Half Price

Room Rugs at Feb. Sale Prices

Royal Wilton Rugs, 9x12-foot size. In this lot are represented Selkirk, Mahal and Larchmont Royal Wiltons, best wool and worsted yarns and dependable dyes. Designs and colorings are the most recent creations. Reproductions of Kermanshah, Sarouk and new Chinese designs, 48.50 to 52.50 grades, choice **38.50**



Fourth Floor, North.

9x12 Sanford's Seamless Axminster Rugs; heaviest grade woven with a high silky pile. Shown in allover Persian and bold Turkish designs. This season's newest colorings; much below the regular price Monday, special **32.50**

9x12 Wilton Velvet Rugs, of a very strong and durable weave, desirable color combinations. Suitable for parlors and dining rooms; regular 24.50 grade, at **18.95**

6x9 Wool and Fibre Rugs. Neat allover designs, tan and blue colorings. Excellent for bedrooms, **4.25**

Spring Sewing Week



This is, in reality, the one unfailing symbol of spring. The whirr and buzz of the machine, the click of the needle, the rhythmic repetition of each "stitch, stitch, stitch," are all eloquently suggestive of the impetus of this sale.

And we have prepared as never before—everything points to the most successful Spring Sewing Week in years. You're bound to benefit by these specials.

Silks for Spring Sewing Week Are Here!

18-inch Chiffon Taffeta, all pure silk, soft, lustrous finish, in about 25 colors; also white and black. Regular price 1.68; sale price, yard, **1.38**

36-inch Sports Silks, all silk quality, in stripes, large and medium, print designs, etc., latest colors; usually 1.50; sale price, yard, **98c**

36 in. Sports Silks, latest colorings and stripes, 85c grade; Sale price, **49c**

50c yd. wide Silk Mixed Crepe de Chine, street and evening shades; yd., **33c**

Bridal Satins and Black Silks

36 inch 2.00 All Silk White Bridal Satins, Monday at, yard, **1.58**

36 inch 2.50 All Silk White Bridal Satins, Monday at, yard, **2.00**

2.00 Black Yard Wide Duchesse Satin; the Sale price, yard, **1.38**

1.00 Black All Silk Glove Finish Peau de Soie, Sale price, yd. **1.25**

1.75 grade 36 in. Black Paillet de Soie, all silk, Sale price, yd. **1.29**

1.50 grade 36 in. Black All Silk Imperial Satin, Sale price—yard, **98c**

32 in. satin striped Tub Silks, new styles and colorings, 1.35 grade, yd., **99c**

40 inch Imported All Silk Black Chiffon Taffeta, $2 grade, at, yard, **1.18**

First Floor, North End.

Lining Specials in Spring Sewing Week

65c Florella Silks, for Drapes, Underwear, Linings, street and evening shades; yard, **49c**

36 in. Brocaded Satin Linings, wanted spring shades, 1.39 to 1.50 grades, at, yard, **1.19**

39c Silk Finished Sateen, light and dark shades, also white, cream and black, yard, **29c**

Plain and Flowered Petticoat Flouncings; regular 39c and 50c grades, sale price, yard, **29c**

Dress Goods for Spring Sewing Week

46 inch All Wool Poiret Twills, range of colors, including navy blue, Copen. blue, gray, shadow brown, dark green, light and dark brown, good qualities, Monday, yard, **1.19**

Chalkline Serges, green and blue Plaids and Checks, a great assortment of fancy checks, two-tone stripes, all wool Panamas, all wool serges, all wool mus'n's veilings, etc.; all 36 to 44 inches wide, and a great assortment of colors, 75c to 1.00 grades, Monday at, yard, **65c**

52 inch All Wool Chiffon Broadcloths, sponged and shrunk, fine twill back. These are the lightweight broadcloths so much in demand for spring suits; 2.50 grade, yard, **1.95**

Regular 1.25 to 1.75 Dress Goods, Monday at, Yard, 95c — *Third Floor North End*

45 inch All Wool Storm Serges, colors and black
54 inch All Wool Black Honey Comb Suitings
42 in. All Wool Imptd. Henriettas and Nun's Veiling
40 inch All Wool Fancy Chalkline Suitings
50 inch All Wool Cream Storm Serges, very heavy
48 inch All Wool Novelty Gray and White Plaids
95c a Yard
54 inch All Wool Striped Zibeline, navy blue designs
45 inch Gray Mixtures with Chalkline
54 inch Black Novelty Worsteds, splendid grade
45 inch All Wool French Serge, black and colored
45 inch Black Silk Finished Mohair
54 inch Black All Wool Pebble Cloth

Regular 2.00 to 2.25 Dress Goods, Yard, 1.45

46 inch All Wool Poiret Twill, colors and black
54 inch All Wool Black French Serge
54 inch All Wool Granite Cloths, black and colored
50 inch All Wool Ottoman, Poplins, black and colored
48 inch All Wool Gabardine, black and colors
1.45 a Yard
50 inch All Wool Crepe Poplins, assortment of colors
52 inch All Wool Chiffon Panamas, black and colors
54 inch All Wool Shepherd Checks, extra quality
48 inch All Wool Fancy Gray Mixture, very smart
54 inch All Wool Black Novelty Worsteds, new

Laces and Embroideries for Spring Sewing Week

Cotton Cluny Laces at Half Price *(1st Floor, North)* **15,000 Yards Trimming Laces**

These Laces are all imported English and German goods, in many designs—in white and cream, wide and narrow widths; bothe edges and insertions, matched and broken sets, suitable for making curtains, for scarfs, for fancy work and for trimmings waists and dresses. Three big groups at,

Yard, 8½c, 5c and 3½c

Hundreds of pieces of imported pure silk black laces in this lot at less than duty cost. Also pretty colored trimming laces; also white and cream laces and edges, insertions, band galloons, allovers, flouncings, etc. Assortments priced according to quality, at less than half.

Yard, 29c, 19c, 15c, 10c and 6½c

Embroideries at Less Than Half Price

Imported from St. Gall, Switzerland; and only because they are sample or top pieces (the first half yard being soiled from display, the rest being fresh crisp and clean), are we enabled to offer these pretty edges and insertions, beadings and bands and demi-flouncings and 18 and 27 inch flouncings at such big savings. Four big groups at less than half price, yard, 25c, 12½c, 8½c and **6½c**

Silk Embroidery Allovers at 29c

Imported goods, beautiful colored effects in a hundred different patterns. The colored combinations are beautiful, some combined with gold and silver. The wholesale prices of these laces were two and three times the price we are selling them for tomorrow; choice at, yard, **29c**

Oriental Lace Edges—An importer's entire surplus stock, in white and cream. Over 200 designs to choose from, yd., **6½c**

Valenciennes Laces—French and German. These come in matched patterns, in graduating widths, so much in demand now for trimming purposes, Monday, 12 yards for 85c; yard, **5c**

Extra—Venice Lace Edgings, yd. 5c. Only 5,500 yards in this lot. These little Venice laces are much in demand, yard, **5c**

Wash Goods Specially Priced in This Sale

First Floor, South

75c Crepe Supreme, a silk and cotton crepe of rare texture, in solid colors, about 50 choice shades to choose from, an exceptionally splendid value, at, yard, **59c**

1.00 Sport Shantung—a heavy silk and cotton weave, in new sports shades, such as snowshoe, hockey, football, basketball, golf, etc., at, yard, **79c**

Novelty Silk and Cotton Tussah—One of the season's latest creations, a tan ground with sports spots and stripes, ideal fabric for waists and dresses, yard, **79c**

1.00 Tub Silk—Heavy silk and cotton weave, with satin stripes, beautiful colorings, yard, **79c**

50c and 59c Novelty Voiles, in a wonderful assortment of beautiful color effects, heavy satin stripe with pretty covered effect, specially priced at, yard, **39c**

32 inch Renfrew Zephyr Gingham, mill lengths, sells regularly at 25c, at, yard, **15c**

40 and 45 inch Lingerie White Batiste, very sheer and silky, reg. 39c and 50c grades, **29c**

White St. Gall Crepe, very fine grade, 6 choice weaves, regular 1.00 and 1.50 grades, yard, **59c**

25c to 35c Fabrics, Choice, Yard, 19c

30 inch Genuine Windsor Plisse, pink and blue
27 inch Embroidered Tissue, 50 new designs
32 inch Shirting Madras, mill lengths
40 inch Sheer Voile, in nobby printed designs
36 inch Stripe Tissue, many pretty woven stripes
32 inch Scotch Ginghams, plaids, stripes, and plain
19c YARD

40 in. Sheer Stripe Voiles, very pretty and fine quality; sell at 39c and 50c yd.; Spring Sewing Week, yard, **29c**

39c Mercerized Irish Poplin, 27 inches wide, yard, **29c**

19c French Percale, 36 in., light and dark, yard, **15c**

85c Emb. French Organdies, fine quality, yd., **59c**

19c India Linon, good grade, yard, **12½c**

29c Check Nainsook, 36 inch width, yd., **19c**

29c Japanese Nainsook, soft finish, yard, **19c**

2.50 Grade Longcloth, bolt of 10 yds., **1.98**

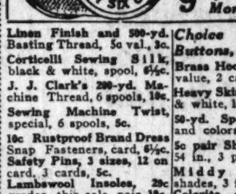
10 Yards of High Grade Absorbent Diaper Cloth, for **1.35**

Heavy Grade Bleached Muslin, full pieces (limit of 20 yds. to customer), yd. **11c**

40c Plain Chiffon Voile, 40 in. wide, yard, **25c**

Sewing Week Sale Notions and Dress Forms

First Floor, Center.



Thread Special *J. & P. Coats' Best 6-Cord 200-yard Machine Thread,* **9 spools Mon., 24c**

Linen Finish and 500-yd. Basting Thread, 5c val., 3c.

Corticelli Sewing Silk, black & white, spool, 6½c.

J. J. Clark's 200-yd. Machine Thread, 6 spools, 10c.

Sewing Machine Twist, special, 6 spools, 5c.

10c Rustproof Brand Dress Snap Fasteners, card, 6½c.

Safety Pins, 3 sizes, 12 on card, 3 cards, 5c.

Lambswool Insoles, 25c grades, this sale, pair, 19c.

Pearl Buttons, 3c value, 12 on card, 6 cards, 5c.

Sample Line of Omo Cancell Dress Shields and Brassieres, 12½c.

Choice Large Assortment Sample Buttons, for all purposes, card, **3½c**

Brass Hooks and Eyes, 5c value, 2 cards, 5c.

Heavy Skirt Belting, black & white, 10c val., yd., 3½c.

50-yd. Spool Silk, black and colors, spool, 3½c.

5c pair Shoe Laces, 36 to 54 in., 3 pairs, 5c.

Midday Laces, wanted shades, 3 for 5c.

Colorite or Jetum Hat Dyes, 25c val., each, 17c.

Invisible Silk Hair Nets, large size, 12 for 13c.

Large Ball Perle Crochet Cotton, special, ball, 9c.

10c Shoe Polishes, including 2-in-1 and Shinola, 8c.

Skirt or Trouser Hanger 3c value, 3 for 5c.

5c Elgin Maid Crochet Cotton, 3 for 9c.

5c Paper Assorted Needles, 2 for 5c.

Card Darning Cotton, black and white, 4 cards, 5c

Twill Tape, 8 yards, roll, Monday, 3½c.

Lawn Bias Tape, 6 yard roll, 5c.

Dressmakers' Handy Paper Pins, 4 papers, 5c.

10c brands Crochet Cotton, special, 7c.

Slipper or Shoe Trees, pair, at 6c.

10c Hat Elastic, 2-yard piece, at 3c.

Lingerie Undermuslin Tape, bolt, 3½c

Lawn Bias Tape, 12-yard bolt for 5½c.

Sateen Office Sleeves, pr., 9c

24-yd. Cotton Roll Tape, 10c value, roll, 6½c.

Rick Rack Braid, assorted sizes, bolt, at 4½c.

Darning Cotton, black and colors, 3 for 5c.

Children's Underwaist, 4 to 12 year size, 29c value, each, 19c.

DRESS FORMS

Third Floor, Center.



Sample

This 1917 very newest Paquin Model, 12 Sectional, Collapsible and Automatic Adjustable Dress Form. No. 1 size, 32 to 44 bust; No. 2 size, 33 to 46 bust; regularly 10.50, Monday, **6.48**

3.00 Dressmaker Telescope Dress Form. A real necessity to the home sewer, and as useful as it is handy. Sizes 32 to 44 bust. Collapsible to half size, at **1.88**

We place on sale a large assortment of Sample Dress Forms of best known makes at reduced prices.

Women's and Misses' Garments at Reduced Prices for Clearance

Monday—for final clearance—many lines of Women's and Misses' Garments are marked at big reductions. Economical shoppers will be quick to grasp this opportunity.



Women's and Misses' Dresses, 10.75

Dresses in satin, taffeta, crepe de chine and serge, new arrivals, in light colors, for afternoon and informal wear — specially priced for Monday at **10.75**

Women's and Misses' Coats at 8.90

A number of good Winter Coats left, in mixtures, plaids and plain materials; also velours and uncut plushes—one style illustrated—choice, at **8.90**

Furs and Fur Coats About Half Price

Every Scarf and Muff, children's set; French Seal Coat, Hudson Seal Coats at greatly reduced prices. In many cases marked at about half regular prices.



Women's and Misses' Skirts

Special, to close out about 20 Velveteen and Broadcloth Skirts—one illustrated— at **5.00**

One lot of Broadcloth Skirts, in various styles, sold up to 19.75, at **6.95**

Second Floor, North

Blouses: New Spring Styles—Choice 5.00

Second Floor, Center.

Just received a wonderful lot of new Spring Blouses in a charming variety of styles—really remarkable blouses at the price.

Crepe de Chine, Georgette Crepe in Gold, Chartreuse, Maise, Rose, Flesh and white, several models, all beautiful effects; sizes 36 to 46. **$5**



Included in this sale are 250 High Class Samples; choice of the assortment at

New Voile Blouses Special at 1.98

Many handsome models to choose from; sizes 36 to 46; new effects in collars and sleeves; something different; special for Monday, **1.98**

Ready-to-Wear Straw Hats

The most fashionable and becoming modes for spring wear—smart, practical styles, suitable for street wear, sports wear and motoring, made of lisere straw, five end milans, milan hemps, polished straws and other pretty styles. Trimmed with tailored ribbon band and bow. One illustrated.

Over a score of sailor and mushroom effects to choose from.



Come in black, all the season's best colors and two-tone effects. Specially priced, **2.95**

Untrimmed Hats

Large variety of Untrimmed Hats in black and colors; Hemps, Milan Hemps, Lisere and Novelty Straws, in pokes, sailors, tricornes and numerous other shapes; priced at 3.95 and down to **95c**

42 Piece Dinner Set Monday at 3.19

This is an example of the values you find here—just 200 of these 42 piece Dinner Sets to sell at this price.



Fourth Floor, North

It's a service for six people—from one of our popular open stock patterns—of fine American china—neat gold border design, as illustrated. You can add or replace pieces at any time from our stock.

Co-operation of the manufacturers makes it possible to give this low price offer. Set, **3.19**

Table Lamp—As Pictured — at 3.98

A purchase from a leading manufacturer makes this offer possible. Table Lamps of this character usually sell at 6.00.

The outfit stands 29 inches high. The stand is of solid mahogany; wired complete for two lights, with pull chain sockets. The shades are 16 inch size, in a variety of shapes, finished in appropriate colors for any room in the house. Truly a value that will bring eager shoppers. The complete outfit for **3.98**



Lenten Specials in Pure Food Grocery Dept.

Fifth Floor

Hazel California Tuna Fish (in oil); B. & M. Fish Flakes (packed in Maine), or Plymouth Rock Red Alaska Salmon, 6 cans, 1.10, or 3 cans, 55c; can, 19c.

Milford or Swift's Pride Washing Powder, large package, or Milford Gloss Starch, 3 lb. carton, reg. 20c each; 2 pkgs., 35c; pkg. for 18c.

Fresh Roasted Mexican Cordova Coffee, 32c lb. value, 3½ lbs., 1.00; lb., 29c.

Hazel or Blue Ribbon Seeded Raisins lb. pkg., or Fancy Santa Clara Prunes, 15c lb. val., 2 lbs., 25c; lb., 13c.

B. & M. Lobsters, ½s, **Booth's Sardines** in Mustard or Tomato Sauce, in oval cans, or Imported Spanish Pimentos, 6 cans, 1.15; can, 20c.

Burnham's Searbo Beach Clams, No. 2 cans, or Burnham's Clam Bouillon, ready to serve, 2 for 45c; each, 25c.

Fancy Evaporated Peeled Peaches, choice Bartlett Pears or Santa Clara Prunes (Jumbo size), choice fruit, 25c lb. value, 3 lbs., 65c; lb., 22c.

Walker's Mexican Chili Con Carne, Burnham's Clam Chowder or Barataria Shrimps, 6 regular 15c cans for 75c; can, 13c.

Swift's Premium, Jelke's Good Luck or Moxley's Special Butterine, 5-lb. pail, 1.42; lb., 29c.

Wakefield's Kippered Herring or Marshall's Imported Scotch Herring, in large cans, 6 for 1.45; can, 25c.

Yuban, Thomas J. Webb's Perfect Blend or Manor House Coffees, in sealed cans, 3-lb. can, 1.39; 1-lb. can, 35c.

15 Lbs. *Granulated Sugar with grocery order of 2.00 or over (flour, soaps, butterine, fresh fruits, meats, vegetables and macaroni not included), Monday at* **95c**

Hazel Premium Patent Flour, ½ bbl. sack, 4.95; ¼ bbl sack, 2.45; ⅛ bbl. sack, 1.25.

All varieties of our choice Teas selling at 75c lb.; 3 lbs., 1.98; lb., 67c.

Cream of Rice, Pillsbury Health Bran or Quaker Puffed Wheat, 3 regular 15c packages for 40c; pkg., 14c.

New Crop Teas, including Formosa Oolongs, Moyune Gun Powders, B. F. Japans, Fragrant Ceylon and English Breakfast Teas, 60c lb. quality, 3 lbs., 1.85; lb., 52c.

Hazel Sugar Corn, Red Kidney Beans (this season's pack); Jockey Club Sugar Peas or Hazel Early June Peas—dozen, 1.75; can, 15c.

Barbadoes Molasses, old fashioned kind, free from sulphur and all impurities, 25-oz. glass jar, 22c.

Hazel Sweet Mixed Pickles, Chow Chow or Hazel Sweet Melon Mangoes, 16 oz. bottle (pin money style), 30c value, bottle, 23c.

Hazel, Ralston Purina or Crutchfield's Water Ground Whole Wheat, 5 lb. sack, 38c.

Sanitary Bakery

Home Made Pound Cakes, in nut, raisin or plain, 30c value, at **19c**

Delicious Bran Doughnuts or Muffins, Monday, dozen for 15c.

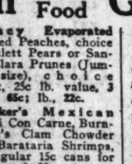
Fresh Bread, 8 varieties, 6 loaves for 25c.

Fruit Filled Coffee Cake, 2 for 25c; ea., 15c.

German Torten Cakes, Raspberry, Chocolate or Butter Cream, ea., 24c.

Meat Market

Fifth Floor.



Hazel Ham, 10 to 12 lb. average, Monday, lb., **25c**

Hazel Bacon, 5 to 7 lb. average, per lb., **25c**

Corned Beef Navels, sweet pickled, lb., **16c**

Hamburg Steak, choice meats, lb., 15c

Pot Roast Beef from corn fed beef, 17c; **Pork Shoulders,** cured in sugar brine, lb., **19½c**

Fruits and Vegetables

Sweet Navel Oranges, dozen, 19c
Fancy Wine Sap Apples, 5 lbs., 39c
Heavy Grape Fruit, doz., 79c & 59c
Large Sweet Tangerines, doz., 19c
Apples, original bu. basket, 1.95
Large Spanish Onions, 3 lbs., 39c
Fancy Carrots, Monday, 5 lb., 16c
Fancy Yellow Turnips 10 lbs., 33c
Natural Black Figs 2 lbs. for 25c

Monday Specials

Singer, at 31.95.
Rockford, at 21.95.
Crescent Cabinet, at 35.00.
Our Special, at 15.45.
Standard make Machines at lowest prices. Used machines from 23 to 110, all guaranteed. Needles, Oil, Belts and parts for all sewing machines.

See The New "Free" Sewing Machine

1917 Cabinet Model

We allow you 12.00 for your old sewing machine during this sale.

$1.00 Cash and $1.00 A Week



Third Floor, Center

The FREE

Houseware Specials

Fourth Floor, North.



Aluminum Double Roasting Pans, specially priced for Monday's sale, **1.89**

Galvanized Kitchen Garbage Pails, with cover, regular 59c kind, Monday, **45c**

Full Size Wash Board, with good rubbing surface, priced specially for this sale, **23c**

O'Cedar Combination Mop Outfit, consisting of one 75c O'Cedar Dust Mop and one 75c O'Cedar Oil Mop, both for **89c**

Gray Enameled Bread Raiser, with tin covers, at **89c**


29
orsets—
of fine
name
1.29
els, for
figures,
nicely
orsets;
78c
oilet Goods
Ména Liss Rice Face Powder, box, 50c and 25c
Swisseo Hair Tonic, sample free, 1oz size, 67c; 50c size, 34c
$1 Imperial Agent Laxative Salts, large bottle, at 48c
of 10c
5c
Garments at Clearance
of Women's and reductions. Economize this opportunity.
es' Dresses, 10.75
feta, crepe de chine vals, in light colors, nformal
iced for 10.75
ses' Coats at 8.90
ter Coats left; in mixmaterials; also velours e style illus- 8.90
Second Floor, North
509
raw Hats
Second Floor, Center.
day at 3.19
just 200 of these 42- Fourth Floor, South.
Table Lamp and Shade, 3.98
3.98
Mushroom, two tone, and Milan.
295
Specials
O'Cedar Combination Mop Outfit, consisting of one 75c O'Cedar Dust Mop and one 75c O'Cedar Oil Mop, both for 89c
Gray Enameled Bread Raiser, with tin covers, at 89c

THE WORLD'S GREATEST CLASSIFIED SECTION

WANT ADS The Chicago Sunday Tribune.

THE WORLD'S GREATEST NEWSPAPER

CIRCULATION 600,000 OVER ~~500,000~~ SUNDAY 350,000 OVER ~~300,000~~ DAILY

FEBRUARY 18, 1917.

DEATH NOTICES

Will Be Found on Page 15, Part I.

INDEX TO CLASSIFIED ADVERTISEMENTS.

	Page.
ARTS AND ANTIQUES	17
AUCTION SALES	15
AUTO LIVERIES	16
AUTOMOBILES—GASOLINE	16-17
ELECTRIC	17
MOTOR TRUCKS	17
AUTO SUPPLIES, ACCESSORIES	17
AUTOMOBILES WANTED	17
BARTER AND EXCHANGE	18
BICYCLES AND MOTORCYCLES	17
BILLIARDS AND BOWLING	11
BOARD AND LODGING	8
BOARD WANTED	8
BOATS, YACHTS, ETC.	18
BOOKS AND MAGAZINES	18
BUILDING MATERIAL	15
BUSINESS CHANCES	17-18
BUSINESS PERSONALS	17
CAMERAS, KODAKS, ETC.	15
CANTON CLOTHING	18
CEMETERIES	Part I, 15
CLEANERS AND DYERS	15
CLOTHING, FURS, ETC.	15
CLUB & ASSN. MEMBERSHIPS	1
CONTRACTS TO LET & WANTED	15
DANCING SCHOOLS	11
DETECTIVE AGENCIES	17
DOGS, BIRDS, POULTRY, ETC.	1
DRESSMAKING AND MILLINERY	7
FINANCIAL	17
FURNITURE	17
GARAGES	17
HELP WANTED—MALE	2-3-4-5-6
HELP WANTED—FEMALE	6-7
HOME WORKERS' SERVICES	1
HORSES AND CARRIAGES	15
HOTELS	8
HOUSEHOLD GOODS	1
HOUSEHOLD GOODS WANTED	1
INSTRUCTION	1
JEWELRY, WATCHES, ETC.	18
LAND INFORMATION	14
LAW AND COLLECTIONS	17
LEASEHOLDS	15
LEGAL NOTICES	16
LIGHT & HEAVY MANUFACTURING	15
LOST AND FOUND	1
MACHINERY AND TOOLS	15
MISCELLANEOUS	18
MOTORCYCLES AND BICYCLES	17
MOTOR TRUCKS TO RENT	17
MUSICAL AND DRAMATIC	1
MUSICAL INSTRUMENTS	15
OFFICE DEVICES	15
PARCEL POST AND EXPRESS	1
PARTNERS WANTED	18
PATENTS, PATENT ATTORNEYS	18
PERSONAL	1
PERSONAL PROPERTY LOANS	15
POSTAGE STAMPS, COINS, ETC.	1
PRINTING, ENGRAVING, BINDING	7
PRINTING MACH'Y & SUPPLIES	18
PLUMBING & LIGHT FIXTURES	15
REAL ESTATE—CENTRAL	11
APARTMENTS—SOUTH SIDE	11
APARTMENTS—NORTH SIDE	11
APARTMENTS—NORTHWEST	12
APARTMENTS—WEST SIDE	11-12
BOARD'S PPTY—SOUTH SIDE	12
BOARD'S PPTY—SOUTHWEST	12
BOARD'S PPTY—NORTH SIDE	12
BOARD'S PPTY—NORTHWEST	12
BOARD'S PPTY—WEST SIDE	12
HOUSES—SOUTH SIDE	12
HOUSES—NORTHWEST	12
HOUSES—NORTH SIDE	12
HOUSES—WEST SIDE	12
VACANT—SOUTH SIDE	12
VACANT—SOUTHWEST	12
VACANT—NORTH SIDE	12-13
VACANT—NORTHWEST	13
VACANT—WEST SIDE	13
BUSINESS CHANCES	13
BURN-OAK PARK, AUSTIN	13
SUBS-CALUMET DISTRICT	13
SUBS-SOUTH	13
SUBS-NORTH	13
SUBS-NORTHWEST	13
SUBS-WEST	13
ACRE PROPERTY	13
OTHER CITIES	13
SUMMER RESORTS	13
WINTER RESORTS	13
FARM LANDS	13-14
COUNTRY	14
CATTLE RANCHES	14
TIMBER	14
MISCELLANEOUS	14
REAL ESTATE AUCTION SALES	14
REAL ESTATE WANTED	14
REAL ESTATE TO EXCHANGE	14-15
REAL ESTATE LOANS	15
RESTAURANTS	8
SAFES	15
SITUATIONS WANTED—MALE	7-8
SITUATIONS WANTED—FEMALE	8
SPORTING GOODS	7
STOCKS AND BONDS	15
STORE AND OFFICE FIXTURES	15
STOVES	15
TALKING MACHINES	7
TO RENT—FURNISHED ROOMS	8
TO RENT—HOUSEKEEPING ROOMS	8
TO RENT—HOUSES	8-9
TO RENT—FURNISHED HOUSES	9
TO RENT—SUMMER RESORTS	9
TO RENT—FLATS	9-10
TO RENT—FURNISHED FLATS	10
TO RENT—STORES	10
TO RENT—OFFICES AND STUDIOS	10
TO RENT—FLOORS AND LOFTS	10
TO RENT—BUILDINGS	11
TO RENT—FARMS	11
TO RENT—HOTELS	11
TO RENT—HALLS	11
TO RENT—GARAGES	11
TO RENT—BASEMENTS	11
TO RENT—OTHER CITIES	11
TO RENT—MISCELLANEOUS	11
WANTED TO RENT AND WANTED TO LEASE	11
TRADE SCHOOLS—MALE	6
TRADE SCHOOLS—FEMALE	7
TYPEWRITERS AND SUPPLIES	7
TYPEWRITING AND TRANSLATION	18
WANTED—TO RENT—ROOMS	8
WANTED—TO RENT—HOUSES	9
WANTED—FLATS	10
WANTED—STORES AND OFFICES	10
WANTED—TO RENT—MISCEL.	11
WANTED—TO RENT—FARMS	11
WANTED—TO RENT—MFG.	11

TERMS OF SUBSCRIPTION OF THE TRIBUNE

Terms for mail subscriptions must be accompanied by remittance to cover.

Postage paid in the United States [outside of Chicago and suburbs], Canada and Mexico: Daily, without Sunday, one year, $4.00; six months, $2.00; three months, $1.25; two months, $1.00; one month, 50 cents.

Daily, with Sunday, one year, $6.50; six months, $3.25; three months, $2.00; one month, 75 cents.

Sunday only, one year, $2.50; one month, 25 cents.

Canadian subscribers ordering the Sunday Tribune without daily are charged 20 cents a month extra for postage. Give postoffice address in full, including county and state.

Remit by express money order, draft, or in registered letter at our risk, to The Tribune company, publishers.

CITY RATES.

Daily, one month ..... $ .30
Daily and Sunday, per month ..... .35
Sunday only, per month ..... .25

NEW YORK—281 FIFTH AVENUE.
WASHINGTON—40 WYATT BUILDING.
CHICAGO—TRIBUNE BUILDING.
SAN FRANCISCO—742 MARKET STREET
LONDON—6 REGENT STREET, S. W.
PARIS—13 BOULEVARD DES CAPUCINES.
BUENOS AIRES—LAVALLE 341.

Persons wishing to take "The Tribune" by mail may order it by postal card or telephone. Central 1000. When delivery is irregular make complaint.

All unsolicited manuscripts, articles, letters and pictures sent to "The Tribune" are sent at the owner's risk, and The Tribune expressly repudiates any liability or responsibility for their safe custody or return.

DOMESTIC POSTAGE—One cent for each two ounces or part thereof.

Postage rates quoted above apply only to complete papers. When parts are sent the rate is 1 cent for each two ounces. Note—The laws of the postal department require that newspapers insufficiently prepaid cannot be forwarded.

LOST AND FOUND.

BAG—LOST—ON RAVENSWOOD "L" Wednesday night, black silk beaded bag containing money and engraved wedding ring; initials in ring are J. M. L.-S. W.; reward. Montecello 5220.

BAG—LOST—BLUE SILK BAG, EMBROidered in colored beads with silver chain, containing bill folder and money. Finder will receive good reward. Telephone Kenwood 3681.

BEADS — LOST — BLUE AND WHITE. Phone Kenwood 550 and claim large reward.

BROOCH — LOST — CAMEO, THURSDAY night at Guyon's Paradise, valued as keepsake; reward. Main 5166.

CAMEO PIN — LOST — HEIRLOOM. Reward. Notify E. A. D., West 2071.

CAMEO BROOCH—LOST—PEARL SETTING, Fri. eve. Call Stewart 6400.

CARD CASE—LOST—MEDINAH TEMPLE, containing several receipts and railroad ticket to New Orleans and return; and to Florida; reward, no questions asked. Mr. LIVINGSTON, 4150 S. Wabash-av. Drex. 95.

CAT—LOST—ORANGE ANGORA, ON 63D st., between Woodlawn and University; reward. STALET'S, 1150 E. 63d.

COAT — LOST — AIREDALE, WITH TAN harness. Frt., Feb. 9; reward. 4527 N. Winchester.

DOG—FOUND—WEEKS AGO, BIG TANNISH white dog, dark face, short tail. Wanted, owner or good home. Calumet 2485.

FORD REAR WHEEL—LOST—NEW, WITH tire and tube, Thursday afternoon. Reward. 1750 N. California-av. Armitage 6613.

FRATERNITY PIN—LOST—THURSDAY morning, Greek letter fraternity pin, Delta Sigma Delta, set in garnets and turquoise, mounted with crown containing small diamond. Ravenswood 4427.

GOODS—LOST—PARTY WHO TOOK GOODS from apt., 3807 W. Polk-st., return same. Reward.

GOLD MATCHBOX—LOST—MONOGRAM P. A. M.; liberal reward. Return to P. A. Murkland, South Shore Country Club.

HANDBAG—LOST—IN LOOP DISTRICT, lady's silk beaded handbag containing diamond ring, bracelet, brooch, etc. Finder will be very liberally rewarded and no questions asked. Address X 457, Tribune.

MUFF—LOST—MOLESKIN, IN THE FAIR. Return. Frt. 15. Ravens. 3252; reward.

OPERA GLASSES—LOST—LEFT IN AUDItorium Theater balcony, seat 5, row C, Saturday afternoon, February 10th; reward. Phone Midway 7248.

PEARLS—LOST—ROPE OR STRING OF pearls; suitable reward. Address S 508, Tribune.

PIN—LOST—DIAMOND AND PLATINUM bar pin, on Feb. 14. Suitable reward if returned to C. H. CANBY JR., Rm. 8 Board of Trade.

POCKETBOOK — LOST — SMALL GOLD leather pocketbook containing money, 1 p. m., Saturday, Feb. 17, bet. North and Chicago-ave. Return 1844 Dearborn-pkwy.; reward.

PURSE—LOST—NR. WABASH AND MONroe, about $48; working girl; reward. Midway 1621.

PURSE—LOST—BLACK PURSE, LOOP; $20 and change; a hard working widow. Canal 4021.

PIN—LOST—DIAMOND BAR PIN, SET IN platinum, Sat. noon, between loop and 60th-st. Reward. Hyde Park 3794.

RING—LOST — WEDNESDAY AFTERnoon in a toilet room in the Harvester building, Michigan-av. and Harrison-st., two diamond rings. Liberal reward and no questions asked for return to HENRY M. HAGAN, Marquette bldg.

RINGS—LOST — S. FEB. 12, PLATINUM mounting dinner set diamonds; gold mounted cluster of diamonds; wedding ring; liberal reward. Return or information, 554 E. 43d-st. Tel. Oak. 74.

RING—LOST—DIAMOND, GOLD BAND, platinum setting. Ft. E. Van Buren. Reward.

RING—LOST—DIAMOND ENGAGEMENT; liberal reward because of sentiment. Address X 276, Tribune.

RING—LOST—DIAMOND RING, ON OAK Park elevated or vicinity; liberal reward. 602 Reaper Block. Cent. 4298.

RING—LOST—DIAMOND, BROKEN BAND; between Irving Park and Irving A. Hotel.

SIGNET RING—LOST—SMALL DIAMOND; initials E. A. B. Reward. Address P 548, Tribune.

SILVER SLEEVE BUTTON — LOST — Blvd. bet. T. Chandler." Reward. Phone Superior 650.

STRING OF PEARLS—LOST—FRI. P. M., loop or nr. Argyle-st. Reward. Edge. 8686.

TIRE AND RIM—LOST—ON NORTH SIDE, new nonskid, 34x4. B.-W. Constr. Co., 10 S. La Salle.

WALLET—LOST—BLACK LEATHER WALlet with name of Wm. H. Britigan Co. on same, containing various documents. Please return to owner, M. F. Schiavone, 925 S. Halsted-st.; reward offered.

WATCH—LOST—GOLD, BET. 2436 JACKson, Russell's Bakery on Western, or McDonald's on Campbell. Return to Cruver Manufacturing Co.; reward.

WATCH—LOST—FRIDAY A. M., DOWNtown, ladies' solid gold case watch, Mont. Ward & Co. make; keepsake. Return to Y. W. C. A., 101 Ashland-blvd. Reward.

PERSONAL.

PERSONAL— $50.00.

Fifty [$50.00] dollars will be paid by the Shippy, Hunt, Dorman International Detective Agency for the present address or proof of death of Jane Frank G. Bailey, formerly saleswoman for Craig and Forest City Baking Powder Company.

FRANK G. BAILEY:
Age—54.
Height—5 feet 1 inch.
Weight—96.
Hair—Dark brown mixed with gray.
Mustache—Gray.

Send all information to the Shippy, Hunt, Dorman International Detective Agency, Room 1308 City Hall Square Building, 139 N. Clark-st., Chicago, Ill. Telephone Randolph 2696.

PERSONAL—I WANT TO GET IN COMmunication with parties having business dealings with Mr. C. E. Brown, formerly of Room 1, 104 N. Dearborn-st. Please address W. E. WILLIAMS, 29 E. Jackson-blvd., Chicago.

PERSONAL—BEN: HAVE VERY IMPORtant matter to communicate. Where will mail reach you? Where and when could I see you personally? Will be kept confidential. Miss Mitty, 1 not know. ROY. Address S 218, Tribune.

PERSONAL—THE PERSON WHO WAS driving south on Dearborn-st. about 9:45 p. m. Friday night, Feb. 16, 1917, assisted in taking care of a man injured in automobile accident kindly report to P A 557, Tribune.

PERSONAL—PERSONS WHO BET MONEY with Jim O'Leary on the presidential election will learn something to their advantage by communicating with A H 65, Tribune.

PERSONAL — PERSONS WITNESSING automobile accident Feb. 16, 1917, at 9:45 p. m., at Chestnut and Clark-sts., address P A 457, Tribune.

PERSONAL—PERSONS WITNESSING AUtomobile accident Feb. 16, 1917, at 11:10 p. m., on Sheridan-rd., between Melrose and Aldine, address P Y 405, Tribune.

PERSONAL — PARTIES WITNESSING falling of man through coal hole in front of 33 S. State-st. [near Monroe], Friday afternoon, about 2:30, kindly Phone Yards 196.

PERSONAL—WTD. — PRESENT WHEREabouts of Albert Freeman at once; he worked in grocery store, E. 47th-st., four years ago. FREEMAN, 7541 N. Ashland-av.

PERSONAL — INFORMATION WANTED about person known in 1875 as Mary Wall Morgan, her husband, or Joseph Morgan. Address A D 106, Tribune.

PERSONAL—MICK, PLEASE COMMUNIcate with me at once. SAM M.

PERSONAL—CORY: FRANK VERY LOW. Go at once. SISTER.

PERSONAL—FATHER: AM ANXIOUS TO hear from you. Write. Write.

PERSONAL—MAIE T. SALLEY, HEIR TO estate of Corrietian Salley, Belvidere, Ill. :

CLUB AND ASSN. MEMBERSHIPS.

WANTED — MEMBERS FOR EXCLUSIVE North Side riding club being organized, for approved women and men, limited to 60; very attractive proposition secured from new Edgewater Beach Riding Academy, Foster-av., near Broadway, contemplating horses, equipment, private lockers, bath, maid, and other high class service; use large indoor arena [accommodate 40 horses] for riders or for cold and bad weather; no officers, rules, or arrangements finally settled till 45 acceptable members secured at acceptable applicants now. Address A G 480, Tribune.

LADIES, GENTLEMEN, JOIN OUR GYMnastic and social club; reas. Kaliberg Institute, 109 N. Dearborn-st.

WANTED—ILLINOIS ATHLETIC RESident membership. State price. WORTMAN, Randolph 4344.

HOME WORKERS' SERVICES.

HOME FURNISHINGS REARRANGED and utilized to best advantage—my specialty. The possibilities of your surroundings will often surprise you. Give them individuality, character. $1 per hr. Advise, design, select, shop. References. Phone Diversey 1264, or address 1529 N. Dearborn-pkwy.

SLIP COVERS FOR YOUR FURNITURE, 35c yd. labor and material; [wonderful samples shown]; refs., every part of city. M. COLLIN, Ft. Armitage 4852.

RELIABLE HAIR GOODS. HAIR WORK. MRS. F. MILLER, 5062 Fulton-st. Austin 2260?.

TABLE LINEN HEMMED, FRENCH HEMming, 15c yard. Phone Humboldt 3709.

54 IDS. WHITE LINEN CLUNY LACE, 3 inches wide, reasonable. Canal 5084.

HOUSEHOLD GOODS.

REMARKABLE REDUCTIONS ON HIGH GRADE FURNITURE

Service and Satisfaction GUARANTEED or Money Refunded.

YOU CANNOT IMAGINE THE ENORMOUS SAVINGS YOU CAN MAKE IN OUR TREMENDOUS BIG STOCK OF GUARANTEED FURNITURE AT THE REDUCED PRICES NOW ON SALE, REGARDLESS WITHDRAWL YOU WISH YOUR FURNITURE NOW OR ANY TIME LATER.

WE WILL HOLD ANY SELECTION FURNITURE SELECTED AT OUR LOW CASH PRICES ON HIGH GRADE FURNITURE INCLUDING COURTEOUS SERVICE IS NOT EQUALED.

BEDROOM SPECIALS.

$280.00 Solid Black Walnut 4 piece bedroom set, a bargain; only	$182.00
200.00 Solid Mah. 4 piece Bedroom set, one suite only	113.00
180.00 Queen Anne wal. 4 piece Bedroom set; bigger set over offered; only	85.00
88.00 American Walnut Dresser, special	49.75
84.00 American Wal. chiff. to match	49.00
150.00 4 piece Ivory Bedroom set	84.00
69.00 Odd mah. 42 in. Dresser	39.50
58.00 Odd Mah. 42 inch Chiffonier	33.75
82.00 Plank top Mah. Dresser	48.75
77.00 Plank top Mah. Chiffonier	47.50
55.00 Solid Mah., 4 post Bed	29.75
26.00 Odd colonial Wal. Bed	13.50
26.00 Odd Mah. full size bed	9.75

Simmons guaranteed brass and iron beds at remarkable reduced prices.

Guaranteed Box and Steel Springs, genuine felt mattresses at reduced prices.

REMARKABLE VALUES IN UPHOLSTERED FURNITURE.

$175.00 Blue stripe velour overstuffed Davenport, chair and rocker to match, soft loose cushion seat. Special, the set	$ 82.50
95.00 Loose cushion cane Davenport, pillows included; reduced to	59.00
125.00 3 piece cane suit, in finest grade of mulberry velour	76.50
120.00 Mah. Spanish leather Parlor suite	59.00
140.00 Wal. Bed Davenport suite	78.00
90.00 Mah. Leather Parlor Suite	47.50
80.00 Odd Tapestry Rockers, a bargain	16.00
54.00 Large Spanish Leather Rockers	17.50
30.00 Solid Mah. cane back Rockers	11.75
18.00 Mah. Velour Rockers	9.75
67.00 Golden Oak Duofold, special	23.60
62.50 Guaranteed Gen. Leather Duofold	35.00

Library tables and pedestals of all descriptions at big reductions.

BARGAINS.

IN DINING FURNITURE.

$250.00 American Walnut 10 piece Dining Set; must be seen to be appreciated; one set only	$147.00
85.00 Jacobean Dining Table, 6 cane back chairs to match. Special	44.00
58.00 Wm. & Mary 54 in. Din. Table	31.50
58.00 54 in. Fumed Oak Din. Table	32.50
41.00 Plank top 54 in. Din. Table	22.75
18.00 Solid Oak 48 in. Din. Table	11.75
15.00 Golden Oak Din. Tables, few left	7.75
28.00 Golden Oak Buffets, reduced to	17.50
36.00 Large Fumed Oak Buffet	22.75
5.00 Slip Seat Din. Chairs, leather	2.75
3.50 Box Seat Din. Chairs	1.85

REMEMBER FURNITURE NOW FOR FUTURE DELIVERY.

THE SAVINGS ARE ENORMOUS.

OPEN EVERY EVENING.

DURING THIS SALE.

THE HOLLAND FURNITURE CO.

322 SO. WABASH AVE.

Between Jackson-blvd. and Van Buren-st.

AUCTION—

FIFTH ANNUAL SALE of the ART COLLECTION belonging to THE DIETRICH ART CO., St. Louis, Mo.

TO BE SOLD AT PUBLIC AUCTION Tuesday, Wednesday, Thursday, Friday, and Saturday, Feb. 20, 21, 22, 23 and 24, at 2:30 p. m. each day.

Exhibition Monday, Feb. 19, at our galleries, 624-630 S. Wabash-av.

The collection includes magnificent ivory carvings, Oriental rugs, terra cottas, bronzes, vases, American and foreign paintings and water colors by such artists as Myron Barlow, Durban, Hall, Troyon, Mc-Cord, V. D. Tonge, Von Leemputten, Blenner, Portielje, Monticelli, Eastman Johnson, Emil Carlsen, Worcester, Zimmermann, Ch. Waltensperger, Blakelock, Ch. Hinsee, and others.

WILLIAMS, BARKER & SEVERN CO., Auctioneers, 624-630 S. Wabash-av.

VICTROLA AND RECORDS, WILLIAM and Mary Jacobean buffets, or complete dining set, 10-6x8-3 French Wilton rug, full sized brass bed satin finish; box springs and mattress. Singer cabinet sewing machine, sewing table, mahog. pedestal and electroller, and lace curtains, over drapes, lambrequins and portieres, cut glass, fancy lamps, and bric-a-brac, all in perfect condition. 4719 Magnolia, 1st apt.

BARGAINS—NEXT MONDAY, FEB. 19, 1917, at Michigan Boulevard Hotel, 3600 Michigan-av., 10 to 12 a. m. Brass beds, bedding, dressers, chiffoniers, rocking and straight chairs, tables, stands, combination lady's desk, office desk and typewriter, wardrobe, china, and silverware, gas plate, etc.

Come early next Monday.

WILLIAMS, BARKER & SEVERN CO.,

FURNITURE DIRECT FROM THE WHOLESALE HOUSE TO YOU AT A GUARANTEED SAVING OF 25 1-3 TO 50%. MANUFACTURERS SAMPLE FURNITURE CO., 206 S. Wabash-av., SECOND FLOOR.

MY COZY 6 ROOM APT. FOR $350; RENT $40; unusually attractive proposition for rooms or rooms and board; interview requested; Ellis-av., nr. 43d. Address T 484, Tribune.

BARGAIN—WILL SELL FURNITURE OF 5 room apt., mahogany tables, chairs, piano, lamps, brass and enameled beds, draperies, rugs, Neostah dining set, etc. 1st apt., 4202 Magnolia-av.,

WILL CLOSE OUT ABOUT $5,000 WORTH of furniture and rugs for less than wholesale. Call and convince yourself. 1426-1428 Wabash-av.

WILL SELL HIGH CLASS SOLID MAHOG. any bedroom, living room, and dining room furniture at half price; private parties only. Phone Hyde Park 3841.

SAMPLES OF FURNITURE, LIKE NEW large oak, mahogany dressers, rugs, brass beds, pictures, parlor chairs, and dining r. furn. sacrifice. 401 Indiana-av., 2d floor.

OVERSTUFFED DAVENPORT UPHOLstered in tan velour, used a short time; also 3 small Turkish rugs. 7015 Clyde-av. Phone Hyde Park 3471.

SAMPLES OF CORK FILLED REFRIGerators at half price. Shirk Refrigerator Co., 11th floor Lake View Bldg., 116 S. Michigan-av.

BEAUTIFUL MAHOGANY DRESSER AND chiffonier; will exch. for diamonds or cash. Call Sun. or evenings. Calumet 5026, R. 216.

FOR SALE—FURNITURE, CONTENTS OF 4 room apt., 8 high; cheap for cash. Call between 9 and 12 at 2448 Fullerton-av.

HOTEL GAS AND COAL RANGE CHEAP; 6 new ash cans; kindergarten chairs, tables; 16 tons coal. Phone Kenwood 3185.

FURNITURE, $100 TALKING MACHINE, floor and table lamp, lib. table, davenport. Call Sunday, 10-12. SINGER, 551 Belmont-av.

FOR SALE—McCRAY REFRIGERATOR, oak, rocker, rug 8x10, sanitary couch. Graceland 4090.

FOR SALE—FURNISHINGS FOR 8 ROOM flat complete, used 6 weeks. Call Graceland 2666 Sunday only.

FOR SALE—CHEAP, OAK DINING ROOM table and 6 chairs. 4234 N. Winchester. Wellington 3818.

FOR SALE—ONE BURDICK COLLAPSIBLE vapor bath cabinet with foot warmer, $75. Diversey 9325.

FOR SALE—CHEAP, DINING ROOM TABle, kitchen chairs and 2 rockers. 646 Sheridan-road, 2d apt. Lake View 4423.

DINING ROOM TABLE, SERVICE TABLE, chairs, $35; will sell at once. Phone Englewood 1700.

COMPLETE FURNISHINGS OF 8 ROOM flat, sacrifice, whole or separate. Call Sunday or evenings. Moffat, 917 Cleveland.

CHEAP—ROOM FURNISHED FLAT; ALL or separate. Calumet 2854.

GIVING UP HOUSE. NO DEALERS. Apply in morning. S. Fauber, 3815 Upton-ct.

SPECIAL BARGAINS IN USED RUGS, room size, 3x4 and up. 1422 W. Madison-st.

MUST SELL LOT USED AND NEW SAMple furniture. Amer. Furniture, 1434 E. 63d.

FOR SALE—LIBRARY TABLE, CHAIR, rocker to match. Sunnyside 1672.

SLIP COVERS FOR YOUR FURNITURE, 35c yd. labor and material; [wonderful samples shown]; refs., every part of city. M. COLLIN, Ft. Armitage 4852.

RELIABLE HAIR GOODS. HAIR WORK. MRS. F. MILLER, 5062 Fulton-st. Austin 2260?.

TABLE LINEN HEMMED, FRENCH HEMming, 15c yard. Phone Humboldt 3709.

54 IDS. WHITE LINEN CLUNY LACE, 3 inches wide, reasonable. Canal 5084.

HOUSEHOLD GOODS.

FURNITURE REMOVAL SALE

Sale Ends in 10 Days. Everything Must Be Sold

WE BELIEVE THE VALUES OFFERED DURING THIS REMOVAL SALE OF OUR BRANCH STORE AT 232 SO. WABASH-AV. TO OUR MAIN STORE AT 422 SO. WABASH-AV. ARE THE MOST WONDERFUL VALUES EVER OFFERED IN CHICAGO ON DEPENDABLE FURNITURE OWING TO THE ENORMOUS ADVANCE IN PRICES ON FURNITURE. THIS IS AN UNUSUAL OPPORTUNITY FOR PROSPECTIVE FURNITURE BUYERS. BUY NOW AND SAVE 20 TO 50% ON YOUR PURCHASE. EVERYTHING TO SELL REGARDLESS OF PRICES, AS WE MUST MOVE BY MARCH 1ST. ANY PURCHASE MADE NOW WILL BE HELD FOR FUTURE DELIVERY.

LIVING ROOM BARGAINS.

$295.00 10 piece beautiful William and Mary Dining Room Suite; 84 inch solid mahogany table, 60 inch buffet, 44 inch china cabinet, serving table, and 6 cane back leather chairs to match	$149.50
80.00 9x12 Seamless Wilton Rug	39.50
75.00 7 piece Dining Set; 54 inch table, solid oak, 6 leather seat chairs to match	42.75
42.00 61 inch Wm. & Mary Table	19.75
36.00 45 inch Fumed Oak Table	16.75
27.00 48 inch Fumed or G. O. Tables	12.50
150.00 Am. Walnut or Mah. 60 inch Wm. & Mary Buffets	49.50
60.00 Odd Wm. & Mary Buffet	33.00
49.00 48 inch G. O. Colonial Buffet	21.50
40.00 Odd Chas. II. China Cabinet	19.75
36.00 Odd Am. Walnut Serving Table	15.00

BEDROOM SPECIALS.

$45.00 4 pc. Adam Period Mah. Bedroom Suite	29.50
42.00 Wm. & Mary Chiffonier and Mirror, Walnut 4 Piece Bedroom Suite	112.00
98.00 4 pc. Mah. Bedroom Suite; 52 inch dresser, chiffonier, dressing table and bed to match	59.50
89.00 4 pc. Solid Am. Walnut Mah. Massive Colonial Dresser	51.50
56.00 Adam Period Mah. Dressers	17.50
20.00 Mah. or G. O. Colonial Dressers	14.50
55.00 Odd Circassian Walnut or Mah. Very Massive Chiffonier	34.50
30.00 Odd Mah. or G. O. Chiffoniers	16.50
42.00 Odd Adam Period Beds	16.00
65.00 Solid Brass Square Tubing Bed	34.50

OVER 200 BRASS AND IRON BEDS TO CHOOSE FROM.

LIVING ROOM BARGAINS.

$127.00 3 Piece Mah. Leather Duofold Suite	84.00
125.00 3 Piece Mah. Mulberry Velour Parlor Suite	89.00
3 Piece Mah. Velour Duofold Suite	49.00
67.00 3 Piece Mah. Wm. & Mary Duofold Suite	44.50
75.00 3 Piece Mah. Cane Back Blue Leather or Tapestry Suite	39.50
49.00 Odd Charles II. Blue Velour Chair and Rocker to match	29.50
52.00 Tapestry Fumed Oak Chair	34.50
44.00 Odd Mah. Mulberry Chair	16.00
30.00 Mah. Velour Cane Back Chair	14.75
34.00 Odd Mah. Fumed Oak Chairs in leather or tapestry	12.00
60.00 Mah. Leather Large Davenport	42.75
60.00 Walnut Velour Davenport	42.75
30.00 Mah. Imitation Leather Duofold	21.50

Hotels and rooming houses will find this an opportunity of a lifetime. No charge for packing or crating. Freight prepaid within a radius of 500 miles. Auto truck delivery to all suburbs.

OPEN EVENINGS DURING THIS SALE.

GRAND RAPIDS FURNITURE CO.

432 SO. WABASH AVE.

BETWEEN CONGRESS AND VAN BUREN.

BRANCH STORE

215 SO. WABASH AVE.

2 DOORS SOUTH OF ADAMS.

USED FURNITURE CLEARANCE

Consisting of high grade furniture and rugs of every description. You will be pleased with the wonderful selection at prices that will suit your pocketbook. You don't need to look for some private party that may have the article for which you are seeking. We have it at our salesrooms.

Goods delivered FREE by motor truck. Careful attention given to mail orders.

Open evenings until 9 p. m. except Wednesday and Friday.

Remember the name and the number.

KESSEL BROS.

4031-33 SO. STATE-ST.

EAST SIDE OF STREET. Phone OAKLAND 2335.

LARGE COMFY GOATSKIN lined Rocker, Chair to match; excellent condition; value $60; sell set for twenty-five. Call Sunday or during week afternoons. 837 Montrose-av. SEARS. No dealers.

$700 KIRMANSHAH, 13X10.6, LESS THAN cost; RARE ANTIQUE ORIENTAL VASE, 5 FEET, LATE AGE; SMALL STATUARY 4 PT. BRONZE; ANTIQUE AND MODERN FURNITURE; BRIC-A-BRAC; CABINET OIL GLASS OIL PAINTINGS; BOOKS; BABY GRAND PIANO. TEL. KEN. 6118.

FOR SALE—FURNITURE, REAS.; GREEN velour cedar lined box couch, double bed, box springs, felt mattress, dresser, chiffonier, desk, chair, 2 rockers, brass standing lamp. Graceland 7060.

HIGH CLASS NEW APT., DORCHESTER and Midway. Carpets, linen, antique mahogany furniture, Victrola, Karnak-Herati rugs, Washington dining set. Ph. Blackstone 4097.

FURNITURE, NEW, UP TO DATE, AT manufacturer's cost plus 10 per cent; let me prove this assertion. Michaels' Fur. Co., 476 N. Clark-st., 2d floor. Phone Frank, 2662.

$97 DAVENPORT IN SILK VELOUR loose cushions with spring inside. A real bargain; $37.50. Rosenthal Furn. Co., 203 S. Wabash-av.

1,000 PIECES OF UNCLAIMED STORAGE furniture, pianos, rugs, etc. also new furniture. HEBARD, Phone West 283. Ogden-av. and Honore-st.

FOR SALE—LIKE NEW, PARLOR DINING and bedrm. furniture, piano, desk. 5256 Michigan.

FURNITURES OF A 5 ROOM APT. COMplete with or without lease. 5451 Harper-av., 2d flat.

FURNITURE, SLIP COVERS, AT A GREAT reduction; it will pay you to investigate. M. GALLIN, Ph. Armitage 4552.

PARLOR, DINING ROOM FURNITURE SAMPLES. Call after 11 m. Sunday, 5715 Michigan, Apt. 1. Englewood 9157.

LARGE OAK DRESSER, 4 VERNIS MARtin, bed, spring, mattress, 2 tbs. for tables; Air conditioner, Wilson, 1st. Edge. 4263.

WILL SELL SEVERAL PIECES OF FINE household furniture at a bargain. Call at 4816 Forrestville-av.

4 ROOMS, COMPLETELY FURNISHED, $65 WM. & MARY DINING SET, 54 INCH table, six high cane back chairs, $39.75. O'CONNELL, 2815 S. State-st., east of Wabash.

FOR SALE—FIELD'S SPECIAL GRAY wicker baby carriage, good condition. Phone Hyde Park 573.

SPECIAL ON RUGS, BRASS BEDS, ROCKers, ills. and dressing tables; iron beds, $1; dressers, $6 up. Kreitzer, 3118 Cottage Grove.

CHEAP—FURNITURE OF PRIVATE HOME for Beds, dressers, sideboard, sewing machine, mirrors. 1539 Dearborn-pkwy.

FURNITURE, GOOD CONDITION VERY cheap. J. MacDonald, 6481 Kimbark-av. H. P. 5067.

BEAUTIFUL FURNITURE OF 5 ROOMS, used since May; will sacrifice at bargain. Phone Sunnyside 4235.

MA

SITUATIONS WANTED—MALE.

Bookkeepers and Clerks.

ADVERTISING MAN.

Can originate selling ideas that will increase any business; know how to write sales letters, broadside, booklets, catalogues, etc.; that bring the orders; thorough knowledge of printing and engraving; age 32, married; salary $30 per week. Address T 329, Tribune.

EVENING WORK

WANTED BY EXPERT BOOKKEEPER AND STENOGRAPHER.

Now in charge of office of corporation; doing $100,000 business; South Side preferred. Address X 591, Tribune.

SITUATION WTD—POSITION OF TRUST by sober, reliable man of 30; can give best of bank and business men's references; have been in retail liquor business for the past 29 years; I see the handwriting on the wall and must seek other business. Now, who wants me. Address A H 281, Tribune.

SITUATION WTD—GENERAL OFFICE man, now employed, age 35; knowledge of accounting, correspondence, and general office work, desires position where ability will be rewarded by promotion. Address T 584, Tribune.

SITUATION WTD — CORRESPONDENT; Spanish, French, Italian, German; makes arrangement with houses to do their correspondence and translations. Address T 270, Tribune.

SITUATION WTD—YOUNG MAN WITH experience in all departments of a first class hotel, as assistant to manager; able to take care of correspondence. Address P 496, Tribune.

SITUATION WTD—RELIABLE YOUNG man, 21, with excellent education and 3 years' business experience, desires position in office or sales dept. of reliable concern; best references. Address S 563, Tribune.

SITUATION WTD—IN A REAL ESTATE office as office manager or salesman by young man legally trained, with several years' general office experience, as cashier, collector, and bookkeeper. Address S 220, Tribune.

SITUATION WTD—BY CATALOGUE COMpiler, thorough knowledge of printing, engraving, merchandise, etc.; can write letters and circulars that pull business. Address X 176, Tribune.

SHIPPING CLERK.

Energetic young man; executive ability, wants permanent position; is steady, sober, and reliable. Address T 174, Tribune.

SITUATION WTD—BOOKKEEPER, EXP.; married, now employed, is open for proposition; loop preferred. Address X 170, Tribune.

SITUATION WTD — BKKPR., CASHIER, general office manager; 10 years' experience; 10 last in present office; A1 reference. Address T 170, Tribune.

SITUATION WTD—AMBITIOUS MAN, AGE 20, anything where honesty and steadily rendered will be appreciated; A No. 1 refs. Address X 205, Tribune.

SITUATION WTD—BKPR., CASHIER, GEN. office man; 5 years' exp.; 25 years old; capable taking charge of office; A1 ref.; salary $20 week. Address X 156, Tribune.

SITUATION WTD—BOOKKEEPER, THOROughly experienced, competent to take charge; prefer small office. Address S 327, Tribune.

SITUATION WTD — EXPERT FREIGHT rate clerk wants position with wholesale house; can furnish best of references. Address S 281, Tribune.

SITUATION WTD—YOUNG MARRIED man has evenings at home; would like to turn into money; can keep books. Address X 205, Tribune.

SITUATION WTD—BOOKKEEPER AND general office man; competent to handle full set of books; highly reliable; A1 references. Address T 135, Tribune.

SITUATION WTD—WITH RELIABLE concern, age 23; 3 yrs. at R. and 9½ yrs. banking exp.; good penman and bookkeeper; best refs. Address T 428, Tribune.

SITUATION WTD — BY YOUNG MAN 24 years of age; 6 years' experience in bank; last 3 years as teller. Address H N 7, Tribune.

SITUATION WTD—EXPERIENCED FREIGHT rate position with railroad or commercial house. Address S 441, Tribune.

SITUATION WTD—YOUNG COLLEGE MAN with accounting exper.; can use type.; best refs. Address T 528, Tribune.

SITUATION WTD—BOOKKEEPER, 10 YRS.' exp., growing mfg. co. pfd.; age 32, single; good ref. Address T 250, Tribune.

SITUATION WTD — OFFICE MAN, EXEC. ability, some knowledge of law, exp.; typist; A1 ref.; $12. Address T 371, Tribune.

SITUATION WTD—BOOKKEEPER, D. E., competent, middle aged, capable taking charge of office. Address O 71, Tribune.

SITUATION WTD—BKKPR.; 6 YRS.' EXP.; college edu.; executive ability; moderate salary; good future. Address Y 306, Tribune.

SITUATION WTD—GEN. OFFICE MAN, 6 years' experience with coal co.; also experience in retail; energetic, reliable; $18. Address P 536, Tribune.

SITUATION WTD—SUNDAYS OR EVE. only, experienced bkkpr., age 27. Address X 436, Tribune.

SITUATION WTD — FIRST CLASS BKKPR., seeking position with good live firm; best references. Address P 493, Tribune.

SITUATION WTD—JR. ACCT., CASHIER, bkkpr.; 10 yrs.; bond. Address O F 523, Tribune.

SITUATION WTD—YOUNG MAN, 25, GOOD at figures; 5 yrs. experience handling money and mails; legally trained. Tribune.

SITUATION WTD—BOOKKEEPER, CASHier, or office man; age 23; 12 yrs.' exp.; salary $25. Address S 218, Tribune.

SITUATION WTD—BOOKKEEPER AND STENO.; 3 yrs. exp.; accurate. Address S 562, Tribune.

SITUATION WTD—COMPETENT BOOKkeeper and office man; 12 yrs.' exp.; salaries. Address X 284, Tribune.

SITUATION WTD—EVENINGS; GENERAL ALL AROUND OFFICE MAN; MARRIED. Address G 416, Tribune.

SITUATION WTD—EXPERT WILL AUDIT, open, close, supervise, or keep small sets. Address T 462, Tribune.

SITUATION WTD—CLAIM ADJUSTER AND correspondent; five years' experience. Address X 209, Tribune.

SITUATION WTD—BKKPR. OR ASST.; rapid, accurate; A1; up $20; 8 yrs. exp. Address S 301, Tribune.

SITUATION WTD—LAWYER WITH SEVeral years' experience; A1 bookkeeper. Address S 243, Tribune.

SITUATION WTD — CORRESPONDENT; live man; sales, advertising, and retail experience; ref. Address X 506, Tribune.

SITUATION WTD — BOOKKEEPER, EXPperienced; position where late kept; terms reasonable. Phone West 160.

SITUATION WTD—BOOKKEEPER, AGE 45; accurate, steady; good ref. Address X 527, Tribune.

SITUATION WTD—10 YRS.' EXP., ACCT., cost work; $18; ref. Address X 580, Tribune.

SITUATION WTD—EXP. SHIPPER, EXC. A1 refs. Address P 589, Tribune.

SITUATION WTD—GEN. OFFICE; BKPR.; best refs.; bond. Address S 283, Tribune.

SITUATION WTD—PAST BILLER; 4 YRS. experience; best refs. Tribune.

SITUATION WTD—ADDRESSING, MAILing, etc., at home; reas. Seeley 6156.

SITUATION WTD—BOOKKEEPING SPARE time; experienced. Address T 448, Tribune.

SITUATION WTD—BY YOUNG MAN AS bkkpr.; A1 ref. Address X 152, Tribune.

Accountants and Auditors.

SITUATION WTD—ACCOUNTANT, 32 YRS., would like position with reliable firm. 12 yrs. exp. in lumber and steel business; most thorough; best of references. Address L 495 Tribune.

SITUATION WTD—CUT COST OF BOOKkeeping, accounting, auditing; cost systems installed; small sets kept; reasonable. Ph. Stewart 3810.

SITUATION WTD—HAVE YOUR BOOKkeeping done weekly or monthly by an expert and save money. Address T 463, Tribune.

SITUATION WTD—EVENINGS; KEEPING small set of books; accounting student; 10 years' experience general office work. Address X 537, Tribune.

SITUATION WTD—TO AUDIT OR KEEP small sets monthly. KENEDY-Edgewater 3018.

SITUATION WTD — AUDITOR, COLLEctions, credits, etc.; high grade man; after March 1. Address X 350, Tribune.

SITUATION WTD — AUDITS, SYSTEMS, books opened, closed. Phone Hyde Pk. 7841.

SITUATION WTD—ACCT., CORRESP., 25; 7 yrs.' gen. of exp. Address T 421, Tribune.

Executives and Managers.

SITUATION WTD—RETAIL STORE MANager; ladies' wearing apparel desires to connect with store doing big business, where ability can be shown. Full experience of quality, fashion, and economy; good references. Address O F 230, Tribune.

SITUATION WTD—TRAFFIC MANAGER: 10 years' experience, railway and commercial; understands claims, classifications, checking, diversion, filing claims, etc.; will leave city; would consider general office, sales, or advertising. Address S 284, Tribune.

SITUATION WTD—THOROUGHLY EXPERienced, all around office man, age 30, college education, accountant, with five years' public accounting experience; excellent correspondent; executive ability. Address S 581, Tribune.

SITUATION WTD—AS BUYER OF ENgravings by ambitious young man who has thorough practical and technical knowledge of this line; am fully familiar with printing and know how it is produced to be for best results. Address T 363, Tribune.

SITUATION WTD — WITH NORTHERN lumber company, by responsible young man of executive ability, with 10 years' experience in manufacturing and selling of hardwood and cypress. Address A H 291, Tribune.

SITUATION WTD—OFF. MGR., CASHIER, accountant; age 40; 20 yrs. exp. grain, stocks, expecting real est., etc., desires make change about April 1st; opp. of advancement chief object. Address S 188, Tribune.

CREDIT MAN.

Constructive, well trained, and experienced; desires better opportunity, with smaller concern. Address O F 329, Tribune.

SITUATION WTD—NINE YEARS EXPERIence as accounting and office executive ability; last secy-treas.; good live concern willing to invest in good proposition. Address T 374, Tribune.

SITUATION WTD—OFFICE EXECUTIVE; good accountant, correspondent; desires change; salary around $2,000. Address X 277, Tribune.

SITUATION WTD — CORRESPONDENT, executive; 7 yrs.' exp.; collection and genl. correspondence; $25 week. Address X 481, Tribune.

SITUATION WTD — EXP. CREDIT MAN, wholesale dry goods; thoroughly familiar with all details; make change. Address T 325, Tribune.

SITUATIONS WANTED—MALE.

Executives and Managers.

CREDIT MANAGER.

I have had several years' experience as Credit and Collection Manager for a manufacturing concern whose shipments amount to over $12,000,000 per year.

I have had an exceptional, all round business training; have a thorough knowledge of credit and collection work; write forceful, result getting letters and am in every way qualified to take a responsible part in the conduct of a large business.

Credentials of unusual weight testify to my character, ability, and faithfulness.

If there is an out of the ordinary opportunity in your organization for a man thus qualified address X 482, Tribune.

SALES EXECUTIVE.

wants position as sales manager or asst.; age 33. Have ten years' experience in selling field, most this time in direct contract with trade; have traveled in all Western states and know condition; can direct men to get best results and write tactful letters. Have written special trade reports on various states. Want to enter field of wide scope. Most my work has been identified in building line, but feel confident to enter any field where sales experience is essential. Salary $3,000 to start. Am now employed. Address X 202, Tribune.

MANAGER,
Assistant Manager,
OR
Any position that requires executive ability and business efficiency.

Want a position with some chance for a future; capable of handling collections, credits, financial matters, and all office details; five years present position; college education; married; age 30. Address T 548, Tribune.

Position as Sales Manager or Assistant,

Over 20 years' successful selling experience; am now and have been for last four years assistant to the sales manager of the largest and best trained sales force of its kind in the world; my duties are to close large deals and instruct salesmen. Address T 252, Tribune.

SALES MANAGER.

Active, aggressive, 35 years old; clean and successful record in organizing and developing men to sell a difficult line; good executive outside office; able, and willing to adjust himself to conditions and assist a busy President to get the results he wants. Address X 335, Tribune.

Executive and Office Man,

With well disciplined mind and possessing diplomacy and tact an aptitude for general detail gained by varied experience, also a thorough knowledge of accounting, desires interview with firm where executive connection as advancement in present position is limited. Address X 287, Tribune.

SITUATION WTD—LET ME SHOULDER some of the responsibility that is keeping you awake nights. I'm in fine shape. Under 30, have eight years' experience in sales, accounting, and purchasing; energy, capacity and dependability are part of my equipment. If you have a place for such a man address X 175, Tribune.

TRAFFIC MANAGER.

Experienced and proficient; excellent knowledge of I. C. C. rulings, rates, claims, and all matters pertaining to traffic; strictly sober, energetic worker; high grade executive can put your traffic dept. on solid footing. Address H K 45, Tribune.

EXECUTIVE.

Man, 30, with proven ability, seeks association with a firm or corporation requiring a qualified secretary, treasurer or office manager; salary $3,000; highest references. Address T 575, Tribune.

SITUATION WTD—EXECUTIVE—Who can get things done in sales organization; wants interview with corporation head desiring intelligent, tactful handling of affairs; a man who understands efficiency as applied to general management; a builder, not a demoralizer. Address S 374, Tribune.

CREDIT MANAGER,

Now employed, seeks broader field; executive ability, conscientious, loyal, trained accountant and systematizer; sterling credentials; salary expected but unreasonable. Address X 413, Tribune.

CAPABLE RAILROAD MAN.

15 yrs. transpn. exp.; genl., local, and road 6 yrs. present position, chief clerk and yardmaster; thoroughly familiar A., R. and I., C. C. rulings; age 37, married; would leave city. Address O 428, Tribune.

Credit Man and Executive,

With broad experience and legal training, who has the energy and knows how to use it to your advantage, is open for a position. What have you to offer? Address J 451, Tribune.

EXECUTIVE.

Man with ability to act in consulting capacity on Eng. subjects and assume executive duties; several years' experience general mech. elec. eng. and commercial work; tech. grad. Address S 534, Tribune.

SITUATION WTD—HIGH GRADE GENTS furnishing man, capable of doing buying or assisting buyer; have had experience in taking charge of the floor; employed at present and desire to make a change; best of refs. Address X 227, Tribune.

SITUATION WTD — OFFICE MANAGER; capable man, age 30, able to take entire charge of office, desires permanent position with attractive future; will invest reasonable private secretary to corporation official. Address X 296, Tribune.

SITUATION WTD—SUPERINTENDENT.—A Young man in charge of factory making automobile parts and metal specialties wants to work himself into a larger organization where the ability to do things is appreciated. Address X O 90, Tribune.

SITUATION WTD — WITH RELIABLE real estate firm or bank by one with demonstrated technical and executive experience in real estate matters; best of references. Address P 6547, Tribune.

SITUATION WTD—SALES MANAGER, DISengaged, desires communication with manufacturers who seek the aid of sales force with view of promoting sales of products; give territory and product. Address H N 30, Tribune.

SITUATION WTD—PRIVATE SECRETARY wants position; am now private secretary to an executive of one of the largest corporations in the world who is about to resign. My services will be available March 1. Address T 507, Tribune.

CREDIT AND OFFICE MGR.,
ACCOUNTANT.

Energetic, constructive, efficient, of mature judgment. Address X 155, Tribune.

SALES MANAGER.

Capable organizer and executive with established reputation wishes connection with substantial concern on live proposition. Address T 257, Tribune.

SITUATION WTD—MAN, 30 YEARS OF age, excellent accounting executive experience, would like to connect with high class firm along these lines with some concern or individual desiring such experience; salary discussed at interview. Address T 447, Tribune.

SITUATION WTD — FARM MANAGER, practical, progressive, energetic, on large farm; thoroughly conversant with advanced dairying and modern farming; present position 6 yrs.; references the best. Address T 345, Tribune.

SITUATION WTD—MAN, 30 YEARS OLD, with knowledge of retail dry goods, ladies' wearing apparel desires to connect with store doing big business, where ability can be shown. Full experience of quality, fashion, and economy; good references. Address O F 230, Tribune.

SITUATION WTD—EXECUTIVE—Who can get things done in sales organization; wants interview with corporation head desiring intelligent, tactful handling of affairs; a man who understands efficiency as applied to general management; a builder, not a demoralizer. Address S 374, Tribune.

CREDIT MANAGER,

Now employed, seeks broader field; executive ability, conscientious, loyal, trained accountant and systematizer; sterling credentials; salary expected but unreasonable. Address X 413, Tribune.

CAPABLE RAILROAD MAN.

15 yrs. transpn. exp.; genl., local, and road 6 yrs. present position, chief clerk and yardmaster; thoroughly familiar A., R. and I., C. C. rulings; age 37, married; would leave city. Address O 428, Tribune.

Credit Man and Executive,

With broad experience and legal training, who has the energy and knows how to use it to your advantage, is open for a position. What have you to offer? Address J 451, Tribune.

EXECUTIVE.

Man with ability to act in consulting capacity on Eng. subjects and assume executive duties; several years' experience general mech. elec. eng. and commercial work; tech. grad. Address S 534, Tribune.

SITUATION WTD—HIGH GRADE GENTS furnishing man, capable of doing buying or assisting buyer; have had experience in taking charge of the floor; employed at present and desire to make a change; best of refs. Address X 227, Tribune.

SITUATION WTD — OFFICE MANAGER; capable man, age 30, able to take entire charge of office, desires permanent position with attractive future; will invest reasonable private secretary to corporation official. Address X 296, Tribune.

SITUATION WTD—SUPERINTENDENT.—A Young man in charge of factory making automobile parts and metal specialties wants to work himself into a larger organization where the ability to do things is appreciated. Address X O 90, Tribune.

SITUATION WTD — WITH RELIABLE real estate firm or bank by one with demonstrated technical and executive experience in real estate matters; best of references. Address P 6547, Tribune.

SITUATION WTD—SALES MANAGER, DISengaged, desires communication with manufacturers who seek the aid of sales force with view of promoting sales of products; give territory and product. Address H N 30, Tribune.

SITUATION WTD—PRIVATE SECRETARY wants position; am now private secretary to an executive of one of the largest corporations in the world who is about to resign. My services will be available March 1. Address T 507, Tribune.

CREDIT AND OFFICE MGR.,
ACCOUNTANT.

Energetic, constructive, efficient, of mature judgment. Address X 155, Tribune.

SALES MANAGER.

Capable organizer and executive with established reputation wishes connection with substantial concern on live proposition. Address T 257, Tribune.

SITUATION WTD—MAN, 30 YEARS OF age, excellent accounting executive experience, would like to connect with high class firm along these lines with some concern or individual desiring such experience; salary discussed at interview. Address T 447, Tribune.

SITUATION WTD — FARM MANAGER, practical, progressive, energetic, on large farm; thoroughly conversant with advanced dairying and modern farming; present position 6 yrs.; references the best. Address T 345, Tribune.

SITUATION WTD—MAN, 30 YEARS OLD, with knowledge of retail dry goods, ladies' wearing apparel desires to connect with store doing big business, where ability can be shown. Full experience of quality, fashion, and economy; good references. Address O F 230, Tribune.

SITUATION WTD—TRAFFIC MANAGER: 10 years' experience, railway and commercial; understands claims, classifications, checking, diversion, filing claims, etc.; will leave city; would consider general, office, sales, or advertising. Address S 284, Tribune.

SITUATION WTD—THOROUGHLY EXPERienced, all around office man, age 30, college education, accountant, with five years' public accounting experience; excellent correspondent; executive ability. Address S 581, Tribune.

SITUATION WTD—AS BUYER OF ENgravings by ambitious young man who has thorough practical and technical knowledge of this line; am fully familiar with printing and know how it is produced to be for best results. Address T 363, Tribune.

SITUATION WTD — WITH NORTHERN lumber company, by responsible young man of executive ability, with 10 years' experience in manufacturing and selling of hardwood and cypress. Address A H 291, Tribune.

SITUATION WTD—OFF. MGR., CASHIER, accountant; age 40; 20 yrs. exp. grain, stocks, expecting real est., etc., desires make change about April 1st; opp. of advancement chief object. Address S 188, Tribune.

CREDIT MAN.

Constructive, well trained, and experienced; desires better opportunity, with smaller concern. Address O F 329, Tribune.

SITUATION WTD—NINE YEARS EXPERIence as accounting and office executive ability; last secy-treas.; good live concern willing to invest in good proposition. Address T 374, Tribune.

SITUATION WTD—OFFICE EXECUTIVE; good accountant, correspondent; desires change; salary around $2,000. Address X 277, Tribune.

SITUATION WTD — CORRESPONDENT, executive; 7 yrs.' exp.; collection and genl. correspondence; $25 week. Address X 481, Tribune.

SITUATION WTD — EXP. CREDIT MAN, wholesale dry goods; thoroughly familiar with all details; make change. Address T 325, Tribune.

SITUATIONS WANTED—MALE.

Salesmen. Solicitors, Etc.

WANTED—SIDE LINE.

Am in position to give factory representation or take on a salable commodity or specialty to the jobbing wholesale grocery, drug, paper, or woodenware trade in Iowa; will desire to change; willing to make modest investment with services. Address S G 190, Tribune.

SITUATION WTD—ADVERTISING MAN, agent; conscientious young man in line of strictly clean habits and large capacity for work, desires position as advertising manager or assistant; am now employed, but desire as to remuneration as the opportunity. Address F. SPEILLMAN, 823 W. Carlisle-av., Spokane, Wash.

SITUATION WTD—BOY, 17, FAMILIAR with machine tools, desires to learn tool and die making. Write R. HUNEKE, 1866 Bissell-st.

Professions and Trades.

SITUATION WTD—A GOOD

job by technical man experienced in design of electrical cranes of all types, turn tables, transfer tables, locomotives, cars, and other machinery. At present unemployed; could commence work without delay. Address X 291, Tribune.

SITUATION WTD—ALL AROUND YOUNG MAN; TECHNICAL AND COMMERCIAL EDUCATION; A FIRST CLASS DRAFTSMAN IN MANY BRANCHES; CAPABLE OF TAKING CHARGE OF DRAFTING ROOM, OR AS ASSISTANT; EXPERIENCE IN REAL ESTATE, SALESMANSHIP; SUPERINTENDING A PUBLIC HOUSE; EXCELLENT REFERENCES; SEEKS POSITION CITY OR COUNTRY. ADDRESS X 286, TRIBUNE.

SITUATION WTD—MECHANICAL ENGIneer, university graduate, familiar with modern production, national experience, has constructed hundreds new and special machines, possesses necessary experience, judgment, education, and imagination to achieve results, invites correspondence from parties needing first class engineer for consultation, investigation, development, etc. Address P 552, Tribune.

ADVERTISING

Copy and Layout Man, 24 years, married; familiar with printing; can make art layouts in order to secure position with opportunity for advancement, will accept reasonable salary to start. Address X 168, Tribune.

SITUATION WTD—MANAGER AND ENgineer; 18 years' practical experience; technical graduate; experienced in construction, economical generation of power and in directing large organizations, including auditing and selling; temporary or permanent position desired with utility or industrial corporation or as sales engineer. Address H N 9, Tribune.

BUILDERS.

Al carpenter, worked 18 years in line of flat and residence buildings; carpenter asst. and head foreman; have estimator reference from Chicago firm; will accept simpler job; a hustler! Address P 544, Tribune.

SITUATION WTD—ASST. FOUNDRY foreman; 14 years' exp. as bench, floor, and machine molder; was also foreman and helper; 5 yrs. as supt., manager, engineering depts.; age 40; American-Lithuanian. P. S. MASON, 711 W. 29th-st.

SITUATION WTD—A YOUNG COLLEGE man who is finishing up engineering course wants position for last 2 or 3 months; or more; have had drafting, erecting and selling experience. Address T 226, Tribune.

SITUATION WTD—COPY WRITER OF business getting booklets, circulars, form letters, mail order campaign; best refs.; part time; reasonable rates. Address Y 148, Tribune.

SITUATION WTD—OPTOMETRIST; YOUNG man, 25, registered state license; desires position as assistant in retail store or office; can do shop work; have had complete charge of office. Address S 575, Tribune.

Appraiser or Inspector.

4 yrs.' exp., age 24; salary no object if job is permanent with advancement. Ph. Drexel 7878, 25, Tribune.

SITUATION WTD—EXPERT TOOLMAKer, machinist, and mech. draftsman, as asst. supt., foreman, or toolmaker with mfg. concern; 20 yrs.' exp.; age 37; $75. Tribune.

SITUATION WTD — YOUNG LAWYER, real est., insur., legal dept., etc.; exp.; Univ. educ.; knowl. stenog. Address S 501, Tribune.

SITUATION WTD—MAN, 25, DESIRES TO learn good trade or busi.; small pay to start; small investment if desired. Address T 474, Tribune.

SITUATION WTD—YOUNG MAN, IN drafting room; considerable experience in mechanical drawing studying. Address S 407, Tribune.

SITUATION WTD—BY FIRST CLASS MEchanic; 15 years head of shop and tool rooms; up to the minute in all shop methods. Address X 402, Tribune.

SITUATION WTD—EXPERIENCED ADjuster and credit man; has handled large amounts; now manager in present connection; want only first class proposition affording returns commensurate with ability and efforts. Address X 416, Tribune.

YOUNG MAN WITH COMmercial education and experience wants an opportunity to break into the selling game. No actual experience. Bonds. Autos or accessories. Address S 208, Tribune.

SITUATION WTD—A YOUNG MAN EMployed at present as traveling salesman in Illinois and Iowa for a leading line of; responsibility; will consider anything legitimate, with future as chief consideration; first class references, connections, etc. Address S K 139, Tribune.

SITUATION WTD — YOUNG MAN, 28, OF good family, good education, ambitious; 5 years' commercial experience; wishes to connect with reliable concern as salesman in either Illinois, Indiana, or Michigan; will furnish bond; desire future rather than money. Address X 501, Tribune.

AUTOMOBILE SALESMAN,

Now employed as supt. of automobile service station; wants permanent position with good sales organization. Address S 441, Tribune.

STOCK SALESMAN

with established country clientele will get quick results with legitimate issue. Address X 467, Tribune.

SITUATION WTD—A CAPABLE, ENERgetic young man, 26, with 7 yrs.' commercial and selling experience, desires to make permanent connections with good sales organization; sal. and com. basis preferred. Address X 241, Tribune.

SITUATION WTD — CAN YOU USE AN intelligent salesman? Married, age 29; a H. S. grad.; considerable sales experience, including 5 yrs. traveling salesman; desire city sales position, with future. Address X 91, Tribune.

SITUATION WTD — ENERGETIC, CAPable young man, good educa. and appear.; 8 yrs.' selling and office exper.; can produce results; future more essential than starting salary. Address X 204, Tribune.

SITUATION WTD—2 WELL EDUCATED gentlemen with sales ability would like to connect with firm that employs high class salesmen; unquestionable references. What is your offer? Address T 367, Tribune.

SITUATION WTD — ENGINEERING salesman, familiar with general engineering practice, expert salesman; now available; reference past ten years. Address X 228, Tribune.

SITUATION WTD—$10,000 A YEAR SALESman will accept straight comm. or salary and bonus contract; clean past record of large results; specialty or side line attention preferred. Address A. B. C., Hotel La Salle.

SITUATION WTD—BY SPECIALTY SALESman, hard worker, does not booze; American; married; 26 years old; familiar with tractors and farm implements. Address Y 90, Tribune.

SITUATION WTD—I WANT TO INTERview manufacturer or jobber who will appreciate honesty, ability and a will to do things. Now employed. Clean record. Address X 241, Tribune.

AGGRESSIVE SALESMAN.

23 yrs. old, single, with ability and initiative, desires permanent connection with established firm. Address T 529, Tribune.

SITUATION WTD—SALESMAN; SEVERAL years' road exp. with one house, wishes to connect with reliable concern; best reference. Address T 327, Tribune.

SITUATION WTD—AGGRESSIVE SALESman covering western territory wishes side line, women's apparel; only rep. houses considered. Address X 171, Tribune.

SITUATION WTD — SALESMAN, EXP. in men's and boys' furnishings and store trade; capable office man; start moderate salary. Address S 418, Tribune.

SITUATION WTD—H. S. GRAD., 22 YRS. old; sales and advtg. experience, with growing firm. Address S 297, Tribune.

SITUATION WTD—GROCERY SPECIALTY salesman and crew manager, age 25; seven yrs.' exp. Address T 276, Tribune.

SITUATION WTD—SALESMAN; KNOWS every druggist in Chicago; wants good line on comm. Address X 215, Tribune.

STOCK SALESMAN

Wishes position. Address T 547, Tribune.

SITUATION WTD — YOUNG MAN OF 20, as jr. salesman, $15 week; 1 year's sales exp. Address T 318, Tribune.

SITUATION WTD — SALESMAN; EXP. young, employed, desires estab. line; will travel. Address S 307, Tribune.

SITUATION WTD — STOCK SALESMAN, experienced; best refs. Address X 516, Tribune.

SITUATION WTD — SALESMAN WITH long experience, local or road. Address X 525, Tribune.

SITUATION WTD—LIVE CLOTHING MAN; Gentile; retail. Address S 401, Tribune.

SITUATION WTD—LIQUOR SALESMAN still employed. Address S 329, Tribune.

SITUATION WTD—EXP. WITH REFIT line or specialty. Address P 503, Tribune.

SITUATIONS WANTED—MALE.

Salesmen. Solicitors, Etc.

WANTED—SIDE LINE.

Am in position to give factory representation or take on a salable commodity or specialty to the jobbing wholesale grocery, drug, paper, or woodenware trade in Iowa; will desire to change; willing to make modest investment with services. Address S G 190, Tribune.

SITUATION WTD—ADVERTISING MAN, agent; conscientious young man in line of strictly clean habits and large capacity for work, desires position as advertising manager or assistant; am now employed, but desire as to remuneration as the opportunity. Address F. SPEILLMAN, 823 W. Carlisle-av., Spokane, Wash.

SITUATION WTD—BOY, 17, FAMILIAR with machine tools, desires to learn tool and die making. Write R. HUNEKE, 1866 Bissell-st.

Professions and Trades.

SITUATION WTD—A GOOD

job by technical man experienced in design of electrical cranes of all types, turn tables, transfer tables, locomotives, cars, and other machinery. At present unemployed; could commence work without delay. Address X 291, Tribune.

SITUATION WTD—ALL AROUND YOUNG MAN; TECHNICAL AND COMMERCIAL EDUCATION; A FIRST CLASS DRAFTSMAN IN MANY BRANCHES; CAPABLE OF TAKING CHARGE OF DRAFTING ROOM, OR AS ASSISTANT; EXPERIENCE IN REAL ESTATE, SALESMANSHIP; SUPERINTENDING A PUBLIC HOUSE; EXCELLENT REFERENCES; SEEKS POSITION CITY OR COUNTRY. ADDRESS X 286, TRIBUNE.

SITUATION WTD—MECHANICAL ENGIneer, university graduate, familiar with modern production, national experience, has constructed hundreds new and special machines, possesses necessary experience, judgment, education, and imagination to achieve results, invites correspondence from parties needing first class engineer for consultation, investigation, development, etc. Address P 552, Tribune.

ADVERTISING

Copy and Layout Man, 24 years, married; familiar with printing; can make art layouts in order to secure position with opportunity for advancement, will accept reasonable salary to start. Address X 168, Tribune.

SITUATION WTD—MANAGER AND ENgineer; 18 years' practical experience; technical graduate; experienced in construction, economical generation of power and in directing large organizations, including auditing and selling; temporary or permanent position desired with utility or industrial corporation or as sales engineer. Address H N 9, Tribune.

BUILDERS.

Al carpenter, worked 18 years in line of flat and residence buildings; carpenter asst. and head foreman; have estimator reference from Chicago firm; will accept simpler job; a hustler! Address P 544, Tribune.

SITUATION WTD—ASST. FOUNDRY foreman; 14 years' exp. as bench, floor, and machine molder; was also foreman and helper; 5 yrs. as supt., manager, engineering depts.; age 40; American-Lithuanian. P. S. MASON, 711 W. 29th-st.

SITUATION WTD—A YOUNG COLLEGE man who is finishing up engineering course wants position for last 2 or 3 months; or more; have had drafting, erecting and selling experience. Address T 226, Tribune.

SITUATION WTD—COPY WRITER OF business getting booklets, circulars, form letters, mail order campaign; best refs.; part time; reasonable rates. Address Y 148, Tribune.

SITUATION WTD—OPTOMETRIST; YOUNG man, 25, registered state license; desires position as assistant in retail store or office; can do shop work; have had complete charge of office. Address S 575, Tribune.

Appraiser or Inspector.

4 yrs.' exp., age 24; salary no object if job is permanent with advancement. Ph. Drexel 7878, 25, Tribune.

SITUATION WTD—EXPERT TOOLMAKer, machinist, and mech. draftsman, as asst. supt., foreman, or toolmaker with mfg. concern; 20 yrs.' exp.; age 37; $75. Tribune.

SITUATION WTD — YOUNG LAWYER, real est., insur., legal dept., etc.; exp.; Univ. educ.; knowl. stenog. Address S 501, Tribune.

SITUATION WTD—MAN, 25, DESIRES TO learn good trade or busi.; small pay to start; small investment if desired. Address T 474, Tribune.

SITUATION WTD—YOUNG MAN, IN drafting room; considerable experience in mechanical drawing studying. Address S 407, Tribune.

SITUATION WTD—BY FIRST CLASS MEchanic; 15 years head of shop and tool rooms; up to the minute in all shop methods. Address X 402, Tribune.

SITUATION WTD—EXPERIENCED ADjuster and credit man; has handled large amounts; now manager in present connection; want only first class proposition affording returns commensurate with ability and efforts. Address X 416, Tribune.

YOUNG MAN WITH COMmercial education and experience wants an opportunity to break into the selling game. No actual experience. Bonds. Autos or accessories. Address S 208, Tribune.

SITUATION WTD—A YOUNG MAN EMployed at present as traveling salesman in Illinois and Iowa for a leading line of; responsibility; will consider anything legitimate, with future as chief consideration; first class references, connections, etc. Address S K 139, Tribune.

SITUATION WTD — YOUNG MAN, 28, OF good family, good education, ambitious; 5 years' commercial experience; wishes to connect with reliable concern as salesman in either Illinois, Indiana, or Michigan; will furnish bond; desire future rather than money. Address X 501, Tribune.

AUTOMOBILE SALESMAN,

Now employed as supt. of automobile service station; wants permanent position with good sales organization. Address S 441, Tribune.

STOCK SALESMAN

with established country clientele will get quick results with legitimate issue. Address X 467, Tribune.

SITUATION WTD—A CAPABLE, ENERgetic young man, 26, with 7 yrs.' commercial and selling experience, desires to make permanent connections with good sales organization; sal. and com. basis preferred. Address X 241, Tribune.

SITUATION WTD — CAN YOU USE AN intelligent salesman? Married, age 29; a H. S. grad.; considerable sales experience, including 5 yrs. traveling salesman; desire city sales position, with future. Address X 91, Tribune.

SITUATION WTD — ENERGETIC, CAPable young man, good educa. and appear.; 8 yrs.' selling and office exper.; can produce results; future more essential than starting salary. Address X 204, Tribune.

SITUATION WTD—2 WELL EDUCATED gentlemen with sales ability would like to connect with firm that employs high class salesmen; unquestionable references. What is your offer? Address T 367, Tribune.

SITUATION WTD — ENGINEERING salesman, familiar with general engineering practice, expert salesman; now available; reference past ten years. Address X 228, Tribune.

SITUATION WTD—$10,000 A YEAR SALESman will accept straight comm. or salary and bonus contract; clean past record of large results; specialty or side line attention preferred. Address A. B. C., Hotel La Salle.

SITUATION WTD—BY SPECIALTY SALESman, hard worker, does not booze; American; married; 26 years old; familiar with tractors and farm implements. Address Y 90, Tribune.

SITUATION WTD—I WANT TO INTERview manufacturer or jobber who will appreciate honesty, ability and a will to do things. Now employed. Clean record. Address X 241, Tribune.

AGGRESSIVE SALESMAN.

23 yrs. old, single, with ability and initiative, desires permanent connection with established firm. Address T 529, Tribune.

SITUATION WTD—SALESMAN; SEVERAL years' road exp. with one house, wishes to connect with reliable concern; best reference. Address T 327, Tribune.

SITUATION WTD—AGGRESSIVE SALESman covering western territory wishes side line, women's apparel; only rep. houses considered. Address X 171, Tribune.

SITUATION WTD — SALESMAN, EXP. in men's and boys' furnishings and store trade; capable office man; start moderate salary. Address S 418, Tribune.

SITUATION WTD—H. S. GRAD., 22 YRS. old; sales and advtg. experience, with growing firm. Address S 297, Tribune.

SITUATION WTD—GROCERY SPECIALTY salesman and crew manager, age 25; seven yrs.' exp. Address T 276, Tribune.

SITUATION WTD—SALESMAN; KNOWS every druggist in Chicago; wants good line on comm. Address X 215, Tribune.

STOCK SALESMAN

Wishes position. Address T 547, Tribune.

SITUATION WTD — YOUNG MAN OF 20, as jr. salesman, $15 week; 1 year's sales exp. Address T 318, Tribune.

SITUATION WTD — SALESMAN; EXP. young, employed, desires estab. line; will travel. Address S 307, Tribune.

SITUATION WTD — STOCK SALESMAN, experienced; best refs. Address X 516, Tribune.

SITUATION WTD — SALESMAN WITH long experience, local or road. Address X 525, Tribune.

SITUATION WTD—LIVE CLOTHING MAN; Gentile; retail. Address S 401, Tribune.

SITUATION WTD—LIQUOR SALESMAN still employed. Address S 329, Tribune.

SITUATION WTD—EXP. WITH REFIT line or specialty. Address P 503, Tribune.

SITUATIONS WANTED—MALE.

Farm and Garden Help.

SITUATION WTD—FARM SUPERINTENDent or working manager; Englishman; married; life experience in stock raising, general farming, management of help; not afraid of work; highest refs. Address H L 37, Tribune.

SITUATION WTD—MARRIED COUPLE; farm or estate; agricultural college graduate; practical exp. in intensive methods; expert in poultry, buttermaking, vegetable gardening; now managing poultry dept. of estate. Address T 565, Tribune.

SITUATION WTD—WORKING FOREMAN for all charge of farm; life experience farming, machinery, and tractors; married, 4 children; 34; Swedish; first class references. CHAS. ELDBERG, 239 W. 33d-st., Chgo.

SITUATION WTD—AGRICULTURIST, SOIL chemist, trucker, stock raiser, two university degrees, 5 years practical experience, wants situation at once; age 28; married; best refs; W. L. CARR, 1858 E. 53d, Chicago.

SITUATION WTD—EXP. MIDDLE AGED farmer; good worker. Address S 332, Tribune.

SIT

SITUATIONS WANTED—FEMALE.

Stenographers, Typists, Etc.

SITUATION WTD—BY YOUNG WOMAN, experienced stenographer, exp. in law, railroad accounting; also commercial line; best of refs.; ref.; would leave city. Ann Wall, Wells 3301, 4538 Kenmore-av.; Uptown.

SITUATION WTD—BY WOMAN, EXPERT stenographer; admitted to bar 3 years; law or commercial; best refs.; can translate Spanish. Address T 145, Tribune.

SITUATION WTD—CORRESPONDENT AND general office work; 10 yrs. exp.; reliable and efficient; good opportunity for advancement; with good executive; highest refs. Address P P 173, Tribune.

SITUATION WTD—STENOG., WELL EDUCATED young woman; your office or evenings; Sundays; emp. days; excellent refs. Address X 399, Tribune.

SITUATION WTD — STENO. BEGINNER; good typist; young woman, educated, desires to take charge office. Phone Sunnyside 5075.

SITUATION WTD—BY LADY IN BUILDING where there is good opportunity for thorough work and books to be kept; private office. Address X 392, Tribune.

SITUATION WTD—THOROUGHLY CAPABLE young woman stenographer desires position as private exper. automobile and board of trade. Address X 407, Tribune.

SITUATION WTD—STENO., ABSOLUTELY reliable and efficient; Loop preferred; 7 yrs.' exp. Address S 119, Tribune.

SITUATION WTD — INTELLIGENT STENOGRAPHER, capable and familiar with office routine. Address S 166, Tribune.

SITUATION WTD—CAPABLE STENOGRAPHER; 7 yrs.' legal experience. Address S 140, Tribune.

SITUATION WTD—WELL EDUC. STENO., refined, commercial and legal exp. H. Pk. 6886.

SITUATION WTD—IN INDIANA, MARCH 1st, steno.; 2 yrs. exp.; $15 wk.; good ref. Address H 111, Tribune.

SITUATION WTD—WHEN THERE IS OPPORTUNITY, expert steno., possessing tact, positive ability, $18-$20. Wabash 5147.

Miscellaneous.

SITUATION WTD—YOUNG WOMAN OF refinement, complete, personality for meeting of ability and culture, desires position for six or seven months, paying $35 to $40; extensive business exper. as correspondent; capable executive; secretarial work preferred, not essential. Address T 68, Tribune.

SITUATION WTD—CAPABLE BUSINESS lady and well educated desires position offering good future. Address X 151, Tribune.

SITUATION WTD—AS MATRON, COMPANION, housemother; Protestant; refs. Ph. Midway 4834.

SITUATION WTD—WOMAN, AMERICAN, seeks work, mornings or evenings; no canvassing. Wells 445, Tribune.

SITUATION WTD — COL. GIRL WANTS clerical work, usher or waitress; ref. Ken. 2

SITUATION WTD—EXP. ASST. MATRON, in institution. Address T 120, Tribune.

SITUATION WTD—COMPANION WILLING to travel. Irving 3963.

SITUATION WTD—YOUNG SUIT OR COR. set, $8. Address X 128, Tribune.

Employment Agencies.

SITUATION WTD—COMP. COOK AND some girl, city or country. 1231 Ogden-av. 2d fl.

WANTED—MALE HELP.

Stores and Offices.

A HIGH CLASS RETAIL dry goods establishment desires a competent buyer for their ladies' and children's shoe department; excellent opportunity for the right party; state full particulars regarding past employment and salary wanted in first letter. Address H N 17, Tribune.

ACCOUNTANT—THOROUGHLY EXPERIenced and capable in the installation of and system; must be capable of adjusting lies in the necessities of a new business; prefer man who has had long experience in six or two manufacturing plants rather than in handling of concerns; state experience in detail, salary expected. Address A H 206, Tribune.

ACCOUNTANT—THOROUGHLY EXPERIenced and competent; must have had principally office experience; write, stating age, wher worked, and experience in each place. Address A H 523, Tribune.

ACCOUNTANT—FIRST CLASS SENIOR; for public accounting office; reply, giving age, salary, reference, and extent of experience. Address P 257, Tribune.

ACCOUNTANT AND GEN. OFFICE MAN—to 32; married; 18 yrs.' experience; at present with firm of certified public accountants; salary $150. Address T 77, Tribune.

ADDRESSERS WANTED.

Experienced men preferred or those who write a plain, rapid hand. Day or night work. Good wages. Call at once.

SEARS, ROEBUCK & CO.

ADVERTISING CORRESPONDENT — IN building material line. Young man of good address, who is truthful and resourceful and has a good education and some experience behind him; has a satisfactory future offered him in this connection; state your qualifications fully, also salary at which would be willing to begin. None but those who can produce high grade references need apply. Address A B 330, Tribune.

ADVERTISING MAN AND WINDOW DECorator, for department store. Do not want any one who wants to draw a big salary, but one who can earn a good salary. A good opening for right party, with opportunity of advancement. HEINEMANN DRY GOODS CO., Jonesboro, Ark.

ASSISTANT PURCHASING AGENT.

Young man fully experienced in buying all lines of furs, concern. Must be high class in every respect; initiative and ability to take charge of department. State experience, age, and salary. Address T 26, Tribune.

Assistant Clothing Buyer.

Thoroughly experienced retail clothing man; must be good salesman; not over 35; good opportunity for right party.

L. KLEIN,
Halsted, 14th, and Liberty.

ASSISTANT CREDIT MAN—FOR LARGE furniture house in Northwest; age 25 to 30; must have training and experience required; thorough credit road work; moderate salary to start, with good opportunity for advancement. Address H 10, Tribune.

ASSISTANT BOOKKEEPER—YOUNG MAN, college graduate, with some experience, preferred; state age and salary. Address A H 523, Tribune.

ASSOCIATE—WITH CLASS SENIOR; to take charge of ability and system; must be capable executive; state salary, reference, and extent of experience. Address P 257, Tribune.

ATTENDANT—GOOD LAUNDRESS; Tuesday, Wednesday; references. 7188.

ATTENDANT—WASHING TAKEN; white laundress. 4315 Kenmore-av.

AUTO—FIRST CLASS LAUNDRY WORK by day. Phone Oakland 1

AUTO—LAUNDRESS, TAKE ladies or gents; ref. Doug

AUTO—EXPERIENCED COLlaundress; reference; $3.10 day. MRS. 1st. 1210.

AUTO—FAMILY WASHING reasonable. 6159 Morgan-st. North 7163.

AUTO—BY EXPERIENCED private family or in laundry.

AUTO—LAUNDRESS, CLEAN; Tues., Wed., Thurs., Friday; Cottage Grove.

AUTO — FIRST CLASS COLcleaning. Doug. 9614.

AUTO—LAUNDRY WORK; Drexel 9465.

AUTO—LAUNDRY WORK; Drexel 6243.

AUTO — LAUNDRESS OF day. Ph. Vincennes 710.

AUTO—DAY WORK, COLORED, cleaning. Douglas 4826.

AUTO—LAUNDRY WORK; colored. Seeley 4589.

AUTO—DAY'S WORK BY EXlaundress. Tel. Doug. 3047.

AUTO—BY FIRST CLASS laundress. Phone Doug. 3047.

AUTO—NEAT COL. GIRL; if days. Kenwood 6048.

AUTO—LAUNDRESS, BY THE Lincoln 7124.

AUTO—NO. 1 LAUNDRESS Kenwood 5616.

AUTO—COL. WOMAN; DAY'S work. 5836 Wabash-av.

AUTO—GERM. LAUNDRESS; North Side; cleaning. Sup. 8770.

AUTO—BUNDLE WASHING or; good laundress. Desp. 2334.

AUTO—COL. WOMAN; DAY'S pref. Cal. 3072.

AUTO—COL. LAUNDRESS; first 5 days. Doug. 8001.

AUTO—LAUNDRESS; MON. Douglas 3148.

AUTO—DAY WORK; CLEAN; dry. Kenwood 2065.

AUTO—LAUNDRESS BY THE Hass. MARY. Dress for

AUTO—FIRST CLASS LAUNdainer. 3 Kenwood 1264.

AUTO—LAUNDRESS OR good refs. Phone Kenwood 6361.

AUTO—AS LAUNDRESS BY woman. Phone Douglas 3

AUTO—BY LAUNDRESS FOR Phone Seeley 1

Draughtsmen, Engineers, Etc.

AUTO—BY FRENCH LADY AS er. Address H O 8, Tribune.

AUTO—NURSE WISHES CARE refs. Mid. 8146.

AUTO—PRACTICAL NURSE; id; reference. Oakland 4708.

AUTO — NURSE, EXP.; REFS.; housework. Midway 2914.

AUTO — FRENCH GOV., CHIL Al refs. 2834 Wabash-av.

AUTO — PRACTICAL NURSE nominated. Graceland 1483.

AUTO — INFT. NURSE; refs.; $12-$15. Address S 84, Tribune.

AUTO—TRAINED NURSE, HIS Maryland. Mid. 8345.

AUTO—YOUNG LADY EXP. 3 Address M G 524, Tribune.

AUTO—NURSE, GENERAL HOUSEkeeping; ref. Douglas 1782.

AUTO—EXP. NURSERY GOV. Address T 95, Tribune.

Dressmakers and Day Work.

AUTO—COLORED WOMAN; cleaning; days or bundles. Doug

AUTO—GERMAN EXPERI laundry; day or wk. Tel.

AUTO—FIRST CLASS COLORday; Mondays and Tuesdays.

AUTO—COLORED WOMAN, cleaning or laundry. Doug

AUTO—LAUNDRESS WANTS tive references. MRS. DANE 1260-R.

AUTO—TRAINED NURSE, CLAman, assistant in doctor's Address K 168, Tribune.

AUTO—GOOD LAUNDRESS; Tuesday, Wednesday; refer 7188.

AUTO—WASHING TAKEN; white laundress. 4315 Kenmore-av.

AUTO—FIRST CLASS LAUNwork by day. Phone Oakland

AUTO—LAUNDRESS, TAKE ladies or gents; ref. Doug

ADDRESSERS WANTED.

Experienced men preferred or those who write a plain, rapid hand. Day or night work. Good wages. Call at once.

SEARS, ROEBUCK & CO.

ADVERTISING CORRESPONDENT — IN building material line. Young man of good address, who is truthful and resourceful and has a good education and some experience behind him; has a satisfactory future offered him in this connection; state your qualifications fully, also salary at which would be willing to begin. None but those who can produce high grade references need apply. Address A B 330, Tribune.

ADVERTISING MAN AND WINDOW DECorator, for department store. Do not want any one who wants to draw a big salary, but one who can earn a good salary. A good opening for right party, with opportunity of advancement. HEINEMANN DRY GOODS CO., Jonesboro, Ark.

ASSISTANT PURCHASING AGENT.

Young man fully experienced in buying all lines of furs, concern. Must be high class in every respect; initiative and ability to take charge of department. State experience, age, and salary. Address T 26, Tribune.

Assistant Clothing Buyer.

Thoroughly experienced retail clothing man; must be good salesman; not over 35; good opportunity for right party.

L. KLEIN,
Halsted, 14th, and Liberty.

ASSISTANT CREDIT MAN—FOR LARGE furniture house in Northwest; age 25 to 30; must have training and experience required; thorough credit road work; moderate salary to start, with good opportunity for advancement. Address H 10, Tribune.

ASSISTANT BOOKKEEPER—YOUNG MAN, college graduate, with some experience, preferred; state age and salary. Address A H 523, Tribune.

ASSISTANT—FIRST CLASS SENIOR; for public accounting office; reply, giving age, salary, reference, and extent of experience. Address P 257, Tribune.

ASSISTANT AND GEN. OFFICE MAN—to 32; married; 18 yrs.' experience; at present with firm of certified public accountants; salary $150. Address T 77, Tribune.

ASSOCIATE—WITH CLASS SENIOR; to take charge of ability and system; must be capable executive; state salary, reference, and extent of experience. Address P 257, Tribune.

ATTENDANT—GOOD LAUNDRESS; Tuesday, Wednesday; references. 7188.

ATTENDANT—WASHING TAKEN; white laundress. 4315 Kenmore-av.

AUTO—FIRST CLASS LAUNwork by day. Phone Oakland

AUTO—LAUNDRESS, TAKE ladies or gents; ref. Doug

AUTO—EXPERIENCED COLlaundress; reference; $3.10 day. MRS. 1st. 1210.

AUTO—FAMILY WASHING reasonable. 6159 Morgan-st. North 7163.

AUTO—BY EXPERIENCED private family or in laundry.

AUTO—LAUNDRESS, CLEAN; Tues., Wed., Thurs., Friday; Cottage Grove.

AUTO — FIRST CLASS COLcleaning. Doug. 9614.

AUTO—LAUNDRY WORK; Drexel 9465.

AUTO—LAUNDRESS OF day. Ph. Vincennes 710.

AUTO—DAY WORK, COLORED, cleaning. Douglas 4826.

AUTO—LAUNDRY WORK; colored. Seeley 4589.

AUTO—DAY'S WORK BY EXlaundress. Tel. Doug. 3047.

AUTO—BY FIRST CLASS laundress. Phone Doug. 3047.

AUTO—NEAT COL. GIRL; if days. Kenwood 6048.

AUTO—LAUNDRESS, BY THE Lincoln 7124.

AUTO—NO. 1 LAUNDRESS Kenwood 5616.

AUTO—COL. WOMAN; DAY'S pref. Cal. 3072.

AUTO—GERM. LAUNDRESS; North Side; cleaning. Sup. 8770.

AUTO—BUNDLE WASHING or; good laundress. Desp. 2334.

AUTO—COL. WOMAN; DAY'S pref. Cal. 3072.

AUTO—COL. LAUNDRESS; first 5 days. Doug. 8001.

AUTO—LAUNDRESS; MON. Douglas 3148.

AUTO—DAY WORK; CLEAN; dry. Kenwood 2065.

AUTO—LAUNDRESS BY THE Hass. MARY. Dress for

WANTED—MALE HELP.
Boys.

BOY—15-17 YEARS OLD, with 8th grade or more schooling, who has to leave school and help make his living; certain advancement in work and pay. SWIFT & CO., General Office, Union Stock Yards.

BOYS
WE CAN USE SEVERAL BOYS 15 TO 20 FOR VARIOUS LINES OF WORK, SUCH AS PACKING PARCEL POST, ORDER FILLING AND STOCK WORK. STEADY POSITION WITH GOOD SALARY AND BONUS; RAPID PROMOTION TO THOSE WHO PROVE SATISFACTORY.
CHICAGO MAIL ORDER COMPANY,
2011 INDIANA-AV.

BOY—TO HELP IN PACKING room and deliver packages; $8 to start; must furnish references. Call 230 So. Franklin-st., 2d floor.

BOYS — BRIGHT, INDUSTRIOUS, FOR work in office of a large plant; for the right boy good prospects are assured. Apply Employment Dept., ALBERT PICK & CO., 208 W. Randolph-st.

ERRAND AND STOCK BOYS wanted—Those under 16 yrs. bring school certificates. Apply 14th floor.
MANDEL BROTHERS.

ERRAND BOY — $6. SIDE PREFERRED. Call at 1539 Marshall Field Annex.

ERRAND BOYS—MUST BE 16; GOOD PAY. Rm. 1504, 20 E. Madison-st.

HILLMAN'S
WANT BOYS OVER 16 YEARS OF AGE FOR STOCK WORK, WAGON AND AUTO HELPERS.
APPLY AT SUPERINTENDENT'S OFFICE, 4TH FLOOR, STATE AND WASHINGTON.

MAN — YOUNG — ABOUT 18 YEARS OLD; HIGH GRADE TO START IN OUR MAILING DEPT., WITH GOOD PROSPECTS OF ADVANCEMENT. ANSWER BY LETTER ONLY, STATING AGE, SCHOOLING AND EXPERIENCE.
CHASE & SANBORN, 70 E. LAKE-ST.

MAN—YOUNG, 17 TO 20, FOR STOCK IN good milk house; one with experience in notion dept. of wholesale dry goods house given preference; must have good reference, be bright and intelligent; good chance for advancement. Address J 459, Tribune.

OFFICE BOY—ADDRESS IN OWN HAND-writing; state age; salary $8. Address T 490, Tribune.

WAGON BOYS
ROTHSCHILD & COMPANY.
We require the services of wagon boys.
Apply MR. NEUMANN, basement.
State, Jackson, Van Buren.

Professions and Trades.

ADVERTISING MEN.
Experienced copy and layout men, capable high grade men with original ideas and ability to execute them; excellent opportunity for advancement to men with ability; state past experience in detail. Address E B 129, Tribune.

ALL AROUND HANDY MAN IN FACTORY on West Side; one who understands something of machinery and electrical work. Address E B 402, Tribune.

ARCHITECT—FIRST CLASS; STATE AGE, experience, salary wanted. Address A O 676, Tribune.

ARTIST—EXPERIENCED, TO DESIGN AND make DRAWINGS FOR ADVERTISING PURPOSES; ONE WHO CAN DO GOOD WORK IN WATER COLOR OR PEN AND INK; GOOD ON FIGURES AND KNOW MODERN METHODS OF REPRODUCTION PREFERRED. APPLICATION BY LETTER ONLY. SWENSON & CO., 626 S. MICHIGAN.

ARTIST—YOUNG MAN WITH 2 OR 3 YRS. experience at pencil retouching. OSGOOD CO., 413 S. Dearborn-st., 6th floor.

ARTISTS—RETOUCHERS; FOR MECHANical and catalogue work. OSGOOD CO., 413 S. Dearborn-st., 6th floor.

ARTIST—TO DECORATE WOODEN lamps. EAGLE WOOD TURNING CO., 238 S. Clinton-st.

ARTIST—MECHANICAL RETOUCHER. OSGOOD CO., 413 S. Dearborn-st.

ASSEMBLERS—AUTO RADIATORS; MUST be experienced; no others need apply. Brewer Mfg. Co., 844 S. Canal, 5th floor.

ATTENTION.
Machine Shop Mechanics.
We have a medium size, modern machine shop doing our private work, for which we require a few A1 all-around men on machine, bench, and assembly of special machinery. Work is light, clean, and interesting. Wages and conditions right. Day or night shift. Work follows competent blue prints. Only men of sober, industrious habits and of first class ability are wanted. Apply in person if possible—if not telephone MR. GRANT for appointment.

SEFTON MFG. CORP.,
PHONE YARDS 3400. 1241 W. 36TH-ST.

AUTOMATIC SCREW MACHINE OPERAtor—On Gridley Multiple Spindle. 241 W. Superior-st.

AUTOMOBILE MECHANIC—IN THE FOReal Motor Vehicle Service; $1,500 to $1,800 per annum; permanent position. Apply at once. Secretary, Seventh Civil Service District, 18th floor, Federal Bldg.

BENCH HAND AND MACHINE HANDS—EXperienced. Address A 26, Tribune.

BILLMAN—FOR SHOP. STEADY work, good quality of furniture required. Call 8:30 to 9 a. m. only. E. C. FLANDERS & SELF SANDER HAND—STRAUB PIANO CO., Kimball Hall.

BINDERY HAND, THOROUGHLY EXPERIENCED ON HIGH GRADE WORK. ONE WHO CAN DO A LARGE AMOUNT OF WORK. WILSON-JONES LOOSE LEAF CO., 844 S. CANAL-ST.

BOOKBINDER—FIRST CLASS; PRACTICAL bookbinder to handle the complete line of work in a modern bindery; steady position; good salary. Apply at once. LAKESIDE PRESS, LAKE AND DEARBORN-STS.

BOOKBINDER—WITH LIGHT STRUCTURE at $35 a week; steady job. Address E 384, Tribune.

BOOKMAKERS—WE HAVE A STEADY POsition for men familiar with CIRCUIT PLANS PREFERRED; EXPERIENCED YOUNG MEN BETWEEN 20 AND 30 YEARS OLD; GOOD AT LETTERING; GOOD OPPORTUNITIES FOR BRIGHT, AMBITIOUS PEOPLE. APPLY BY LETTER, STATING AGE, EXPERIENCE, ETC. ADDRESS E H 180, TRIBUNE.

BOOKMAKERS—WITH EXPERIENCE ON catalogue work; steady employment. Apply at once. CHAS. A. SHIPMAN & CO., 1st floor, 1st N. Clark-st.

BOOKMAKERS—CANVAS; LOOSE LEAF. C. B. & Y. CO., 118 S. Clinton.

BUFFER AND POLISHER—EXPERIENCED on brass; steady employment. Apply at once. BRUNSWICK-BALKE-COLLENDER CO., 623 S. Wabash-av.

BUFFER AND SHIPPER—OF BRASS GOODS. Address E 384, Tribune.

BUTCHER—FIRST CLASS; STATE AGE, experience, salary wanted. Address A O 675, Tribune.

Professions and Trades.

BUTCHER OR SAUSAGE MAKER—WHO can drive Ford and understands repairing; good wages for right man. Chance for advancement. D. LUNDE, 118 W. Ohio-st.

BUFFER—EXPERIENCED, ON REFLECtor work. Call Sunday morning. Howe Mfg. Co., 1128 S. Michigan.

BUTCHER—FIRST CLASS MAN, TO HANdle store and order trade; able to take charge of market. 7109 N. Clark-st.

BUTCHER—APPLY 3542 N. CICERO, SUNday, between 8 and 9.

CARD WRITER AND AIR BRUSH MAN—At once; steady. McAleer, 68 W. Wash.

CARPENTER FOREMAN—STATE EXPErience and references. Address A G 567, Tribune.

CARPET MAKER — ONE WHO UNDERstands finishing, that can set up furniture and go out on complaints. Chatham Furniture and Carpet Co., 1347 Milwaukee-av.

CARRIAGE PAINTERS—2, ILL. AUTO PAINTING CO., 1659 S. Michigan.

CHAUFFEURS—IN THE POSTAL MOTOR Vehicle Service at Chicago; $840 to $1,000 per annum; permanent positions. Apply at once. Secretary, Civil Service District, 18th floor, Federal Bldg.

CHAUFFEUR — ACCUSTOMED TO GARdening and general work round country place in suburbs. Address A G 502, Tribune.

CHAUFFEUR—MARRIED MAN; MUST DO some housework; ref. required. 6161 Sheridan-rd.

CHIEF DRAFTSMAN—WITH TECHNICAL training in architectural and mechanical drafting, especially experienced in warehouse and factory trade construction; splendid opportunity for high class man. Address A H 31, Tribune.

CLEANER AND SPOTTER
Give references, state wages. Address WARDROBE, Ottawa, Ill.

COLOR ARTISTS—FOR COLORING COMmercial photographs. Only experienced artists need apply.
STADLER PHOTOGRAPHING CO.,
1322 S. Wabash-av.

COMMERCIAL ARTIST—EXPERIENCED in comic or straight production. American Comic Film Co., 220 W. Austin-av.

COMPOSITOR AND STONE MAN—COMPEtent; union office; a splendid opportunity for a steady and desirable party. Address A O 450, Tribune.

COMPOSITORS—EXP. CATALOGUE, UNion; 8 a. m. Monday. Crow Comp. Co., 711 S. Dearborn-st.

COMPOUNDER FOR LIQUORS AND CORdials; must be expert; no students; give all particulars in confidence. Address T 259, Tribune.

COOK—EXPERIENCED CHINESE MALE cook for private family of six persons living St. Louis; state age and salary expected; ref. required. Address X 224, Tribune.

COOK—SECOND; FAMILY HOTEL. CALL at 3235 Ellis-av.

COPPERSMITHS WANTED.
Good all around hands; wages 62½c hour, 9 hours; state experience; steady work. Apply Kraeger Kreamery Brass Wks., 451 Folsom-st., San Francisco.

COPY WRITER—PROMINENT CHICAGO agency has opening for experienced man; this is a real opportunity for man of vision to develop into responsible position; moderate salary to begin. Tell us everything you think we'd like to know. Address A H 836, Tribune.

CORSETMAKERS—EXPERIENCED; PLENty of work, steady all the year round; good wages. Apply American Sugar Refg. Co., 3316 Shimmill-st., Kansas City, Mo.

GORDON FEEDER— 218 Institute-pl.

CUTTER AND FITTER—EXPERIENCED, for Duluth, Minn.; must be a practical tailor, industrious, and have good personality; good opening for the right man; furnish references. HARRY BROWAR, 202 Nicollet-av., Minneapolis, Minn.

CUTTERS—FLAT; IN BINDERY AND stockroom; must be thoroughly experienced and competent. Apply at once. R. R. DONNELLEY & SONS CO., 731 Plymouth-ct.

CUTTERS—STEADY POSITION. SPECIAL orders. State experience, salary expected, number suits can cut per day; must be fitted and accuracy. Address A H 838, Tribune.

DENTAL LABORATORY MAN—MUST BE able to do both Vulcanite and Gold work. THE RANSOM & RANDOLPH COMPANY, Grand Rapids, Mich.

DENTAL MECHANICS—EXPERT CROWN and bridge workers; answer in writing. Philadelphia Dental Laboratories, 1115 Filbert-st., Philadelphia, Pa.

DENTIST—OPERATOR; $140 AND COM.; North Side. Address A H 501, Tribune.

DESIGNER AND DETAILER FOR BANK and store fixtures thoroughly competent; permanent position if up to requirements; references required. SAMUELS & CO., 711 Chestnut-st., New Orleans, La.

DESIGNER—WHO CAN SHOW SUCCESSful experience on zig and tool work; write fully, stating experience salary wanted, and full information of interest to us. Address A O 508, Tribune.

DIE SETTERS.
SEVERAL FIRST CLASS MEN.
Thoroughly experienced in setting up punches and dies for light punch press work.
Must be able to work from blue prints.
Splendid opportunity for good men.
STEADY POSITIONS. GOOD PAY.
WESTERN ELECTRIC CO., INC.,
463d-av. and 24th-st.

DIEMAKERS—WE HAVE A STEADY POsition at good wages for a few 1st class fast men. Strand Machinery Co., 317 W. Washington.

DIEMAKER—FIRST CLASS TOOL AND DIE maker to run stamping plant; out of city. Call 460 N. Oakley-blvd.

FOREMAN — EXPERIENCED CANNED meat foreman; state experience and salary expected. Address A H 310, Tribune.

GENERAL FOREMAN, ALSO ASSISTANT. Superintendent-in growing light electrical machinery business where there is unlimited opportunity for advancement and permanency. Give experience, references, and salary expected. Address A H 208, Tribune.

GOOD PHYSICIAN WANTED WITH $15 LINCOLNlay, or phone Lincoln 1010.

HANDY MAN—GOOD, CAPABLE OF DOing electrical repairs, painting, and calcimining; steady position; wages wanted. Address A O 481, Tribune.

Header Operators Wanted

For cold rivet making on Waterbury machines; steady employment. Pheoll Mfg. Co., 3021 Carroll-av., 4th floor.

INK MIXER.
Experienced man to match colors for printing ink house, city; state experience, salary; reference required. Address A H 468, Tribune.

LATHE HANDS.
Several competent all around machinists who have had wide experience on machine repair work. Permanent position. Apply 8 to 10 a. m. Albaugh-Dover Co., 2100 Marshall-blvd.

LAYER OUT—LARGE BOILER CONCERN in Minnesota desires the services of heavy plate and marine boiler man. Good position for right party. Write R. H. CHANOFF, Superior, Garfield-av., Duluth, Minn.

LEATHER CUTTER—FOR POCKETBOOK work; one who can paste and stitch preferred; steady job. BROCHON, 280 W. Superior.

JEWELER — FOR OUR KANSAS CITY factory; man who is advanced in gold work and can do some platinum work; steady work throughout the year; 8 hour day; good job for the right man. Apply WENDELL & CO., 827 W. Madison-st., Chicago.

JEWELERS—ON FINE PLATINUM WORK, steady work, 8 hour day; state salary and references. Address JOSE WINSEN, 504 Bowles Bldg., Detroit, Mich.

LATHE HAND—FOR MFG. WORK, YOUNG man who has had at least 6 months' exp.; good opportunity to break in on toolmaking; steady position. Address X 260, Tribune.

LAYEROUT—STEEL PLATE SHOP; steady position. Sackett, 1645 Elston-av.

MACHINISTS—YOUNG MEN WITH SEVeral years general shop experience; do first class machine and bench work; layout and execute special jobs of all kinds; steady position; state age, wages, nationality, etc. Address E B 142, Tribune.

MACHINIST—FIRST CLASS, ALL AROUND mechanic on lathe and bench for experimental work on temperature devices; fine position with advancement for ambitious mechanic. Address A G 477, Tribune.

MACHINISTS—IN TOOL ROOM; GOOD opportunity for men who appreciate steady employment; best working conditions and fair salary; work on Aeroplane motors. 2536 Fillmore-st.

MACHINIST—HIGH GRADE, ABLE TO DO experimental work on moving picture machines; give experience and wages to start. Address E 385, Tribune.

MACHINIST — FOR GENERAL REPAIR work. S. E. Canal.

MACHINISTS—GOOD ALL AROUND. AP-ply 1446 Indiana-av.

MACHINERY DRAFTSMAN, WITH REFerences. Address A O 485, Tribune.

MAN—TO INSPECT TALKING MACHINES and to adjust and govern spring driven motors. Prefer man with previous experience along these lines. Steady work. Call at the employment department.
SEARS, ROEBUCK & CO.

MAN — YOUNG, UNMARRIED, TO BE chauffeur and handy man to president of manufacturing concern. Chance to grow with business. Stenographer essential. Address A H 268, Tribune.

MAN—YOUNG, ABOUT 17 OR 18 YEARS, who has had experience in photography or willing to learn. Apply 218 HAVEN STUDIO, 144 S. Wabash-av.

MAN—WITH EXPERIENCE IN COATING tones of blue print clen. American Blue Print Paper & Tracing Cloth Co.

MAN—YOUNG, EXPERIENCED IN DEsigning furniture and decorative. Apply 1045 Rush-st.

Professions and Trades.

MAN—YOUNG, NOT OVER 25, WHO HAS knowledge of printing and publishing, to assist office executive in planning and dispatching work. State experience and education fully. Address A O 454, Tribune.

MAN—YOUNG, WHO HAS HAD EXPERIence in editorial capacity on trade or technical paper in the automobile field. Excellent opportunity. State all particulars and salary expected. Address A G 402, Tribune.

MAN—TO REPAIR SECOND HAND BOXES. Must be exp. 845 Blue Island-av.

MANAGER — EXPERIENCED SERVICE dept. manager; must be familiar with starter, wiring, and battery work. Give exp. and salary expected. Address E 318, Tribune.

MECHANICS—
For increased production; first class all around machinists, who can operate lathe, boring mill, shaper, planer, and V. P. T.; also electros, assemblers, bench hands, and engravers.
CONDITION FIRST CLASS.
NO LABOR TROUBLE.
PAY 40c TO 70c.
Also good carpenters, millwrights, pipe fitters, tinners, electricians, pattern makers, blacksmiths, and chaincle's firemen.
Only first class men need apply. Apply at 1650 S. INDIANA-AV.
See MR. BAUMGART.

MECHANIC—ON SCIENTIFIC APPARATUS and few young men with some shop experience, who desire to learn; no attention unless you give experience and state wages expected. Address A O 490, Tribune.

MECHANICS—2, EXPERT ON FORDS. Midland Auto Co., 2818 W. 12th-st.

MEN—AUTO REPAIR; THOSE EXPERIenced on Republic trucks preferred; steady job, good wages assured competent men; others need not apply. Chicago Republic Truck Co., Service Station, 23 and 24 E. 26th-st.

MERCHANT TAILOR—A NO. ONE; NONE others need apply; must play either cornet or clarinet. PAUL KUHL, Davis City, Neb.

MILLINERY TRIMMING — 2D; MUST DO first class making; long season; good pay. De Rose Shop, 1019 Wilson-av.

MOLDERS WANTED — EXPERIENCED ON MALLEABLE CHAIN. CHAIN BELT CO., MILWAUKEE, WIS.
89th-av. and Orchard-st.

MOLDERS—FLOOR AND BENCH, NONunion, out of town, open shop; a little labor trouble; no strikebreakers wanted; permanent jobs for good men; highest wages and best working conditions. Give phone number. Address A 30, Tribune.

MONOTYPE KEYBOARD OPERATOR — Competent on tariff and general composition; union; steady employment; good wages to right man. THE BRITTON PRINTING CO., Cleveland, Ohio.

OPERATORS—AUTOMATIC SCREW MAchine; several 1st class Brown & Sharpe, Cleveland and Acme; steady work. We have several desirable openings due to our receiving a number of new machines; steady work at 46 cents per hour and bonus.
STEWART-WARNER SPEEDOMETER,
1828 Diversey-blvd.

OUTSIDE REPAIR MAN—FOR DICTATING machines. Krohn, 1438 Edison Bldg.

PACKERS—LIGHT HDWRE.; only 1st class, rapid men need apply; good wages and permanent positions. See MR. HIRSCH, 1523 So. Michigan-av.

PACKER — EXPERIENCED in packing hardware for freight and express shipment; state experience, salary wanted. Address A O 599, Tribune.

PACKER—EXPERIENCED FOR WHOLEsale MILLINERY HOUSE; STEADY POsition to those who qualify.
CONSOLIDATED MILLINERY CO.,
25 E. WABASH-AV.

PATTERN MAKER—IRON; FIRST CLASS; one who is familiar with heat treater; steady work. None but first class need apply. Address H N 19, Tribune.

PATTERN MAKER—MUST BE EXPERIenced and capable of making wood patterns; permanent position. Write Rowe Manufacturing Company, Galesburg, Ill.

PATTERN FITTER—FIRST CLASS, IRON; one familiar with stoves preferred. MR. HUNTER, Cribben-Sexton Co., 630 N. Sacramento-blvd.

PATTERNMAKER—METAL TEMPLETON REGISTER & CO., 1000 S. Central-av., Austin.

PRINTER-PRESSMAN — ALL ROUND printer and pressman, country office, Linotype. Address with full particulars, wages wanted, etc., The Hudson Post, Hudson, Mich.

PRINTERS—2 CATALOGUE MEN; EXPERIenced only need apply. 445 Plymouth-ct.

PRINTER'S APPRENTICE—TWO-THIRDst. Room 600, 823 S. Dearborn.

PRINTERS—TO FAMILIARIZE WITH STONE work. 504 Sherman-st., 7th floor.

PRINTER — TWO-THIRDER; JOB WORK; small shop; North Side. Ph. Sunnyside 5010.

PUNCH PRESS OPERATOR—YOUNG MAN who can set plain blanking dies; steady pos.; married man pfd. Address X 396, Tribune.

RUBBER MAN—EXPERIENCED IN MAKing small articles from hard rubber or gutta percha. Address X 365, Tribune.

SAWYERS—TRIM, IN FURNITURE FAC-1917. Call 1015 N. Halsted-st.

SCREW MACHINE OPERATORS—
EXPERT MEN.
ON
B. & S., ACME, and GRIDLEY MACHINES.
APPLY
KELLOGG SWITCH AND SUPPLY CO.,
ADAMS AND ABERDEEN-STS.

SCREW MACHINE SETTERS—EXPERIenced on Acme and Cleveland automatics. Steady work. One per hour. State age and experience. Fifty. Address G 385, Tribune.

SEWING MACHINE ADJUSTER—MUST BE good machinist and have had several years' experience; one familiar with machines in use in cane rocker and reed furniture factories. Address A O 497, Tribune.

SHEET METAL WORKERS—EXPERIENCED on Acme and Cleveland automatics. Steady work. One per hour. State age and experience. Fifty. Address G 385, Tribune.

SHIPPING DEPARTMENT FOREMAN — For gray iron foundry; one who has had experience handling men on contract or premium basis preferred; must be a hustler and have ability to improve methods of handling work to increase output per man. Address E B 310, Tribune.

SILVERER—ONE CAPABLE OF BEVELing. Also one cutter and glazier. Write Okla. Art Glass Mirror Co., Okla., Okla.

STATIONARY ENGINEER—MUST HAVE experience in plumbing, electricity, steam, connected with an office building; position permanent; opportunity for advancement; give ref., experience, age, salary, etc.; confidential. Address P 887, Tribune.

STONEMAN-COMPOSITION—UNION; GOOD man only need apply.
WESTERN PRINTING & LITHO. CO.,
Racine, Wis.

STONER AND LAPPER—EXPERIENCED on flat work. S. D. CHILDS & CO., 876 W. Monroe.

SUPERINTENDENT—LARGE TRUCK GArage; must be a system man, able to handle machinists and auto mechanics and repairing. High grade thoroughly understand overhauling. We have all necessary machinery and full equipments in each department. We want a superior efficiency man to superintend his forcement and men and not work mechanically himself.
Don't answer this unless you know yourself to be equal to the task.
We will pay the best salary in Chicago to the right man. Give full details as to age, experience and reference. Address X 884, Tribune.

TAILOR AND BUSHELMAN—APPLY 711 Chestnut-st.

TEAMSTER—COAL; GOOD, RELIABLE man. 9980 S. Halsted, 2d floor.

TECHNICAL MEN.
Graduates of either electrical or mechanical engineering courses, who have had at least one year's experience in the manufacture of small, interchangeable parts, for:
Preparing manufacturing layouts.
Analyzing operations on small electro-magnets.
Time study work.
Investigating tool operation difficulties.
WESTERN ELECTRIC CO., INC., 48th-av. and 24th-st.

TECHNICAL COLLEGE GRADUATE.
Young man willing to start at bottom in large steel manufacturing plant learn business; technical course graduate preferred; early advancement; good future; must furnish exceptional references; state age, education, references. Address E B 413, Tribune.

TOOL AND DIE MAKER—ALL AROUND man, capable of tool designing. 361 W. Superior-st.

TOOL AND JIG MAKERS—STEADY WORK. Address Mr. Robertson, Service Motor Truck Co., Wabash, Ind.

TOOL AND DIE MAKERS AND DIE SINKers—Call Sun. bet. 10-1 at 5317 N. Crawford. Tel. Irving 6281.

TOOL AND DIE MAKERS—MUST BE A1 rapid workers. H. G. SAAL CO., 4410 Ravenswood-av.

TRACTOR OPERATORS—WE REQUIRE the services of several Tractor Operators; solver, steady men only; single, unmarried and not afraid of hard work; experience in operating Holt Caterpillar essential; permanent positions and steady work; house furnished, and fuel free of charge. Write superintendent Appalachian Apple Orchards, Tallulah Park, Georgia.

TRUCK BODY BUILDER—MUST BE FIRST class; one who can take charge; will pay good wages and steady position to the right man. Address A O 650, Tribune.

TWO-THIRDER—WITH EXPERIENCE ON presses; steady work. Dorsey, 712 Federal.

UPHOLSTERER—1ST CLASS ALL AROUND man; steady work. Call 1446 N. Ashland-av.; O'Connell 46 Gelena-st., Freeport, Ill.

VARNISH MAKER—EXPERIENCED. Apply Illinois Oil and Varnish Works, 2730 N. Lincoln-st.

WATCHMAKER—ONE WHO CAN DO watch and clock work; short hours; steady work; must have good references. Apply at once. L. J. Gordon, 3232 W. Madison.

WE HAVE THE OPPORTUNITY FOR A young man to learn the printing business in machine shop to learn high grade tool making. North Side; state age, experience, and pay expected. Address E 385, Tribune.

YOUNG MAN—ABOUT 20; HANDY IN FACtory; must be a live wire. Apply C. D. GREGG TEA AND COFFEE CO., 69 E. Water-st.

6 TOOL MAKERS.
1 Milling Machine Setter.
2 Screw Machine Setters.
1 Machinist for General Overhauling Machines.
GOOD STEADY POSITIONS.
Apply 21st-pl. and Rockwell.

Pharmacists.
APPRENTICES — REGISTered. Independent Drug Co., 137 S. State-st.

Salesmen, Solicitors, Etc.

A STRICTLY HIGH GRADE AUTOMOBILE manufacturing company, headed by a master automobile builder whose fame is international, with board of directors whose names are familiar to bankers and large investors, an unusually liberal financial offer to stockholders; a conditional passing plan. Sales now being made in all U. S. to responsible. Company can furnish leads from all parts of country. In conservative Eastern States less active; $600 per individual. Buy initial portion of stock to sell. Commission basis only. First class salesmen find this excellent proposition to tie to. Our stock sale manager having carefully selected forces in Chicago can make advantageous connection. Give full details and letter. 820 Widener Bldg., Philadelphia.

WANTED—MALE HELP.
Salesmen, Solicitors, Etc.

A BUSINESS CHANCE FOR THE BUSINESS MAN.
A sales force is being reorganized by one of the country's greatest business institutions. This enterprise is not new, but a splendid improvement on old selling methods.
The men we want need have no capital and will not obligate themselves financially in any manner, but must have ambition plus absolute sincerity of purpose.
The men we want can develop this opportunity into an independent, profitable business—possibly more tempting, with future advancement, than the present business connection.
This proposition will not require men to work months to build up a profitable weekly remuneration. This has a certainty of a salaried position with the added possibility to increase it with increased efficiency. Call before 1 o'clock, 709 Fisher Bldg.

ADVERTISING SALESMEN—
HIGH GRADE.
$5,000 TO $7,000
PER YEAR.
We wish to add three or four more exceptionally good salesmen to our strong sales force. Our men are making as high as $7,600 a year. Well established business and thoroughly reliable. Must travel. Permanent positions in exclusive territory. If you have the proven sales ability to close with responsible buyers we want you. Unusually large commissions, paid on receipt of orders. State qualifications, address, and phone. Address A H 108, Tribune.

ADVERTISING SALESMEN.
Two high class openings for successful, ambitious MEN. This is a strictly high grade proposition, one year old, which has created a sensation in its line. Commissions average $17.50 per order with two sales per day a fair average. While we are an entire novelty in its line and one which carries unparalleled prestige and sales leverage, only high grade successful men, willing to travel, can qualify. Those who have succeeded with ADVERTISING SERVICE and other highly specialized lines preferred. 707, 122 S. Michigan-av.

ADAM
WORLD SUPPLY CO.

WE HAVE HIGH CLASS PROPOSITION FOR SALESMEN IN EVERY CITY AND TOWN; CO-OPERATION PLAN; PERMANENT, PROFITABLE.
ADAM WORLD SUPPLY CO.,
109 N. STATE-ST.

ACCIDENT AND HEALTH INSURANCE District Agents—For Chicago, Ill., Ind., Mich., Wis., and Minnesota, to handle quick selling policies to the business, professional men, their wives or part time; good comm. Call or write General Accident Co., 1813 Insurance Exchange.

ADVERTISING SOLICITOR—EXPERIENCed, for metropolitan daily morning paper; prefer young man who has had experience either as solicitor or manager of advertising in medium sized city; a good field, good salary and splendid chance for advancement. Address Free Press, Milwaukee, Wis.

AN INDUSTRIOUS, EXPERienced salesman is needed at once for Chicago and outside territory to handle inquiries and close the contracts; business is extremely high grade, nationally advertised and in great demand; drawing account and every possible assistance provided. Apply after 10 a. m. 917 Manhattan Bldg.

AUTOMOBILE SALESMEN AND AGENTS—For our new Ben-Hur car, $850 f. o. b. Chicago. The smartest car in its class on the market. Write for descriptive matter. Reply by letter only to Ben-Hur Automobile Co. of Illinois, 934 Marquette Bldg., Chicago.

BIG PAY EVERY DAY SELLING OUR wantable Health, Accident Insurance everywhere; exclusive territory; unusual renewals; Squire-Coles Co., Box 834, Toledo, O.

MAN—CAPABLE OF TAKING CHARGE OF an extensive advertising campaign. Address, stating experience, Waterwell 1858, Chamber of Commerce.

MEN—TO DEMONSTRATE MODELS and interest investors for established, meritorious proposition in building line. Address X 191, Tribune.

SALESMAN—LIVE, ENERGETIC, WITH automobile experience, to sell Ford truck attachment; splendid salary. MAREMONT MFG. CO., 816 S. Wabash.

SALESMAN—ENERGETIC HUSTLING, TO SELL FORD CARS.
Peterson & Yancey Auto Sales Co.,
2606 S. Racine-av.

SALESMEN—TO ANSWER INQUIRIES REgarding Chicago real estate; large loop firm; big advertising campaign. Address E H 334, Tribune.

SALESMEN — EXPERIENCE UNNECESsary; no advances; worth your time to investigate. Apply Room 520 Dearborn-st.

SALESMEN — SUN CLUB; SOMETHING new. Call before 10 a. m. Monday or Tuesday. 816 S. Wabash-av., 2d floor.

SALESMEN—GROCERY; STEADY POSItion; Bohemian or German speaking. Mielz Bros., 20th and Halsted.

SALESMEN—GOOD SALARY TO STEADY worker. See advertising for stores. Address T 377, Tribune.

SALESMAN—MILK WAGON. 136 West Ontario-st.

SALESMAN—MADE $260 WK. PROFIT on sample. Address T 420, Tribune.

SALESMAN—WANTED, TO CALL ON GROcery trade; $100 per month and expenses. Address A H 402, Tribune.

SALESMEN—FOR HIGH GRADE FACtory specialty; must know factory production and cost methods and be able to meet big men. The more information your reply contains the more consideration it will receive. Address H N 44, Tribune.

SALESMAN—EXPERIENCED, ANY LINE, for unexhausted NEW specialty proposition; general, state, local trade; SPLENDID COMMISSION contract for Central States; vacancy March 1st; $600 weekly for expenses. Continental Yeast Co., 307 Continental Bldg., Cleveland, O.

SALESMEN—FIVE NEAT APPEARING young men; good opportunity; live active leads furnished; liberal compensation. MR. CARR, care of Public Service Co., Co. Park, Ill.

SALESMEN—CALLING ON BLDG. CONtractors and architects in Ills., Ind., Wis. Mich., offer side line specialty; only one qualification; must be steady worker. Permanent business for you in your own locality; something staple; something that appeals to every one; something different; a real opportunity for the right man. Come in today and investigate for yourself. The House of Hancock, 33 N. Dearborn-st., Chicago, Ill.

LARGE MANUFACTURER WANTS REPresentatives to sell shirts, underwear, hosiery, dresses, waists, skirts, direct to home. Write for samples. Madison Mills, 390 Broadway, New York City.

LIQUOR SALESMAN.
Experienced man. We have trade established for you to build on; state age and experience, full particulars or no attention. Address A 312, Tribune.

LUB. OIL SALESMEN.
2 high grade auto men selling city trade; state full qualifications, replies held confidential; sal. and com. Address T 350, Tribune.

MAN OR WOMAN—WHO HAS HAD EXperience to serve as manager selling hosiery and underwear; small capital necessary. Squire-Coles Co., Box 834, Toledo, O.

MAN—CAPABLE OF TAKING CHARGE OF an extensive advertising campaign. Address, stating experience, Waterwell 1858, Chamber of Commerce.

MANAGER'S ASSISTANT.
I want two men to work with me in Chicago; absolute integrity first requisite; selling experience desirable; must have personal force, common sense, and sincerity; big pay every one; something different; a real opportunity for the right man. Come in today and investigate for yourself. The House of Hancock, 33 N. Dearborn-st., Chicago, Ill.

MEN—WE DESIRE THE SERVICES OF live educated men of good appearance and address; splendid opportunity for energetic and ambitious men to make connection with growing and successful business institution; selling experience desirable, but not essential. 814 S. Wabash-av.

MEN—AN OPPORTUNITY FOR 3 OR 4 REAL BUILDERS. OUR CHICAGO REPRESENTATIVE IS MAKING $2,000 TO $10,000 PER YEAR. WE HAVE AN INVESTMENT PROPOSITION YOU WERE BUILT FOR. LIFE INCOME ASSURED AFTER 35 YEARS. Address A 312, Tribune.

MEN—WHO CAN SELL GOODS. CLAIR stock. Apply WEED, HOTEL LA SALLE.

Salesmen, Solicitors, Etc.

MEN WHO HAVE CALLED ON FOREIGN retail trade can triple their income by a new selling plan just being formulated. Call or write ARTHUR DUNAS, 809 First National Bank Bldg.

MEN — SELL STARK TREES; IMMENSE advertising campaign; magnificent 4 color catalogue and special salesmen's helps make big sales easy; prestige of Stark Bros., 101 years in business, makes you welcome wherever you go. H. D. Fisher, Kansas, made $216.10 net in 5 weeks; never had sold a tree in his life before. G. F. Snyder of Nebraska made $81.50 in less than 3 days' work; E. B. Robinson, Mass., cleared $17.75 a day; Ernest Haller, Ill., made $75 in less than a week; L. L. Jenking, Ill., made $110 last week. You can succeed in this business, using all or part of your time. Pleasant outdoor work. Liberal pay, paid weekly. Liberal bonus premiums given. Those furnished free for paying traveling expenses. Complete selling outfit, including 101st Anniversary Display Book showing 4 varieties of fruit in actual size and color, free. More men wanted at once to get orders. Greatest tree selling season for 10 years. Write quick for salesman's certificate and territory. We will train and educate you in orcharding, landscaping, and salesmanship, all free.
STARK BROS., R. R. 17,
Louisiana, Mo.

MEN—YOUNG, GOOD APPEARANCE; WHO wish to learn real estate subdivision business—and make money; personal instruction free. Suite 341, 80 N. La Salle-st. MR. COOLEY.

OPPORTUNITY FOR YOUNG MAN IN PRINTING SALES DEPT.
Wanted—Young man about 26, from good family; must have at least high school education, good in figures, have pleasing personality, and capable of meeting customers; advancement a possibility and ability warrant; want a man who desires a permanent connection and appreciates what he has to do to become a big man.
Rogers & Hall Co., Polk and La Salle-sts.

PRINTING SALESMAN
WANTED.
A medium sized plant, doing a general line of high grade commercial work, has a splendid opening for a good man; state amount of sales and experience. Address A G 423, Tribune.

PRINTING SALESMAN,
Progressive, with established trade, for either Gordon or Cylinder work, who desires to make permanent connection with a quality and future house, can interest us. Advantage by confidentially addressing A A 145, Tribune.

PRINTING SALESMAN—TO TAKE ORders for out of town plant on a commission basis; good opportunity to grow into a fine position. Address H O 2, Tribune.

REAL ESTATE SALESMAN WANTED—
JETSON LIA W., Washington-st.

REPRESENTATIVE—BY OUT OF TOWN manufacturer of construction materials, with Architects, Engineers, Railroads, and the trade, etc., to organize branch office. LORD & THOMAS, 250 W. 42d-st., New York.

SALESMAN—LARGE COMPANY HAS 2 OR 3 states left for experienced live man; do the most aggressive line of proposition of the year; real salesmen, not order takers are what we want. Will start you on moderate salary and expense; more than ample ability is proven; state experience, references, age, and salary desired. Address A H 865, Tribune.

SALESMEN—LARGE CORPORATION WILL add 2 men to its sales organization and teach them how to sell; important line of business; unusual opportunity offered to men with confidence in their ability to sell; men we select will be shown how to make $40 weekly at start. Address E B 134, Tribune.

SALESMEN — EXPERIENCED COFFEE and tea, for city trade; splendid opportunity; the clean cut, aggressive kind, who know everything new; no old lines; only high grade coffee and tea; salary and commission; references required. Call Monday from 8 a. m. to 9 p. m. at 1342 North Kimball-av. Call for H. O. MILLER, Mgr. The Great Central Coffee and Tea Co., Chicago, Ill.

SALESMEN—RED BLOODED, AGGRESsive men, who are ambitious, not afraid of hard work and look to future advancement, to present a new proposition in a different way; wonderful opportunity; fascinating work; daily instruction; live leads furn. Apply mornings, MILLS, 1416 No. American Bldg.

SALESMEN — STOCK — CAN YOU SELL stock in a company that is now paying one per cent per month, payable monthly, in 30 days down town bankers are interested; if you are a producer and have a record you can make over $300 per week; liberal commission; no advance. Apply Room 1811, 105 W. Monroe-st. Ask for Mr. Dodge.

SALESMAN — SPECIALTY FOR CITY work; GOOD OPPORTUNITY FOR RIGHT MAN; $125 PER MONTH TO START; ONLY APPLICANTS SEEKING PERMANENT CONNECTION NEED APPLY. ADDRESS H 121, TRIBUNE.

SALESMAN—AS DISTRICT SALES MANAger for Illinois, Wisconsin and Iowa, to sell three factory lines of mer

WANTED—MALE HELP.
Salesmen. Solicitors. Etc.

SALESMEN—REPRESENTATIVES WANTED, full or part time, throughout Illinois, Kansas and Indiana; our goods are entirely new and will bring you repeated cash every business man interested; $5,000 policy, only $3 per month; $25 weekly indemnity; is free from exceptions, limitations, or non-payments. The opportunity for business men to carry their protection on the old plan and to carry their fortunes on the actual cost plan. No examination required. Extraordinary financial assistance to handle; representative's work over this application is secured. We take care of all claims. Association fully licensed and supervised by insurance departments of the several states. Four years old; 25,000 members. Founded by St. Louis business men of national prominence. You will make a fortune if you do not write today for particulars and a supply of application blanks. Business Men's Accident and Association, 1026 Title Guaranty Bldg., St. Louis, Mo.

SALES MANAGER—RELIABLE AND EXPERIENCED, for a land drilling co. corporation, to assist in offering a subdivision for the purpose of raising a large drilling fund to prospect in this state of Louisiana for oil and gas; the board of directors is composed of prominent men, including several bankers. The commission to the sales manager is exceedingly liberal and the one to secure the contract and able to build up a good selling force ought to make $20,000 or more in a very short time. The proposition is a high class one and needs the best of salesmen. Don't answer unless you can bear the closest of investigation. Address Box 508 Metropolitan Bank Bldg., New Orleans, La.

SALESMAN – REPRESENTATIVE woolen jobbing house wants salesman thoroughly acquainted with ladies' tailoring trade in Chicago and elsewhere. Excellent opening. State detailed experience. Address A A 825, Tribune.

SALESMEN—BY A LEADING CHICAGO REAL ESTATE FIRM; EXPERIENCED REAL ESTATE SALESMEN FOR NORTH AND SOUTH SIDE PROPERTY; men with good records capable of earning from $3,000 to $5,000 per year; permanent and liberal contract; MODERN OFFICES AND FACILITIES FOR TRANSACTING BUSINESS. Address A D 500, Tribune.

SALESMEN—WE WANT A FEW MORE wide awake men who have had experience in salesmen to represent us with our unequaled line of De Luxe calendars, fans, and a complete line of advertising novelties; we want men who are worth $2,500 per year; we will start this year and a number of years following; will pay liberal commission, give exclusive territory and pay commission by check direct from the factory. Address, giving your age and experience, Model Calendar Co., Dept. F, South Bend, Ind.

SALESMEN – TO SELL GUARANTEED food product to farmers in Illinois only; tremendous advertising campaign now starting; exceptional chance for hustling salesmen who produce; special training; begin duties at once. "Chicago professionals," save your stamps. Address E A 81, Tribune.

SALESMEN—LOCAL FINANCIAL HOUSE has opening for 2 more high class salesmen to sell a well diversified paying investment to liberal heats; national advertising campaign now starting; hundreds of fresh inquiries for salesmen to handle; $2000-$10000 proposition; steady right men; successful selling record and character references only requirements; business easily learned. Address A G 848, Tribune.

SALESMEN—IN EVERY LEAGUE CITY, part or full time, or side line; metal rimmed baseball schedule cards; carry advertisement and local game dates; greatly valued by all the go to the games; exclusive manufacturers; protect salesmen and customers; good commission; two-thirds paid on acceptance of order. Novelty Dept., Novelty Mfg. Co., 817 Broadway, New York City.

SALESMAN—
We have a splendid opening for a man of ideas. Proposition requires exceptional ability, but yields fine results. Unless you have the success equal with at least one real proposition, do not waste time by replying; give age, experience, and earning capacity. Demonstrate kind of salesman you are in your letter. Address A B 207, Tribune.

SALESMAN—SPECIALTY; GOOD OPPORTUNITY FOR HUSTLER AS MILWAUKEE MANAGER; $3,000 TO $5,000 A YEAR AND BIG HOUSE IN ITS LINE; LARGE BUSINESS ALREADY ESTABLISHED; UNLIMITED OPPORTUNITY TO DEVELOP PERMANENT CONNECTION. ADDRESS A H 122, TRIBUNE.

SALESMEN—WELL EDUCATED young men with ability to meet people; a delightful position; must be absolutely necessary. Small commission to begin with. Good chance for advancement to those with ability. Address giving references and telephone number, A 894, Tribune.

SALESMEN—OPPORTUNITY FOR HIGH GRADE salesmen to sell patent to a prominent paint manufacturer; unavailable to meet purchasing agents; applications strictly confidential. Give detailed information how employed. Reference if necessary. Address A 234, Tribune.

SALESMEN—CALENDAR, POSTCARD, line of hand painted calendars, novelties; full line of high grade post cards for advertisers, booklet covers, tags, seals, etc.; season is now for these goods; ready sellers; will be paid promptly. Empire Art Co., Wabash Ave.

SALESMEN—BOOK; SALABLE OF HANDSOME proposition, selling around $5 dollars. A unique selling feature; guaranteed satisfactory; leads furnished; money being assigned throughout states. Room 1209, 6 S. Wabash-blvd. MR. H. E. HENNESSY.

SALESMEN—HIGH GRADE MEN FOR side line holding responsible positions; no acquaintance; only those of real ability or clothing of exceptional merit need apply. Opportunity for the right man. Monday, 9-12 a. m., 2-4 p. m. 5-blvd.

SALESMEN—STOCK FIRM OF HIGH standing offers attractive proposition to men who can give entire time; opportunity for permanent connection and quick advancement to those who can qualify. Call or write for interview. Address A 1, Tribune.

SALESMEN—AGGRESSIVE TEA AND COFFEE salesman for established brand; also specialties; exceptional bonus and attractive family trading; good opportunity. Banner Coffee Company, 1st., Milwaukee, Wis.

SALESMEN—APPEARING YOUNG men with manager and solicitors; references required; opportunity to make $5,000 to $10,000 a year and commission. Sales Manager, 1000 Tribune.

SALESMEN—SIDE LINE, CALLING ON hardware trade with Oresco; fast selling best instantaneous auto differential lock, packed in motor cars; demand enormous; $50 weekly by our special credit plan; sample sent. Differential Co., 3539 North Ashland-ave., Chicago.

SALESMANAGERS, SALESMEN — FOR city and country districts, representing well known firm handling standard lines; good advancement for right men; state age, position, for man of efficiency. R. 1007, 10 S. Wabash.

SALESMEN—AMBITIOUS, OF NEAT APPEARANCE, call on merchants in your territory; great line; convenient to carry; commissions, prompt remittance. The Cincinnati Co., Cincinnati, O.

SALESMEN—WE HAVE A PROPOSITION that will appeal to the salesman that is looking for a permanent connection with South Shore property. Address A 1, Tribune.

SALESMEN—STOCK, FOR PUBLIC UTILITY; Chicago district. No advances. Address A G 160, Tribune.

SALESMEN—EXPERIENCED SPECIALTY salesmen; grocery trade; $5 novelty. Address A D 287, Tribune.

SALESMEN—EXPERIENCED REAL ESTATE salesman; live proposition; good and improved; live prospects. Address A D 85, Tribune.

SALESMEN WANTED—YOUNG HUSTLER, with good address, for permanent position; $25 a week to start. Call 1000 W. Monroe-st., Office No. 2.

SALESMEN—DAUGLESS PHYSICIAN'S electric appliance; we want live salesmen, one preferred who is willing to handle electro-therapeutic line; unusual opportunity; reply in detail. Physician.

SALESMEN — TWO AGGRESSIVE LUMber salesmen, to sell motor truck owners; must be experienced. Address A H 811, Tribune.

SALESMEN—CAPABLE SPECIALTY MAN to handle line on new 10 cent article; staple line on new 10 cent article; attractive commission; weekly for expenses. Miller Co., 37 Carlin Bldg., Cincinnati, O.

SALESMEN—WE WANT A FEW MEN with a clean record and who feel that they are not fully taking advantage of the present great prosperity; selling experience desirable but not essential, as we fully train our men; real workers will have an excellent opportunity for promotion to high salaried executive positions; only men with unlimited ambition and capacity for steady application will be given consideration. Address A 1, Tribune.

SALESMEN—AN EXCEPTIONAL OPENING for a few live wires to call on office supply dealers and coach office to office solicitors on high commission special line; exceptional office proposition; well established; backed by big advertising campaign just started; guaranteed with money back proposition; will sell like hot cakes; experience unnecessary, but not necessary; commission with guarantee to right men. The Widney Co., 320 S. Jefferson.

SALESMEN—MEN DESIROUS OF ENTERing the real estate business, who require a man is a good common sense and neat appearance. Advances account after one week if you are accepted. Our men are overselling the good news. We furnish leads and expect assistance. Our organization is the largest in America. Address S H 820, Tribune.

SALESMAN — TO DISPOSE OF SURPLUS stocks of electrical and metal goods. The nature of this stock and the fact that much of it was purchased much under present cost prices makes it possible to offer it at prices that will interest quick buyers. Call Suite 510, Harris Trust Bldg., TOMORROW (MONDAY) AFTER 1 P. M.

SALESMEN—OUR FREE NIGHT SCHOOL of real estate salesmanship is open to a few more men or women who are desirous of becoming successful salespersons. Salesmen are not born, they are educated in one form or another; in order to convince yourself that you can become a big earner you should attend our school. This course does not require over 12 weeks and you can hold your present position, and when educated join our regular selling force where at the outset you can make not less than $50 per week. Then while you are learning you can make money during your spare evenings and Sundays. Only a limited number of applications can be considered, making it necessary to organize at once. Call daily, including Sunday, from 2:30 to 9 p. m. Ask for Mr. Grissmer or Mr. Morgan.
FREDERIC H. BARTLETT & CO.,
819, 59-69 W. Washington-st.

SALESMEN—WERE YOU EVER OFFERED A GROCERY STORE? OUR PROPOSITION IS BETTER.
Let us tell you how you can handle flour, canned goods, provisions, an entire line of groceries, as well as paints, roofing, stock foods, automobile and machinery oils and greases. No rent to pay, no investment in stock. Large orders taken from samples. Stock sold at guaranteed and proven quality. Selling experience not necessary. Very profitable work for "workers." Can only consider applications from people living outside Chicago. Address R. S. Hill, President, Hitchcock Hill Co., Chicago. Reference: Any bank or express company.

SALESMEN—
You want to make money this year—of course you do. Well, you can, and right from the start, too. Our business is making rapid strides and we can use you at once right here in Chicago, no traveling. We can use only high grade salesmen. If you are one, please address S H 518 Tribune.

SALESMAN—TO SELL WHOLESALE GROcery trade. Position permanent and offers unusual opportunity for young man, age 25 or 30, to advance to important position in the sales organization of well established house. Applicant must have previous selling ability and a record that will bear close investigation. When writing give business experience in full and salary expected. Address T 450, Tribune.

SALESMEN—VALUABLE EMPLOYES ARE those who are thrifty and save. Prove to us that you have saved at least $100 or more. Your answer to this ad will bring you office appointment; we are now and backed by big advertising campaign just started; guaranteed with money back proposition; will sell like hot cakes; experience unnecessary, but not necessary; commission with guarantee to right men. The Widney Co., 320 S. Jefferson.

SALESMEN—MEN DESIROUS OF ENTERing the real estate business, who require a man is a good common sense and neat appearance. Advances account after one week if you are accepted. Our men are overselling the good news. We furnish leads and expect assistance. Our organization is the largest in America. Address S H 820, Tribune.

SALESMAN — TO DISPOSE OF SURPLUS stocks of electrical and metal goods. The nature of this stock and the fact that much of it was purchased much under present cost prices makes it possible to offer it at prices that will interest quick buyers. Call Suite 510, Harris Trust Bldg., TOMORROW (MONDAY) AFTER 1 P. M.

SALESMEN—EXPERIENCED; WE HAVE banking connections of the strongest character in one of the larger cities as well as in Chicago, who will indorse our financial party and personally assist you in closing sales and take a personal interest in your work. If you are a real salesman, this support will enable you to make $1,000 per month or more. This is a manufacturing company putting out an article that is so much in demand that we could not supply our present agencies for at least six months. The profit is enormous and appeals strongly to the investor. You have never sold as easy a seller and you could not make any very best of salesmen. Don't answer unless you can bear the closest of investigation. Address A H 253, Tribune.

SALESMAN—EXPERIENCED, PREFERably in advertising specialties, to represent a strong and successful line of high class exclusive art advertising calendars and monthly service coupled with the universally known Blanchard line of display advertising pencils, etc.; the best all year 'round selling combination and machinery now open in the middle west and one in Chicago, which guarantees a permanent and profitable future to a successful salesman. Liberal commissions advanced weekly on orders. Give age, references, and experience in first letter. Address King H. Gerlach, Sales Manager, Blanchard Bros., Inc., 125th-st. and 8th-av., Brooklyn, New York City.

SALESMEN.

Young men, who have never had opportunity to fully develop capabilities can make from $2,500 to $6,000 per year if willing to follow instructions and work. We conduct no school of salesmanship but train men for our business, which is highest form of selling; no capital or previous experience required; must be capable of using brain and standing on own feet; commission basis; no advance moneyseekers wanted; age 22 to 35. Call after 10 a. m. A. M. SCHULZ & CO., 1308 Mallers Bldg.

SALESMEN.

We have an opportunity for two men who can show a clean record and who feel that they are not fully taking advantage of the present great prosperity; selling experience desirable but not essential, as we fully train our men; real workers will have an excellent opportunity for promotion to high salaried executive positions; only men with unlimited ambition and capacity for steady application will be given consideration. Answer fully. Address A 1, Tribune.

SALESMEN—LOCAL FINANCIAL HOUSE has opening for 2 more high class salesmen to sell a well diversified paying investment to liberal heats; national advertising campaign now starting; hundreds of fresh inquiries for salesmen to handle; $2000-$10000 proposition; steady right men; successful selling record and character references only requirements; business easily learned. Address A G 848, Tribune.

SALESMAN—A LARGE BUTTON MANUfacturer can use a limited number of salesmen to handle buttons as a side line, selling to retail trade. Communicate with Box 16, Muscatine, Ia.

SALESMEN—FOR PERMANENT CONNECtion; department of young life insurance company. Many bankers already connected; references required. Address A 1, Tribune.

SALESMEN—RELIABLE, SOBER; START with good salary; excellent future; good opportunity for necessary. C. S. Persons, 526 W. Jackson-blvd.

SALESMAN—EXPERIENCED, FOR RETAIL furniture store; young man; state reference, experience and salary; permanent connection. Boreal Institute, 1 Court-st., Brooklyn, N. Y.

SALESMEN—CALLING ON PLUMBING IN-trade; high income selling unique fixture; side line only; liberal comm.; state territory worked. McCarrel Co., Bluffton, O.

SALESMEN — REAL ESTATE; WELL-KNOWN office; one familiar with North Side, Lincoln Park; commission basis. Address A 1, Tribune.

SALESMAN—REAL ESTATE WITH CITY sales interest preferred; Hillstrand; permanent; fully advanced. Call Room 704, 80 N. Dearborn-st.

SALESMEN — TO COVER CITY TERRItory with high-grade specialty; must be experienced; best selling plan; sells article; state age and phone. Address B H 397, Tribune.

SALESMAN — TO SELL MERCHANTS trading stamps, printed especially for each firm; fifty days' supply of stamps; $100 a week for live wire. Call 1705 S. Halsted-st.

SALES AGENTS—ADVERTISING NOVELty, new article, low cost. Stadeker Metal Specialty Co., Chicago.

SALESMEN—PHOTOGRAPH COUPON; specialty; must be experienced man; best proposition in city; will be open all night. The Northland Studios, 191h floor Majestic Theater Bldg.

SALESMEN—EARN $50 WEEK SELLING collection cabinet to merchants; city or rural territory; no canvassing; write or call Sears Mfg. Co., 20 E. Jackson. Room 1160, Tribune.

SALESMEN—MGR. WANTS TRAVELING salesmen on commission. Box 1428, Litchfield, Ill.

SALESMAN—REAL ESTATE; COMMISsion basis; good chance for experienced man. Address S G 81, Tribune.

SALESMAN — TWIN CITY; GOOD opportunity for man with experience and ability. Address A G 211, Tribune.

SALESMAN—EXPERIENCED MOLASSES salesman for retail Chicago trade. Address A 1, Tribune.

SALESMEN — STOCK, EXPERIENCED; high grade proposition; good territory and best furniture. Address A G 814, Tribune.

SALESMEN—WE HAVE OPENINGS FOR salesmen capable of selling the tailoring commission. Apply Mr. T. S. Mayer, Ryer & Co., 208 W. Randolph-st.

SALESMAN—HAVE A GOOD OPPORTUnity for salesman; must have car. Address A 1, Tribune.

SALESMEN—TO SELL NEW SPEC TO merchants; no C. O. D.; 120 weekly; no country; no C. O. D. Call Room 1160, 20 E. Jackson.

SALESMEN—EXPERIENCED AS SALESman for established brand of cigars; good territory and bonus; also one having family trade; good opportunity. Banner Coffee Company, 1st., Milwaukee, Wis.

SALESMEN—WIDE AWAKE, SPECIALTY, all advertised store and other polishes; state age, salary, experience, former sanitary territory preferred; must state ref. Cleveland Polish Co., Cleveland, O.

SALESMEN—SIDE LINE, CALLING ON hardware trade with Oresco; fast selling best instantaneous auto differential lock, packed in motor cars; demand enormous; $50 weekly by our special credit plan; sample sent. Differential Co., 3539 North Ashland-ave., Chicago.

SALESMANAGERS, SALESMEN — FOR city and country districts, representing well known firm handling standard lines; good advancement for right men; state age, position, for man of efficiency. R. 1007, 10 S. Wabash.

SALESMEN—AMBITIOUS, OF NEAT APpearance, call on merchants in your territory; great line; convenient to carry; commissions, prompt remittance. The Cincinnati Co., Cincinnati, O.

SALESMEN—WE HAVE A PROPOSITION that will appeal to the salesman that is looking for a permanent connection with South Shore property. Address A 1, Tribune.

SALESMEN—STOCK, FOR PUBLIC UTILity; Chicago district. No advances. Address A G 160, Tribune.

SALESMEN—EXPERIENCED SPECIALTY salesmen; grocery trade; $5 novelty. Address A D 287, Tribune.

SALESMEN—EXPERIENCED REAL ESTATE salesman; live proposition; good and improved; live prospects. Address A D 85, Tribune.

SALESMEN WANTED—YOUNG HUSTLER, with good address, for permanent position; $25 a week to start. Call 1000 W. Monroe-st., Office No. 2.

SALESMEN—CALLING ON AUTO AND garage trade; worth your while side line. Paint to sell. Fuller Manufacturers Agency, 1 Madison.

SALESMEN—WORKER, WHO CAN MANage; Fuller's paint trade; will be national combination. Boreal Institute, 1 Court-st., Brooklyn, N. Y.

SALESMEN—EXPERIENCED, WITH RESpect in Wisconsin for old furniture house; good salary and commission to begin with. Good chance for advancement to those with ability. Address giving references and telephone number, A 894, Tribune.

SALESMEN—CALENDAR, POSTCARD, line of hand painted calendars, novelties; full line of high grade post cards for advertisers, booklet covers, tags, seals, etc.; season is now for these goods; ready sellers; will be paid promptly. Empire Art Co., Wabash Ave.

SALESMEN—WE OFFER PRACTICAL AND tangible benefit. Our association affords protection from fraudulent and unscrupulous solicitors; stores, stores, industrial plants, hotels, estates, etc., use Ajax engineer. No capital required. Nationally advertised. Ajax Engine Works, 99 Liberty-st., New York.

SALESMEN—WE OFFER PRACTICAL AND tangible benefit. Our association affords protection from fraudulent and unscrupulous solicitors;

WANTED—MALE HELP.

Employment Agencies.

A BETTER POSITION.
QUICK RESULTS.

Call and see us first. We can serve you immediately for less money.
COMMERCIAL DEPT.
If Accts. and Efficiency Men, $200-$260, 1 exceptional oppor., $150; 8 Sr. Public Accts., $125-$175; 1 Cost Clerk, $ 8., $100-$110; 1 Bank Bkpr., loop, $100; 1 Bkpr., leave town, Indiana, $100; 1 Bkpr., leave town, Ill., exception, $90-$100; 8 Stenos., $75-$85; 1 Cost, Payroll, and Expense Clks., $85-$90; 1 Rec. Teller, $65-$75; 2 Clerks, B. S., $65-$80; 1 Dict. Oper., $55-$65; 2 Typists, $50-$60; 1 Statement Clk., $45-$55; 10 Jr. Clerks, $40-$50; 8 Clerk-Typists, $35-$40. Boys, any number. If you are a good, clean cut boy we can place you in Banks, Ins., and Genl. Offices.
SALES DEPT.
1 Sales Mgr., Auto Trucks, $5,000; 1 Sales Mgr., corsets, $5,000; 3 Floor Salesmen, $250; Bldg. Mat. Sales, $150; 4 Sales Engineers (various), $150-$250; 2 Hardwood lumber Sales., $150-$300; 2 Pump and Well Supply Sales., $150; 1 Roofing Sales., $75-$100; 4 Sales Corres., mach. or elect., $100; 3 Sales Corr., gas engines or implements, $100; 5 Jr. Sales Engineers, $100; 1 Asst. Adv. Mgr., $100.
Many positions open for Junior Salesmen (various), all above are good salaried positions.
TECHNICAL DEPT.
Arch. Eng., factory bld., $160; Chemists, elec. also Asst.; organic and inorganic, $110-$200; Meter Testers, Elect., Exp., $100; Works Eng., large mfr. firm, $200-$400; Works Mgr. and Prod. Eng., $250-$400; Foreman, mech. shop, also fdy., $150; Mech. Engrs., mfr. special mchy., $300; Mech. Drafts., all kinds, $90-$175; Oper. Engrs., pottery, also power plant, $110-$150; Drop Forgings, Eng. and Supt., $5,000.
V. G. TRUEBLOOD & CO.,
Room 1011.
19 S. La Salle-st.

OPPORTUNITIES AT THE "A. R. B."

Senior accountant, $2,400. Mail order systematizer and office manager, $1,800-$2,400. Head bookkeeper, $1,500. Bookkeeper, South Water-st., $1,300. Railroad overcharge claim investigator, $85. Loss and damage claim investigator, $85. Claim adjuster with casualty insurance experience, $125. Railroad station accountant, $80. Freight rate clerk, commercial house, $85-$90. Bookkeeper and typist, construction company, $80-$100. Time study man, west side factory, $85-$90. Bank teller, $75. Voucher clerk, $75. 12 bookkeepers and assistants for various commercial firms, $85-$95. Interline freight accountant, $80. Freight rate clerk, $75-$85. Railroad roundhouse foreman, $125. Railroad disbursement accountant, New York, $100. Railroad payroll clerk, New York, $100. Timekeeper, transportation department, New York, $75-$100. Railroad disbursement accountants, Chicago, $85-$90. 6 railroad clerks, various departments, $50-$70. Night yard clerk, $60. 4 junior clerks for evening work, $45. 5 general office clerks, $12-$15. 6 junior clerks, $35-$50. Typewriter bill clerk, $70. 4 typists, $45-$60. Moon-Hopkins biller, $80.
STENOGRAPHERS — Private secretary, $100. 12 other stenographic vacancies, $75-$90. 3 stenographers, $60-$65.
SALESMEN—Hardwood lumber, $1,800-$2,400. Paint salesman, salary and commission. R. R. supplies, $100-$110. Roofing material, $85-$90.
BOYS—8 openings, $25-$35.
Many other office positions not mentioned. Investigate Monday and you will understand why the American Railway Bureau is so widely praised.
AMERICAN RAILWAY BUREAU,
[Chicago's Greatest Employment Bureau],
R. 1121 Lumber Exch., 11 S. La Salle-st.
Telephone Randolph 1049.

OPPORTUNITIES AT THE "A. R. B."

An unusual opportunity is open at the American Railway Bureau for a young lady to enter the accounting department of a newly organized manufacturing corporation with general offices in the loop at a salary of from $15-$20, in the capacity of bookkeeper and cashier.
STENOGRAPHERS.
Choice stenographic positions are plentiful. Among two dozen choice steno. positions may be mentioned these: Law office, $18-$20. R. R. claim department, $80. Combination bkkpr. and steno., $20. Steno. dictaphone operator, $17. Steel company, $18. South Side firm, $18. Board of Trade, $15. Fire insurance, $65. A rarity of good positions, $10-$15-$18-$20.
CLERKS.
Bkkpr., $15. Elliott-Fisher operator, $14. Railroad typist, $65. 12 general office and file clerks, $6-$10-$12. 10 typists, various firms, $8-$10-$12.
Many other office positions not mentioned. Investigate Monday and you will understand why the American Railway Bureau is so widely praised.
AMERICAN RAILWAY BUREAU,
[Chicago's Greatest Employment Bureau],
R. 1121 Lumber Exch., 11 S. La Salle-st.
Telephone Randolph 1049.

THE ENGINEERING AGENCY, INC.
ESTABLISHED 25 YEARS.
OFFERS POSITIONS IN
ENGINEERING AND DRAFTING in Civil, Mechanical, Chemical, Architectural, Manufacturing, and Structural Lines.
SOME OF TODAY'S OPENINGS:
Mech. Engr., maintenance of mech. equip. of chemical plant.....$95-$110
Mech. Drafts., coal mines.....$85- 100
Asst. Accountant, per week.....$25
Elec. Drafts., power plant work, Chicago.....125
Elec. Engr., electrolysis tests; permanent.....125
Mech. Engr., familiar with higher mathematics, with some experience in friction elimination problems, ball bearings, etc.....175
Several Mechanical Engineers.....90
Mech. Drafts., all kinds, Chicago.....$15- 85
Elec. Engr., test lamp wiring for.....75
Engineer, Expressed and.....
Engineer, railroad M. of W.....$22.50
Bridge Drafts., steel and concrete.....$125-$140
Structural Detailers.....$90-$100
Designer, grain elevator.....175
Chemists.....$75- 100
Concrete Designer.....150
Mine Plant Draftsman.....125
Map and R. R. Draftsman.....$75- 110
Structural Checkers and Detailers.....$125- 150
1962 Monadnock Block.

Y. M. C. A.

We can help you. Get in line for the right opportunity.
Sales Mgr., agric. imp., $5,000; Stenog., unusual opening, $100; Asst. Sales Mgr., shoe exp., good sal.; Asst. Credit Man, $1,500; Draftsman for small appliance mfr., $85-$100; Complaint Capt., $70; Auto Mechanics, $3-50c; Draftsman, car exp., $100. Many chances for clerks, stenogs., etc.
WHY WAIT?
Call for personal interview.
Suite 800, 19 Central Park Plaza, N. La Salle-st.
Open from 8 a. m. to 9 p. m.

SENIOR ACCOUNTANT.....$2,000-$2,500
Chief Accountant, $1,800; Bookkeepers, $1,200; Correspondent, $20-$25; Cost Man, $18-$25; Stenographers, $50-$85; Correspondent, piano mfg., $18; Pay Roll Auditor, $12-$15; Ledger Clerks, $15-$18; Timekeeper, $12-$16; Stock Record Clerk, $15-$16; Typists, $15; Stock Clerk, auto parts, $14-$15; Junior Clerks, $7-$10.
Merchants Cler. Exch., 912, 123 W. Wash.-st.

NO ADVANCE FEE.
Sr. Acct.; Trav. Auditor; 2 Bk.; 8 Stenos.; every kind of clerical position open.
COMMERCIAL SERVICE BUREAU,
1116, 108 S. La Salle-st.

Free Typewriter Employm't Bureau
STENOS. AND TYPISTS, MALE, FOR evening work; steady employment; good pay and hours.
ROYAL TYPEWRITER CO.,
32 S. Wabash.

TRADE SCHOOLS.

$10—DRIVING, REPAIRING—$15.

THE AUTO MAINTENANCE AND SALES CO. teaches you any branch of the automobile business you desire; starting, LIGHTING, IGNITION taught by specialists.
LICENSE GUARANTEED.
Day and evening classes in all departments.
1412-22 W. Washington-blvd.

LEARN MECHANICAL DENTISTRY — $25 to $75 weekly; most complete school of mechanical dentistry in existence; efficient system of teaching; individual instruction; no book study; taught thoroughly in 3 to 6 months; according to attendance; day or evenings; easy terms; highest references; write for catalogue 55. National School of Mechanical Dentistry, 806 W. Wash.-blvd.

GOVERNMENT POSITIONS PAY $900 TO $1,800 a year, with short hours, vacations, steady work, no strikes or layoffs. Let our Civil Service Expert, former government examiner, prepare you for postoffice, railway mail, customs, and other positions. Write today for free list showing how to get positions. Patterson Civil Service School, Rochester, N. Y.

LEARN BY BUILDING LINES.
Write or call at once for information about Plan Reading, Estimating, etc. This means more to you than words. Day and eve. classes. Home study courses. State which.
CHICAGO TECHNICAL COLLEGE,
1910 Lake View Bldg., 116 S. Michigan-blvd.

WE TEACH ALL BRANCHES OF THE AUTOMOBILE business; our courses include a complete knowledge of all types, both foreign and domestic cars. Call or write for information, day and eves. classes.
THE AUTO MAINTENANCE & SALES CO.,
1419-21-27 W. Washington-blvd.

A FEW AMBITIOUS MEN DESIROUS OF entering advertising field are offered exceptional opportunity to associate themselves two evenings weekly with prominent advertising manager in preparing and placing real paying field. Reply confidentially, Address A O 868, Tribune.

LEARN TO RUN A WOMEN'S UNION WAGES JOB or do business yourself. We teach you cutting, hanging, hemming, cleaning, repairing; also plenty of work everywhere; tuition $50. Accurate Window Shade School, 24 N. Halsted-av., 12 to 2, any day. Also correspondence courses.

FIREMEN—EXP. UNNECESSARY; EARN while you learn. Write or call for list of openings and testimonials from hundreds of members who earn $100 to $200 a month. National Salesmen's Training Academy, 441 Monadnock, Chicago.

BOAT BUILDERS AND SHIP CARPENters wanted; steady work; good pay; well heated shops. Great Lakes Boat Building Corporation, Milwaukee, Wisconsin.

LEARN TO CONVERT SOLID, WORN OUT automobile tires into good, serviceable tires by our process. Complete course, $25. Address A P 228, Tribune.

MEN, WOMEN—TRY EXAMINATIONS for government jobs, $75 month. Address A P 227, Tribune.

LEARN GARMENT DESIGNING—
Finest trade, paying $20 to $75 weekly; day or eve. inst. Master System, 118 N. La Salle.

SWEDISH MASSAGE SCHOOL, EST. 1881. Taught by a physician, prof. Kellberg. Institute, 105 N. Dearborn-st.

LEARN BARBER TRADE—EVERYTHING free. 60-City Barber College, 618 S. Halsted.

TRADE SCHOOLS.

GIVE YOUR BOY A CHANCE TO "MAKE GOOD."
If you have a boy over 18 send him to us. Over 5,000,000 automobiles in use and thousands of opportunities for young men trained in the business. For a very moderate cost your boy can be trained to be independent, skilled, successful. You can give him a good start in life—and the cost is small.
We train young men for 18 branches of the automobile business. Green-trained Repairmen, Chauffeurs, Demonstrators, Lighting and Starting Experts, Auto Salesmen and Garage Managers always in demand. Actual shop practice. "Learn by doing."
TUITION RATES: Day courses, $25 to $75. Evening courses, $25 to $50. Special courses, $35 to $150. LIBERAL TIME PAYMENTS.
WE GET JOBS FOR OUR GRADUATES.
Visitors welcome any time. Write for our free booklet, "How to Succeed in the Automobile Business."
GREER COLLEGE OF MOTORING,
1319-21 Wabash-av. Chicago, Ill.

CHICAGO, 1917—
1917 promises to be the biggest year ever known in the building and engineering trades. There will be thousands of positions open for men qualified in
ELECTRICITY,
PLUMBING,
DRAFTING (all branches),
BUILDERS' COURSE,
for all men in the building lines who want a bigger job. You get Plan Reading, Estimating, etc.
Let us train you NOW in one of the trades; you can be ready by spring. Small cost; time payments. Day or evening.
This is the largest and best equipped practical trade school in America. 17 years of success. Call now and see students working in our big shops. Phone Randolph 2600 or write for catalog.
COYNE NATIONAL TRADE SCHOOLS,
40 E. Illinois-st., 4 blks. n. of Field's.
MOTION PICTURE OPERATING also taught by experts; start any time.

WANTED—FEMALE HELP.

Stores and Offices.

A FEW YOUNG WOMEN
FOR
LONG DISTANCE TELEPHONE WORK.
PERMANENT EMPLOYMENT.
WAGES ABOVE THE AVERAGE.
18 to 23 years of age, with at least a grammar school education. A good profession. Complete course of instruction is given, during which salary is paid; with stated advancement. Luncheon served without cost to the employe and every attention paid to welfare.
MISS R. E. SMITH,
Room 54, 111 N. Franklin-st.

ADDRESSER—COMPETENT, 300, FOR ELECTION; evening work only. Chicago Calculating Co., 897 W. Madison-st. Tel. Franklin 978.

ADDRESSER — EXPERIENCED HAND (typewriter). Room 310 B, 102 N. 5th-av.

ADDRESSERS—EXPERIENCED; $1.50 PER thousand. MR. FANTUS, 526 S. Dearborn.

ASSISTANT BOOKKEEPER—AN ACTIVE young woman who is expert in handling cash to assist bookkeeper and cashier and help in general office work; steady employment to the right party. Address T 400, Tribune, giving references and salary expected.

ASSISTANT BOOKKEEPER — ACCURATE, exper.; familiar with trial balance and general work. STAFFORD, 118 S. Wabash.

ASSISTANT BOOKKEEPER—IN LOCAL fire insurance office; state age, references, and salary. Address A G 559, Tribune.

AT ONCE.
Experienced office clerks or girls with at least 2 years' high school training with legible handwriting.
Highest salaries.
Permanent positions.
Closing hours, 5:30 daily.
1 P. M. Saturday.
PHILIPSBORN,
900 W. Van Buren.

BEGINNING TYPIST—BRIGHT; $4. ROOM 620 Monroe Bldg.

BILLERS—EXPERIENCED, AT ONCE. ATTRACTIVE FUTURE FOR RIGHT PARTIES. SEE MR. SALMOND, 1538 MICHIGAN-AV.

BOOKKEEPER—LADY, CAPABLE OF making all journal entries and can make up payments to creditors for wholesale and retail concern; state fully education, age and salary. This is an excellent opportunity for a reliable applicant. Address A O 494 Tribune.

BOOKKEEPER AND STENOGRAPHER—Middle age; must be good penman and good at figures. Apply own handwriting, stating previous employers, salary expected. Address A H 284, Tribune.

BOOKKEEPER AND STENOGRAPHER.—Young lady (Protestant); willing to assist waiting on trade if necessary in ladies' ready to wear shop; pleasant surroundings; steady position. Address X 171, Tribune.

BOOKKEEPER—AN EXPERIENCED, UP-to-date all around double entry bookkeeper; prefer one with hotel experience. Give reference, experience, and salary expected. Address A O 680, Tribune.

BOOKKEEPER—ON FAIRLY COMPLICATED set of books; must be competent; salary $15; pleasant and congenial surroundings. Address I G 262, Tribune.

BOOKKEEPER—MAN 30 TO 40 ABLE TO handle accounts, to take position in high class north side family hotel; must have good references; state salary. Address A 294, Tribune.

BOOKKEEPER AND STENOGRAPHER—capable, experienced; bright girl; to take charge of office; salary $15; reference. Address A G 659, Tribune.

BOOKKEEPER AND CASHIER — MUST BE thoroughly experienced; state previous connections; permanent position; $50-$60 monthly. Address A G 602, Tribune.

BOOKKEEPER AND STENOGRAPHER — Experience not necessary for extra work; evenings. P. D. MADIGAN & CO., 201 N. State-st.

BOOKKEEPER—D. 31, THOROUGHLY competent; excellent opportunity for right party; good salary. Address A G 574, Tribune.

BOOKKEEPER—ASSISTANT, AND NEEDS no clerk; permanent position. CHICAGO MILL WORK SUPPLY CO., 1404 W. 37th-st.

BOOKKEEPER AND STENOG.—GOOD APpearance for bath bus.; state age and sal. expected. Address X 490, Tribune.

BOOKKEEPER-EXPERIENCED; TEMPOrary for 2 weeks; state salary and references. Address F 560, Tribune.

BOOKKEEPER — MUST WRITE PLAIN hand and figures; also capable of stenography. Address E C 382, Tribune.

BOOKKEEPER—PHOENIX GROCERY AND MARKET, 3000 Montrose-blvd.

BOOKKEEPER, — WITH STENOGRAPHIC experience. Address A G 226, Tribune.

BOOKKEEPER AND STENOGRAPHER—Beginner; $8 weekly to start. 14 S. 5th-av.

BOOK KEEPER—HOURS 8:30 to half day Sat. Call Val Dona Co., 201 E. Ohio-st.

BUYER MILLINERY.

Must have thorough State-st. buying experience. wonderful opportunity for the right party; state age and where formerly employed. Address A P 267, Tribune.

CANDY SALESLADY — EXPERIENCED. permanent position from 6-12:30 p. m. Apply Sproehnle's factory, 205 N. Fifth-av., cor. South Water.

CASHIERS—LADY; BY LARGE COMMERcial hotel; experienced; one day and one night work; must be fast workers and accurate; permanent positions; salary $75 month and meals. Address A H 276, Tribune.

CASHIER WANTED AT ONCE; LADY PREF. cashier and for a little miscellaneous office work. CAPPER & CAPPER,
740 South Michigan-av.

CASHIER — WITH COOP EXPERIENCE for lunch room; hrs. 8 p. m. to 12:30 a. m.; good position for smart, neat appearing young woman. Dexter Co., Rm. 215, 23 Quincy-st.

CASHIER—YOUNG LADY; GOOD FIGures; 2., $; $7; ref. Address F P 183, Tribune.

CASHIER—YOUNG LADY TO WORK HALF days in meat market; to reside West Side; state exp. Address T 330, Tribune.

CLERK—IN AN INSURANCE OFFICE; must be good penman; prefer young woman who lives at Austin; state salary wanted; school education and some experience in alphabetical card filing, entry, and clerical work; state nationality, salary, and qualifications. Address A H 96, Tribune.

CLERK—BY FIRE INSURANCE CO. (GENeral agency); must be accurate at figures. Address, stating age, experience, salary expected. A H 466, Tribune.

COMPTOMETER OPERATOR — YOUNG lady, for permanent position in large manufacturing firm on West Side; priv. cafe, light, pleasant offices; excellent opportunities for advancement if proficient in all operations on machine; state age, education, exper., salary to start. Address E B 418, Tribune.

COMPTOMETER GIRL — EXPERIENCED; quick and accurate at footings; reply in own handwriting, stating experience and salary expected. Address A H 429, Tribune.

COMPTOMETER OPR.—FOR R. R. OFfice; experienced. Normal 163.

CORRESPONDENT—TYPIST LADY; MUST HAVE EXPERIENCE IN HANDLING MAIL ORDER CORRESPONDENCE AND BE ABLE TO DICTATE GOOD BUSINESS LETTER. APPLY TO MANAGER, MAIL ORDER DEPARTMENT, 12TH FLOOR, MANDEL BROS., STATE, MADISON, AND DEARBORN-STS.

CORRESPONDENT—FOREIGN; MUST BE able to read and write Russian and Jewish; permanent position with good chances for advancement. For interview address A G 504, Tribune.

DICTAPHONE OPERATOR—COMPETENT and experienced; must have fair education and be able to turn out volume of work; salary $15 to start. MR. KRAMER, Rm. 602, 537 S. Dearborn.

DICTAPHONE OPERATOR — STATE EXperience and salary expected. Address A P 263, Tribune.

DICTATING MACHINE OPERATOR—EXperienced; permanent position; $15 to $20. 1409 Fullerton Bldg.

WANTED—FEMALE HELP.

Stores and Offices.

DICTAPHONE OPERATOR—FAST TRANscriber and rapid typist; at least 2 years' experience; permanent position; salary $15. West Side concern. Address A G 525, Tribune.

ERRAND GIRL—SMART, NEAT APPEARing. MADAME LETTA, 15 E. Washington-st.

FILE CLERKS.

Have you had a year of high school? If you have, come in to see us. We are creating a number of positions for high grade young ladies where you can make your salary what you are worth.

CALL MONDAY.

MONTGOMERY WARD & CO.
Chicago-av. and Larrabee-st.

FILE CLERK.

Young lady by West Side manufacturing concern. Permanent position offering excellent future to girl ambitious to learn more important work. Good salary to start. Light, pleasant offices; no (vault) work. Experience not necessary if you are a rapid worker. State age, education. Address E B 417, Tribune.

FILE CLERK — EXPERIENCED, WITH rapidly growing concern. State experience and salary expected in first letter. Address A O 446, Tribune.

FILER—YOUNG LADY FOR OFFICE IN loop; must be rapid; state experience, age and phone number if any. Address A H 466, Tribune.

GENERAL OFFICE WORK.

We have vacancies for inexperienced girls and for girls with office training.

SEARS, ROEBUCK & CO.

GENERAL OFFICE WORK.

We have openings in the following departments of our general offices for both experienced and inexperienced young ladies:
Filing, indexing, addressing, mailing, entry; also correspondents and typists. These are steady positions, with very good starting salaries, and offer better than ordinary chances for advancement. Call at our Employment Office any week day until 5 p. m., except Saturday, when we close at 1.
SPIEGEL-MAY-STERN CO.,
1061 W. 35th-st.

GIRL—MUST BE NEAT WRITER, TO ENTER ORDERS ON CARD FILE; EXPERIENCE NOT ESSENTIAL; AGE 17 TO 20 YEARS. APPLY IN PERSON, MONDAY, INTERNATIONAL HANDKERCHIEF MFG. CO., 220 S. 5TH-AV.

GIRLS—FOR STAMPING AND FOLDING CIRCULARS; EASY WORK; PLEASANT SURROUNDINGS. APPLY IN PERSON. INTERNATIONAL TAILORING CO., 547 W. JACKSON.

GIRLS—FOR INCLOSING AND FOLDENG CIRCULARS; TIME OR PIECE WORK. GOOD PLACE FOR HOUSE STUDENT WORK. RILEY, SCHUBERT, GROSSMAN CO., 1401 W. JACKSON-BLVD.

GIRL—INTELLIGENT, WRITING NEAT, small hand, on card systems and general office work; some experience and knowledge of typewriter desirable; no idler; $9 weekly. Apply Monday, 8:30 a. m., 2d floor, 356 W. Chicago-ave.

GIRL—UNDER 18, FOR OFFICE WORK; refined; ambitious; some high school education; good writer; generally capable; inexperienced; Protestant. Address A G 426, Tribune.

GIRLS—16 YRS. OF AGE OR OVER, TO work in stock department; experience unnecessary; good working conditions; opportunity for advancement. Butterick Publishing Co., 220 W. Jackson-blvd.

GIRLS—FOR GENERAL OFFICE; EXPERIENCE NOT NECESSARY; SALARY $8 TO $9 TO START.
WESTERN ELECTRIC CO.,
500 S. CLINTON-ST.

GIRL—FOR OFFICE, NEAT APPEARING, accustomed to handling figures; $3; good chance for advancement. Apply WELEBACH CO., 633 Washington-blvd.

GIRL—YOUNG, OVER 17, TO DO OFFICE work and wait on customers in laundry; salary $7.50 per week to start. 819 E. Paulina-st.

GIRLS—FOR GENERAL OFFICE WORK, over 16; experience unnecessary. Call Monday morning. Woman's World Magazine, 107 S. Clinton.

GIRL—CASHIER, EXPERIENCED, FOR restaurant; must have ref., and be able to furnish bond. Apply 541 Wells-st., Monday, 2 to 5 p. m.

GIRL — FOR STOCK WORK IN WHOLEsale millinery; no experience needed. Chicago Bargain House, 173-175 N. Michigan-av.

GIRLS—8, OVER 16; EASY WORK; GOOD pay; must read and write. Leonard Seed Co., 226 W. Kedzie-st.

GIRL—FOR GENERAL OFFICE WORK; switchboard; filing, etc. Apply S. OPPENHEIMER & CO., 2700 Wabash-av.

GIRL—EXP. FOR FILING CLERK, NORTH Side; state age, exp., and salary wanted. Address F 586, Tribune.

GIRLS—14 TO 16, LIGHT AND PLEASANT work, rapid advancement. 20th Century Press Clipping Bureau, 20 W. Jackson.

GIRL—EXPERIENCED, IN CRACKER AND bakery department. Apply MISS CRANE, Tebbetts & Garland Store, 16 N. Michigan.

GIRL—OFFICE; BRIGHT; TO RUN SMALL switchboard. S. N. Crowen, 80 N. La Salle, Rm. 909.

GIRL—EXPERIENCED, FOR GENERAL office work, to figure and enter time cards. 1118 W. Jackson-blvd.

GIRL—USED TO FILING AND RELIEF on switchboard; state age and experience. Address X 491, Tribune.

GIRLS—TO STAMP AND ENCLOSE ADvertising matter. Apply J. Taylor & Co., 535 S. Franklin.

GIRL—CAPABLE, FOR SWITCHBOARD; state experience and salary. Address A G 548, Tribune.

GIRL—BRIGHT, NEAT, FOR GENERAL office work. Apply Rm. 1106, 80 N. Dearborn-st.

GIRLS—OVER 16, FOR LIGHT STORE work. Apply 31 W. Randolph.

GIRL—FOR OFFICE WORK. 8118 ARMItage-av., Albany 117.

GIRL—USED TO FILING; $8. ADDRESS X 492, Tribune.

GIRL—FOR ADDRESSING. ROOM 1707 Railway Exchange Bldg.

GIRL—YOUNG, FOR LIGHT OFFICE work. Rm. 804, Superior.

WANTED—FEMALE HELP.

Stores and Offices.

GIRLS.

GENERAL OFFICE WORK.
ARE
YOU
AMBITIOUS
to work in pleasant surroundings, where rest periods, recreation hall, evening classes will make your working hours a pleasure?
Call at our Employment Office and talk over a position. It will cost you nothing.

APPLY MONDAY.

MONTGOMERY WARD & CO.
Chicago-av. and Larrabee-st.

GIRLS.

For Clerical Work.
High School Training Preferred.
Experience not necessary.
Western Electric Co., Inc.,
48th-av. and 24th-st.

GIRLS

For inclosing catalogues; steady work for capable girls.
SPIEGEL-MAY-STERN CO.,
1061 W. 35th-st.

GIRLS—OVER 16, FOR INserting in advertising department; no experience necessary. If experienced will be paid accordingly.
ED V. PRICE & CO.,
827 W. Van Buren-st.

GIRLS.

Enclose and mail catalogues.
PHILIPSBORN,
900 W. Van Buren.

GIRLS—DESIRABLE OFFICE POSITIONS ARE OPEN IN A LARGE AND GROWING MERCANTILE CONCERN FOR GIRLS ABOUT 19 YEARS OF AGE; SPLENDID OPPORTUNITY FOR ADVANCEMENT. REPLYING STATE AGE, EXPERIENCE, AND SALARY. ADDRESS A H 107, TRIBUNE.

GIRLS,

Over 16 years old, for various positions.
Apply ninth floor, Retail.
CARSON PIRIE SCOTT & CO.

TYPIST.

Experienced young woman.
Apply ninth floor, Retail.
CARSON PIRIE SCOTT & CO.

GIRL—FOR GENERAL OFFICE WORK. Loop district; must be neat, rapid writer; salary $8; answer stating age, experience and phone number. Address E B 471, Tribune.

GRADUATE OF THIS YEAR'S HIGH school class who is good at figures, writes good hand and having complete business course, can take dictation and transcribe notes. Answer by letter only. Give phone number. Advertising dept., CABLE PIANO CO., Wabash and Jackson.

HILLMAN'S
WANT EXPERIENCED SALESWOMEN FOR MILLINERY DEPT., BOTH TRIMMED & UNTRIMMED SECTIONS.
APPLY AT SUPERINTENDENT'S OFFICE, 4TH FLOOR. STATE AND WASHINGTON.

HILLMAN'S
WANT AN EXPERIENCED SALESWOMAN FOR CUT GLASS AND CROCKERY DEPARTMENT. APPLY AT SUPERINTENDENT'S OFFICE, 4TH FLOOR. STATE AND WASHINGTON.

LADY—YOUNG, WHO CAN OPERATE typewriter, to assist in office; answer in own handwriting, stating experience. Address A G 468, Tribune.

LADY—YOUNG, FOR RECEPTION ROOM work; neat appearance; for a downtown photo studio; experienced preferred; permanent position. Address A G 546, Tribune.

LADY—IN PHYSICIAN'S OFFICE, N. W. side; experience unnecessary; state salary, ition and age; salary $15. Address A O 534, Tribune.

LADY—YOUNG, EXPERIENCED CHECKer on gas and coffee route books. Address A G 563, Tribune.

LADY—YOUNG, FOR GENERAL OFFICE work; must be rapid and accurate and a good penman. Address A G 564, Tribune.

LADY—YOUNG, NEAT APPEARANCE, for billing on Underwood machine; give full particulars. Address A O 454, Tribune.

LADY—YOUNG, AS OFFICE WORK; 18 years or over; state age, experience, and salary expected. Address A O 497, Tribune.

LADY—YOUNG, FOR DOCTOR'S OFFICE; two weeks or more; salary $5. Suite 808, 542 S. Dearborn-st.

LADY—IT TO 28, TO READ NEWSPAPERS; position may be start. Consolidated Press Clipping Co., 53 S. Dearborn.

LADIES—YOUNG, FOR OFFICE WORK; 18 yrs. or over. Victor Ladies' Tailoring Co., 201 E. Market.

WANTED—FEMALE HELP.

Stores and Offices.

LADY—WE HAVE AN ATTRACTIVE OPENING FOR A YOUNG LADY 17 OR 18 YEARS OLD FOR GENERAL OFFICE WORK; ONE WHO HAS HAD MAIL OPENING EXPERIENCE IN MAIL ORDER HOUSE PREFERABLE. APPLY 1523 MICHIGAN-AV.

LADIES—YOUNG, FOR LEDGER DEPT.; MUST HAVE GOOD EDUCATION, INTELLIGENT AND INDUSTRIOUS; GOOD FUTURE FOR PERSONS CAPABLE OF DEVELOPMENT. REPLY, GIVING AGE, EXPERIENCE, AND OTHER DETAILS, ADDRESS E B 204, TRIBUNE.

LADY—YOUNG, 17 TO 20 YEARS, TO ASsist office work; accurate in figuring; good penman essential; little typewriting required; Japanese wholesale dry goods concern; $8 start. Call Yamato Importing Co., 319 W. Adams-st.

LADY—YOUNG, FOR GENERAL OFFICE work; must be quick and accurate on figures and able to help on books; state age, experience, and salary expected. Address A G 198, Tribune.

LADY—BRIGHT, YOUNG; FOR CLERICAL POSITION IN TRIMMING DEPARTMENT OF WHOLESALE CLOTHING HOUSE; SALARY $7 PER WEEK TO START. STATE AGE, EXPERIENCE, ETC. ADDRESS A G 539, TRIBUNE.

LADY — YOUNG, FOR OFFICE WORK; must be neat, wide awake, accurate, and experienced on typewriter; one with knowledge of bookkeeping preferred. Apply Monday morning, 484 Peoples Gas Bldg.

LADY—YOUNG, AS SWITCHBOARD OPERator, typist, and filing; experience in railroad office desirable; state age, experience, salary expected. Address E B 483, Tribune.

LADY—YOUNG, TO ASSIST IN OFFICE; must write good hand; quick at figures; some experience required. STRAUSS BROS., 1027 W. Van Buren.

LADY — CHRISTIAN, YOUNG, ABOUT 20, to work in auditing department; state age, experience and salary expected. Address A H 481, Tribune.

LADY—EXPERIENCED IN HANDLING public for reception room work; permanent; $45 to start; state age and experience. Address A H 290, Tribune.

LADY—BRIGHT, YOUNG, FOR OFFICE. Address in own handwriting; state age, education, and salary expected. Address T 397, Tribune.

LADY—NEAT, YOUNG, TO ACT AS DENtal assistant. Address A H 483, Tribune.

LEDGER CLERK—BRIGHT GIRL OVER 16; permanent position. 82 W. Madison-st., 4th floor.

MAIL ORDER CLERK.
YOUNG LADIES EXPERIENCED IN GENERAL MAIL ORDER WORK, SUCH AS ENTRY, INDEXING, RETURNED GOODS; STEADY POSITIONS WITH GOOD SALARY TO THOSE WHO PROVE SATISFACTORY. WE CLOSE SATURDAY AT 1 O'CLOCK.
THE CHICAGO MAIL ORDER CO.,
2611 INDIANA-AV.

OFFICE ASSISTANT.

Young woman about 17 for general office work with wholesale house; permanent position; state age, experience, education, and salary expected. Address E B 302, Tribune.

OFFICE GIRL—BRIGHT; SOME TYPEwriting experience; good at figures; opportunity for advancement; North Side preferred. Phone Monday, Superior 8392.

OFFICE GIRL—WITH SOME KNOWLEDGE of stenography, for doctor and dentist's office. Apply Mon., 5660 W. Lake-st., until 9 p. m.

OPERATORS WANTED.

YOUNG WOMEN SEEKING EMPLOYMENT.

Rapid growth of business necessitates employment of a larger force of young women operators at telephone offices, thus offering opportunities of immediate employment.

STUDENTS PAID WHILE LEARNING.

FREQUENT SALARY ADVANCES.

EXCEPTIONAL OPPORTUNITIES FOR THOSE WHO SHOW MARKED ABILITY.

LUNCHEONS PROVIDED FREE OF EXPENSE TO ALL STUDENTS AND OPERATORS.

PAYMENTS WHILE ILL AND LIFE INSURANCE AT STATED PERIOD OF SERVICE.

The pleasant surroundings, ideal working conditions, attractive luncheon and rest rooms make an operator's position highly desirable.

Young women over 16 years of age apply at any of our offices, or at Room 1, 111 North Franklin-st.

CHICAGO TELEPHONE CO.

PRICER OR PRICE CHECKER—EXPERienced; over 20 years old; permanent position; good wages. D. B. PARK & CO., 225 N. Wabash.

PRIVATE SECRETARY—HIGH GRADE; experienced bookkeeper and stenographer; for permanent position; reference required. Address A O 574, Tribune.

PROFICIENT TYPISTS

To work in our new and well lighted workshop. The best equipment and every convenience is provided. We pay a guaranteed salary and a generous bonus for exceptional work. Apply Monday. REUBEN H. DONNELLEY, Publisher, 688 Plymouth-ct., 2d floor.

SALESLADIES — TO SELL LADIES ready-to-wear coats, suits, and dresses; pay salary from $25 to $30 weekly; do not apply unless you have dempster experience; steady positions to those who are qualified. Apply MR. GREENE, Rm. 241, 80 E. Jackson-blvd.

SALESWOMEN—FOR SILKS AND DRESS goods. At as stockkeepers and saleswomen; no other need apply; references required; good salary; 40 miles out of Chicago. Address X 486, Tribune.

SALESLADY—SMART LOOKING YOUNG woman; good personality; strictly high class. KEISER CO., 838 First National Bank Bldg.

SALESLADY — EXPERIENCED, POLISH, cloaks and suits; wages $12 to $18 week; steady position. 1030 Milwaukee-av.

SALESLADY—CLOAK AND SUIT EXPERIenced. Apply at once. HAMILTON'S, 6356 S. Halsted-st.

SALESLADIES—FOR CLOAKS AND SUITS; experience necessary. STANLEY WILLIAMS & CO., 118 S. State-st.

SALESGIRL — BRIGHT, PARTLY OFFICE work. The Fountain Pen Shop, 119 N. Dearborn.

SALESLADIES—GROCERY; STEADY PO-sition; Bohemian or German speaking. KLEIN BROS., 20th and Halsted.

SALESLADIES — EXPERIENCED CLOAK and suit salesladies; some other need apply. L. S. Friedman & Co., 113 S. Michigan-av.

WANTED—FEMALE HELP.

Stores and Offices.

SALESWOMEN.

ROTHSCHILD & COMPANY.
We require the services of experienced saleswomen for trimmed and untrimmed millinery; also fancy goods. Applications received employment office, 9th floor, 8:30 a. m.
State, Jackson, Van Buren.

SALESLADIES — WE CAN use the services of several high class saleladies in the most exclusive specialty shop in the city. These positions are open only to those who have successfully handled the very best trade. Give references. Address A G 524, Tribune.

SALESLADIES — MILLINERY, FOR TRIMMED AND UNTRIMMED MILLINERY DEPT.; STEADY EMPLOYMENT AND GOOD OPPORTUNITY; ALSO A FEW SALESLADIES TO WORK AFTERNOONS AS EXTRAS. APPLY G. F. BROWN, THE EMPORIUM, 28 S. STATE-ST.

SALESLADIES,

EXPERIENCED, FOR SHIRTWAISTS, MUSLIN UNDERWEAR, VARIOUS DRY GOODS SECTIONS, AND GROCERIES. STEADY POSITIONS. GOOD SALARIES. APPLY SUPERINTENDENT'S OFFICE.
WIEBOLDT'S,
MILWAUKEE-AV. AT PAULINA-ST.

SALESLADY — THOROUGHLY EXPERIenced, for our ready to wear department; splendid opportunity for the right party who can show results; state where employed and how long, salary expected, and references in first letter. Position is open at once. DAVIDSON'S, Green Bay, Wis.

SALESLADIES—EXPERIENCED MILLInery saleladies; highest salaries paid. Apply BIZARK'S, 23 S. State.

SIEGEL, COOPER & CO.

Saleswomen for various departments throughout the store.
Millinery saleswomen, experienced.
Girls over 16 years of age to act as cashiers and inspectors; permanent positions.
Apply Supt.'s office, 1st floor, balcony.

STENOGRAPHERS AND dictaphone operators—Experienced; good starting salary; chance for adv

WANTED—FEMALE HELP.
Household and Domestic.

GIRL—GENERAL HOUSEWORK. FOR La Grange, Ill., or would consider cook and second girl if they were accustomed to working together; no washing or ironing; all modern conveniences in house; good wages. Leaving town Monday, 9 to 3, at Room 816, 29 E. La Salle-st., Chicago.

GIRLS—TWO, WHITE, FRIENDS OR SISTERS, willing to come to suburbs, one for general housework, other second work; small house; family; no laundry; wages $8 and $7. 1 R. Ashworth 1763. Address Box 564, Kenilworth, Illinois.

GIRL—COMPETENT; STEADY WORK; general housework and cooking; small family of two; no washing; good wages; summer if desired; references; German preferred. 1 E. 54th-st., 2d apt. Ph. Midway 2071.

GIRL—EXPERIENCED, FOR GENERAL housework, family of 4; house; wages $10. Call La Grange 176. 605 S. Spring-av., La Grange.

GIRL—FOR GENERAL HOUSEWORK. 4661 Grand-Blvd., 3D.

GIRL—FOR GENERAL HOUSEWORK; family of 2 adults, 1 child; must be good cook and do laundry; good wages. 5333 Drexel-av., 1st apt. Phone Hyde Park 2844.

GIRL—EXPERIENCED; SCANDINAVIAN preferred; general housework in small family; washing optional; references. 5625 Kenwood-av.

GIRL—COMPETENT, EXPERIENCED, GENeral housework, cooking; small family of 3; wages, references; Hungarian preferred. 1262 Belden-av., 1st apt. Phone Edgewater 2039.

GIRL—EXP. WHITE; GEN. HOUSEWORK; family of 4 rm. apt., 3 in family; $7. R. Pk. 4522.

GIRL—WHITE, EXPERIENCED, GENeral housework; no washing. 5280 Michigan-av., 2d apt.

GIRL—YOUNG, REFINED, TO ASSIST IN care of children and light household duties. Apply at once. 6110 Champlain-av., 1st apt.

GIRL—GENERAL; 2 ADULTS, BOY 4; 7 room apt.; no washing; room and board, $8 a month. Phone Blackstone 4388.

GIRL—FOR GENERAL HOUSEWORK; NO cooking; German preferred. SILVERMAN, 1200 Independence-av.

GIRL—EAST GENERAL WORK; SMALL family; modern apt; good home. Graceland 6911.

GIRL—FOR GENERAL HOUSEWORK; 2 in family; good wages; no laundry work. 112 E. 53d-st., Apt. 2.

GIRL—WHITE, EXPERIENCED, FOR 2D work; private family; $7; city references. 164 Rush-st. Tel. Superior 650.

GIRL—TO DO LIGHT HOUSEWORK; NO laundry, small family; good home to right party. Phone Stewart 2693.

GIRL—FOR GENERAL HOUSEWORK; NO cooking; 2 adults. Lawndale 6145. DR. HIRSHON, 3961 W. 12th-st.

GIRL—FOR SERVING AT PARTY DINner; neat white girl only. Phone Douglas 6282.

GIRL—EXPERIENCED; GENERAL HOUSEwork; no laundry; German or Swedish pref. 3208 Dorchester-av. Kenwood 5796.

GIRL—GENERAL HOUSEWORK. GOOD home, steady work, 3 adults; no washing. 1202 E. 52d-st. Phone Oakland 1191.

GIRL—LIGHT HOUSEWORK AND ASSIST care of child; 4 room apartment. Lake View 4551.

GIRL—LIVING AT HOME, TO CARE FOR 6 yr. old girl from 10 a. m. till 6. Noonan, 448 Briar-pl.

GIRL—COLORED, WITH REFERENCES, for general housework. Steinberg, 5458 Lakewood-av.

GIRL—GENERAL HOUSEWORK; NO washing; need not be experienced cook. Yeats, 6131 Lakewood. Sunny. 3974.

GIRL—YOUNG; LIGHT WORK; SMALL family; home nights. 5658 Michigan-av., 2d apt.

GIRL—GERMAN; GENERAL HOUSEwork, washing; $6 weekly. Telephone Sunnyside 5299 Sunday after 2; North Side.

GIRL—FOR GENERAL HOUSEWORK; small fam.; good home and wages. Ph. Regent Pk. 3056.

HOUSEKEEPER—EXPERIENCED WORKing; either German or Swedish; must be good cook, neat, clean, reliable, trustworthy woman; no washing; permanent position; North Side; in quiet, refined family of 2 adults; references required. Address A G 6ff, Tribune.

HOUSEKEEPER — COMPETENT, YOUNG, neat and clean, 3 in family, father and 2 young men. Call Sun., 9-3, any evening 5-8. 19 Lathrop-av., Austin, near Chicago-av.

HOUSEKEEPER—30 TO 35 YEARS OLD; neat appearance, for chubhouse 35 miles from city; salary $8 a week. Call today, 11 to 3 only, 3316 Flournoy-st. L. Crane Mills.

HOUSE KEEPER—BY GENTLEMAN WITH two children; Jewish woman about 35. Address X 163, Tribune.

HOUSEKEEPER — 5408 ABERDEEN-ST., 1st apt. Yards $2200.

HOUSEWORK — MAID FOR GENERAL work; no washing; small house; family 3; good wages. 415 Gregory-av. Phone Wilmette 715.

HOUSEWORK — EXPERIENCED GENeral maid where 2d girl is also employed; high wages; small family; references required. 1019 E. 48th-st. Drexel 8019.

HOUSEWORK — WOMAN FOR LIGHT housework; short hours. 4042 Broadway, 2d apt.

HOUSEWORK — GIRL, COMPETENT, Swedish, for general housework. 4741 Kenwood.

HOUSEKEEPER — ELDERLY WOMAN, for 2 ladies emp., boy; $4. Address T 846, Tribune.

HOUSEWORK — GIRL, COMPETENT, FOR general housework, or two sisters; no washing. 1 Sherwin-av. Ph. Rogers Park 412.

HOUSEWORK — GIRL OR MIDDLE AGED woman for general housework; no washing. Phone Waverly 1921.

HOUSEWORK — GEN. HOUSEWORK FOR 2 adults; neat, honest person. Tel. Drexel 7301.

HOUSEWORK — GIRL, NEAT, GENERAL housework. GOLDBERG, 4535 Woodlawn.

HOUSEWORK — GIRL, FOR GENERAL housework; flat, 4634 W. Monroe.

HOUSEWORK — GIRL TO DO GENERAL housework in small family. Ph. H. P.8584.

HOUSEWORK — GIRL, GENERAL HOUSEwork, family, 4 in; 4134 Kimbark-av.

LADY MIDDLE AGED, TO CARE FOR baby afternoons; North Side. Address T 838, Tribune.

LAUNDRESS—CAPABLE IN SMALL INstitution; good wages, board and room. Apply 1326 Newberry-av.

LAUNDRESS—SWIFT, CAREFUL, FOR half days on Mondays, $1.50. Midway 2205.

LAUNDRESS—CAPABLE FOR GENERAL HOUSEwork; family of 2, in Wilmette; must be able to give first class refs. Call Room 56, 208 N. La Salle-st., between 2 and 4 Thursday or Friday.

MAID—COMPETENT, GENERAL HOUSEwork; reference; no laundry; small family; good wages. Call H. B. WATSON, Rand. 2900 or Ashworth 1528. Reference, Chicago.

MAID—FOR GENERAL HOUSEWORK; must be good cook; no laundry; $9 a week; reference. P. O. Box 484, Kenilworth, Ill., or Ashworth 1132.

MAID—WHITE, EXPERIENCED, FOR general housework; must be good cook; no laundry; wages $9. Phone Midway 7401.

MAID—COMPETENT, FOR GENERAL housework; small family; no washing. 1207 Arthur-av., 2d apt., Rogers Park.

MAID—GENERAL HOUSEWORK; NO cooking; $6. 623 N. Pine-av. Phone Austin 1.

MAID—NEAT, EFFICIENT WHITE MAID for second work; references required. 419 Forest-av., Oak Park.

MAID—FOR GENERAL HOUSEWORK IN small home, 2 children; $8 a week; reference. Phone Winnetka 966.

MAID — GENERAL HOUSEWORK; 3 adults; 7 room house. 5521 Woodlawn-av. Phone Hyde Park 1192.

MAID—EXPERIENCED FOR GENERAL housework; no washing. 2219 E. 75d-st., 3d.

MAID — EXPERIENCED GEN'L HSWK., family of woman; no laundry; 2 in fam., $7. 1230 Ingleside-av., 2d apt.

MAID — SWEDISH, COMPETENT, FOR general housework, family 2 adults; no washing; references. 1 Pine Island-pl., Austin.

MAID—EXPERIENCED HOUSEWORK; NO washing, small family. Phone Wellington 1107.

MAID—FIRST CLASS GENERAL HOUSEwork; no other need apply; home nights, evenings. 967 Sunnyside-av. HAINES.

MAID—COMPETENT, FOR GENERAL work; $6; no laundry; Swedish preferred. 1061 Hyde Park-blvd.

MAID—COLORED, Oakland 3604 Sunday.

MAID—COLORED — SMALL APT.; HALF days. Kedz. 4637. 1019 Ainslie-st., 1st.

MAID — GENERAL HOUSEWORK; NO laundry; ref. 5137 Harper-av. Mid. 8678.

MAID—GENERAL WORK; NO WASHING; small apt. Wentworth 2904.

MAID—COMPETENT, SWEDISH; BEST references; no children. Wellington 753.

MAID—COMPETENT, FAMILY OF 2; GOOD wages. 3628 Jackson-blvd. Garfield 7977.

MAID—COLORED, FOR CHAMBERWORK. Phone Oakland 2805.

MAN, WIFE OR 2 SISTERS—WHITE; 1ST class cook, 2d work; priv. apt. Sup. 4560.

NURSE—UNDER 35 YEARS OF AGE; TO care of infant in Hubbard Woods; must be good, reliable, and have references; wages $6. Apply Room 1000, American Bldg., 127 W. Monroe, between 9 and 10 Mon. morn.

NURSERY GOVERNESS—EXPERIENCED, white girl; Chicago references. Address T 6, Tribune.

NURSE — CHILD'S $6. FOR 8 YEAR OLD girl and assist. boy 7; city references. Wentworth 2413. 421 Oakdale-av.

NURSE—PERMANENT, FOR SEMI-INvalid; experienced in massage, diet, and baths. Address A O 502, Tribune.

NURSE GIRL—AS MOTHER'S HELPER (experienced); no bewk. 4521 Michigan, 1st.

NURSE — COMPETENT; CHILD 2 years. Blackstone 3061. 5857 Kenwood-av.

NURSERY GOVERNESS—2 CHILDREN; girl; WILLETT, 190 E. Chestnut.

NURSE MAID—FOR 2 YEAR OLD CHILD. Phone Hyde Park 1, Edge. 1805.

NURSEMAID — CHILD'S; CHRISTIAN preferred. Franklin, 4306 Oakenwald-av.

NURSE MAID—EXPERIENCED, SMALL apartment, South Side; good wages. Phone Hyde Park 3060, Tribune.

SECOND MAID — REFERENCES REquired; good wages. Address A H 378, Tribune.

SEWING GOVERNESS—FOR 4 YEAR OLD girl, afternoons; city references. MUST be kindergarten or Montessori training. Write in own handwriting, giving telephone number. Address A H 6ff, Tribune.

SEWING WOMAN WANTED — RELIABLE PERSON AS helper in large family; cook and dress; Protestant; good darner and mender; child 4; $3. Phone Hyde Park 2 ADULTS, 1 CHILD; HOUSEWORK, $6; Drexel-av. 1st.

WANTED—FEMALE HELP.
Household and Domestic.

WASHWOMAN—GERMAN OR SWEDISH, for Fri. Call Mond. eve. 6626 East End, 2d.

WOMEN—TWO, SETTLED; GENERAL housework; for suburban country place. Cr mother and daughter. Experienced first and second work with laundry. Family five. State salary wanted and references. Address H O 36, Tribune.

WOMAN—OF SETTLED HABITS FOR small country home; must be clean, good plain cook and fond of children. Call Sunday p. m., 1-4:30, at 738 Oakwood-blvd., Casanovia Hotel. Kenwood 6037. Ask for MR. FIEFIELD.

WOMAN — RELIABLE, WITH REFERences, who wants good home, to help with care of child and second work. This position in the city now, in the country after April 1. Address P 79, Tribune.

WOMAN—40 YRS., STRONG, CHEERFUL, capable caring for lady partial invalid and do general work; small apt., 2 in family; no washing. Address T 353, Tribune.

WOMAN — COMPETENT, YOUNG, WHITE, for hswk.; must be good cook; no washing; $6; ref. 31 3d-st., Hinsdale. Tel. Hinsdale 311.

WOMAN—STRONG, MIDDLE AGED, TO care for invalid and do general housework; no laundry. Apply after 11 a. m., 7134 Normal-av., 2d apartment.

WOMAN—HOUSEWORK; HOURS 8 TO 6:30; home nights; no Sunday. Call Sunday. PETTERSON, 4019 Sheridan-road.

WOMAN—FOR HOUSEWORK; FRENCH family of 3; $5; suburb. Call CREST, 2d floor, McVicker's Theater Bldg.

WOMAN—FOR GEN. HOUSEWORK, WHITE or colored, with child considered; permanent; good wages. Phone 1401 Kenilworth.

WOMAN—TO WASH DISHES AND SCRUB in dining room. 2822 W. Jackson, St. Mary's Home for Children.

WOMAN—MIDDLE AGED; NO LAUNDRY. 1422 Olive, 2d. Edge. 5563.

WOMAN—MIDDLE AGED; $4; GENERAL housework. Ph. Haymarket 191.

WOMAN—WHITE, PART DAYS. 5429 Woodlawn, 1st apt.

WORKING HOUSEKEEPER — TO GO OUT of city; refs. required. Ph. Drexel 815.

WILL GIVE GOOD HOME TO MIDDLE aged woman in exchange for light housework; small pay. Address E B 257, Tribune.

2ND MAID, REF. 25 AND 35; MUST BE competent. Superior 3795.

Professions and Trades.

APPRENTICE — FOR BEAUTY PARLOR. 1045 Wilson-av., Room 1.

BINDERY GIRLS—EXPERIENCED. ALSO GIRLS OVER 16 TO LEARN. RAND, McNALLY & CO. 536 S. CLARK-ST., 3D FLOOR.

BINDERY GIRLS WANTED—Experienced tippers and sewers on Smyth machine. ROBERT O. LAW CO., 638 Plymouth-ct.

BINDERY GIRLS — POINT FOLDERS; Smythe sewers; tippers; joggers and hand sewers. Apply at once. L. J. COX & CO., 701 S. Dearborn.

BINDERY GIRLS—TO DO MAILING; LOTS of it at prices above the market. Excelsior Printing Co., 712 Federal-st.

BINDERY GIRLS—EXPERIENCED, FOLDing, inserting, etc. Stevens-Davis Co., 638 Federal-st.

BINDERY GIRLS—EXPERIENCED; ALSO beginners; good opportunity to learn. Commence with Feb. 26th. 2314 Indiana.

BONAZ OPERATOR — EXPERIENCED; good pay; steady work. BRYAN'S, 444 So. 4th-av., Louisville, Ky.

BUTTON SORTERS—ON VESTS; COME ready to work. 700 W. Jackson-blvd., 8th floor.

Candy Packers Wanted—

AND WRAPPERS; EXPERIENCE NOT NECESSARY; GOOD WAGES; STEADY EMPLOYMENT.

Berdie Confection Co.,

229 W. ONTARIO-ST. PHONE SUPERIOR 2697.

CARPET SEWERS—EXPERIENCED ON power machines. Pneumatic Carpet Cleaning Co., 1065 W. Lake-st.

CHOCOLATE DIPPERS — EXPERIENCED hand; good wages. Apply SPOEHR'S, 505 N. 5th-av.

CORSET FITTERS.

ROTHSCHILD & COMPANY.

We require the services of experienced corset fitters.

Applications received Employment office, 9th floor, 8:30 a. m.

State, Jackson, Van Buren.

DRAPERY SEWERS, Experienced, for our drapery workroom. Apply ninth floor, Retail. CARSON PIRIE SCOTT & CO.

DRAPERY FRAME TURNER — EXPERIenced; also those accustomed to power machines. SUPT. OFFICE, APPLY BOSTON STORE.

DRESSMAKER—FIRST CLASS, TO OPEN shop in city 50 miles from Chicago in cooperation with large department store; must have $1,000 cash. Address T 862, Tribune.

FINISHERS — EXPERIenced all around on coats, in alteration department. THE ROYAL TAILORS, 731 So. 5th-av.

FLOWER AND FEATHER BRANCHES—Also apprentices. Apply 318 S. Michigan-av., 6th floor.

GIRLS—14 YEARS AND OVER FOR CARDing buttons by machinery; no experience needed. Easy, clean work in well lighted factory; good wages; short hours; saturday half day. COLUMBIA FASTENER CO., 630 W. ADAMS-ST.

GIRLS — PACK OLIVES EXPERIENCED —OR GIRLS 16 YEARS OF AGE, TO LEARN; GOOD SALARY; STEADY WORK. ALSO GIRLS FOR LABELING. APPLY MR. SCHNEIDER, SPRAGUE, WARNER & CO., 600 W. ERIE-ST.

GIRL — IN BUSHELING DEPT. OF A wholesale clothing house; must be an experienced button and label sewer; steady employment and good pay. SHEAHAN, KOHN & CO., 508 S. Franklin.

GIRLS — EXPERIENCED IN PACKING and labeling grocery sundries. George Rasmussen Co., 615 W. Randolph.

GIRLS—LIVING SOUTH SIDE, FOR LAbeling bottles and cans; no experience necessary; permanent work; pleasant surroundings; Saturday half holiday all year. Van Cleef Bros., 771 W. Woodlawn.

GIRLS, FOR LIGHT, CLEAN FACTORY WORK; NO EXPERIENCE NECESSARY; SALARY REASONABLE TO START. WILSON-JONES LOOSE LEAF CO., 3021 CARROLL-AV.

GIRLS—YOUNG, 16 YEARS OR OVER, TO learn the millinery trade; competent trimmers as instructors; good pay while learning. MISS ANDERSON, The Emporium, 29 S. State-st.

GIRLS—EXPERIENCED, TO OPERATE punch pressed on light sheet metal work; steady employment and working conditions. Continental Can Co., Incor., 2201 S. Halsted-st.

GIRLS—TO OPERATE ELECTRIC PERforators and to insert wall paper borders; exceptionally good wages. Apply M. H. FRANK, 614 S. Michigan-av.

GIRL—16 YEARS OR OVER, TO ASSIST forelady; good chance to learn millinery. MISS DYE & COWAN, 227 W. Madison-st.

GIRLS — FOR PLEASANT FACTORY work; hours 8 to 5:30, half day Sat.; good salary. Valdosta Co., 201 E. Ohio-st.

GIRL—REELABLE, FOR SHAMPOO AND manicuring. Call in person. 4714 Prairie-av.

GIRLS—TO RUN POWER MACHINES; steady work, good wages. Ederheimer-Stein Co., 215 W. Jackson.

GIRLS—TO SEW LABELS ON YOUNG men's suits; steady work; good wages. Ederheimer-Stein Co., 215 W. Jackson-blvd.

GIRLS—TO WORK IN WALLPAPER SAMple book department. Apply 614 S. Michigan-av., MR. FRANKS.

GIRLS — FOR LIGHT WORK; EXPERIence not necessary, but must be neat and rapid. BROCHON, 220 W. Superior-st.

GIRLS—WITH SOME EXPERIENCE ON power sewing machines; steady work. F. H. MILLER, 204 Washington-blvd.

GIRLS—15, UNION, BINDERY, INSERTING. F. J. RILEY PRINTING CO., 501 S. LA SALLE.

GIRLS—ON SEWING MACHINES; ALSO hand sewers; steady work; good pay. Progress Hat Mfg. Co., 188 N. State.

GIRLS—TO LEARN PICKING IN FOLDING box factory; experienced girls can make $15 to $18. Apply 4425 Ogden-av.

GIRLS—TO MAKE SILK SHADES AND novelties; paid while learning. Silk Shade Novelty Co., 833 S. Wabash-av.

GIRLS—BINDERY; STEADY CALL MONday, 8 a. m., International Printers, 520 S. Dearborn.

GIRLS—FOR LIGHT FACTORY WORK. Burke & James, 240 E. Ontario-st.

GIRLS—$7.50 PER WEEK TO START; EXPEience not necessary. Apply 1807 Walnut-st.

GIRLS—FOR LIGHT FACTORY WORK. Apply RHODES, 157 W. Austin.

GORDON FEEDERS — STEADY. 7227 Wentworth-av. Ph. Vincennes 741.

GIRLS — FOR LIGHT FACTORY WORK. Hafner Mfg. Co., 645 N. Robey.

WANTED—FEMALE HELP.
Professions and Trades.

GIRLS

For

INSPECTION WORK.

Experience not necessary.

Earnings $8.16 per week to start.

Rapid advancement for careful, speedy workers.

Western Electric Co., Incor., 48th-av. and 24th-st.

GIRLS FOR SHOP WORK.

Those who live on North or South Side preferred. Apply at 488 S. Clinton-st.

Western Electric Co., Incor.

GIRLS — AN OPENING FOR A FEW GIRLS TO COMPLETE OUR DEPT. INSPECTING INFANTS' KNIT UNDERWEAR. EMPLOYMENT CONDITIONS ARE THE BEST. THE WORK IS LIGHT, AND WE PAY GOOD WAGES. APPLY AT ONCE. EARNSHAW KNITTING CO., 1401 W. JACKSON.

GIRLS — OVER 16 YEARS old; light, clean work on automobile bulbs, machine sealing, mounting, and inspecting. Come prepared for work.

Ill. Miniature Lamp Div., 501 S. Jefferson, 4th Floor.

GIRLS—FOR LIGHT, PLEASANT, FACTORY WORK. PERMANENT. BEST PAID. GIRLS UNDER 18 BRING SCHOOL CERTIFICATES.

NATIONAL CANDY CO., 329 W. SUPERIOR-ST.

GIRL—EXPERIENCED, FOR swatch department of wholesale clothing house. Address A G 373, Tribune.

GIRLS—FOR LIGHT, PLEASANT, FACTORY WORK. PERMANENT. BEST PAID. GIRLS UNDER 18 BRING SCHOOL CERTIFICATES.

NATIONAL CANDY CO., 329 W. SUPERIOR-ST.

GIRLS—TO LEARN BINDERY TRADE; must be 16 years of age or older; $7 a week while learning, with premium for quantity. Apply at once. 731 Plymouth-ct., near Polk. R. R. Donnelley & Sons Co.

GIRLS — FOR WRAPPING AND LABELing catalogues; $7 per week. Liberal bonus allowed. CHAS. WILLIAM STORES, 728 W. Jackson-blvd.

GIRLS—

To sew crowns on straw hats; any girl handy with a needle can do this work. Apply 4th floor, Miss Jensen.

GAGE HAT WORKS, 2241 Indiana-av.

GIRLS—FOR LIGHT, CLEAN FACTORY work. Apply Regensteiner Colortype Co., 810 S. Racine.

HAIR DRESSER AND MANICURIST—EXperienced. Anderson Institute, 615 Davis-st., Hoyburn Bldg., Evanston.

HAIR WORKERS AND VENTILATORS. Apply M. THOMB, Wholesale Hair Goods, 4th floor Republic Bldg.

HAT MAKERS ON HAND MADE HATS; WEEK OR PIECE WORK; CAN MAKE GOOD MONEY; WORK ALL YEAR AROUND. MADISON HAT WORKS, 227 W. MADISON, 3D FLOOR, NEAR 5TH-AV.

HOTEL HELP

In western states; respectable young women, with or without exp.; fare to destination.

FRED HARVEY, 18TH-ST. AND WENTWORTH-AV.

MANICURIST—MUST BE EXPERIENCED; do not apply unless capable of expert work. Qui Vive Shop, 16 E. Washington-st.

MARCEL WAVER AND HAIRDRESSER, experienced. 4664 Sheridan-rd.

MARINELLO OPERATOR — TO TAKE charge of "Marinello Shop." Write, stating salary, experience, etc.; must have references. ART SHOP, Danville, Va.

MILLINERY MAKERS.

Experienced. Apply 8:30 to 10 a. m., superintendent's office, 8th floor.

THE FAIR.

MILLINERY MAKERS and APPRENTICES.

Apply ready for work Monday morning. Steady positions to efficient help.

213 S. MICHIGAN-AV., 5th floor.

MILLINERY MAKERS, EXPERIENCED, AND COPYISTS; ALSO LEARNERS AND ORNAMENT MAKERS. WILL PAY YOU BY THE WEEK OR BY THE PIECE, COME PREPARED TO START.

S. M. ROBBINS CO., MR. FELSENTHAL, 30 E. RANDOLPH-ST., 3D FLOOR.

MILLINERY MAKERS AND PREPARERS —GOOD LIGHT WORKROOM; LONG SEASON. APPLY MISS ANDERSON, THE EMPORIUM, 29 S. STATE-ST.

MILLINERY TRIMMERS AND DESIGNers—To take charge of workrooms for large specialty stores in Davenport, Peoria or Moline; must be thoroughly competent for popular as well as high class trade and understand business from A to Z. Apply Monday between 10 and 1 and 2 and 4, Reed Bros., 79 E. Madison-st.

MILLINERY HELP.

Makers and preparers; experienced only need apply; good salary.

L. KLEIN, HALSTED, 14TH, AND LIBERTY.

MILLINERY APPRENTICES — O N L Y young ladies living with parents considered. Apply Maison Nouvelle, 212 S. Michigan-av.

MILLINERY MAKERS—GOOD SALARY paid. Apply Maison Nouvelle, 212 S. Michigan.

MILLINERY MAKERS—$12 PER WEEK. Also apprentices. Morrison Shop, Hotel Strand, 634 and Cottage Grove-av.

WANTED—FEMALE HELP.
Professions and Trades.

MILLINERS, TRIMMERS, PREPARERS AND COPYISTS; ALL WEEK WORK; HIGHEST SALARIES IN CITY, TO GOOD WORKERS; POSITION THE YEAR AROUND.

HOURS FROM 8:30 TO 5:30. APPLY READY TO WORK. CONSOLIDATED MILLINERY CO., 25 S. WABASH-AV.

MILLINERY TRIMMER, MAKERS AND learners. 3025 Lincoln-av., near Southport.

MILLINERY MAKERS — FIRST CLASS; also learners. 4627 Broadway, near Wilson.

OPERATORS — EXPERIenced on ladies' straw hats. We can give you steady work on fine hats at best prices.

THE H. F. McROY CO., 533 So. Wabash-av.

OPERATORS WANTED.

Experienced on corsets; fine opportunity for girls who want to make good money 12 months in the year.

POWELL CORSET CO., 913 W. Van Buren-st.

OPERATOR — EXPERIENCED, FOR "UNION SPECIAL" SERGING AND SCALLOPING MACHINE. SUPT. OFFICE, APPLY BOSTON STORE.

OPERATORS—EXP. ON HERROW AND COVERING MACHINES; ALSO LOOPER ON SWEATER COATS; MODERN FACTORY; GOOD PAY. ASHLAND MFG. CO., 1422 W. RANDOLPH, SAVAGE BLDG.

OPERATORS—EXPERIENCED, TO LEARN to make sporting goods clothing. Ashland Mfg. Co., 1422 W. Randolph-st.

OPERATORS — ON MIRROW AND CHILdren's dresses; exper.; steady work. F. L. FOLLMER & CO., 1024 S. Wabash.

OPERATORS—EXPERIENCED, TO SEW straw braids; sewing full time. Midland Hat Co., 846 W. Adams.

PANTS MAKER—ONE WHO CAN HELP ON coats; good wages; steady work. Address FRANK GRIFFIN, Alexis, Ill.

PASTERS—SAMPLE, $5. EXPERIENCED; good prices paid. piece work; also girls to learn at $7 per wk.; 46 hrs.; new building. The Hemeberry Co., 224 and Canal.

PASTERS—CLOTH AND PAINT SAMPLE. J. R. BRATTSWATER CO., 613 S. CANAL-ST., NEAR HARRISON.

PHOTOGRAPHER—

Woman, experienced spotter and finisher of crayon and water and sepia enlargements. Steady employment all the year round. Call before 11 a. m., or Monday, and inquire for Mr. Needham, Employment Dept.

SEARS, ROEBUCK & CO.

PRESS GIRL — EXPERIENCED, FOR printing and dyeing store; good wages. 634 E. 61st-st. Mid. 8078.

PRESS GIRL — EXPRIENCED, FOR branch office at 260 E. 47th-st.

SEWING MACHINE OPERATORS—STRAW. EXPERIENCED; WEEK OR PIECE WORK. LAFOREST, MARTIN & CO., 127 W. CHICAGO-AV. STRAW WORKS, 13 N. MICHIGAN, 7TH FLOOR.

SEWING MACHINE OPERATORS — EXperienced power machines; no strike. 2025 S. Clark-st., 4th floor.

SHIRT MAKERS AND OPERATORS ON ONE ALL PARTS EXPERIENCED; REF. FAY COLUMBUS SHIRT CO., 732 SHERMAN-ST.

SHOE FACTORY FITTING ROOM HELP— Experienced vampers, barber trimmers, lining makers, two needle stitchers, fancy stitchers. FLORSHEIM SHOE CO., Adams and Clinton.

SIEGEL, COOPER & CO.

Millinery Trimmers.

Millinery apprentices; salary paid while learning.

Apply Supt.'s office, 1st floor balcony.

SILK LAMP SHADE MAKERS — EXPERienced; must live on North Side. 865 W. North-av.

SPLENDID OPPORTUNITY

To learn a business that will pay big. Girls and women who are good sewers can make good wages in our workrooms. No experience necessary. Many good salaries while learning. Miss Weller,

CHICAGO MERCANTILE CO., 159 N. Michigan-av.

STRAW OPERATORS.

Plenty of work. Best prices. Apply at once. R. LIPPERT & CO.

STRAW OPERATORS — EXPERIENCED; also hand sewers on banded sailors. Apply LEPMAN BROS., 562 S. Throop-st.

TRIMMERS, MILLINERY WORKERS, MAKERS, COPYISTS.

WEEK OR PIECE WORK.

WE GIVE LONGEST SEASON AND BEST PAY IN CITY. DAYLIGHT WORKROOMS.

MR. BRYDON, CHICAGO MERCANTILE CO. 159 N. Michigan-av.

TRIMMERS, MAKERS, COPYISTS.

Our girls are earning $18 to $25 per week on piece work. Our hats are simple to make. We work almost the year around. Chicago Bargain House, 175 N. Michigan-av.

TRIMMERS, MAKERS, AND copyists—Long season.

THEO. ASCHER CO., 28 So. Michigan-av.

TRIMMERS AND COPYISTS—GOOD PAY. THOMPSON & CO., 177 N. Michigan-av.

WAITRESSES—SHORT HOUR, TO SERVE dainty luncheons; no Sunday work. Apply SPOEHR'S, 17 S. Dearborn.

WAITRESSES — SHORT HOURS; NO SUNday work. Apply SPOEHR'S, 505 N. 5th-av.

WANTED—IF YOU CAN RUN a power sewing machine we will teach you to make corsets; well paid, light work; pleasant conditions; busy all the time. POWELL CORSET CO., 913 W. Van Buren.

WANTED.

Straw Sewing Machine Operators who have had a slight experience in that line of work; easy shapes and week work. Address A H 468, Tribune.

WANTED—FEMALE HELP.
Professions and Trades.

WANTED — FOR DRESS, waist, and skirt factories:

Operators,
Finishers,
Drapers.

Girls for light factory work. You can make larger wages than in any other industry. We will teach beginners. Permanent work. Agreeable hours. Pleasant surroundings. Light, airy, roomy, comfortable factories. Only open shop conditions will prevail. Employment department Garment Manufacturers. M. MYERS, Mgr., Room 909 Rookery Bldg., 209 S. La Salle-st. 9th floor. Apply 8:30 to 5.

WANTED—200 GIRLS, 16 yrs. of age or over, to learn the bindery trade; $7 a week to start and a premium for quantity; all table work; no machinery; light, clean workrooms, supplied with washed air. Take Indiana-av. car to 21st-st. and walk 2 blocks east to lake, or Cottage Grove-av. car to 22d-st., walk one block east on 22d-st. to Calumet-av., and then north to 21st-st. R. R. DONNELLEY & SONS CO., 21st-st. and Calumet-av.

WANTED—

EXPERIENCED STRAW OPERATORS. Plenty of work. Best prices. Fine braids. Good prices and long season. Apply 6th Floor, Mr. Jaeger. GAGE HAT WORKS, 2241 Indiana-av.

WOMAN—EMP. PART TIME, WORK ROOM rent; neat; refs. Address T 61, Tribune.

20 EXPERIENCED GIRLS To work on artificial flowers and plants; good wages paid. Botanical Decorating Co., 208 W. Adams, 2d floor.

Saleswomen, Solicitors, Etc.

A POSITION OPEN TO SELL STODDARD LECTURES. J. S. Travers, Garland Building.

LADIES—TEN AT ONCE TO TRAVEL, demonstrate, and sell well established line to our dealers. Previous experience not necessary; good pay; railroad fare paid. Goodrich Drug Co., Dept. 253, Omaha, Neb.

CHAUTAUQUA AND LYCEUM REPRESentatives to travel; want only capable people who are worth and can earn $50 a week and upwards. CENTRAL CHAUTAUQUA BUREAU, 29 S. La Salle-st.

GIRL—YOUNG, OF GOOD EDUCATION and appearance, immediately as solicitor by important firm for special investment work; splendid opportunity for intelligent young woman who is an energetic worker particularly if well acquainted in Chicago; $30 to $50 per week; salary and commission. Send full particulars. Address S 841, Tribune.

LADIES—CAPABLE OF EARNING $100 A month or over; city work; established company; experience unnecessary. We train you. See MR. FAWCETT, Room 1502 Lake View Building.

LADY—CAPABLE, TO SHOW LATEST attachment to Victrola cabinet; pleasant work which will produce large weekly income. Address T 176, Tribune.

LADIES OR GENTS—SPLENDID CLEAN prop.; own neighborhood; 10 hours each day. Room 307, 60 W. Wash.-st.

LADIES—TO SELL 6% DIVIDEND STOCKS new Chicago apartment buildings; liberal com. 847 Marquette Bldg.

LADIES—REFINED TO TRAVEL, INTERview business men; experience unnecessary; salary and com. 1427 Lytton Bldg.

LUCRATIVE DUPLICATE POSITION OPEN for well educated middle aged lady who can meet better class of people. Address IRA H. SQUIRE, 902 Plymouth Bldg.

SALESLADIES—

We need a few intelligent saleslades to handle our rapidly growing business here in Chicago. The work is dignified and pleasant and your earning will be very profitable to you. We can use you at once. Address S H 514, Tribune.

SALESWOMEN — HAVE EXCEPTIONAL opening for a few live wires to call on office supply dealers and coach office to office solicitors on high class office specialties. Something new and backed by big advertising campaign. Guaranteed with money back proposition. Will sell like hot cakes. Experience preferred, but not necessary. Commission with guarantee to right woman. The Widney Co., 320 S. Jefferson.

SALESWOMAN.

Outside work, clean cut, attractive premium proposition, something you can sell to your best friends and have them thank you for having done so. We assign you good leads and districts. Magazine, newspaper experience an assets, but not essential. Phone for appointment. MR. FIRST, Randolph 3224.

SALESLADIES—FOR A NATIONAL ARTIcle of merit of tremendous sale and profit; a few live wire saleslades for Chicago to handle exclusive territory; young women of good appearance, dress and character desired; small investment for sample required as deposit. Defiance Co., 717 Monroe Bldg.

SALESLADIES—WE CAN USE 2 OR 3 saleslades, experience not necessary, in our sales dept. We will educate you in our school. Ask for Mr. Frank K. Reilly.

FRED K. H. BARTLETT & CO. 66 W. Washington-st.

SALESLADIES—YOU CAN MAKE $50 TO $75 per week right here in Chicago. Others are doing it. New selling plan, fascinating work; daily instruction; live lead. Furnished. Apply mornings. MILLS, 1416 North American Bldg. Randolph 968.

SALESWOMEN—IF YOU ARE CONFIDENT of your ability to sell lecture courses we can offer good proposition. Advance seekers and has-beens not wanted. Others call 110 Auditorium Bldg.

SALESLADIES—2 HIGH GRADE PROPOSITION; $5 to $10 daily; fastest selling proposition in Chicago. Call after 9. 22 Quincy-st., Room 206.

SALESLADIES — TO ANSWER INQUIRIES regarding Chicago real estate; large loop firm; big advertising campaign. Address S H 523, Tribune.

SALESLADIES—2, FOR NORTH SHORE lots; must have experience. 806 Westminster Bldg.

SALESLADY—TO SELL GOODS OVER phone; must have pleasing voice and tact; give phone. Address T 61, Tribune.

SALESLADIES — THOROUGHLY EXP.; good pay; competent workers. 209 S. Wabash.

SALESLADY—NEW, USEFUL SPECIALTY; every business a prospect; pleasant; profitable. Address X F 257, Tribune.

SOLICITOR—YOUNG WOMAN, PLEASING personality, experienced in selling, to sell a concert attraction to clubs, societies lodges, and work up benefits; splendid opportunity to clear from $50 to $75 a week. Address T 891, Tribune.

SOLICITORS—TO CALL UPON PHYSIcians. Apply Rm. 1531 Masonic Temple.

Wanted—College Woman

or teacher, past 27 years of age, of pleasant manner, who has had social experience and who is accustomed to meeting club women, to represent one of Chicago's leading business houses. LIBERAL EXPENSE ACcount ALLOWED. Traveling portion open Telephone for appointment. MRS. L. L. MILLER, Hotel La Salle.

WOMAN—REFINED, OF AGREEABLE personality, to solicit display advertising for Jewish English publication; prefer one with exp., but if inexp., one who has inclination for this work; must be energetic and have ability; Jewish pref. Address E A 378, Tribune.

WOMEN CAN EARN $20-$30 PER WK. SOcial acquaintance paramount to business training. Good proposition. 1226 Stevens Bldg.

WANTED—FEMALE HELP.
Salespersons, Solicitors, Etc.

YOUNG WOMAN, High School Graduate

(College Training Preferred)

To fill a vacancy in our telephone sales department. The work consists of soliciting and receiving orders by telephone. Most desirable business conditions, splend

TO RENT—ROOMS—CENTRAL.

MICHIGAN-AV., COR. 11TH-ST. GRANT Park Studio—To Rent—Large, light, airy residential studios and bachelor quarters; single or suites; furnished; steam heat, shower baths, etc.; overlooking Grant Park and the lake; $50 to $70 per month. Inquire on premises.

TO RENT—ROOMS—SOUTH.

BERKELEY, 4046 — TO RENT — NICELY furn. frt. rm.; nr. L. C. L. surf. BROWN, Kim. 341.

BLACKSTONE-AV., 5810—TO RENT—LGE. front, ladies or mar. couple.

BLACKSTONE-AV., 5801, 2D—TO RENT—Desirable stm. frt. rm.; exc. trans.; L. C.

BLACKSTONE, NEAR 53D—TO RENT—Nice light front suite; also single. Midway 8402.

CALUMET, 5—TO RENT—WASH. FR.; front; mahog. white enamel; conn. shower bath; high class; "L"; new; $4.

CALUMET, 4606, APT. 21—TO RENT—Fine large, homelike, warm rm.; modern; L. ex. and surface; gentleman pref.; reas.

CALUMET-AV., 4746—TO RENT—SINGLE or en suite, priv. lav.; $4 up; L. exp. surf.; particular people.—To Investigate, 4307.

CALUMET, 4628, 2D—TO RENT—NEWLY furn. frt. porch rm., stm. elec., tile bath; ½ blk. L. surf.; reas. COGSWELL.

CALUMET-AV., 4530, 1ST APT.—TO RENT—Nice furns. rm. for Jewish young man with or without board; good trans.

CALUMET, 5000—TO RENT—SMALL FRT. room; $2.25; all conven.; 51st "L" exp.

CALUMET, 5345, 3RD—TO RENT—LARGE sunny frt. rm., suit 2; mod.; "L" ex.; reas.

CALUMET, 5256, 2D—TO RENT—LARGE frt. rm., suit 2; kitchenette opt.; L. ex.

CALUMET, 5401, 1ST—Desirable LRG. FT. rm.; quiet, cor. apt.; blk. 55th L. park.

CALUMET-AV., 5333—TO RENT—FURN. R.; priv. fam.; nr. 55th L. and Park. Letcher.

CALUMET-AV., 5811, 3RD—TO RENT—LGE. beaut. rm.; real home; ½ blk. L ex.

CALUMET-AV, 5800, 1ST—TO RENT — Beaut. rm., 1 blk. Wash. Pk.; L; pri. fam.

CORNELL-AV., 5118—TO RENT—ATTRACtively furn. front room; breakfast if desired; L. exprss. Midway 9063.

CORNELL, 5533 — TO RENT — PLEASANT room; private home; strictly modern; L. C. exp.; reas.

COTTAGE GROVE, 4134, APT. 3—TO RENT —Nice room, elec., steam; L. ex.; phone.

DORCHESTER-AV., 5225, 1ST APT.—TO Rent—Furnished room, with lavatory; gentleman preferred.

DORCHESTER, 4733—TO RENT—BEAU. outside rms., lav., adj. bath; L. C., surf. Ken. 8536.

DORCHESTER-AV., 5465, 2D—TO RENT — Front room, nicely furnished; phone; reas.

DORCHESTER-AV., 4820, 3D—TO RENT—Large sunny front room; Sun. or eves.

DORCHESTER, 5043—TO RENT—WARM room with sun porch; mod. beam. Mid.1617.

DREXEL-BLVD., 4340—TO RENT—ATtractively furn. bachelor rooms, each with lav., shower baths. Phone Drexel 780. Kenwood L. C., Cottage Grove cars.—Drexel-Blvd.

DREXEL-BLVD., 4200—TO RENT—ATtractive frt. rm., adj. bath; breakfast opt. Ken. L.

DREXEL-BLVD., 3561—TO RENT—NICE, large frt. rm., stm., run. w.; also sing. rm.; $2.50.

DREXEL-BLVD.—TO RENT—3 RM. FRT. suite, high class apt.; pri. fam.; ref. Ken. 7447.

DREXEL, 6236, 2D — TO RENT—BRIGHT outside mod. room; L. and surf. Mid. 855.

DREXEL-AV., 6215, 2D—TO RENT—3 OR 2 choice rms.; priv. mod. apt.; exch. trans.

EBERHART-AV., 4240, 3D—TO RENT—FRT. rm. adj. bath; priv. fam. Normal 3976.

ELLIS-AV., 4051, APT. C—TO RENT—Cheerful, well furnished outside room; s. l.; L. ex. 1 blk. Wood. 1886.

ELLIS-AV., 4100, FLT. B, 3D—TO RENT—Lge. lgt. outside rms., 1 blk. L. surf., L. C.; garage optional. Oak. 579.

ELLIS-AV., 4300, 1ST—TO RENT—COZY STM. heated frt. room; use of other rooms; lady pref. Ph. Kenwood 4142.

ELLIS, 4166, 2D—TO RENT—WARM FRT. rm. in mod. cov. apt.; exp., surf. and L.; $3.50. Ken. 3812.—DESIRABLE

ELLIS, 5450, 3D—TO RENT—FURN. RM.; steam, electric. Midway 656.

ELLIS, 4138, 3D—TO RENT—COZY ROOM; gentleman; L. C., Kenwood. L. express, surface.

ELLIS, 5507—TO RENT—LARGE FRONT room and one single; fine location.

ELLIS-AV., 5544—TO RENT — NICELY furn. rm., $3.50; steam. Doug. 3309.

ELLIS PARK, 6—TO RENT—NICE room; L. C. or surface; in park; reas.

ELLIS-AV., 4414—TO RENT—LARGE ROOM for two; also single room.

ELLIS, 4137—TO RENT—SUNNY FRT. RM.; prt. fam.; kitchen privs.; L. ex. 1 blk. L. Drexel particular people.—TO RENT—NICELY FURN. frt. room; ex. trans.; steam. LEE.

ELLIS, 4241—TO RENT—CLEAN, WELL furn., quiet; prts. fam.; $3.50. Drex. 2787.

ELLIS-AV., 4400, 3D—TO RENT—FRONT room; steam; $3; k. w.; Cottage Gr. "L."

ENGLEWOOD-AV. 608, NR. 62D-ST. AND Stewart-av.—To Rent — Nicely furnished front, heated room; use of bath; cold water room; excellent transportation; private residence; $2.50. Telephone Wentworth 2546.

EVANS, 4338, 1ST—TO RENT—NICE FRT. rm. in new apt.; no other roomers.

FIFTY-FOURTH-ST., E. 353, NR. CALUmet, 53—To Rent—No other roomers; large, well lighted furn. room, with bath; Hamilton Park, 5th car. Tel. Kenwood 5541.

FIFTY-THIRD, E. 448, 2D—TO RENT—DESirable sunny front rm.; priv. adult fam.; reas.; L. ex. Kenwood 5541.

FIFTY-EIGHTH-ST., E. 348, 2D—TO RENT —Nice rm.; new; mod.; exp.; L. ex. Eng. 2015.

FIFTY-EIGHTH-ST., E. 344, 2D—TO RENT —Front room; mod. conv.; exc. trans.; reas. 2015.

FIFTY-THIRD, E. 1256, 2D—TO RENT—Front room; pri. fam.; for young lady; nr. beaches. Ken. 6—$4 wk.

FIFTY-FIFTH-E. 322, 2D—TO RENT—Two front rooms, new furn., ½ bl. L. express. Drexel 7006.

FIFTY-FIRST-ST., N. 800—TO RENT — Large, light room, en suite or single; private American family. Midway 4719.

FIFTY-FIRST, E. 419, 1D—TO RENT—FRT. room; sing. or dbl.; mod.; 2 blks. "L"; ex.

FIFTY-THIRD-ST. 1805—TO RENT—ATtract. fr. rm.; pri. fam. Hyde Park 2128.

FIFTY-FIRST-ST., E. 1257—TO RENT — Rent—Lge. rm.; all conv.; L. ex. Eng. 28.

FIFTY-FOURTH-ST.—TO RENT—ATTRAC. frt. rm., priv.; I. C. exp. H. P. 7786.

FORRESTVILLE-AV., 4840—TO RENT—RM. for 1 or 2 gents; also room for light housek.; steam, elec. light, hot water. Drexel 6267.

FORRESTVILLE-AV., 4801—TO RENT—LG. mod. rm., bath, fireplace. Drexel 6874.

FORRESTVILLE-AV., 4801—TO RENT—LIGHT —Newly dec. mod. outside rm.; h. w. heat, elec. lt., lav.; $8; C. L., 43d-st. surf. Drex. 2787.

FORTY-SEVENTH, E. 128—TO RENT—IN Kenwood, Valkyrie apt., high grade room in suites 1-4 with or without bath; references. Ken. 6—$4 wk.

FORTY-NINTH, E. 445—TO RENT—LARGE beautifully furn. outside room, adj. lavatory; private family; reas. Kenwood 5583.

FORTY-SECOND-PL., E. 329, 2D APT.—To Rent—Furnished room; mod. conv.; no other roomers; references. Oak. 1167.

FORTY-FIRST-ST., E. 710, COR. COTtage Grove—To Rent—Outside rms., $1.75 and $2 rms., $2.50.

FORTY-SIXTH-PL., E. 417, 2D—TO RENT—Sunny room facing Grand-blvd., 1½ bl. 47th L express. Phone Drex. 883.

FORTY-THIRD, E. 421—TO RENT—S. R. outside rms.; best trans. in city; L and surf.

FORTY-SIXTH, E. 448, APT. Y—TO RENT—Newly furn. rm.; lady or gentleman.

FORTY-SECOND-ST., E. 126, 3D—TO RENT —Modern front room; good transportation.

GARFIELD-BLVD., 6200—TO RENT—LGE. —Desirable room, steam heat, 1 or 2 gentlemen. Englewood 5658.

GRAND-BLVD., 4500—TO RENT—BEAUTIful sunny front room; strictly modern; reas. Oakland 1895.

GRAND-BLVD., 4145, 2D—TO RENT—LGE. front rm., well furn., stm.; bl. opt.; good trans.

GRAND-BLVD., 4085—TO RENT—BEAUTIful, clean rooms; marble baths; telephones; prices very reasonable; excellent table.

GRAND-BLVD., 4220—TO RENT—NEAR L. in handsome, priv. res., large sunny rm., lav., adj. bath; twin beds; bf. optLok.5656.

GARFIELD-BLVD., W., 1818, 1ST—TO RENT —Suite, 2 or 3 rms.; $15 to $18; Oak. 1511.

GRAND-BLVD., 4219—TO RENT—NEWLY furn. front rm., suit. 2 in mod. residence.

GRAND-BLVD., 4239—TO RENT—LARGE front rm., run water; Ken. 1047.

GREENWOOD, 6214, 3D—TO RENT—ATtractive frt. rm., $3 to $4; mod.; L. and I. C. in.

GREENWOOD, 6207, 2D—TO RENT—FRONT room with sun porch; mod. beam. Mid.1617.

GREENWOOD, 6207, 3D—TO RENT—MOdern well furn. front room; good trans.

GREENWOOD-AV., 6220—TO RENT—Lge. mod. outside room for 2; good trans.

GREENWOOD, 6215, 3D—TO RENT—DOUB. frt. rm., bus. people pref.; L. C.

HARPER, 5406—TO RENT—LARGE FR. SUITE furn. in mahog.; oriental rugs; etc.; mod. spt. 15 min. to loop; conv. I. C. and L. Kimball links; small fam. reas. low rent.

HARPER, 5466—TO RENT—SINGLE OR EN suite, with priv. bath; in Ige. Hyde Park res.; breakfast; refs. H. P. 1876.

HARPER, 5030—TO RENT—HANDSOMELY furn. frt. suite; 2 or 3; reas. Hyde Park.

HARPER-AV., 5711—TO RENT—VERY nice room, $3. H. P. 4056.

HYDE PARK-BLVD., 1615, BOULEVARD DR.—To Rent—Large light room; nicely furnished, connecting bath; in high class new building; opposite Hyde Park Hotel, ½ block Chicago Beach Hotel; L. ex. and Lake Park-av. cars. Rates, $12.50 and up per week. Phone Drexel 1703.

HYDE PARK-BLVD.—TO RENT—LARGE beautifully furn. front room in fine loc. to business man or lady; breakfast if desired. Midway 1069.

INDIANA-AV., 3626—TO RENT—MODERN front room in apt.; 2 or 3 gentlemen; high class; suitable for two; good trans.

INDIANA-AV., 3600—TO RENT—LGE. FR. rm.; stm., elec.; suit of 2 or 3; also smaller; $3 up. Drexel 8448. DUPLEX.

INDIANA, 6111, 2D—TO RENT—DESIR. R. conn. bath; L.; priv.; reas. Normal 6462.

INDIANA, 4333, 1ST—TO RENT—ELEGANT room, single or en suite; good trans.

INDIANA, 3603, APT. F—TO RENT—NICE-ly fur. rm.; all mod. conv. Doug. 7994.

INDIANA, 3124—TO RENT—LARGE RMS. for 1, 2 or 3 gents; hot water heat.

INDIANA, 5756, 2D—TO RENT—NICE, large room; all modern conv.; near L.

INDIANA-AV., 4643, 3D—TO RENT—LRGE, comfortable, light, well furnished room.

TO RENT—ROOMS—SOUTH.

INDIANA, 5833-35, 2D AND 3D APTS.—To Rent — Attractive, beautifully furnished, bright, warm rooms, in new home; every thing fresh, clean, and new. Midway 7800.

INDIANA, 4721, 4TH FLOOR—TO RENT—Nice, large, well furnished room, suitable for 2; also 2 other nicely furnished rooms in private home; strictly modern; 1 blk. L.

INDIANA, 7421—TO RENT—NICELY FURnished front room; use of piano. Vincennes 878. R. I.; $12 month.

INDIANA-AV., 5450 — TO RENT — NEWLY furn. and decorated rooms, also bskpg. rooms; h. w. heat; 10 min. to L.

INGLESIDE, 6407, 2D APT.—TO RENT—Light front room, for 1 or 2.

KENWOOD, 6223, 3D—TO RENT—FAR., 3 connect.; lav.; sing. or suite; C. L.

KENWOOD, 6432, 2D—TO RENT—NICELY south rm.; 1 or 2; L. I. C.; board opt.

KENWOOD-AV., 6456—TO RENT—FURnished steam heated room for gentleman.

KENWOOD, 6108, 2D—TO RENT—FRT. RM., bus. woman.; Sun. or eve.

KENWOOD, 6222, 2D—TO RENT—2 LARGE outside rms.; $5 each.

KIMBARK-AV., 6226, 1ST—TO RENT—IN high class bldg., parlor with sun parlor, suite; also single.

KIMBARK-AV., 6238—TO RENT—DESIRAble rm., new bldg., furnishings; L. C., L.

KIMBARK, 6001, 1ST—TO RENT—SMALL frt. rm.; priv. fam.; L. C. L.; gent. Mid 603.

KIMBARK, 6450, 3D—TO RENT—WELL fur. lge., lgt. rm.; suit. 1 or 3; L. C.; L.

LAKE PARK-AV., 4346, 3D—TO RENT—Warm, beautiful rms. with hot water; L. C. ex. "A refined, clean, comfortable place to live."

LAKE PARK-AV., 4727—TO RENT—EDGEmere Hotel, comfortably furn. fr. rms., running water, stm. heat; L. C. and surface.

LAKE PK.-AV., 4009—TO RENT—ROOM running water, stm. heat; L. C. and surface.

LAKE PARK, 4811—TO RENT—TWO rms. with private family; breakfast opt.; Kenwood 4. d L. C. Oakland 588.

LAKE PARK, 4—TO RENT—LARGE, well furn. rm., with lav., stm., L. C., "L." Drexel 2344.

LAKE PARK, 4757, BELGRAVE APTS.—To Rent—Elegantly furn. front rm.; also single rm.; priv. bath; board opt. Mid. 1886.

LAKE PARK, 4811—TO RENT—LIGHT, warm rm.; priv. fam.; reas.; L. C.Robenson.

LAKE PARK, 4810—TO RENT—LARGE, well fur., warm rm.; L. C. ex., surf. Schall.

LAKE PARK, 4012—TO RENT—LARGE, light rm., stm., el., L. C. Ken. L. Ingram.

LAKE PARK-AV., 4654—TO RENT—LARGE front room; nicely furnished.

LAKE PARK, 4824, 2D—TO RENT—ELEG. rm., mod. apt., suit. 1 or 3; L. C., L. ex., surf.

MICHIGAN-AV., 6208, 3D—TO RENT—Newly furn. frt. bedrm., adj. bath; new flat; 2 in family; no other roomers; nr. L and surf.

MICHIGAN-AV., 4045, 2D — TO RENT — Large front room, modern, newly furn.; front room, modern, newly furn.

MICHIGAN-AV., 5848—TO RENT—3 NICE-ly furnished room with adjoining bath. Call Drexel 170. Mrs. M. S. Oliver.

MICHIGAN, 4320, APT. 3—TO RENT—UNusual large front rm.; beautifully furnished; large porch; shower bath; mod.

MICHIGAN, 5010—TO RENT—NICELY FUR. rms.; h. and c. run water; free ph.; L. exp.

MICHIGAN, 4818—TO RENT — LARGE light room; adj. bath; priv. home; $9. L; mod. MICHIGAN, 4228—TO RENT—LARGE RM. room, bath; fine new; priv. apt. LESSING.

MICHIGAN, 4147, 1ST—TO RENT—FRONT rm., nicely furn., clean, mod.

MICHIGAN, 5441, 1ST—TO RENT—NEWLY furn. front room; private family; gentlemen pref.

MICHIGAN-AV. 4129, 2D APT.—TO RENT —Large mod. rm.; priv. lav.; reas.

MICH.-AV., 4416—TO RENT — NICELY well furn. mod. home, bf.; L. exp.; reas.

MICHIGAN, 4400—TO RENT—NEWLY FUR. rm., stm. ht.; r. w. Drex. 2787.

NORMAL-AV., 6351, 1ST—TO RENT—1 OR 2 lge. rms., newly furn., in mod. apt.; home priv.; reas. of player.—To Rent, 6351, 2d-floor front opt.; 1 blk. Eng. and Norm. exp.; nr. Union sta.; gents pref.

OAKWOOD-BLVD., 504 — TO RENT — BIG bargain; dbl. rm., elec. light, private; ½ blk. exp. 2 men, $5; single, $3.50.

OAKWOOD-BLVD., 700, APT. 3—TO RENT —Mahogany frt. rm. for gent; 4 windows; home; h. w. heat; bath trans. Oak. 1111.

OGDEN, 5755—TO RENT—SUNNY, rm., ss. exp., r. w., step to bath. Grace. 3406.

PRAIRIE, 4045, 3D—TO RENT—FRONT rm.; elec., stm., gas lgt.; 1 or 2; L. ex.; $5. Ken. 3931.

PRAIRIE, 5815—TO RENT—LARGE PRIV. rm.; mod.; 1 blk. L; $3.50. Colse. Eng. 2015.

PRAIRIE-AV., 5843, 1ST—TO RENT—Handsomely fur. front room; priv. fam.; L. ex.; particular people.—TO RENT—SUNNY FRT. RM.; prt. fam.; kitchen privs.; L. ex. 1 blk. L. Drexel particular people.

PRAIRIE, 4156—TO RENT—NICELY FURN. frt. room; ex. trans.; steam. LEE.

PRAIRIE, 4241—TO RENT—CLEAN, WELL furn., quiet; prts. fam.; $3.50. Drex. 2787.

PRAIRIE-AV., 4400, 3D—TO RENT—FRONT room; steam; $3; k. w.; Cottage Gr. "L."

ENGLEWOOD-AV. 608, NR. 62D-ST. AND Stewart-av.—To Rent — Nicely furnished front, heated room; use of bath; cold water room; excellent transportation; private residence; $2.50. Telephone Wentworth 2546.

EVANS, 4338, 1ST—TO RENT—SMALL FRT. rm. in new apt.; no other roomers.

FIFTY-FOURTH-ST., E. 353, NR. CALUmet, 53—To Rent—No other roomers; large, well lighted furn. room, with bath; Hamilton Park, 5th car. Tel. Kenwood 5541.

FIFTY-THIRD, E. 448, 2D—TO RENT—DEsirable sunny front rm.; priv. adult fam.; reas.; L. ex. Kenwood 5541.

FIFTY-EIGHTH-ST., E. 348, 2D—TO RENT —Nice rm.; new; mod.; exp.; L. ex. Eng. 2015.

FIFTY-EIGHTH-ST., E. 344, 2D—TO RENT —Front room; mod. conv.; exc. trans.; reas. 2015.

FIFTY-THIRD, E. 1256, 2D—TO RENT—Front room; pri. fam.; for young lady; nr. beaches. Ken. 6—$4 wk.

FIFTY-FIFTH-E. 322, 2D—TO RENT—Two front rooms, new furn., ½ bl. L. express. Drexel 7006.

FIFTY-FIRST-ST., N. 800—TO RENT — Large, light room, en suite or single; private American family. Midway 4719.

FIFTY-FIRST, E. 419, 1D—TO RENT—FRT. room; sing. or dbl.; mod.; 2 blks. "L"; ex.

FIFTY-THIRD-ST. 1805—TO RENT—ATtract. fr. rm.; pri. fam. Hyde Park 2128.

FIFTY-FIRST, E. 1257—TO RENT — Rent—Lge. rm.; all conv.; L. ex. Eng. 28.

FIFTY-FOURTH-ST.—TO RENT—ATTRAC. frt. rm., priv.; I. C. exp. H. P. 7786.

FORRESTVILLE-AV., 4840—TO RENT—RM. for 1 or 2 gents; also room for light housek.; steam, elec. light, hot water. Drexel 6267.

FORRESTVILLE-AV., 4801—TO RENT—LG. mod. rm., bath, fireplace. Drexel 6874.

FORRESTVILLE-AV., 4801—TO RENT—LIGHT —Newly dec. mod. outside rm.; h. w. heat, elec. lt., lav.; $8; C. L., 43d-st. surf. Drex. 2787.

FORTY-SEVENTH, E. 128—TO RENT—IN Kenwood, Valkyrie apt., high grade room in suites 1-4 with or without bath; references. Ken. 6—$4 wk.

FORTY-NINTH, E. 445—TO RENT—LARGE beautifully furn. outside room, adj. lavatory; private family; reas. Kenwood 5583.

FORTY-SECOND-PL., E. 329, 2D APT.—To Rent—Furnished room; mod. conv.; no other roomers; references. Oak. 1167.

FORTY-FIRST-ST., E. 710, COR. COTtage Grove—To Rent—Outside rms., $1.75 and $2 rms., $2.50.

FORTY-SIXTH-PL., E. 417, 2D—TO RENT—Sunny room facing Grand-blvd., 1½ bl. 47th L express. Phone Drex. 883.

FORTY-THIRD, E. 421—TO RENT—S. R. outside rms.; best trans. in city; L and surf.

FORTY-SIXTH, E. 448, APT. Y—TO RENT—Newly furn. rm.; lady or gentleman.

FORTY-SECOND-ST., E. 126, 3D—TO RENT —Modern front room; good transportation.

GARFIELD-BLVD., 6200—TO RENT—LGE. —Desirable room, steam heat, 1 or 2 gentlemen. Englewood 5658.

GRAND-BLVD., 4500—TO RENT—BEAUTIful sunny front room; strictly modern; reas. Oakland 1895.

GRAND-BLVD., 4145, 2D—TO RENT—LGE. front rm., well furn., stm.; bl. opt.; good trans.

GRAND-BLVD., 4085—TO RENT—BEAUTIful, clean rooms; marble baths; telephones; prices very reasonable; excellent table.

GRAND-BLVD., 4220—TO RENT—NEAR L. in handsome, priv. res., large sunny rm., lav., adj. bath; twin beds; bf. optLok.5656.

GARFIELD-BLVD., W., 1818, 1ST—TO RENT —Suite, 2 or 3 rms.; $15 to $18; Oak. 1511.

GRAND-BLVD., 4219—TO RENT—NEWLY furn. front rm., suit. 2 in mod. residence.

GRAND-BLVD., 4239—TO RENT—LARGE front rm., run water; Ken. 1047.

GREENWOOD, 6214, 3D—TO RENT—ATtractive frt. rm., $3 to $4; mod.; L. and I. C. in.

GREENWOOD, 6207, 2D—TO RENT—FRONT room with sun porch; mod. beam. Mid.1617.

GREENWOOD, 6207, 3D—TO RENT—MOdern well furn. front room; good trans.

GREENWOOD-AV., 6220—TO RENT—Lge. mod. outside room for 2; good trans.

GREENWOOD, 6215, 3D—TO RENT—DOUB. frt. rm., bus. people pref.; L. C.

HARPER, 5406—TO RENT—LARGE FR. SUITE furn. in mahog.; oriental rugs; etc.; mod. spt. 15 min. to loop; conv. I. C. and L. Kimball links; small fam. reas. low rent.

HARPER, 5466—TO RENT—SINGLE OR EN suite, with priv. bath; in Ige. Hyde Park res.; breakfast; refs. H. P. 1876.

HARPER, 5030—TO RENT—HANDSOMELY furn. frt. suite; 2 or 3; reas. Hyde Park.

HARPER-AV., 5711—TO RENT—VERY nice room, $3. H. P. 4056.

HYDE PARK-BLVD., 1615, BOULEVARD DR.—To Rent—Large light room; nicely furnished, connecting bath; in high class new building; opposite Hyde Park Hotel, ½ block Chicago Beach Hotel; L. ex. and Lake Park-av. cars. Rates, $12.50 and up per week. Phone Drexel 1703.

HYDE PARK-BLVD.—TO RENT—LARGE beautifully furn. front room in fine loc. to business man or lady; breakfast if desired. Midway 1069.

INDIANA-AV., 3626—TO RENT—MODERN front room in apt.; 2 or 3 gentlemen; high class; suitable for two; good trans.

INDIANA-AV., 3600—TO RENT—LGE. FR. rm.; stm., elec.; suit of 2 or 3; also smaller; $3 up. Drexel 8448. DUPLEX.

INDIANA, 6111, 2D—TO RENT—DESIR. R. conn. bath; L.; priv.; reas. Normal 6462.

INDIANA, 4333, 1ST—TO RENT—ELEGANT room, single or en suite; good trans.

INDIANA, 3603, APT. F—TO RENT—NICEly fur. rm.; all mod. conv. Doug. 7994.

INDIANA, 3124—TO RENT—LARGE RMS. for 1, 2 or 3 gents; hot water heat.

INDIANA, 5756, 2D—TO RENT—NICE, large room; all modern conv.; near L.

INDIANA-AV., 4643, 3D—TO RENT—LRGE, comfortable, light, well furnished room.

TO RENT—ROOMS—NORTH.

CLARK, 2404, FULLERTON-PKWY., APT. A—To Rent—Beaut. frt. rm., with or without private bath; stm. elec.; private fam.

CLARK, 2404—FULLERTON PKWY., APT. A—To Rent—Beaut. frt. rm., stm., pri. fam.

CLIFTON-AV., 4557, APT. 2—TO RENT—Nice light front room; near Wilson L. station.

CRILLY-CT., 1700, 2D—TO RENT—LGE. fr. rm., suit. 3. Lincoln 7570.

DAKIN, 838—TO RENT—BEAUT. SINGLE rm.; nr. Sher. L. Grace. 9134.

DEARBORN, N., 1218—TO RENT—ELEgantly furnished large front parlor; steam, electric light, suitable for doctor or dentist; finest location. Superior 5493.

DEARBORN-PARKWAY, 1619 — TO RENT — New furn., mod., 4 blk. pk., nr. lake; hot months soon here; secure now choice rms. for summer.

DEARBORN, N., 839—TO RENT—ARLINGton Hotel; st.; mod. rms.; suite; bd. opt. Sup. 8718.

DEARBORN, N., 1351, 2D — TO RENT — Beaut. 3 rm. suite, suit 2 or 3; stm. ht. Superior 4609.

DEARBORN, 1301—TO RENT—TO MEN; newly furn. big frt. rms., sple. of suite; add. adj. bath; elec.; mod. conv.; homelike gent.

DEARBORN N., 837—TO RENT—ARLINGton Hotel, cut. rms., elec. stm., ph. bd. opt.

DEARBORN-ST., N., 1104—TO RENT—Rooms, suitable for students.

DEARBORN, N., 1321—TO RENT—LGE. frt. rm. for 3; also other rm.; r. w., stm.

DELAWARE-PL., W., 6—TO RENT—LGE. mod. frt. rm.; running water; walking dist.

DEMING-PL., 450—TO RENT—FURN. S. frt. rm. for bus. woman; ref. required.

DEMING-PL., 454, 1ST—TO RENT—LARGE rm. suitable 1 or 2; reas.

DEMING-PL., 913—TO RENT—NEWLY furnished front room. TAYLOR. Private.

LA SALLE, N., 1710, 3D, OPP. LINCOLN Park—To Rent—Unusually attractive bright, sunny room, comfortable home; $3.

LA SALLE, N., 1502, 2D—TO RENT—SMALL front room, $3; room suitable 2, $5; steam, electric.

LA SALLE, 1702, 3D—TO RENT—OUTSIDE suites; also sing. rm.; mod.; reas. Sup. 8917.

LA SALLE, N., 1311, 1ST — To Rent—Pleas. rm., priv., mod., 1-2; w. dis. Sup.706.

LAWRENCE, 1027, 2D—TO RENT—LRG. frt. rm., well furn.; cor. apt.; ideal for 3.

LELAND, 1040—TO RENT—LGE. ROOM; steam, elec. lgt.; Wilson L.; $2.25. Edg 9344.

LELAND, 844, 1ST—TO RENT—LGE. RM., 1 or 2; reas.; nr. Wil. L. Sunny. 6197.

LELAND, 818, 2D—TO RENT—LARGE, newly furn., modern; Sunnyside 5615.

LELAND, 913, 2D—TO RENT—WELL FURN. frt. rm.; priv.; Wil. L. Sunny. 5440.

LELAND-AV., 1016—TO RENT—FRT. PARlor, 3 windows, housekpg.; Wilson L. ex.—

LELAND-AV., 1940—TO RENT—LARGE front alcove rm.; also single; Wil. L.

LELAND, 1049, 3D—TO RENT—LRG. FRT. rm. with parlor, kitchen priv.; reas.

MAGNOLIA, 4718, 2D—TO RENT—HIGH class rm. with home comforts; Lawrence L.

MAGNOLIA-AV., 4590, 1ST—TO RENT—Cozy room, priv. fam.; Wilson ex.; reas.

MAGNOLIA, 4706, 3D — TO RENT — LGE. front bedroom, above average; $3.50; gents.

MALDEN-ST., suite—TO RENT—PLEASANT front room; new apt.; 5 min. Wilson exp.; gentleman. SPENCER.

MALDEN, 4057, 1ST—TO RENT—COZY front rm., suit. 2; $6; Wil exp.

MALDEN-ST., 4628, 1ST—TO RENT—NICEly furnished light room; Wilson exp.

MALDEN, 4436, 2D — TO RENT—LARGE, attrac. frt. rm.; priv.; Wils. ex. Edg. 8263.

MALDEN-ST., 4626, NR. WILSON—To Rent—Beautiful front room; mod. Keogh.

MARGATE-TERRACE, 920, 1ST, NR. SHERidan-rd.—To Rent—Light sunny rooms, elegantly furnished; reasonable; priv. fam.

MELROSE-ST., 936—TO RENT—NICELY furn. front room; 3 windows; 3½ blocks L. 1 block Broadway; $3. Call eves. or Sun.

MONTROSE, 823, BD. BETWEEN SHERIdan and Lake—To Rent—Large front rm., suit. 2 or 3; Wil. exp. Well. 6080.

MONTROSE, 854—TO RENT—ALL OR PART 4 rm. apt. HASKINS. Edgewater 6131.

NORTH, W., 158, APT. L—TO RENT—NICEly furn. frt. rm.; mod. conv.; adult.

OAKDALE-AV., 3, APT. C-4—To Rent—Large single frt. rm., stm., elec.; priv. family; ideal home for 3 or 4 business men; near transp. and Washington Pk. Wentworth 1225.

OAKDALE-AV., 554, 3D—TO RENT—COZY outside room, steam ht., elect. light; near L.; 20 minutes from loop. Board if desired; German family. Graceland 6006.

ORCHARD-ST., 2606, 1ST APT.—TO RENT—Large room, private bath; for one or two gentlemen; steam heat; excellent transportation. Lincoln 9196.

ORCHARD, 2426—TO RENT—FURN. RM., suitable for man; good accommodation. Diversey 7046.

PEARSON-ST., W., 7, APT. F—TO RENT—Light fr. rm., mod., priv. fam. Supr. 1386.

RACINE-AV., 1357—TO RENT—OUTSIDE rm., priv. fam.; very homelike; reas.—1011 E. ex. Sunnyside 2738.

RACINE, N., 4435—TO RENT—DOUBLE and single fr., $2.50 and up; Wilson exp.

RACINE-AV., 4424, 2D—TO RENT—LARGE rm., newly furnished, suitable 1 or 2; no other roomers. Sunnyside 5820.

RACINE, 4405—TO RENT—LRG. SUNNY front rm.; also sgl. Wil. ex. Edge. 6776.

RACINE, 4536, 3D—TO RENT—DESIRABLE bright room, 1-2; Wilson ex.; priv. fam.

RACINE, N., 4320, 1ST APT.—TO RENT—Beaut. rm., bath; adj. conn.; gent.; Wil. L.; reas.

RACINE-AV., 4426, 1ST—TO RENT—FRT. trac. frt. rm. 2 gents; reas.; Wil. exp.

ROSLYN-PL., 435—TO RENT—BEAU. FUR. parlor and bedrm.; piano; r. w. Linc. 9118.

RUSH-ST., 918, APT. 5—TO RENT—DOUble or single furnished rms.; mod. Call eve.

SHERIDAN, 4815—TO RENT—NEWLY FUR. lrg. alcove r., suit. 2; reas.; Wil. exp.

SHERIDAN, 4745, 2D—TO RENT—NICE front rm., gent. pfd.; Wilson ex. Rav. 2784.

SHERIDAN, 4002, 2D—TO RENT—DOUBLE frt. rm., gents or couple; nr. Sher. L.

SHERIDAN, 4040, 1ST—TO RENT—WELL furnished side rooms, $4 up; Sher. ex.

SHEFFIELD-AV., 2023—TO RENT—NEAR Center-st.; nice rms.; 2 men.

SHERIDAN, 4836, 3D—TO RENT—ROOM; large, luxurious, for two. Sunny. 6313.

SHERIDAN, 4535, 2D—TO RENT—OUTSIDE rm. adj. bath; 1 or 2; Wils. ex. Sunny. 3154

SHERIDAN, 4046—TO RENT—SUITE OR sep., $4; pri. bath; M. ent.; danc. music.

SHERIDAN-RD. 4014, 1ST—TO RENT—Beaut. furn. lge. liv. rm., ½ blk. Sher. ex.

SHERIDAN, 4008, 2D—TO RENT—LARGE east rm., well furn.; refs.; Sher. sta.

SHERIDAN, 4718, 2D—TO RENT—FRONT suite, suit. 2, very reas. Sunny. 4742.

TO RENT—ROOMS—NORTH.

SHERIDAN-RD., 4738—TO RENT—ELEGANTLY FURN. ROOMS; PRIVATE PHONE AND BATH. PHONE SUNNYSIDE 8408.

SHERIDAN-RD., 4462, 3D APT.—TO RENT —Well furn. front rm.; bath adj.; 2 blocks Wilson exp.; priv. fam.; gent. pfd.; refs. exchanged.

SHERIDAN-RD., 4644—TO RENT—ELEG. furn. rm., with or without bath; $5 week up; priv. phones; hotel service. Edge. 8197.

SHERIDAN, 852—TO RENT—ATTRACTIVE large rm., south exposure, suit. 1 or 2 gent.; priv. fam. L. V. 2839. GORDON.

SHERIDAN-RD., 4048, THE MINERVA—To Rent—Attract. 3 rm. suite, priv. bath, phone, read., lamp; Sher. ex. Well. 8080.

SHERIDAN—TO RENT—ATTRACT. LIGHT rm., adj. bath; $4; bd. opt.; ref. Grace. 3773.

SHERIDAN, 4538, 1ST — TO RENT — PRIV. home, handsomely furn. rm., closet; adj. shower; Wil. exp. Edgewater 7574.

SHERIDAN-RD., NEAR ARGYLE—To Rent—Beautifully fur. room; opp. bath; private apt.; two adults. Edgewater 8882.

SHERIDAN AND LAWRENCE—TO RENT—Rm., beautiful quiet gentleman; ideal home cond. Edgewater 2460.

SHERIDAN-RD., 4717, 2D—TO RENT — Newly, richly furn.; pri. bath; twin beds; small fam.; business men; ref. exchanged.

SHERIDAN-RD.—TO RENT—UNUSUALLY large room, fur. for 1 or 2, in my mod. apt.; ex. trans. Graceland 206. Reas.

SHERIDAN, 4056, 3D—TO RENT — ELEgant suite, 3 rms., very reas. Wellington 501.

SHERIDAN-RD.—TO RENT—LARGE OUTside room; electricity; steam; private; gentleman; $2.50. Graceland 8276.

SHERIDAN, 849, 2D—TO RENT—LARGE out., well furn. rm.; strictly private home comforts; refs. exch. Lake View 6908.

SHERIDAN, 4636—TO RENT—LGE. RM. or suite; twin beds; priv. bath. Edge. 4418.

SHERIDAN, 3001, 2D—TO RENT—LARGE outside rm.; board opt.; 1 blk. Sheridan ex.

STATE, N., 717, 4TH—TO RENT—NICELY furn. front rm.; steam; w. dis.; business people pref. Sup. 1595.

ST. JAMES-PL., 480—TO RENT—SINGLE front room, $2.50 week. Steam.

SUNNYSIDE, 4001, 2D—TO RENT—FRONT rm., $3; blk. Wil. sta. Edg. 7116.

WAVELAND—TO RENT—COMF. RM., STM., elec., surf., L. exes. Graceland 6979.

WAVELAND, 910, 2D—TO RENT — CHOICE, large front room; 2 or 3 gentlemen; priv. fam. Graceland 4455. Tribune.

WILSON-AV., 4545, 2D—TO RENT—LARGE room; also parlor, kitchen privileges.

WILSON, 910, 2D—TO RENT—BEAUTIFUL warm room; priv. lavatory; gentleman.

WINDSOR-AV., 837

HOTELS.

St. George
THE MIDWAY
TONE & 60TH-ST.
It Means to You.
Desire Fulfilled.

advanced ideas in modern
and design have all been
in this
PREFERRED
odel of convenience, com-
REACTIONS LIVING ROOM
l bed, kitchenette, wood
rch with awning, and PRI-
lounging rooms, lobby,
dining rooms at the service
st all times
ROOMS FOR HOTEL; 1 BLK.
Ph. Sup. 6200.

TO RENT—HOUSES—NORTHWEST.

TO RENT—IRVING PARK, 4064 N. KEELER-av.; 9 sunny rooms; electric light; new hot water heat; large yard; $35 to good small family.
TO RENT—PER MO., NEAT 4 ROOM cottage, Addison-st., nr. 62d-av.; rent applies on purchase money; owner. Address P 97, Tribune.
TO RENT—MODERN 6 RM. BRICK BUNGALOW; $30 per mo.; rent applied as purchase price; Leamington, nr. Grand-av.; owner. Address T P 100, Tribune.

TO RENT—HOUSES—WEST.

TO RENT—1921 W. MONROE-ST.
English basement 12 room house; steam heat; good stable; desirable location; fine transportation.
TO RENT—1 OR 2 FURNISHED ROOMS; modern; suitable for high class gentlemen; 1 block to "L" station. 1 SOUTH CENTRAL PARK-AV.
TO RENT—OR SELL—3208 WARREN-AV., 10 rooms; modern; suitable for high class boarding house; $45 per month. 444 N. Hard-ing-av. Call 827 N. Avers-av.
TO RENT—5 ROOM COTTAGE, BATH, GAS, $15 per month. 444 N. Hard-ing-av. Call 827 N. Avers-av.

TO RENT—HOUSES—SUBURBAN.

TO RENT—IN WILMETTE, EAST SIDE, 2½ blocks Chicago Northwestern station, 1 block Milwaukee Electric, six blocks North-shore; modern 9 room frame house on corner lot; new hot water heater, inclosed vapor heat, up to date bathroom, large fireplace, inclosed sun parlor, large garden, strawberry and grape fruit trees, and beautiful shade trees. Phone for appointment. Wilmette 2975.

TO RENT—WINNETKA.
12 room residence on highest point overlooking the lake; very attractive, spacious grounds; garage to accommodate two motor cars.
JOHN J. FISCHER,
10 S. La Salle-st.
TO RENT—2119 GREENVIEW-AV., ROGERS Park, 1 blk. to L. sta.; mod., 7 rm. apts., hot water heat; large lot.
TO RENT—HOUSES OF 9 TO 12 ROOMS IN suitable Lincoln Park districts and desirable families only.
Mgr. KEITH-RIVENBURGH, Inc.
TO RENT—MR. LINC. PARK, 50 ROOMS; 2 stores; possession May 1; suitable for hotel or hotel. KEITH-RIVENBURGH, Inc. Sup. 9293.
TO RENT—W. ERIE-ST., 10 ROOM house.
TO RENT—MCCLURER, 40 N. Dearborn-st.
TO RENT—1017 WALTON-PL., NR. L. S. 8 rm. brick, 10 rms.; furnace.
TO RENT—FANNIN & CO., 8 S. Dearborn-st.
TO RENT—80 ROOMS FOR HOTEL; 1 BLK. Ph. Sup. 6200.

TO RENT—HOUSES—NORTHWEST.

TO RENT—IRVING PARK, 4064 N. KEELER-av.; 9 sunny rooms; electric light; new hot water heat; large yard; $35 to good small family.
TO RENT—PER MO., NEAT 4 ROOM cottage, Addison-st., nr. 62d-av.; rent applies on purchase money; owner. Address P 97, Tribune.
TO RENT—MODERN 6 RM. BRICK BUNGALOW; $30 per mo.; rent applied as purchase price; Leamington, nr. Grand-av.; owner. Address T P 100, Tribune.

TO RENT—HOUSES—WEST.

TO RENT—1921 W. MONROE-ST.
English basement 12 room house; steam heat; good stable; desirable location; fine transportation.
TO RENT—1 OR 2 FURNISHED ROOMS; modern; suitable for high class gentlemen; 1 block to "L" station. 1 SOUTH CENTRAL PARK-AV.
TO RENT—OR SELL—3208 WARREN-AV., 10 rooms; modern; suitable for high class boarding house; $45 per month. 444 N. Hard-ing-av. Call 827 N. Avers-av.
TO RENT—5 ROOM COTTAGE, BATH, GAS, $15 per month. 444 N. Hard-ing-av. Call 827 N. Avers-av.

TO RENT—HOUSES—SUBURBAN.

TO RENT—IN WILMETTE, EAST SIDE, 2½ blocks Chicago Northwestern station, 1 block Milwaukee Electric, six blocks Northshore; modern 9 room frame house on corner lot; new hot water heater, inclosed vapor heat, up to date bathroom, large fireplace, inclosed sun parlor, large garden, strawberry and grape fruit trees, and beautiful shade trees. Phone for appointment. Wilmette 2975.

TO RENT—WINNETKA.
12 room residence on highest point overlooking the lake; very attractive, spacious grounds; garage to accommodate two motor cars.
JOHN J. FISCHER,
10 S. La Salle-st.
TO RENT—2119 GREENVIEW-AV., ROGERS Park, 1 blk. to L. sta.; mod., 7 rm. apts., hot water heat; large lot.
TO RENT—HOUSES OF 9 TO 12 ROOMS IN suitable Lincoln Park districts and desirable families only.
Mgr. KEITH-RIVENBURGH, Inc.
TO RENT—MR. LINC. PARK, 50 ROOMS; 2 stores; possession May 1; suitable for hotel or hotel. KEITH-RIVENBURGH, Inc. Sup. 9293.
TO RENT—W. ERIE-ST., 10 ROOM house.
TO RENT—MCCLURER, 40 N. Dearborn-st.
TO RENT—1017 WALTON-PL., NR. L. S. 8 rm. brick, 10 rms.; furnace.
TO RENT—FANNIN & CO., 8 S. Dearborn-st.
TO RENT—80 ROOMS FOR HOTEL; 1 BLK. Ph. Sup. 6200.

TO RENT—FLATS—SOUTH.

TO RENT.
HIGH CLASS,
BEAUTIFULLY LOCATED
MODERN APARTMENTS
AT EXCEEDINGLY
MODERATE RENTALS.

12 rooms, 3 bathrooms, 2 sun parlors; spacious rooms; costly interior finish; electric elevator. Corner Hyde Park-blvd. and 56th-st. Overlooking the lake.

8 rooms, 3 baths, sun parlor, N. W. cor. Blackstone-av. and 57th. $125.

11 rooms, 3 baths, sun parlor, porch, garage for 2 machines. Rent $175.

11 rooms, 3 bathrooms, 2 sun parlors, garage. 5019 Drexel-blvd. Rent $225.

10 rooms, 3 baths, sun parlors, garage. 5043 Drexel-blvd. Rent $175.

10 rooms, 3 baths, large private porch. 4554 Greenwood-av. Rent $150.

9 rooms, 3 baths, private porch, garage. 4619 Drexel-blvd. Rent $175.

78 rooms, 5 baths, 2 sun parlors. 5066 Woodlawn-av. Corner apt. Rent $200.

9 rooms, 3 baths, 2 sun parlors, garage. 5048 Woodlawn-av. Rent $150.

9 rooms, 3 baths, sun parlors; corner apt. 4556 Woodlawn-av. $160.

9 rooms, 3 baths, sun parlor; corner apartment. 4801 Grand-blvd.

8 rooms, 4 baths, spacious porches, garage; new bldg. 6920 South Shore-blvd. Overlooking the lake and Country Club.

4717 Kenwood-av., 9 rooms, $125.

5004 Drexel-blvd., 8 rooms, $90.

4720 Greenwood-av., 7 rooms, new bldg.

4711 Greenwood-av., 7 rooms, $125.

5053 Drexel-blvd., 7 rooms, $100.

4440 Drexel-blvd., 7 rooms, $75.

1358 E. 48th-st., 7 rooms, $80.

1146 Hyde Park-blvd., 6 rms., 2 sun parlors, $90.

4715 Greenwood-av., 6 rooms, $85.

4409 Drexel-blvd., 6 rms., new bldg.

W. K. YOUNG & BRO.,
KENWOOD OFFICE, 47TH AND LAKE PK.
HYDE PK.-OFFICE, 55TH & BLACKSTONE

TO RENT—48TH AND VINCENNES-AV., one 6 room apt., 3d fl., $42.50; one 8 room apt., $5 50; one month concession to desirable tenant. See janitor, 448 E. 48th-st.
Desirable location.
ALSO
One 4 r. apt., 1st fl., 6026 S. Park-av., $30; convenient to park and transportation.
ALSO
One 6 r. apt., 2 baths, sun parlor, etc., 1519 E. 60th (Midway) av. of I. C.; convenient to Jackson Park and U. of C.; $65.
ALSO
One six r. apt., two baths, sun parlor, etc., 1st fl., every choice, $75. 4817 Grand-blvd.
Janitors at each of these bldgs. will show.
For all rentals apply to office, 4817 Grand-blvd., open 9 to 12 a. m.
G. J. WILLIAMS, 326 River-st. Cent. 2100.

C. W. HOFF & CO.,
1414 E. 55th-st. H. P. 8120.

5546 Blackstone-av., 3d, 7 r., with sun p. $80.00
1371 E. 48th-st., 1st, 6 r., hot w. heat 60.00
5411 Blackstone-av., 3d fl., 6 r., mod. 57.50
5443 Kenwood-av., 2d, 9 r., all outside 40.00
5636 Drexel-av., 3 r., 3d, 2 pchs., nr. 47.50
5454 Kenwood-av., 1st, 6 r., mod. 47.50
718 Oakwood-blvd., 6 and 7 r., mod., $35 up
5481 Greenwood-av., 1st, 4 r. 40.00
NEW BUILDINGS.
5434-60 Kimbark-av., 4 r., sun parlors, private porches, in-a-dor beds; ready for occupancy; $40 to $45.

2 ROOMS
NEW BUILDING,
4001-11 ELLIS-AV.

20 minutes from loop, 1 block to Kenwood "L"; immediate occupancy; the most complete, spacious, and best arranged apartments of this type. All rooms have sunlight, entirely private balconies, roomy dressing rms., ample closet space, in-a-Dor beds, complete kitchen equipment, including iron board, automatic delivery boxes, outside refrigerators; $32.
Agent on premises. Phone Kenwood 7383.

TO RENT—6058 STONY ISLAND-AV., OPposite Jackson Park, elegant, modern 4 room apts. with sun parlors, $40.

2800 Ellis-av., high grade light 6 and 7 room apts., near L. C. "L," and surface, $37.50 and $40. ONLY TWO LEFT.

161-6 Oakwood-blvd., 1, 2, and 3 room furnished or unfurnished apts. overlooking Drexel-blvd. Low rent. See janitor at the building.

CHANDLER, HILDRETH & CO.,
Cent. 5151. 56 W. Washington-st.

TO RENT—HOFFMAN & BECKER.
3600 E. 51st-st. Hyde Pk. 10.
4801-5 VINCENNES, NEW 4-5-6 ROOMS, SUN PARLORS, READY NOW.
4062 MICHIGAN, 6 RMS., PORCH; LARGE ROOMS; $62.
5416 VINCENNES, 5 RMS., PORCH; ALMOST NEW; $42.50.
427 E. 45TH, 8 R., 2 BATHS; 4 BEDROOMS; $50.
5417 DRAKE-AV., 6 ROOMS, OUTSIDE LIGHT; PORCHES; $47.50; NEAR L.
5167-61 CALUMET, 2-4 ROOMS; NEW; IN-A-DOR BEDS; $30 UP.

TO RENT—

5 ROOMS AND SUN PARLOR.
5419-23 MARYLAND-AV.
Large light and airy rooms. White enamel panelled dining rooms. Ready for occupancy.
Agent on Premises.
M. B. MORAN & CO.,
6 N. Clark-st. Main 1633.

TO RENT—KENWOOD DISTRICT.
WOODLAWN AND 45TH-ST.
6 rooms, 2 bathrooms; dining rooms done in white; canvased walls; all rooms large, light, airy; convenient to Ill. Central, Kenwood "L" and surface cars. Open for inspection. Agent on premises. Rental $70 to $80.
GRAPPERHAUS, RUSSELL & CO.,
1346 E. 63d-st. H. P. 2978.

TO RENT—SMITH & EMRICK.
4711 Lake Park-av. Tel. Oakland 751.

4040 Blackstone-av., 3d, 7 rooms, porch; possession $37.50
1406 E. 47th-st., 4 rooms 27.50
1151 E. 47th-st., 4 rooms, with bed 30.00
Also many others, 2 to 10 rooms, $27.50 up.

TO RENT—4, 5, AND 6 ROOMS.
STEAM HEAT.
2601 CALUMET-AV., $20 TO $35.
4201 LAKE PARK-AV., $20 TO $30.
419 BOWEN-AV. COR. GRAND-BD. 4323.

J. C. BURLEY & CO.,
70 E. 31ST-ST. DOUGLAS 664.

TO RENT— TO RENT—
6 AND 8 ROOM APARTMENTS
OF HIGH GRADE BUILDING;
2 AND 3 BATHS; FRONT PORCHES;
OVERLOOKING LAKE; 1 BLOCK TO I. C.
NEW BUILDING.
SMITH APTS., 1615-35 HYDE PARK-BLVD.
MIDWAY 4000.

TO RENT—COME ON OUT SOUTH.
7 Beautiful 4, 5 and 6 room apts.; new bldgs. Free rent to May 1; near Windsor and Jackson Pk. beaches and golf courses; I. C. and surface transportation.
JOHN A. CARROLL & BRO.,
75th and South Shore-av.

TO RENT—5171-5177 MICHIGAN-AV.
Strictly high grade apartments with 2 and 3 baths, 6 to 10 rooms, private front and rear porches; will decorate to suit; every convenience; rentals from $58 to $125; fine transportation. For particulars apply to
WILHELM & FRANKENSTEIN, 110 S. Dearborn.

TO RENT—CONCESSION—
Very attractive apartment at 5546 Blackstone-av., Hyde Park, one block to Illinois Central and surface lines; six rooms, two baths, and sun parlor; liberal concession to October 1st. Apply J. L. MEIGS, St. Luke's Hospital.

TO RENT—5236 SO. PARK-AV., ELEGANT 6 room apt., overlooking park; 2 baths, detached. MOORE & SCHMIT, 434 and Grand-blvd.

TO RENT—BRAND NEW 5, 4, AND 5 ROOM apartments; fireplaces, wall beds, consoles, steam, electric light; nr. "L"; low rent. Concession—$25 to $32. 1530 W. 63d-st.

TO RENT—UNIQUE 6 ROOM FLAT ON 2 floors (3 rooms each), fronting on two streets; concessions; cheap rental. Janitor, 6742 Lake Park-av., or Central 3460.

TO RENT—3 ROOM APT.; SUN PARLOR, wall bed; forced to sublease; leaving town. 6042 Stony Island-av., 2d floor west. See janitor.

TO RENT—SOUTHEAST COR. 57TH-ST. and Prairie-av., 5 rooms, very attractive apts., sun parlors, steam, at very attractive prices. LEWIS & CO., 350 E. 69th.

TO RENT—1100 E. 52D-ST., 3D, AND 5300 Greenwood-av., 2d, 5 rooms, sun parlors; I. C. and surf. transp. Owner. Wentworth 4335.

TO RENT — $135. INDIANA-AV., HIGH grade 7 room daylight apt.; unlimited hot water; heat all times; lg. porch; $40. Douglas 1827.

TO RENT—7 ROOMS, 3 BATHS; ONE OF the most modern, up to date apts., South Side blvd.; possession May 1; $85 month.
MARK LEVY & BROTHER, Marquette Bldg.

TO RENT—6 ROOMS, $25; 4 ROOMS AND bath, $17.50; 4 rooms, $15; newly decorated; stove heat; a. c. conc. 1811-31 and 1915-17 MAHAN-AV. MARK LEVY & BROTHER, Marquette Bldg.

TO RENT—4721 LANGLEY-AV., FINE 7-8 rooms; light, airy, steam, hot water; new bathrooms, plumbing, etc.; $37.50-$40.

TO RENT—HIGH CLASS 10 RM. APT., $55; 3 baths, sun room; concessions to May 1. 5343 Woodlawn-av., Hyde Pk. 7181.

TO RENT—5709 LAKE PARK-AV., 3-4-6-7 rm. apts.; elec. light; good transportation. See janitor, 6021 Kenwood-av.

TO RENT—3-4 ROOMS, ALL LIGHT AND modern, $25-$27.50; steam heat. 740 E. 45th-st. Oakland 4289.

TO RENT—4940 CALUMET, 6 RMS., NR. L and cars. $45. HOFFMAN & BECKER, 3600 E. 51st-st. Drexel 700.

TO RENT—FLATS—SOUTH.

TO RENT— TO RENT—
DRAPER
&
KRAMER,
23 N. DEARBORN-ST.
4717 AND CALUMET-AV.
61TH AND DORCHESTER.

4 ROOMS.
6729 Clyde-av., 4 r. ..... $32.50 up
530-34 W. Marquette-rd., new, 4 r. 37.50 up
1523 E. 65th-pl., 5 r. ..... 35.00 up
4457 Vincennes-av., 4 r. ..... 35.00 up
120 E. 65th-st., 4 r. 32.50
1427 E. 68th-st., 4 r. 40.00
4612 Lake Park-av., 4 r. ..... 35.00 up
N. e. cor. 57th and Calumet, 4 r. 28.00 up
5 ROOMS.
6735-53 Clyde-av., new, 5 r. ..... 47.50 up
6759 Clyde-av., 5 r. 40.00
5859 Wabash, 5 r. 35.00
4549 Calumet-av., 5 r. 42.50
5201 Calumet-av., 5 r. 50.00
5806 Michigan-av., 5 r. ..... 35.00 up
5837 Maryland-av., 5 r. 45.00
1418 E. 47th-pl., 5 r. 40.00
1422 E. 68th-st., 5 r. 45.00
4001 Lawrence-av., 5 r. 40.00
4457 Vincennes-av., 5 r. ..... 37.50 up
6 ROOMS.
1544 E. 69th-pl., 6 r. 38.50
229 E. 51st-st., 6 r. 47.50
4403 Indiana-av., 6 r. 55.00
7 ROOMS.
4808 Michigan-av., 7 r. 70.00
5832 Grand-blvd., 7 r. 60.00
4503 Oakenwald-av., 7 r. 45.00
8 AND 9 ROOMS.
5029 Grand-blvd., 8 r. 70.00
4506-9 Forrestville-av., 8 r. ..... 55.00 up
4147 Michigan-av., 8 r. 45.00

Call or phone for complete printed list.

TO RENT—WOODLAWN—
MODERN APARTMENTS.
LOCATED
EAST OF ILL. CENTRAL R. R.
BETWEEN
60TH AND 70TH-STS.

5, 4, 5, 6, 7 rooms. All outside light; hardwood finish; will decorate to suit; Ill. Central express, South Side "L" and surface lines.

$25 TO $75 PER MONTH.

SEND FOR COMPLETE LIST.

JAMES G. BARSALOUX,
1501 E. 63d-st. Hyde Park 10.

4, 5, 6 Rooms
$33.50 to $42.50

In new high class buildings in delightful residence section, near 5 car lines and Rock Island suburban sta. Private front porches, hardwood floors, white enamel, mahogany, and oak interior finish. Beautiful decorations.
Agent on premises.
Between Vincennes and Lafayette-avs. Office on premises, always open. Phone Stewart 4728.
JOHN P. HOOKER & CO.,
Bank Floor Marquette Bldg. Rand. 747.

TO RENT—3 TO 7 ROOMS, BRAND NEW.
707 E. 61st, 3 rms., frt. porch $30
227 E. 51st, 3 rms., frt. porch, bed 30.00
705 E. 61st, 3 rms., 2 in-a-Dor beds $35
4 ROOMS.
124 E. 60th-st., 4 rms., fireplace $32.50
331 E. 60th, 4 rms., bookcase $32.50
6107 Langley, 4 rms., sun parlor $40
7 ROOMS. NEW BLDG.
6224 Michigan, 7 rms., sun parlor $40
6123 Indiana, 5 rms., frt. porch $42.50
6209 Vernon, 5 rms., frt. porch $42.50
6209 Champlain, 5 rms., sun parlor $45
6 AND 7 ROOMS. NEW.
708 E. 80th, 6 rms., 3 bedrms. $35
6130 Michigan, 6 rms., sun parlor $35
7206 Yates, 6 rms., 2 baths, sun parlor, fireplace, bookcase $60
6206 Burie pl., 6 rms., sun p. $45

J. F. O'BRIEN & CO. 235 E. 61st.

4472-4510 Oakenwald-av.
Novel in arrangement and modern throughout.
2, 3, 4 & 5 ROOMS
Combination sun parlors and sleeping porches. Sun parlors, in-a-dor wall beds, bedrooms, kitchens, kitchenettes, and bathrooms, in beautiful new outside building, finished in French gray woods, wall paneled, canvased, and painted; lighting and other fixtures of artistic design; finished equal to any $200 apartment.
Located in the best section of Kenwood, convenient to L. elevated and surface transportation. Ready for occupancy. Rents $35 to $60. Agent on premises.
W. K. YOUNG & BRO., Agents,
47th-st. and Lake Park-av.

New 3 and 4 Rooms
PARK GROVE APARTMENTS,
49TH-ST., SOUTH FRONT,
BET. DREXEL BLVD. AND ELLIS-AV. GROVE.
The most ideal apartments in choicest part of Kenwood, overlooking Drexel-driveway; every room extra light, oscillating disappearing beds, concealed garbage receptacles, wonderful finish and decorations, unusually handsome design fixtures, tile baths; nothing like these in surrounding country; RENTS EXTREMELY MODERATE. Agent on premises.
HOWARD BROS. & CO., 352 E. 47th-st.

TO RENT—EXCEPTIONAL VALUE—5 cor. 6415 E. Harper-av. 6 rooms, light rooms, newly decorated; best value in Woodlawn at $28 to $32.50. Ideal location; only 1 blk. from Jackson Park, surface cars, and L. express trains, and new Ill. Cent. office building. Splendid location for roomers. See janitor or ROBT. F. ECHENOUS Co., 69 W. Washington-st. Tel. Randolph 350.

6029 Champlain, 7 rooms, mod., $35.

TO RENT— TO RENT—
NEW SOUTH SHORE
APARTMENTS.
S. E. COR. COMMERCIAL-AV.
AND 69TH-ST.
Handsome 4, 5, 6 room apartments, overlooking the CLUB GROUNDS and LAKE; sun parlors. Every modern convenience. Rent $37.50 up. Open for inspection.
W. K. YOUNG & BRO.,
South Shore Office, 6717 Stony Island-av.

TO RENT—4626 LAKE PARK-AV., 1ST, 6 rooms, 2 baths, $70.
4642 Lake Park-av., 2d, 7 rooms, 2 baths, $70.
4630 Lake Park-av., 3d, 4 rooms, $40.
807 E. 45th-st., 2d, 4 rooms, $30.
7800 Harvard-av., 3d, 4 rooms, $35.
4803 Lake Park-av., 2d, 7 rooms, $35.
COCHRAN & McCLUER, 40 N. Dearborn-st.

TO RENT — KINGSBURY BLDG., N. W. corner of 24th-st. and Ind.-av.—Desirable to the home seeker; 4 and 6 room apts. Day and night janitor and elevator service. We will make terms to good tenants that you cannot afford to look over.
CHANDLER, HILDRETH & CO.,
Cent. 5151. 56 W. Wash.-st.

TO RENT—IN PEMBERTON, N. E. COR. Blackstone-av. and 65th-st., two attractive corner flats, rooms all outside, large, cozy and inviting; possession now; high class bldg., near Jackson Park and all transportation facilities. $37.50 and $40; worth $50. See them today. Janitor will show.

TO RENT—CHOICE MODERN APTS.—
6124 South Park-av., 4 rms. $26.50 to $29.50
6204 South Park-av., 4 rooms $28.50 to 30.00
5631-35 Kenwood-av., 5 rooms 30.00
6107 Grand-blvd., 2 rooms 27.50
1005 E. 55th-st., 3 rooms, 2d floor 25.00
T. E. WELLS, 160 W. Jackson-bl. Wab. 3592.

TO RENT—CHOICE MODERN APTS.
4704 Grand-blvd., 1st apt. $125
4710 Grand-blvd., 1st apt. 100
7 rooms and 2 baths; large living rms.; will decorate to suit tenant.
T. E. WELLS, 160 W. Jackson-bd. Wab. 3592.

TO RENT— TO RENT—
3538 Grand-blvd., very attractive, 4 and 5 room apts., sun parlors, fireplaces, bookcases, all light, pleasant rooms, $45 to $52.50.
H. NORCOTT & CO., Oak. 1301-2.

1007 E. 43d-st. $126 APT. FOR $75.
TO RENT—SUBLET 8 ROOMS, 3 BATHS, private porch; 2 year lease, with garage and heated free. $150. Ind. 2nd floor, lighted and heated free. $150. Ind. 2nd floor, Cor. 45th and Drexel-blvd. Oakland 4289.

TO RENT—PARK VISTA APTS., 5152-78 South Park-av., overlooking Washington pk., 3 and 4 rms. sun parlors, private porches, in-a-dor beds; $37.50-$55; most beautiful and modern in city; just completed.
WILHELM & FRANKENSTEIN 110 S. Dearborn.

TO RENT—ONLY A FEW NEW 4-6 RMS. remaining. Secure one now. Stewart-av. and Marquette-rd., Marquette-rd. and Lowe-av., 734 and Harvard-av., Hamilton Park.
JOHN GRAY, Stew. 7866, Nor. 6647.

TO RENT—2 RM. AND KITCHENETTE and 3 rm. apts.; newly decorated; steam; 1 blk. to L.; concession to right party. 4229 Lake Park-av. See janitor at 4224.
SMITH, 20 N. La Salle-st. Frank. 796.

TO RENT—7136 WENTWORTH-AV., 7 R., stove heat, brick building, $18; 7 rm. flat, 7040 Stewart-av., $20; light; only $35.
1922 W. 71st, 7 newly deco. rooms, $20.
JOHN H. GAY, 7061 Wentworth. Stew. 7895.

TO RENT—COR. 41ST-ST. AND 6TH AV., LAWrence-av., 5 room flats, stove and furnace, $12.00 to $20.00; fine neighborhood; near 43d-st., Indiana-av. and Cottage Grove car lines and L station. See janitor.

TO RENT—3231 E. 26TH-ST., OPPOSITE Mercy Hospital, 6 and 7 rm. light, unheated, newly decorated flats in best, substantial 2 story brick building; $22.50 per mo. Key upstairs or at OLIVER & CO., 40 N. Dearborn.

TO RENT—2631 MICHIGAN-AV., 3D APT., high class modern 9 room flat, 2 baths; possession any time. Inspection for perusion to go through. Rent $1,000 per year.
OLIVER & CO., 40 N. Dearborn-st.

TO RENT—5004 GRAND-BLVD., VERY DEsirable modern apartment overlooking Washington park; unobjectionable rent. EICHEN CO., 140 N. Dearborn-st.

TO RENT—3D FLOOR, 854 E. 52D-ST., northwest corner Drexel-blvd. 5 rooms, bath, sun parlor; concession to May 1st. Apply to janitor.

TO RENT—4030 WABASH-AV., 1ST FLAT, 6 rooms; colored people; $30. W. E. WALDRON & BROTHER, Marquette Bldg.

TO RENT—4932 GRAND-BLVD., NEAR PARK. 1 to 2 baths, lav., private porches. 5 rooms; light, airy, steam, hot water; new bathrooms, plumbing, etc.; $37.50-$40.

TO RENT—HIGH CLASS 10 RM. APT., $55; 3 baths, sun room; concessions to May 1. 5343 Woodlawn-av., Hyde Pk. 7181.

TO RENT—5709 LAKE PARK-AV., 3-4-6-7 rm. apts.; elec. light; good transportation. See janitor, 6021 Kenwood-av.

TO RENT—3-4 ROOMS, ALL LIGHT AND modern, $25-$27.50; steam heat. 740 E. 45th-st. Oakland 4289.

TO RENT—4940 CALUMET, 6 RMS., NR. L and cars. $45. HOFFMAN & BECKER, 3600 E. 51st-st. Drexel 700.

TO RENT—FLATS—SOUTH.

TO RENT— TO RENT.
Ample heat. Efficient janitor service.
Come out and inspect these brand new 4 and 5 room apts. in the
SOUTH SHORE RESIDENTIAL DISTRICT.
All detached buildings with attractive lawns and rear yards. Spacious heated sun parlors; large sunlighted rooms; beautiful living rooms, with bookcases and brick fireplaces. Dining rooms have paneled walls and French doors to private rear porches.

4 rm. apts. ($37.50 to $42.50).
N. E. Cor. 66th-st. and Chappel-av.
S. W. Cor. 70th-st. and Merrill-av.
N. W. cor. 70th-st. and Crandon-av.
2219-33 E. 70th-st. [near Crandon-av.].
S. E. Cor. 72d-st. and East End-av.
S. E. Cor. 73d-st. and Ridgeland-av.
S. W. Cor. 73d-pl. and Merrill-av.

5 room apts. ($45 to $50.)
6745-47 Chappel-av.
6727 to 6735 Clyde-av.
7236 to 7244 Merrill-av.
2269 to 2281 E. 70th-st., near Crandon.
2320 to 2326 E. 70th-st., near Oglesby.

Refined residential district. Adjacent to Jackson Park, with its two golf links, tennis courts, bathing beaches, etc.
Best transportation. The I. C. express takes you to Randolph-st. in 23 minutes [10 minute service during rush hours].
Several apartments ready to move into. Agents on premises will show every courtesy.

NEW APARTMENTS
4743 DREXEL-BLVD.
10 Rooms, 3 Baths,
Detached 3 Apt. Bldg.
$200.

4759 DREXEL BLVD.
11 Rooms, 3 Baths.
Cor. 48th-st.; $250.

4734 ELLIS-AV.
9 Rooms, 3 Baths.
Detached 3 Apt. Bldg.
$140.
Agent, 4701 Drexel-blvd.

TO RENT—ONE MONTH'S RENT FREE.
5752 Ellis-av., 4 r., porches and bed. $37.50
3521 E. 48th-st., 4 r., mod., L. exp. 32.50
5643 Calumet-av., 4 r., nr. park 30.00
1051 E. 43d-pl., 5 r. 35.00
4208 Lake Park-av., 5 rms., light 30.00
3144 Prairie-av., 6 rms., modern 30.00
4621 St. Lawrence-av., 6 rms., steam. 32.50
5006 Harper-av., 6 rms., 2 ext. lav. ... 35.00
4619 Woodlawn-av., 6 rms., modern 40.00
4057 Michigan-av., 6 rms. 45.00
5214 Prairie-av., 6 rms. 37.50
1429 E. 50th-st., 6 rms., nr. lake, I. C. exp., unusual flat for $0.00
4621 Woodlawn-av., 7 r., cor. of 46th-st., 2 baths; rare flat for 65.00
4946 Blackstone-av., 7 r., elec. light, best transportation 37.50
4731 Calumet-av., 7 rm. apts., all rms. opening on hall; cheapest flat on S. S. 26.00
WM. A. BOND & CO., 25 N. Dearborn-st. Central 4694.

E. B. WOOLF & CO.
301 E. 47TH-ST. PHONE OAKLAND 334.
4626-30 Prairie-av., 2 r. and kitchenettes ..... $30.00-$32.50
4551 Michigan-av., 3 r., 2 beds, sun parlor 40.00
5411-21 Ellis-av., 4 r., front porches $35.00-
S. E. cor. 50th and Forrestville, 4 and 5 rms. $35.00-
1354 E. 64th-st., 5 r. 37.50
5437 Greenwood-av., 5 r., sun parlor 45.00
5206-8 Woodlawn-av., 6 r. 35.00
4641 Michigan-av., 6 r. 55.00
5127 Greenwood-av., 6 r., sun parlor. 57.50
5349 Kenwood-av., 6 r. 42.50
5542-4 Indiana-av., 6 and 7 r. $32.50- 35.00
1063 Hyde Park-blvd., 7 r., 3 baths. 115.00
4830 Grand-blvd., 9 r., 3 baths. 75.00
AND MANY OTHERS. GET OUR LIST.

TO RENT— TO RENT—
NEW BUILDING,
HYDE PARK-BLVD. & WOODLAWN-AV.
High grade 6 and 7 room apartments. Thoroughly up to date in every respect. Reasonable rentals. Decorations to suit. See janitor or call Central 299.

TO RENT—MAY 1ST, 1442 HYDE PARK-BLVD., CORNER BLACKSTONE.
9 ROOM, STRICTLY MODERN DUPLEX APT., ALL OUTSIDE ROOMS, $110.
AGENTS ON PREMISES.
PHONE KENWOOD 290.

NEW APARTMENTS,
60TH-ST AND HARPER-AV.,
6 and 8 rooms.
Thoroughly modern, up to date, sun parlors; conveniently located to Illinois Central, S. S. L. and Jackson Park. Price $40 $55 per month.
JAMES G. BARSALOUX,
1501 E. 63d-st. Hyde Pk. 10.

TO RENT — MARCH 1ST, 5660 BLACKstone-av., 3d apt., 6 rooms, bath, sun parlor, living room and dining room front; exceptionally large rooms; $80; near I. C. express, park, lake, Midway, and Chicago "L" cars. Will decorate to suit. Reasonable. See janitor. Owner will give liberal concession to May 1st. Phone Midway 6473.

TO RENT—5160-62 MICHIGAN-AV., 8 beautiful large rooms; 2 baths; front and rear porches; fine boulevard; near "L" and park; $60-$70.
HOFFMAN & BECKER,
360 E. 51st-st.

TO RENT—LEXERD APARTMENTS,
4203 Drexel-blvd., 6 rooms, 2d floor, $42.50.
911 E. 42d-pl., 5 rooms, 2d floor, $35.
Ill. Central express, fine boulevard; low rent.
JOHN M. KNIGHT & CO., 74 W. Washington.

TO RENT—NEW 2 FLAT, 7426 PAXTON-av., ready for occupancy; very attractive 5 rm. apts.; all rms. exceptionally large and light; sun parlor, private rear porch, large yard; 5338-40 Harper-av.; I. C. express service. Apply HENRY A. MIX, 94, 39 S. State-st. Cent. 2038.

TO RENT—COZY 4 ROOM APARTMENTS; in-a-dor bed, sun parlor; 1 block from I. C. station and 47th-st. car. 4749-51 Dorchester-av.; $30 per month. Ask
SMITH, EMRICK & CO., Wabash 6594.

TO RENT—VERY ATTRACTIVE MODERN apt.; 6100 Dorchester, 2d, 5 rooms; all light; steam; private front porch; surface, and L cars. See present tenant. Phone Blackstone 1480.

TO RENT—5 ROOM FLAT, $28, 205 E. 47TH; 6 room flat, $37. 4705 Ind.-av.; hot water, steam, lighted, 2 baths, large pantries. H. C. CRUMBAUGH, 35 S. Dearborn.

TO RENT—9 ROOM APT.; SLEEPING porch; all outside rooms; first floor; 2 blocks from Bryn Mawr station. Phone Midway 7026.

TO RENT—4033 ELLIS-AV., 7 SUNNY RMS., 2 baths, porches; beautifully dec.; 4 bedrooms; blk. L station; 15 min. city.

TO RENT—$20; 4 ROOM FLAT, STEAM, hot water; near 8 car lines and L station; fine neighborhood. See janitor. 4104 Bowen-av. Lawrence L. corner 41st-st.

TO RENT — 4104 MICHIGAN-AV., NEW building; high class California apartment; 2 rm. and bath, tiled shower; sleeping porch; disappearing bed; $30 per mo.

TO RENT—4809 LAKE PARK-AV., MODern apt., 8 large rooms; extra lavatories; private verandas; 2 baths. See janitor. I. C. express. Reasonable. See janitor.

TO RENT—NEW APTS., CORNER 40TH-st. and Vincennes-av.; 4-5 rooms, $35-$40. New bldg., and surface lines. 2 bldg. from "L." JOHN L. RAIFF & CO., 3958 Cot. Grove-av.

TO RENT—3841 COTTAGE GROVE-AV., light 4 rm. flat with bath; plenty of heat and hot water; $22. See janitor. Phone Oakland 3140.

TO RENT—NEW BUILDING, 3 W. COR. 50th-pl. and Evans-av.; 1 block Washington Pk.; 4 attractive 5 rm. apts.; reasonable. See janitor.

TO RENT—6019 CALUMET-AV., NEAR L express and park; sacrifice; light; modern 4 rm. apt.; $32.50. See janitor.

TO RENT—N. W. COR. PRAIRIE AND 49th-st., nr. L express and surface; light 5 rm. apt.; $30. See janitor.

TO RENT—5607 BLACKSTONE, 4-7 ROOM apts.; steam; near Univ. of Chic., I. C., Jackson Pk.; concession. Central 5026.

TO RENT—FLATS, 5643-5 DREXEL-AV., 6-7 rooms, bath, steam, electricity, etc. JOHN L. RAIFF & CO., 6063 Cot. Grove-av.

TO RENT—4509 WOODLAWN-AV., 4 AND 5 room apts., $35 and $50; liberal concessions. See janitor.

TO RENT—SUBLET—MODERN 3 ROOM kitchenette apt.; rent $30; transp. Terms. 1130 E. 47th, B-8. Kenwood 1770.

TO RENT — $26, FRONT 3 ROOM FIRST flat, 4119 Lake Park-av.; hot water heat. Call at flat today.

TO RENT—3635 LAKE PARK, DESIRABLE, 6 room apts., overlooking Lake; May lease. Good repair. Douglas 9473. LEWIS.

TO RENT—5 LIGHT ROOMS, BATH, ELECtric light, steam heat, hot water; $23 month. 1148 E. 47th-st.

TO RENT

TO RENT—FLATS—NORTH.

TO RENT—NEW HIGH GRADE 1, 2, AND 3 ROOM APARTMENTS, FURNISHED OR UNFURNISHED.
N. W. Cor. Irving and Magnolia-avs., near lake and Ravenswood-park; 5 cars; 20 min. from Loop.
5554-62 WAYNE-AV.—4 and 5 rooms, sun porches; $35 to $42.50.
5750-4 KENMORE-AV., 1st fl., 4 rms., sun parlor; vacuum cleaner; $45.
839 ARLISLE-ST., 1st fl., 6 rms., sun parlor; near lake; $60.
5230 RIDGE-AV., A, 2d fl. apartment, with private front and rear porches; 5 rooms; sun-parlor; $40.
1819 ARDMORE-AV., 2d fl., 5 rms., sun parlor; all modern, etc.; $47.50.
5354 KENMORE-AV., 2d fl., 6 rms., $47.50.
1440 VICTORIA-ST., 2d fl., 6 rms.; $52.50.
5764 WINTHROP-AV., 2d fl., 5 rooms, sun parlor; excellent location; $55.
6231 MAGNOLIA-AV., 2d fl., 6 rms.; private porches; $42.50.
1348 ELMDALE-AV., 2d fl., 6 rms., furnished; furnace heat; $40; or can be rented unfurnished.
5411-15 WINTHROP-AV., new 5 and 7 room apts., sun parlors, 2 baths, etc.; $60-$75.
5752 WINTHROP-AV., 2d fl., 6 rooms, 2 baths, private porches; $60.
THE GABLES, 5647 KENMORE-AV.
THIRD FLOOR, 12 ROOMS, 3 BATHS; SUPERB PARLOR AND RECEPTING PORCH; VACUUM CLEANER, VAPOR HEAT; $2,000.00 PER ANNUM.
COCHRAN & McCLURER.
1125 BRYN MAWR-AV. EDGE. 1000-1297.

TO RENT—BAIRD & WARNER.
Secure our rent list.
29 S. La Salle. 1240 Monroe. 4559 Broadway.
Central 6800. R. 2400. Edg. 169.
417 BARRY-AV.
3d apt., 11 rooms and sun parlor, 3 baths, 4 master chambers, 2 servants' rooms; main rooms finished in real mahogany; electric elevators. Immediate possession.
4032-4 ALDINE-AV., NEAR SHERIDAN-RD.
New fire and sound proof building containing 8 room apts.; 3 master bedrooms, 3 baths, sun parlors; vapor heat; garage; now completed.
440-444-446 OAKDALE-AV.
Near Sheridan-rd., new 6 and 7 room apts., with 2 and 3 baths, sun porches; very latest appointments; garage; ready to occupy. Agent on premises afternoons and Sunday.
4700 BARRY-AV.
3d apt., 8 rooms, sun and sleeping porches, 3 master bedrooms and 3 baths; very latest features; immediate possession.
5030 ROSCOE-ST.
Near Sheridan-rd., new 3 apt. building containing apts. of 8 rooms each, 4 master bedrooms, 3 baths, sun pch., garages; completed April 1.
5152-58 HUDSON-AV.
Overlooking Sheridan-pk. and the lake; new apts., 6 rooms and 2 baths, besides sun and sleeping porches and many special features; will be finished April 15.

New Buildings

4738 Beacon-st., 4 rms.
4740 Catalpa-av., 2 rms.
7724 East Lake-terrace, 5 and 6 rms.
1507 Granville-av., 4 rms.
5548 Grove-av., 2 and 3 rms.
5648 Ridge-av., 3 rms., 1st.
1248 Bryn Mawr-av., 4 rms.

Also one 7 room apartment at 7717 Sheridan-rd., with large sun parlor, sleeping porches and garage.
Janitor will show apartments at each building. Call HECKLENBERG, Randolph 6171.

CAN YOU AFFORD
TO
OVERLOOK THESE RARE BARGAINS?

4 AND 5 ROOM APARTMENTS.

1256-66 Montrose-av. cor. Malden-av.
4401-7 Magnolia-av. cor. Montrose-av.

SUN PARLORS, TILE BATHS, REAR PORCHES.

Rentals $35 to $55. Liberal concessions. See these today.
KRAUTER, GRANNIS & CO.
CENTRAL 1690. 25 N. DEARBORN-ST.

TO RENT—NEW APARTMENTS AT ARGYLE, 5, 6, and 7 rms., 2 baths, large sun parlors, showers, vac. cleaner, etc.; most complete on the beautiful North Shore; $50 up.
Nos. 4 and 5 Winthrop-ct., new ultra modern 3, 4, 5 rm. apts.; sun parlors, porches, white enamel dining rooms, etc.; pos. now; janitor on premises.
Clarendon-av., overlooking the lake, 4 rms., sun parlors, $45.

Ready March 1, new 9 room apts., In-a-Door beds, sun parlors, outside ice, basement showers, beautiful entrance foyer, $50 and $60; near lake at Argyle & 4900 sts.

W. S. HENNESSEY & CO.,
1115 Argyle-st., at L. fks. Edg. 1068.

TO RENT—
4 TO 9 ROOM APARTMENT.
660-700 IRVING PARK-BLVD.
and
707-719 BITTERSWEET-PL.

Excellent transportation, free light, refrigeration and table ice; garage in connection; rental $50 to $180 a month. Office in building. Phone Lake View 63.
or
TO RENT—
4 TO 9 ROOM APARTMENT.
660-700 IRVING PARK-BLVD.
and
707-719 BITTERSWEET-PL.
Excellent transportation, free light, refrigeration and table ice; garage in connection; rental $50 to $180 a month. Office in building. Phone Lake View 63.
or
TO RENT—
SPLENDID 8 ROOM APTS.
N. W. cor. Pine Grove-av. and Cornelia-st.; strictly modern; exceptionally wonderful location; 1 blk. to lake and transp.; concessions. Rentals $45.00 to $50.00.
GEORGE FRAZER, AGENT.
CENTRAL 1690. 25 N. DEARBORN-ST.

NEW BUILDINGS.

S. W. corner Whipple and Wilson, 4-5 rms. 1473 Argyle-av. Murphy beds, 3 rms. These apts. are especially attractive. All light, modern conveniences.
HELM & CO., 5016 N. Clark-st. Ravenswood 8140.

TO RENT—NEW 4 AND 5 ROOM APTS. 2 blocks from Hood Ave. and Argyle-sts. 2 blocks west Granville-av. sta. N. W. "L." Most artistic up to date apts. in Chicago; every convenience. All the features of high priced apts. Rent $45 to $56. Ready for occupancy.
C. H. SANFORD & CO., 40 S. Dearborn-st.

TO RENT—
ROGERS PARK AND BIRCHWOOD APARTMENTS.
4, 5, 6, and 7 rooms, $40 to $200.
Largest list in the city.
CARLSON, COOKE & CO.,
1345 Morse-av.
Rogers Park Ex. Bldg. Sheridan R. P. 707-888.

5825 KENMORE AVE.
3 APARTMENT BUILDING.

High class; 9 rooms, 3 baths, sun parlor, vapor heat, vacuum cleaner; vacant both sides. Phone Edgewater 1080.

TO RENT—629-631 WAVELAND-AV., NEW 6 room flats; beautiful location; large interior and sleeping porch, 3 shower baths, 150 ft. from Sheridan-rd. and the lake; every room has view of water; must be seen to be appreciated. See janitor or call Wabash 450. Owner.

TO RENT—5842-4 LINCOLN PARK WEST, beautiful new 7 fireproof buildings, 60 feet wide; 1 apartment to a floor; containing 12 rooms, 4 baths, most modern apartments in Chicago; 4 stories high; ready for occupancy May 1st. Apply to your own broker, or CREMIN & O'CONNOR, 105 N. Clark-st.

TO RENT—APTS.
61 E. Oak-st., 8 rooms, 2 baths $125.00
214 E. Walton-pl., 7 rooms, 2 baths 85.00
1450 Lincoln-park-pkwy., 8 rooms, 3 baths .. 90.00
20 E. Elm-st., 8 rooms, 2 baths 105.00
JAMES E. McLANE & CO.,
111 Washington-st. Central 180.

TO RENT—1120-34 PRATT-BLVD., MODERN 5 and 6 room apts; every convenience; 10-a-Door beds; $50 to $45 per mo. Key with janitor. 1262 E. 56th-st.
BAIRD & WARNER.
1240 Morse-av. Rogers Park 9400.

TO RENT — JUNIOR FLAT. CLOSE TO lake. Washington-pk. with unobstructed view of lake; most substantially constructed and well planned 7 room apts.; sun parlor and vapor heat; $60 and $65.
PAUL STEINBRECHER & CO., Tribune Bldg.

TO RENT—2200-8 BERTEAU-AV., COR. Sawyitt; high grade 4 and 5 room modern apts.; splendid distribution; porches; rents only $50 to $55. Concessions.
KRAUTER, GRANNIS & CO.
CENTRAL 1690. 25 N. DEARBORN-ST.

TO RENT—BEAUTIFUL 3D FLOOR 7 ROOM apartment, ready for occupancy, 2 baths, sun porch, rear porch with yard and private garage; quiet residence location, near Lincoln Pk., with best transportation in city. Call 565 Arlington-pl. Phone Lincoln 314.

The New Kenilridge

2, 3 and 4 room apts., $25 to $37 per mo., all modern conv., with superior fixtures and finishings. Corner Ridge-blvd. and Kenilworth and Rogers-av. Agent on premises.
TO RENT—4220 N. WINCHESTER, ROOMY flat; large dressing closet; private front and rear porches; water power machine; L and 3 surface lines; $28. Call Ravenswood 948.
TO RENT—WILL SUBLEASE MY 6 RM. apt. for $60 if taken at once. 2 baths, private yard, sun porches; near L; all conveniences. Open for inspection. 4548 Sheridan-rd.
TO RENT—4 RM. APT. $37.50 AND $40; elegant decorations, new bldg.; ready March 1st; southwest cor. Monroe and Broadway. Open for inspection.
TO RENT—3 RMS., SUN PARLOR, SLEEPING porch; nr. L and Sheridan-rd.; $45. 2 mos. concession. LEO J. DWYER, 1116 Sheridan-rd. R. Pk. 0794.
TO RENT—APTS. OF CHARACTER.
New bldg.; immediate possession; exceptional 6 rm. apt., $50. 623 Addison-st. Phone Owner, Central 4624.
TO RENT—1306-11 ASTOR-ST., NEAR GOETHE, in this choice location, apts. of 4 and 7 rooms, $35 to $70. Possession now or spring. PAUL STEINBRECHER & CO., Tribune Bldg.
TO RENT—ROG. PARK AND DANDY 6 RM. 2d apt., blk. L, 6432. 1306 Morse-av.

TO RENT—FLATS—NORTHWEST.

TO RENT—FLAT, 6 LARGE ROOMS, NEWLY decorated; concessions. 1863 Armitage-av. 1 blk. La Salle-st. Franklin 788.
TO RENT—1310 N. KOSTNER-AV., NEAR Armitage, two 5 room flats; all light; front, $11; rear, $15.
TO RENT—4 RM. FLAT, S. W. COR. WILson and Sacramento; concessions. Edgewater 1239.
TO RENT—NEW UPPER FLAT, 4036 Harrison; rooms, furnace heat; up to date; $25; free to April 1st. Open from 2 to 4.
TO RENT—5211 LAWRENCE-AV.; MODern 4 room flat, stove heat. Tel. Kildare 7125.
TO RENT—3264 LELAND, 2D, 4 RM., MOD. st. ht. apt.; concessions. Ph. Irving 3350.
TO RENT—3152 AINSLIE, 1ST; MOD. 4 rm. sun parlor; unique arrangement; rea.; $30. 1ST—MOD. 5 RM. FLAT, FURNACE HT., $30. N. Leclaire-av.

TO RENT—FLATS—NORTHWEST.

TO RENT—2039 EASTWOOD-AV.
LIBERAL CONCESSIONS.
Three very attractive; 6 room apts.; just completed; sun parlors; private rear porches; enameled dining rm. off kitchen; candelabra fixtures; 2 blks. Kedzie sts. Owner on premises Sun., 2-5, or phone Humboldt 5456.
TO RENT—6 NEW 5 RM. APTS., STEAM ht., open front and rear porches; strictly modern; good transportation; concess. till May 1st; rent $37.50. Also garages for 2 machines. Agent on premises. 3605-3607 N. Crawford-av.
TO RENT—4815-25 N. ALBANY-AV., COR. BLAINE; 4 and 6 room flats, new bldg., sun parlors, vacuum cleaning, all outside rooms; near "L" sta.; plenty of steam and hot water. Open for inspection today.
CARUTHERS & CO., RAND. 2231.
TO RENT—4 RMS. STEAM; ALL LIGHT outside; $30; 5 rms., steam, in-a-dor bed, large porch, $25; 8 rms., 2d door, front porch, furnace, $28.
The Service Co., 4614 N. Kedzie-av. Irv. 8441.
TO RENT—4 ROOM STEAM HEATED CORner flat, strictly modern, $21; Oakley apt., Wilmot-av. and Oakley-blvd., 20 minutes from Loop; L or surface. Inquire janitor.
TO RENT—BEAUTIFUL 8 ROOMS; OFF Humboldt Park; all modern; electric light; all clean, light; fine trans. 1449 N. California-av. Call Humboldt 3863.
TO RENT—FINE NEW 5-6 ROOM APTS. AT Crystal-st. and Leclaire-av.; $18-$28 rentals; Division-48th-av. cars; concessions. J. P. JONES, Monadnock Block, Harrison 7212.
TO RENT—ONE ROOM, 2 FIVE ROOM flats, one 5 room flat, suitable for DOCTOR, OSTEOPATH, or MANICURIST. 1252 La Lawrence-av.

TO RENT—FLATS—WEST.

TO RENT—BEAUTIFUL NEW APARTments at Taylor and Superior-sts., 3 to 8 rooms and sun parlors, rents $32.50 to $45. Humphrey-av. cor. Harlem-av., 5 rooms and sun parlors, rentals $32.50 to $45; 6 rooms, 3 baths, sun parlors, $60.
OPHEUS KERR READY NOW.
Come and see us. We have the best and most convenient apartments for the money.
JOHNSON BROS., Austin 200.
6202 W. Lake-st.
TO RENT—GEO. G. NEWBURY & CO.
6 N. Clark-st.
STEAM HEATED APARTMENTS.
2122 Jackson-blvd., 4th floor, 7 rooms....$35
250 S. Leavitt-st., 4th floor, 7 rooms..... 35
STOVE HEAT APARTMENTS.
1009 W. Taylor-st., 4th floor, 5 rooms.....$15
1935 W. Taylor-st., 4th floor, 5 rooms..... 16
2134 W. Harrison-st., 4th floor, 7 rooms.. 17

TO RENT—AUSTIN PARKWAY TERRACE APARTMENTS.
FOUR ROOMS, SUN PARLORS, PORCHES, $28 TO $50.
NEW BUILDING.
FINEST IN THE LAND.
WALLER AND RAGE-AVS.

TO RENT—1736 ADAMS-ST., 7 RMS.....$18
1033 JACKSON-BLVD., 7 rooms, steam.... 55
2162 WASHINGTON-BLVD., 9 rms., mod.. 85
1852 ADAMS-ST., 4 rooms, bath..... 30
823 WINCHESTER-AV., 5 rms., bath..... 30
1614 MADISON-ST., 5 rms., steam..... 38
E. WOLTERSDORF & CO., Madison-Ashland

TO RENT—FINE NEW 5-6 RM. APTS. AT Division-48th cars; concessions. J. P. JONES, Monadnock Block, Harrison 7212.
TO RENT—SUBLET BEAUTIFUL 5 RM. apt.; pos. March 1; rent to May, $25, nr. Kedzie-av. sta. 2219 W. Park-av., St. Garfield 2908.
TO RENT—8215 WASHINGTON-BLVD., 3D apt., 7 rooms, 2 baths; hot water heat, inclosed porches front and rear; $75. J. N. HOSTETTER, 137 N. Kedzie-av.
TO RENT—5223 FULTON-ST., 3D APT., 8 rooms, all large; new building; rent very reasonable; near L; vacant to move in March 1. Phone Austin 89081.
TO RENT—CHOICE, WARM 6 ROOM FLAT at 1145 N. Parkside-av.; elec. lights; private porches; nominal rental; desirable location.
TO RENT—3550 VAN BUREN, 4 BLK. W. Garf. Park; mod. 6 rm.; sun p., sl. por.; gone. Garf. 2196.
TO RENT—1204 WASHINGTON-BLVD., flats with steam heat, 5, 6, and 8 rooms, $30 to $40 per mo.
TO RENT—LARGE, LIGHT RMS., STM. ht., Garfield Pk. ex. trans. 3423 W. Adams.
TO RENT—406 S. KELBOURN, 2D, 4 ROOM apt., furnace heat; $22.
TO RENT—1827 AND 29 APT., 6 R. SUN parlors, 2 bath; opp. Garfield Park. Phone 2906.
TO RENT—28 N. CAMPBELL-AV., NR. Madison, 4-5 rs. front flats, $12-$15.
TO RENT—FINE 6 RM. APT., PRIV., FRT., rear porches. 4208 Washington-blvd.

TO RENT—FLATS—SUBURBAN.

TO RENT—EVANSTON—
NEW BUILDINGS.
2, 3 and 5 room apartments, equipped with Murphy bed, new built-in buffet, tiled bath, fine china cases, combination kitchen and dining room, beautifully finished in gray enamel, composition floor. Recessed hook for gas stove, refrigerator, sink, and china case.
Rentals $27.50 to $35.00.
Location convenient to Lake Shore, Main or Dempster-st. station. For full particulars address MASON & SMART, 1550 Sherman-av., Evanston.

TO RENT—805-809 REBA-PL., NR. SHERman-av., Evanston. These elegant new 5 rm. apts. open to-day; beautiful, screened-in private porch. Rental $55. They are worth much more. Free rent to April 1st. Take one of these apartments now and keep warm and comfortable, or arrange to move in now and move in later. A year's supply of finest smokeless steam coal in our boiler room. Abundance of hot water and all modern improvements. Convenient to elevated and N. W. trains and surface cars. CALL TOP AND MARTIN, 1565 Sherman-av., JANITOR, EVANSTON 5465.
TO RENT—2 AND 4 ROOM APTS., SAME efficiency as 4 and 8 rooms; new bldg., s. w. cor. Clark and Fifth-avs., Evanston, 4 rooms, bookcases, mantels, mirror doors, vacuum cleaning, large closets, steam heat, and all attractive features; 2 blocks from L and steam road; 2 rooms, $30 to $35; 4 rooms from $37.50 to $47.50. Apt. on premises. ROSENBERG & RENINGER, 131 W. Washington. Franklin 4758.
TO RENT—BEAUTIFUL NEW 8 ROOM apts. in Tudor Manor, located at head of Sheridan-rd. and Sheridan-ct., view of lake from some apartments; finish and trim of the highest type. Finish mahogany and white, genuine fireplaces, garages.
Address J P 458, Tribune.
TO RENT—APTS. IN NEW BLDG., COR. of Simpson-st. and Sherman-av., Evanston; 4 and 5 rooms with sun parlor; near University; $40 and $45. Apply to janitor.
QUINLAN & TYSON, 701 Davis-st. Phone Rogers Park 2617.
TO RENT—MODERN, NEW 6 ROOM FLAT, high grade; beautiful location; 1 blk. from L station; $22; will heat if desired; steam. 1927 S. 55d-av., Berwyn, Ill.
TO RENT—OAK PARK HIGH GRADE 3 blocks from apartments; 4 rooms SHARPE & FURBECK, 103 N. Oak Pk.-av.
TO RENT—MODERN 5 R.; STEAM HEAT; $35; Humphrey nr Chicago-av., Oak Pk. MASON LEVY & BROTHER, Marquette Bldg.

TO RENT—FLATS—MISCELLANEOUS.

TO RENT—ELEGANT FIVE ROOM MODern flat in six flat bldg.; 40 doll.; possession at once; keys on premises. ERICKSON. Address X 409, Tribune.

TO RENT—FURNISHED FLATS.

South Side.

TO RENT—CHOICE 7 RM. 5 R. FURN flats 1t. bskpg.; L. C. and L. service; $18 up; blk. to lake; No. 1 locality. 4629 Lake Park-av.
TO RENT—5 RM. MOD. FLAT, NICELY furn.; owner will keep 1 rm. if satisfactory; L; Lawrence-av. fr. 52d. Address A 0 484, Tribune.
TO RENT—RICHLY FURNISHED 6 ROOM apartment in Kenwood, furnished, to small family only, for one year. Address X 568, Tribune.
TO RENT—PHONE OAKLAND 5527 FOR most beautifully furnished 3 room apt. on 50 ft. lawn; excellent transportation.
TO RENT—LIVING ROOM AND BEDRM., adj. priv. bath; use of dining rm. and kit.; priv. fam. Midway 4737. 6716 Ridgeland.
TO RENT—4126 DREXEL-BLVD., 2D, HIGH grade 8 rm. kitch. apt.; 2 in-a-door beds, frt. pch.; blk. Kenwood L.
TO RENT—ELEGANTLY FURN. 4 ROOM apt., 1227 E. 64th-st.; 1 blk. I. C. L. and surf. Pk. and lake; new bldg. Ph. Edge. 3958.
TO RENT—SEE ME FIRST—3 ROOM AND kitchenette, new bldg., new furn. strictly up to date. 642 E. 50th-pl. Drexel 5138.
TO RENT—3 RMS., BATH; WALL BED; porch; comp. apt.; I. C. exp. furn.; reas. Apt. at bldg. Rand. 3583. 1429 E. 53d-st.
TO RENT—WARM, COZY FURN. APT., 7 r., 2 porches; 4 beds; elect. lt.; best location, near I. C. and L. 4135 Kimbark.
TO RENT—ELEGANTLY FURN. 6 ROOM flat at 5068 Forrestville-av., opposite Washington Park and 3 blocks from L. All references imperative. $35 per mo. to 1 or 2 mos. lease. Inspection by appointment only.
BROOMELL BROS.,
Main 1402. 111 W. Washington-st.
TO RENT — THE VANGUARD, 2446 MICHIgan-av., JUST WHAT YOU HAVE BEEN LOOKING FOR. Room with built-in bed, private bath and kitchenette, completely furnished, $1.50 to $2 per day. Reduction by week or month; 10 minutes to loop. Phone Calumet 5428.
TO RENT—6060-62 WOODLAWN-AV., NEW, 7 furn. and unfurn. apts., $50; unfurnished if desired; stm. ht., elec. lgt.; 1 blk. surf., 4 blks. L; 2 blks. H. S.; 7 blks. grammar, high school, and university; 1 blk. park system. Ph. Hyde Park 407.
TO RENT—6 LIGHT FRESH AIR OUTside rooms, completely furnished; 10th to October 1st; reasonable; I. C. transportation. Call or phone 4852 Blackstone-av. Drexel 4693.
TO RENT—SIX ROOM APART. FACING the Midway; furnished complete for housekeeping; two baths, sun parlor, etc.; $85 per month. 1219 E. 60th-st., or St. George Hotel. Midway 5756.
TO RENT — 5848 MICHIGAN-AV., ELEgant, newly furnished 4 room apartment; complete in every detail; also extra wall bed. See janitor or phone Oakland 234. E. B. WOOLF & CO., Agents, 801 E. 47th-st.
TO RENT—SIX ROOM APART., FACING the Midway; furnished complete for housekeeping; two baths, sun parlor, etc.; $85 per month. 1219 E. 60th-st., or St. George Hotel. Midway 5756.
TO RENT — CHOICE 6 ROOM APT., FURnished complete for housekeeping; new bldg.; 2 baths, sun parlor, etc.; $100 per month. 4817 Grand-blvd. Drexel 4309 from 9 to 12 a. m., or Central 2100.
TO RENT—6 ROOMS, 2 BATHS, SUN PARlor, completely furnished; 6 months' lease; Hyde Park apt.; $75; shown by appointment. Phone Midway 856.
TO RENT—3412 LAKE PARK-AV., BLK. subs; CORNER 5 rm. apt.; Turkish rugs, mahog. furn., silver, linen, high grade bdg. and loc.; immed. possession.
TO RENT—4 RM. SMALL FUR. APT. IN Kenwood, 3d flr.; near I. C. and 47th-st. surface, completely furnished, from March 1, to Nov. 1. Drexel 1437.
TO RENT — FURN. 6 ROOM APT., COR. Parke-av., 1 block to 47th-st. L. C. surface cars. 4268 Oakenwald-av. Drexel 8727.
TO RENT—4628 CALUMET, 4 AND 5 RMS., newly decorated, high class furnishings; piano, linen, silver; 2 L exp. lines; immediate possession. Kenwood 2750.
TO RENT—TILL MAY; APT. 1 S RMS., 2 baths; detached mod. bldg.; $75; adults only. W. H. D., 1506 Tribune bldg. or Stewart 8809.
TO RENT — 4104 MICHIGAN-AV., NEW building. California Apartments; 2 rooms and tiled shower bath; ready to live; disappearing bed; exp. service; $10.00 to $12.50 per week. ATTRACTIVE RM. APT.; good trans.; concession to Oct. 1st; 2d west. M. HIRSCH, 4311 Lake Park-av. Drexel 1126.
TO RENT—4 RM. FUR. FLAT, 41 TRANS.; mod.; $35. 1155 E. 61st-st. 2d. Phone 2899.

North Side.

TO RENT—EXCEPTIONAL VALUE; 4 large rooms, nr. Lincoln Pk.; every mod. conv.; magnificent furniture, entirely beautifully appointed, white trim mahogany doors, ige. closet; ref. required; adults only. Pine Grove, near Oakdale. Call Lake View 1992.
TO RENT — FURNISHED APT., LARGE room and kitchen, closet and bath, in-a-door bed, new building; $30 per month. 1857 Sunday afternoon. WILLIAMS, 1044 Catalpa-st.; 2 blks. from Edgewater Beach Hotel. Elevated and surface transportation.
TO RENT—FURNISHED 5 ROOM flat, with large sun parlor, new building, oriental rugs; ½ block to lake; good transportation; convenient to "L" and shops; open Sunday; will rent unfurnished. 3500 Roscoe-st. Telephone Graceland 8201.
TO RENT—ON CATALPA-AV., NEAR Sheridan-rd., handsomely furnished 4 rm. apt.; piano; complete for housekeeping; immediate possession. Rent reasonable to responsible party. Phone Graceland 4308; after Sunday, Well. 4336.
TO RENT—FURNISHED APARTMENT, 6 rooms, all outside light; two baths, shower, sleeping porch, sun parlor; rent now and move in later. A year's supply of finest smokeless steam coal in our boiler room. Abundance of hot water and all modern improvements. Convenient to elevated and N. W. trains and surface cars. CALL TOP AND MARTIN, 1565 Sherman-av., JANITOR, EVANSTON 5465.
TO RENT—2 AND 4 ROOM APTS., SAME efficiency as 4 and 8 rooms; new bldg., s. w. cor. Clark and Fifth-avs., Evanston, 4 rooms, bookcases, mantels, mirror doors, vacuum cleaning, large closets, steam heat, and all attractive features; 2 blocks from L and steam road; 2 rooms, $30 to $35; 4 rooms from $37.50 to $47.50. Apt. on premises. ROSENBERG & RENINGER, 131 W. Washington. Franklin 4758.
TO RENT—FURNISHED APARTMENT, 6 r. apt., fur. or unfur.; sun parl. and pch.; 2 rms. rented; Wils. ex. Lake View 7196.
TO RENT—ELEGANTLY FURN. 6 LGE. rm. apt.; very mod.; splendid trans.; priv. pchs. Ravenswood 5368.
TO RENT—3652 VINCENNES, FURN. COMplete, cor 4 r. stm. flat $6.50 week; L 2c. cr.
TO RENT—4 RM. APT., NEW HOME; refined people; reasonable; exc. trans. Lin. 9076
TO RENT—4407 N. LINCOLN-ST.; TEN 2 room newly furnished flats; $35 to $37.50.
TO RENT—HIGH GRADE APT.; SILVER, linen, china; "L" exp.; $58. Sunnyside 9404.
TO RENT—FURN., OR UNFURN. MOST beaut. 6 rm. apt. in city; cons. Reg. Pk. 2606.
TO RENT—615 ALTGELD-ST. 6 ROOMS, conc. furn.; stove h.; piano; $28. Lin. 2755.
TO RENT—644 GRACE-ST., ½ BLK. TO lake, 7 rm., 1st apt.; $52.
TO RENT—BACHELOR WILL SHARE mod. 5 r. flat. Ph. Edgewater 7518.
TO RENT—4234 GALT-AV. 1ST—BEAUT. high class 6 r. and s. p.; 2 baths; Wil. 1.
TO RENT—FURNISHED 3 ROOM FLAT, 3780 Wilton-av. Graceland 2468.
TO RENT—4 RM. APT., COMPLETELY furnished. Ph. Oakland 5843.
TO RENT—420 DEMING-PL., 2 RM. FURN. apt., kitch., sun p.; $50-$70; nr. Lake. Fr.

TO RENT—FURNISHED FLATS.

North Side.

TO RENT—MODERN APARTMENTS.
Adjacent to Lincoln Park, close to lake.
1830 N. State, 1st apt., 11 rooms, 4 baths, garage.
423 Wellington, 3d apt., 9 rooms, 3 baths, garage.
421 Barry, 3d, 8 rooms, 3 baths.
442 Melrose, 1st apt., 7 rooms, 2 baths.
458 Briar, 2d, 7 rooms, 2 baths, garage.
And other choice apts., 6 to 13 rooms; new bldgs., this district. Complete list on request.
PAUL STEINBRECHER & CO., Tribune Bldg.

TO RENT—THE NEW HIGHLANDS.

strictly fireproof apartment hotel; just completed; home comforts, combined with hotel service; free gas, lighting and elevator service; 1 to 4 rms., $50 to $125 per mo.; Greenview and Birchwood-avs. in beautiful Rogers Park, 2 blks. from Birchwood sta. of N. W. "L." Booklet sent on request. Ph. Rogers Park 6100.
TO RENT—NEW FERNWOOD APT. HOTEL, 6020-26 Sheridan-rd. Phone Wellington 346. Completely furnished 2 to 5 rooms, kitchen, fully equipped, maid and telephone service; $60 per month and up. $20 per week.
128 Irving Park-blvd. Phone Graceland 9128. 2 blocks east of Sheridan-rd. 2 sun. stn.; very large, beautifully furnished 3 to 7 rooms, $65 per month and up. $20 per week and up.

CALIFORNIA APTS.
KELLSHORE HOTEL,

128-36 Irving Park-blvd. Phone Well. 98. 3 to 5 rooms; kitchens fully equipped. "The Living and Maid Restriction Now Served." High class cafe and hotel service.
TO RENT— TO RENT.
SHERIDAN MANOR.
4733 SHERIDAN-RD.
SUNNYSIDE 8408.
ELEGANTLY FURNISHED ROOMS, SUNTO ONE OF SUITES; TELEPHONE; PRIVATE BATHS; VALET SERVICE; PRIVATE GARAGE AND BALLROOM; NEAR LAKE AND WILSON EXPRESS.

Junia Ct. Apts.

Three rooms, modern, new furniture, new building, $55 per month and up. One blk. Sheridan-rd. L station. Kenmore and Irving Park-blvd.
TO RENT—ELEGANTLY AND COMPLETELY furn. 7 rm. apt., sun parlor, 2 baths, in exclusive apt. bldg. overlooking Sheridan-rd. and lake; furnished very elaborately throughout; only first class refs. considered; to adults only. Phone Sunnyside 4569, or call 4733-35 Sheridan-rd. 3d apt.
TO RENT — 5 AND 6 RM. APTS., NEW bldg.; most attractively furn., with everything complete. Graceland 7370.

West Side.

TO RENT — 317 S. IRVING-AV., NEAR Jackson-blvd., 6 room furnished flat. Seeley 4986.
TO RENT—1654 JACKSON-BLVD.—3 FUR. rms.; steam, elec., gas, bath; adults.
TO RENT—1859 S. LAWTER-AV. NICELY furn. front apt., 4 rooms and bath.

Suburban.

TO RENT—FURNISHED APT., 4 RMS., 2 baths; Evanston; $125; April 1st or May 1st to Oct. 1st. Address S 128, Tribune.

WANTED—TO RENT—FURNISHED APT., by young married couple; 4 room modern, furnished apartment from March 15 for a period of at least six mo. or year; steam heat preferred; in American neighborhood, close to end Wilson L or on I. C. south of 47th; prefer place where good care of property will be appreciated; highest references; send full particulars, telephone, and street number. Address T 361, Tribune.
WANTED—TO RENT—NEW MODERN 6 room apt., s. of Broadway, between Briar and Dawes; rent not to exceed $45; adults, family; absolutely responsible. Address E B 253, Tribune.
WANTED—TO RENT—BY RESPONSIBLE painting contractor, 6 room heated apt. from party with large amount of work in this line; small family; refs. Address O 82, Tribune.
WANTED—TO RENT—MARRIED COUPLE 20 years in present quarters, wish to rent 5 room flat, east of Cottage Grove, south of 63d; must be cheap and reasonable. Address A G 411, Tribune.
WANTED—TO RENT—MR. OWNER, A competent, reliable real estate man would manage your building and live on premises. Address F 525, Tribune.
WANTED—TO RENT—5 LARGE RMS FOR hskp. w. bath, heat, in house or flat bldg. for 2 adults, 2 children; s. of Deardorn. Address P F 74, Tribune.
WANTED—TO RENT—5 TO 4 RM. WELL furn. flat, s. of 47th s. of Cottage Grove. State rental. Address S 378, Tribune.
WANTED—TO RENT—MODERN FURnished 4 or 5 rm. flat on N. W. or W. Side. Address A G 406, Tribune.
WANTED — TO RENT — APT., OR WILL share with two women, lady about; refs. exchanged. Address X 173, Tribune.
WANTED—TO RENT—1 ROOM, BATH AND kitchenette, No. 8. Address X 141, Tribune.
WANTED—TO RENT—5 RM. FLAT. H. fast. N. S., walk. dis., $16 mo. Linc. 7100.

TO RENT—STORES—DOWNTOWN.

TO RENT—
N. W. Cor. W. Lake and Jefferson-sts. store with large plate glass display windows; 22x80 ft.
Immediate possession; free service night watchman and janitor, including Sundays and all holidays; rent $200 per month.
HENRY A. KNOTT,
1202 Y. M. C. A. Bldg., 19 S. La Salle-st.
TO RENT—STORE 22 W. WASHINGTON-blvd., in State and Desplaines; new front; fine window. Very reasonable rent.
TO RENT—STORE 30 N. DEARBORN, 12x18, with large vault space in addition. Immediate possession. Low rent.
JOHN R. MAGILL & CO.,
Cent. 7900. 35 N. Dearborn.
TO RENT—VERY ATTRACTIVE STORES IN NEW KAISERHOF HOTEL,
80x30 ft. and 15x26 ft.; best location for STEAMSHIP OR R. R. TICKET OFFICE.
TO RENT—CAMBRIDGE-AV., NEAR DIVERsey; mother and son will share attractive, homelike 6 rm. apt. with congenial man or couple; exceptional bargain; $23.50. Telephone Wellington 6128.
TO RENT — GREATEST SNAP, FURN. cozy light 4 rm. stm. heated apt., $27.50; fine loc., near Wilson-av. "L" sta. and Winchester-av., cor. Montrose. Lake View 3068.
TO RENT—CHOICE FURNISHED FLAT, 5 rooms, north of Lincoln Park; $150 a month; private family. Address X 226, Tribune.
TO RENT—NORTH SIDE APARTMENTS and houses, furnished and unfurnished, $150 to $350 per month. MRS. E. G. TRACY, 35 N. Dearborn-st.
TO RENT—543 CRESCENT-PL., COMpletely furn. 6 rm. apt.; gas range, 2 blks. Sheridan "L"; references required. Lake View 1300.
TO RENT— FIREPROOF 1, 2, 3, 4, 5 CAMBRIDGE APTS. 2 rm. furn. apts., 530 Diversey-pkwy. blk. Lake View 6401. service; 20 min. loop.
TO RENT—FURNISHED APARTMENT, 3 rooms, 2 baths; immediate possession; $85 per month. MRS. E. G. TRACY, 35 N. Dearborn-st.
TO RENT—MAGNOLIA TERRACE APTS.—Brand new; $12 week up; 2 and 3 rms., heap., exc. res. district; Argyle ex. sta. 4578 N. MAGNOLIA-AV. EDGEWATER 2158.
TO RENT—LAKE VIEW-AV., OVERLOOKing park; well furnished, modern apartment; 9 rooms, 3 baths, sun parlor, sleeping porch. 2d flr. 2944 Lake View-av. Dearborn 3148.
TO RENT—NEW LARGE FRONT 3 RM.; tile bath; two in-a-door beds; many windows; splendid transportation; finest in Chicago; $45. Apt. 4, 4418 N. Dawson-av.
TO RENT—FINELY FURNISHED 5 RM. apt., new building, $55. See janitor, 747 Cornelia-av., or FARNER, 8 S. Dearborn-st. Phone 2140.
TO RENT—BEAUTIFULLY FURN. APT., 3 rooms and sun parlor; strictly modern; near Lincoln Park. Call Monday, 528 Fullerton-pkwy. Phone Diversey 1.
TO RENT—FURNISHED APARTMENT; elegant four room apartment and sun parlor; two blocks from lake. Phone Rogers Park 2245. Address E B 403, Tribune.
TO RENT—BEAUTIFUL CORNER APT., 8 large bright rms.; new bldg., sun porch; attractive furnishings; $50. Phone Sunnyside 6374.
TO RENT—ELEGANTLY FURNISHED 4 rm. sun parlor; Sheridan-rd., near Argyle "L" sta. and lake; new bldg. Ph. Edgs. 3958.
TO RENT—ALL OF PART 3 ROOM MODern flat; nr. Lincoln Pk., or will sell; bargain. Randolph 3234 or Normal 840.
TO RENT—7 RM. APT., ORIENTAL RUGS, piano, Victrola, $75. WALLER, Sunny. 6060. Car will call by appoint.
TO RENT—FRONT 2 ROOM HOMELIKE suite, private porch, Edgewater. Argyle station; $6 week. Phone Edgewater 5457.
TO RENT—FURN. FLAT, 4 ROOMS; steam; $10 week. Tel. Wellington 3402, BRUNO, 2902 N. Wesley-av.
TO RENT—4 RM.

FLOORS AND LOFTS.

SON BUILDING
W. JACKSON-BLVD.
floor, 250 sq. ft.
8,000 sq. feet.

ERNE BUILDING
23 S. MICHIGAN.
LOFTS.
D FLOOR SPACES
ft. 6,000 sq. ft.
ailing; 12x20 elevator.

TERMINAL BLDG.
S. E. COR. CLINTON-ST.
ette N. W. Depot.
LOFTS.
st 8 story fireproof building
center of the manufacturing d
480 sq. ft. to 8,500 sq. ft.
ion. Moderate rents.

OLDS BUILDING
S. E. COR. LAKE-ST.
ace, 800 sq. ft. to 2,0
ng. electric freight and pas
excelled light and

PS BUILDING
N. W. COR. 9TH-AV.
ght manufacturing, 800 sq. ft.
freight and pass. elev.
floor, 250 sq. ft. and up
& CO., Agents,
WABASH 1288

st., near Van Buren, floors
6,000 sq. ft.; room, now; every
dence; heavy mill construct
ce; low insurance and close

herman and Harrison-sts., free
ed. ft. of light desirable space
ch manufacturing, salesroom
ses; building the highest type of
tion, absolutely fireproof, mod
ce; best of service; low rent.
Washington, and Clinton-sts.;
floors of 2,000 to 7,000 sq. ft.;

CO., Dearborn and Washington
Bldg., 618 to 626 W. Jackson-
for occupancy. Floors 2
daylight, sprinkled building
5th, each 100x100. All other
leased. If your business
above the ordinary at an ord
ome us for full particulars.
AGILL & CO., Exclusive Agts.,
85 N. Dearborn-st.

5 N. DEARBORN-ST.
RANDOLPH 4916.

ST. N. W. COR. W. LAKE AND
Jefferson; 1,000, 2,000, 3,000 or 5,000 sq. ft.;
specially adapted to lines 1
UNUSUAL LIGHT.
AL&O
CORNER STORE, 21x40, large PLATE
GLASS fronts; display windows, immediate possession.
PRICE; service (both spaces); night
watchmen and janitor, including heat
and lighting; best kept bldg. on West Side.
HENRY A. KNOTT,
127 W. Jackson-blvd. Phone Harrison 1
ST. M. C. A. Bldg., 19 S. La Salle-st.

FLOOR SPACE.
000 to 7,000 sq. ft.
igh class office bldg.
ated in Hyde Park.
ble; low rent; and especially
for mail order or pa
ES G. BARRALOUGH
Tel. Hyde Park 10.

STORES, OFFICES, LOFTS.

D RENT—ROOM ABOUT 1,000
must be in or near the
atural light; would pay $25 to
first or second floor. Addres

D RENT—LOCATION IN CI
and dry goods store; ap
ed; reasonable. Address T 14

D RENT—SPACE IN FIRST
dapted for printing office; ha
. Address A G 588, Tribune.

D RENT — STORE, FLAT
A. GIBBENS, 159 Clarkson-st.

T—MFG. PROPERTY.

STY. & BSMT. BLDG., 60,00
plant, 2 flr. elevs., yard, 6

st Side, Rock Island switch.
ric. lift, elev., C. B. & Q. R. R.
ric. lift, elev., St. Charles A. L.
ric. lift, elev., C. & N. W. switch
ric. lift, 3 elevs., C., R. & Q.

ONE STORY BUILDINGS.

ft., close in, west.
BLVD.; blg. 28'.
ft. cor. and derrick, yard.
new building.
heating plant, R. & O. R. R.
heating plant. Immediate pos
ft. cor., best close in, West Side.
new building; blg. pit.
; possession May 1st.

TGOWORKERS—3,000 ft., 15 h. p., heat,
ft., 1,600 ft., 10 h. p., heat, light and
power pit. Also space to suit in speed
ost, power, flowers, etc. CHEAP.

POWER AND LIVE STEAM—50x80; also
boat; elev.; LIGHT UNEXCELLED;
shop, West, close in.

SWITCH TRACK.

ORS—4,000 ft.; 8,000 ft., 11,000 ft.
ft., 10,000 ft.; 3 sty., 25,000 ft.
ft. cor., St.-C., B. & Q. R. R.
ft. cor., ht., C., B. & Q. R. R.

ST. COR. FULTON AND HALSTED
floors, 100x125. Will divide.

MISCELLANEOUS.

TION PICTURE STUDIO, fully equipped.
ES—A number of choice barns.
Storage, factory, repair space.

WE BUILD TO SUIT.

THERE ARE SAMPLES.
ASK FOR LIST.

ALEX. FRIEND & CO.,
29 S. LA SALLE-ST.
RANDOLPH 4916.

TO RENT—N. W. COR. W. LAKE AND
Jefferson; 1,000, 2,000, or 5,000 sq. ft.;
specially adapted to lines 1
UNUSUAL LIGHT.
ALSO
CORNER STORE, 21x40, large PLATE
GLASS fronts; display windows, immediate possession.
PRICE; service (both spaces); night
watchmen and janitor, including heating
and lighting; best kept bldg. on West Side.
HENRY A. KNOTT,
127 W. Jackson-blvd. Phone Harrison 1
ST. M. C. A. Bldg., 19 S. La Salle-st.

TO RENT—CLEAN OWNING 75X190 LIGHT
two sides, east of Halsted and Jackson,
will build to suit good tenant.
TO RENT—2,000 sq. ft. new building,
ideal light four sides; will divide; for
warehousing, 21c; manufacturing, 25c.
TO RENT—2,000 sq. ft. new building,
ideal light four sides; will divide; for
warehousing, 21c; manufacturing, 25c.
Rents Trust Bldg. Phone Randolph 894.

TO RENT—MANUFACTURING SPACE
with power, suitable for cabinet shop or
any kind of woodworking; good light all
floors. Address A P 224, Tribune.

WANTED—TO RENT—MANUFACT'G.

WANTED—TO RENT—SMALL, WELL
equipped woodworking plant or shop
space in Chicago; give complete details
and cash price; owners only. Address
A Q 48, Tribune.

WANTED TO RENT—ONE STORY MFG.
bldg., 10,000 sq. ft.; should be
ise in; good light desired; switch track
ot necessary; give full details. Address S H
, Tribune.

WANTED—TO RENT—FURNITURE FAC-
ory, 50,000 or more square feet, with rail
ctory or not. Full particulars, also exact
ation, also possession. Address A H 408,
ne.

WANTED TO RENT—SPACE OF ABOUT
,000 sq. ft. for light mfg.; prefer 24 or 36
her good light; between 43d and 63d, s.
of State. Phone Hyde Pk. 3053.

WANTED—BUILDING, 40 M. TO 80 M. FT.,
ne story, good light, switch track, with
s radius of 25 to 30 miles from Chicago.
dress P X 529, Tribune.

WANTED TO RENT—MACHINE SHOP;
ng's short lease. Address T 480, Trib

WANTED—TO RENT—COMMENCING MAY
1 private office, en suite. Address A B 534,

TO RENT—BUILDINGS.

TO RENT.

1904 and 6 Prairie Ave.

DOUBLE BROWN STONE RESIDENCE,
CONTAINING 24 ROOMS, with 10 baths;
story brick garage; 100x30; the two houses
have over 30,000 sq. ft. of floor space; steam
heat; modern plumbing; the improvements
are in perfect condition throughout;
excellent location for MAIL ORDER or PUB-
LISHING HOUSE or any commercial busi-
ness; elevator service; rent $650 per month;
would make a term lease to responsible
tenant.
W. K. YOUNG & BRO., BANK FLOOR,
Marquette Bldg., Dearborn and Adams.

2239 MICHIGAN AVE.
NOW OCCUPIED BY FIAT.
8 STORY AND BASEMENT.
25X164 FT.
ABSOLUTELY FIREPROOF.
Best building and best
block on the boulevard.
Rental very low. Com. to brokers.
HOWARD BROS. 64 COL. W. Washington.

TO RENT—HIGH 1 STY. BLDG., 18,000 SQ.
ft. Cal. Junc. switch; long lease.

1 STY. BLDG., 12,000 OR 25,000 FT., FOR
shop or work. Switch; West Side.
1 STY. BLDG., 45,000 FT., TRACK.

TO RENT—12,000 OR 12,000 FT., NEAR
Wells-st. cor. 23d, 59th and Normal.
MONTAGUE & SON, 22 N. Dearborn. Cen. 5012.

TO RENT—168-172 N. CLINTON; NR. RAN-
dolph; modern mill building, 6 stories and
ceiling; light 8 sides; sprinklers; heat-
power; elevators; 250 lb. floors; possession
May 1; term lease; reasonable rent.
JOHN R. MAGILL & CO., Exc. Agts.,
Room 1200, 35 N. Dearborn-st.

TO RENT—WILL SUBLET AT VERY AT-
tractive figure, 2 floors on Michigan-ave.,
containing approx. 16,000 sq. ft., especially
adapted for auto truck, body, or acces-
sory business; 7 yr. term from 1 May 1917.
Apply to W. HARRINGTON
& CO. 831 1st Natl. Bank Bldg.

TO RENT—ENTIRE BLDG., CONSISTING
of two bases., 6 room flat, and 2 story
brick store; possession immediate. NO.
CLARK-ST., near Cub Baseball Park. Ideal-
for contractors and repair men.
HENRY C. NOE CO., Tribune Bldg.

TO RENT—MANUFACTURING OR STOR-
age, 14-18 Sheldon-st., at Madison
sts., near 3 story brick, 45x95;
ight on 3 sides; all floors 12 ft. ceilings;
and 4 sides; reasonable rent.
DORF & CO., Madison-Ashland.

TO RENT—46 S. WABASH-AV., STORE
FLOORS, 50x170; will divide or

TO RENT—MACHINE SHOP;
ng's short lease. Address T 480, Tribune.

TO RENT—COMMENCING MAY
1 private office, en suite. Address A B 534,

TO RENT—BUILDINGS.

TO RENT.

1904 and 6 Prairie Ave.

DOUBLE BROWN STONE RESIDENCE,
CONTAINING 24 ROOMS, with 10 baths;
story brick garage; 100x30; the two houses
have over 30,000 sq. ft. of floor space; steam
heat; modern plumbing; the improvements
are in perfect condition throughout;
excellent location for MAIL ORDER or PUB-
LISHING HOUSE or any commercial busi-
ness; elevator service; rent $650
month; will

REAL ESTATE FOR SALE.
APARTMENTS—WEST SIDE.

FOR SALE—$4,750 BUYS A TWO STORY and basement brick and stone front building. No. 1635 S. St. Louis-av., containing two modern flats, also garage in rear. This property is worth at least $7,000, but wish to close an estate. Will make terms to suit. FRANK J. PETRU, 1443 W. 18th-st. Tel. Canal 806.

FOR SALE—OWNER NEEDS READY CASH and will sacrifice 6 and 7 room brick 2 flat, furnace heat; rent $1,040; part may remain; price for quick sale $4,000; only $1,000 cash required, balance like rent; first with deposit takes this bargain.
T. J. HANLEY, 516 S. Crawford-av.

FOR SALE—OR EXCHANGE—NEW, UP TO date 3 apartment bldg. on independence-blvd., near 12th-st.; each apt. containing 5 large rooms, sun parlor, individual porch; income $2,510 per annum; mortgage $9,500; must sell this equity. Address A 435, Tribune.

FOR SALE—1513 JACKSON-BLVD., 3 FLAT, solid stone, separate building; 8, 8, and 6 rooms; steam heat; $123 mo.; only $8,500; reasonable terms.
E. W. Colgrove & Co., Exclusive Sellers, E. W. Cor. Madison-st. and Ashland-blvd.

FOR SALE—FINE HOME—FINE INCOME. Brick 3 flat Jackson-blvd., nr. Garfield Park; 6 and 7 rms.; beautiful finish; steam heat; rents $1,620. Snap at $10,500.
H. O. STONE & CO., 76 W. MONROE-ST.

FOR SALE — BARGAIN IN MODERN stone front 2 flat building. Monroe-st., near Kostner-av. (44th); will take vacant lot.
MEAD & COE, 69 W. Washington-st.

FOR SALE—2 FLAT, FURNACE HEAT, 5 and 6 rooms; located one block from Douglas Park. Price for quick sale $5,700. Want about ½ cash. See Mr. Fanchey.
W. F. KAISER & CO., 30 W. Washington-st.

FOR SALE—SAYER-AV., NEAR 19TH-st. New brick bldg., 4 flats, 5 and 6 rms. Lot 41x125; rent $1,200 year; only $8,000; $2,000 cash, bal. on terms. Bargain.
E. BALDWIN & CO., 3450 Indiana-av.

FOR SALE OR EXCHANGE—MODERN 2 flat brick building, 5-5 rooms; furnace heat; 2 blks. from L; for 6 room cottage west of Kedzie-av. Pk. Kedzie 7815.

FOR SALE—MODERN TWO 6 RM. FLATS; 30 ft. wide lot; Clifton Park-av.; south of 18th-st.; good terms to real buyer. Address S B 152 Tribune.

FOR SALE—15 APT. BLDG.; RENT $5,400; near St. and "L" station; must be sold; will take $30,000. C. T. A. ANDERSON, 35 S. Dearborn.

FOR SALE—SPECIAL BARGAIN; MODERN stone front 2 flat building. ½ block of Garfield Park; must be sold. Don't miss it.
MEAD & COE, 69 W. Washington-st.

FOR SALE—3 FLAT BLDG. WITH ENGlish basement. 4 rms. each. 1107 Garfield-blvd.; modern in every respect. Telephone Kedzie 8456.

FOR SALE—NEARLY NEW BRICK 2 FLAT, 5-5 light rooms; hot water heat; close to "L" and interurban; price for quick sale; terms. Inquire 2d flat, 4715 Congress-st.

FOR SALE—WILL SACRIFICE MODERN two flat building, Jackson-blvd., near Garfield Park; must be sold at once; owner leaving.
GORDON, LAPIN & CO., 19 S. La Salle-st.

FOR SALE — WEST SIDE CORNER. 10 apts., rental $3,500; price this week $21,000; will deliver clear; 1 blk. Madison-st. Address T N 402, Tribune.

FOR SALE—3 FLAT BARGAIN, $4,500, $500 down; 5-5 rms. W. Western-av.; stove heat, small expense; rental $504. R. L. THORSCH, 934 Stock Exchange Bldg.

FOR SALE—2 FLAT 5-6 RMS.; NR. GARfield Pk.; $4,000. 3745 Franklin-blvd.

BUSINESS PROPERTY—SOUTH.

FOR SALE—
OR WILL LEASE FOR 99 YEARS.
S. E. COR. 63D AND DREXEL-AV.
129x100.
ONLY CORNER LEFT ON 63D-ST. IN WOODLAWN.

SPLENDID LOCATION FOR STORES, THEATER, OFFICE, OR FAMILY HOTEL.
FRANK H. LANG, BANK FLOOR, 40 N. DEARBORN-ST. COR. WASHINGTON.
EXCLUSIVE AGENT.

FOR SALE—OR LEASE—BLOCK, 63D-ST., S. OF ILLINOIS CENTRAL.
RENTS $4,000.
PRICE $45,000. INCUMBRANCE $25,000.
Will consider clear residence, old improved, or vacant.

FRANK H. LANG, BANK FLOOR, 40 N. DEARBORN-ST. COR. WASHINGTON.

FOR SALE — STOVE HEATED BRICK business property on best block on East 53d-st. near L. Good chance for grocery store and 4 flats; rent $2,000 yearly; price $18,000; half cash. JOHN A. CARROLL & SON, 53d-st. and Lake Park-av. Phone Hyde Park 440.

FOR SALE—63D-ST. BUSINESS PROPERTY; chance of a lifetime; owner needs money for other investments; will let 12 per cent on equity will sacrifice this valuable property if sold in the next 30 days; no brokers. Address A G 808, Tribune.

FOR SALE—SNAP; BUSINESS CORNER, 50 x car line; stores, flats and cottage; stove heat; no expense for coal or janitor service; rental $1,700; sell at $10,000. Washington-st.
[New] H. G. HOWARD & CO., Bank Floor, n. e. cor. Washington and Clark.

FOR SALE—NEW 3 STORY BRICK COR.; stores, offices, and flats; 2 stores 25 feet by 85. "L" sta.; rents $18,000; mtg. $65,000; big future; must sell next 60 days. Commission to brokers. A decided bargain. Address A D 83 Tribune.

FOR SALE—INDUSTRIAL REAL ESTATE.
PUBLISHERS.
Lot, 60x171, on Prairie-av., near 106th-st., where the others are. Price right. Easy terms. Owner. Address A H 447, Tribune.

FOR SALE—CHOICE BUSINESS CORNER, NEAR 47TH AND HALSTED-STS.; RENTAL ONE STORY BRICK STORES; RENTAL $1,560 A YR.; PRICE $15,000.
DRAPER & KRAMER, 25 N. DEARBORN.

FOR SALE—NEW BRICK STORE AND flats, in Englewood; rental $3,132; mtg. $12,000, 5½%; would consider old residence or vacant in exchange. Address X 104, Tribune.

FOR SALE—ASHLAND-AV., BET. 50TH and 51st, 5 single bldgs., 2 and 3 story; some brick and some frame; a quick deal on any or all of the above. Will make terms.
MARK LEVY & BROTHER, Marquette Bldg.

FOR SALE—FINE W. 63D-ST. CORNER. Three stores; 4 flats; rent $2,400; price $28,000. ENGLEWOOD RESIDENCES AT CONSIDERABLY LESS THAN VALUE. Sherman, Harvard, Princeton, and Yale-avs.; $6,000 to $8,000.
BROWN & BRITTAIN,
5 N. La Salle-st. Phone Franklin 1838.

FOR SALE—COLORED PEOPLE. TAKE notice, $200 cash down, balance to suit. 10 rooms, 2 story brick house, large front porch (16 feet); a snap for a boarding and rooming house. Sunday, 1 to 4 p. m., 3967 Vernon-av., near 40th-st.

FOR SALE—NEW BRICK BUNGALOWS, now being completed; 7618 Merrill-av., 7620 and 31 Paxton-av., 7704 Yates-av., and a whole block of new ones on Luella-av., between 76th and 77th-sts. Will be sold on easy terms. MILLER, 7625 Merrill-av.

FOR SALE—OWNER MUST SELL AT ONCE 10 room residence situated at 6147 Washington-blvd.; price $4,500 down, balance to suit convenience of buyer; must be sold at once. Owner residing on premises. Address A D 409, Tribune.

FOR SALE—MUST BE SOLD, 4 RM. COTtage, 8526 Ladin-st.; mtg. $1,000; will sell equity for $650 and $20 cash and $10 per month. Apply J. H. Miller, Attorney, Rm. 505, 140 S. Dearborn-st. Phone Rand. 5836.

FOR SALE—WOODLAWN-AV., NEAR UNIversity of Chicago, attractive 15 room brick residence, 3 baths, thoroughly modern; large lot; price $38,000.
PAUL STEINBRECHER & CO. Tribune Bld.

FOR SALE—WILL SACRIFICE MY MODern Grand-blvd. 10 rm. residence; hot water, heat; brick and stone; $500 ist payment and liberal terms for prompt action. Address S 488, Tribune.

FOR SALE—HOME SEEKERS NOTICE. Hyde Park and Kenwood Res.
$4,000, $7,500, $8,500, $12,000, $16,000.
All Tremendous Bargains.
McMINN & CO., 8 S. Dearborn. Rand. 290.

FOR SALE—8 RM. BRICK AND STONE front residence, large lot; on Greenwood-av. n. of 63d-st.; garage for 2 cars. A BARGAIN. EASY TERMS. McKEY & POAGUE, 1306 E. 63d-st. H. P. 5100. (Hanna.)

FOR SALE—MY 5 RM. STUCCO BUNGALOW ON OGLESBY-AV., S. OF 76TH-ST. CAN BE BOUGHT THIS WEEK FOR $4,250. YOUR TERMS WILL BE ACCEPTABLE. ADDRESS T E 475, TRIBUNE.

FOR SALE—BUSINESS COMPELS ME TO sell the equity in my 2 story 6 rm. stucco house on n. w. corner s. w. 75th-st. and South Shore Dist. Strictly modern and the price is right. Address T E 477, Tribune.

FOR SALE—$6,000. A SLAUGHTER. SMALL cash payment down, balance like rent. 10 room stone residence in Kenwood; oak finish; newly decorated; steam; 4441 Berkeley-av. Owner.

FOR SALE OR EXCHANGE—NEAR 63d-st., 9 room detached frame; modern in every particular; beautifully finished and in perfect condition; price $10,000. Address A B 127, Tribune.

FOR SALE—GRAND-BLVD. RESIDENCE, 3 STY. 10 ROOM HOUSE; 3 baths; near WASHINGTON PARK; PRICE $10,500.
DRAPER & KRAMER, 25 N. DEARBORN.

FOR SALE—ON ACCOUNT OF BUSINESS changes my elegant home, located on Greenwood-av., near 48th-st., will sell at a decided bargain. Address A B 482, Tribune.

FOR SALE — WOODLAWN-AV., NEAR 46th-st. My semi-detached 10 room stone residence; 27 feet of open space for light on south; $12,000. Address A B 481, Tribune.

FOR SALE—$28,000; COST $125,000; GRAND-blvd. corner, 100x150, with most elegant brick residence on the boulevard. BENJ. BISENGER, 69 W. Washington-st.

FOR SALE—BEAUTIFUL GRAND-BLVD. residence, near 48th, on lot 80x180; cost $30,000; will sell for $12,000; ½ cash.
WM. A. BOND & CO. (C.), 25 N. Dearborn.

FOR SALE—$900 BRICK DOWN; BALANCE as rent. cozy 8 room brick residence on Blackstone-av., near 53d-st.; snap at $4,500. Address L P 350, Tribune.

FOR SALE — KENWOOD RESIDENCE, 44th-st., near Greenwood; lot 30x126; detached 8 rm. brick; all kinds transportation; price $4,800. Address J N 585, Tribune.

FOR SALE—BRICK COTTAGE AND BARN; good condition, $1,500; easy payments. See owner. MAHER, 7533 Normal-blvd. Stew. 3111.

FOR SALE—MUST SELL BEST CASH OFfer 3 story brick house and garage. G. LUBLINER, 3125 Forest-av.

FOR SALE—KIMBARK-AV., WOODLAWN; every convenience; attractive; cash or terms. Address S 560, Tribune.

FOR SALE — MODERN 7 ROOM HOUSE, $4500 Ellis-av. Price $6,000. Hyde Pk. 2597.

REAL ESTATE FOR SALE.
BUSINESS PROPERTY—NORTH.

ATTENTION,
War Baby, Speculators, Cash Buyers, Investors.

I will sell you a bona fide $40,000 equity in a new, modern business property for $25,000 cash. It is all rented under lease and will net you 17 per cent. This is an opportunity for you to place some of that easy money you made in perfect safety, and you can wake up in the morning knowing your property is still there, regardless of war or war talks. Address S 180, Tribune.

FOR SALE—10 PER CENT NET INVESTMENT.
GARAGE—N. CLARK-ST., nr. NORTH-AV. and contemplated new $5,000,000 Grand Opera bldg.; big future; positive bargain; 2 story tile front on Clark-st., 3 stories in rear; lot 40x152 ft. to alley; cost over $45,000; rented to responsible tenant for $3,000 yr.; mtge. $15,000, due 5 yrs. 5 per cent; must have cash; sacrifice $27,500.
W. K. YOUNG & BRO., BANK FLOOR.
Marquette Bldg., Dearborn and Adams.
[Boyd.] Phone 4947 Central.

FOR SALE—ON WILSON-AV. YOUR OPportunity. Act quickly. Ground values increasing daily. Near lake and famous beach. No consideration asked for the old improvements. Price on ground alone. 6 flat improvements renting for $4,000 per year carry property with marginal profit. Ripe for immediate re-improvement of business block; stores now only 60 ft. away; lot 60x231 ft.; price only $700 per ft. or $42,000; mtg. $15,500 at 5½%; adjoining owner asks $1,000 per ft. What can you offer clear for this equity? Address A H 450, Tribune.

FOR SALE—
NORTH SHORE BARGAIN.
3 STORY MODERN BRICK BLDG.
Stores and flats located on a PROMINENT BROADWAY CORNER, NEAR THE "L" DEPOT.
—LEASED FOR $7,000 YEAR—
PRICE $44,000; $6,000 CASH REQUIRED, BALANCE LOAN.
Best purchase in Chicago.
W. K. YOUNG & BRO., 4003 Sheridan-rd.
[Hobbs.] Phone Uptown Lake View.

FOR SALE — EXCEPTIONALLY FINE BROADWAY HOLDING NO. OF LELAND-AV.; EXTRA FINE IMPROVEMENTS; SPECIALLY ADAPTED FOR PHYSICAL CULTURE, GYMNASIUM, TURKISH BATHS, ETC.; EQUIPMENT ALL IN AT BROADWAY AND LAWRENCE. PRICE RIGHT. HOTEL; CHEAP AT $30,000. TERMS IF DESIRED. OWNER'S REP., RM. 802, 133 W. WASHINGTON-ST., MAIN 4382.

FOR SALE—NORTH-AV., COR., 5 STORY brick, store and 4 flats; frame bldg. in this vicinity are F. W. Woolworth, Newark Shoe Co., Douglas Shoe Co., National Tea Co., large clothing and furniture houses. Genuine bargain at $30,000; $10,000 cash will handle.
MARK LEVY & BRO., Marquette Bldg.

FOR SALE—FEE.

AN ATTRACTIVE FEE, UNDER NINETY-NINE YEAR LEASE, IN CENTER BUSINESS ONE MILE OF CITY HALL, WELL SECURED, YIELDING BETWEEN 4 AND 5 PCT. PER ANNUM, WILL BE SOLD FOR $40,000. ADDRESS A H 451, TRIBUNE.

FOR SALE — ELEGANT, MODERN ONE story store; sacrifice. Wellington 2045.

BUSINESS PROPERTY—N. W.

FOR SALE—WHAT WILL YOU GIVE FOR business property leased to a responsible tenant for 10 years' net rental $6,000 a year; tenant says it pleases, therefore, and invites chance; good of doubling in 10 years; well worth $110,000 now, probably worth $150,000 in 10 years; $40,000 will swing deal if made at once. Address S 488, Tribune.

FOR SALE—$388 MONTROSE, NR. CENTRAL PK.; 37 ft. lot; paved street; 1 story bldg.; rented $360 yearly; price $4,800; cash payment $1,000; good time. G. P. RACINE & CO., 19 S. La Salle-st.

FOR SALE—NORTH-AV., NEXT TO N. E. Cor. Maplewood, 3 story brick and frame; 24x122; progressive business center. Ask for special price.
MARK LEVY & BROTHER, Marquette Bldg.

FOR SALE—ONE VACANT CORNER, 183 ft. by 125, at Cicero and Warwick-avs.; right for stores; all clear; need cash. Address X 423, Tribune.

FOR SALE—OR EXCHANGE—
Two Stores, Four Flats,
2844-46 Lawrence-av.; $9,700.
I. WHITESON, 111 W. Washington. Frank. 140

BUSINESS PROPERTY—WEST.

FOR SALE—PROMINENT 12TH-ST. COR. nr. Kedzie, 100x175; 3 story modern brick bldg.; stores, 12 apts.; all rented; $10,400 int.; $52,000, due in 1920; 20 mtg can be arranged so reasonable amt. of cash will buy. Exceptionally fine investment.
MARK LEVY & BRO., Marquette Bldg.

FOR SALE—IN THE HEART OF LAWNdale; a prominent cor., 2 stores, 18 flats; rents $4,460; store heat; 1st mtge. $18,000, 5 yrs., 5½; 2nd mtge. $3,000, 5 yrs., 6; rented to responsible tenant for $5,000 yr.; mtge. $15,000, due 5 yrs. 5 per cent; must have cash; sacrifice $27,500.
W. K. YOUNG & BRO., BANK FLOOR.
Marquette Bldg., Dearborn and Adams.
[Boyd.] Phone 4947 Central.

FOR SALE—NORTH SHORE BARGAIN. 3 STORY MODERN BRICK BLDG. Stores and flats located on a PROMINENT BROADWAY CORNER, NEAR THE "L" DEPOT.
—LEASED FOR $7,000 YEAR—
PRICE $44,000; $6,000 CASH REQUIRED, BALANCE LOAN.
Best purchase in Chicago.
W. K. YOUNG & BRO., 4003 Sheridan-rd.
[Hobbs.] Phone Uptown Lake View.

FOR SALE—SACRIFICE ACCOUNT death, s. w. corner Lake and Karlov, suitable for saloon, druggist, bakery; cost $8,500; sell $5,200; $1,000 cash. Kedzie 7815.

FOR SALE—GOOD BUY—VAN BUREN-ST. close in, 85x120 ft.; income $2,600; will sell on land value. Address L F 340, Tribune.

FOR SALE—SMALL CASH PAYMENT, business at Lake-st., near Halsted. Address A A 131, Tribune.

HOUSES—SOUTH SIDE.

FOR SALE—
A BEAUTIFUL SHELBY-AV.
One of the best on Tracy Ridge, south of 103d-st. Terms easy.
DO YOU THEY GO
to buy one of the finest lots on Beverly Hills; $25 per ft. on your terms. See the owners.
ENGLEWOOD RESIDENCES AT considerably less than value. Sherman, Harvard, Princeton, and Yale-avs.; $6,000 to $8,000.
BROWN & BRITTAIN,
5 N. La Salle-st. Phone Franklin 1838.

FOR SALE—COLORED PEOPLE. TAKE notice, $200 cash down, balance to suit. 10 rooms, 2 story brick house, large front porch (16 feet); a snap for a boarding and rooming house. Sunday, 1 to 4 p. m., 3967 Vernon-av., near 40th-st.

FOR SALE—NEW BRICK BUNGALOWS, now being completed; 7618 Merrill-av., 7620 and 31 Paxton-av., 7704 Yates-av., and a whole block of new ones on Luella-av., between 76th and 77th-sts. Will be sold on easy terms. MILLER, 7625 Merrill-av.

FOR SALE—OWNER MUST SELL AT ONCE 10 room residence situated at 6147 Washington-blvd.; price $4,500 down, balance to suit convenience of buyer; must be sold at once. Owner residing on premises. Address A D 409, Tribune.

FOR SALE—MUST BE SOLD, 4 RM. COTtage, 8526 Ladin-st.; mtg. $1,000; will sell equity for $650 and $20 cash and $10 per month. Apply J. H. Miller, Attorney, Rm. 505, 140 S. Dearborn-st. Phone Rand. 5836.

FOR SALE—WOODLAWN-AV., NEAR UNIversity of Chicago, attractive 15 room brick residence, 3 baths, thoroughly modern; large lot; price $38,000.
PAUL STEINBRECHER & CO. Tribune Bld.

FOR SALE—WILL SACRIFICE MY MODern Grand-blvd. 10 rm. residence; hot water, heat; brick and stone; $500 ist payment and liberal terms for prompt action. Address S 488, Tribune.

FOR SALE—HOME SEEKERS NOTICE. Hyde Park and Kenwood Res.
$4,000, $7,500, $8,500, $12,000, $16,000.
All Tremendous Bargains.
McMINN & CO., 8 S. Dearborn. Rand. 290.

FOR SALE—8 RM. BRICK AND STONE front residence, large lot; on Greenwood-av. n. of 63d-st.; garage for 2 cars. A BARGAIN. EASY TERMS. McKEY & POAGUE, 1306 E. 63d-st. H. P. 5100. (Hanna.)

FOR SALE—MY 5 RM. STUCCO BUNGALOW ON OGLESBY-AV., S. OF 76TH-ST. CAN BE BOUGHT THIS WEEK FOR $4,250. YOUR TERMS WILL BE ACCEPTABLE. ADDRESS T E 475, TRIBUNE.

FOR SALE—BUSINESS COMPELS ME TO sell the equity in my 2 story 6 rm. stucco house on n. w. corner s. w. 75th-st. and South Shore Dist. Strictly modern and the price is right. Address T E 477, Tribune.

FOR SALE—$6,000. A SLAUGHTER. SMALL cash payment down, balance like rent. 10 room stone residence in Kenwood; oak finish; newly decorated; steam; 4441 Berkeley-av. Owner.

FOR SALE OR EXCHANGE—NEAR 63d-st., 9 room detached frame; modern in every particular; beautifully finished and in perfect condition; price $10,000. Address A B 127, Tribune.

FOR SALE—GRAND-BLVD. RESIDENCE, 3 STY. 10 ROOM HOUSE; 3 baths; near WASHINGTON PARK; PRICE $10,500.
DRAPER & KRAMER, 25 N. DEARBORN.

FOR SALE—ON ACCOUNT OF BUSINESS changes my elegant home, located on Greenwood-av., near 48th-st., will sell at a decided bargain. Address A B 482, Tribune.

FOR SALE — WOODLAWN-AV., NEAR 46th-st. My semi-detached 10 room stone residence; 27 feet of open space for light on south; $12,000. Address A B 481, Tribune.

FOR SALE—$28,000; COST $125,000; GRAND-blvd. corner, 100x150, with most elegant brick residence on the boulevard. BENJ. BISENGER, 69 W. Washington-st.

FOR SALE—BEAUTIFUL GRAND-BLVD. residence, near 48th, on lot 80x180; cost $30,000; will sell for $12,000; ½ cash.
WM. A. BOND & CO. (C.), 25 N. Dearborn.

FOR SALE—$900 BRICK DOWN; BALANCE as rent. cozy 8 room brick residence on Blackstone-av., near 53d-st.; snap at $4,500. Address L P 350, Tribune.

FOR SALE — KENWOOD RESIDENCE, 44th-st., near Greenwood; lot 30x126; detached 8 rm. brick; all kinds transportation; price $4,800. Address J N 585, Tribune.

FOR SALE—BRICK COTTAGE AND BARN; good condition, $1,500; easy payments. See owner. MAHER, 7533 Normal-blvd. Stew. 3111.

FOR SALE—MUST SELL BEST CASH OFfer 3 story brick house and garage. G. LUBLINER, 3125 Forest-av.

FOR SALE—KIMBARK-AV., WOODLAWN; every convenience; attractive; cash or terms. Address S 560, Tribune.

FOR SALE — MODERN 7 ROOM HOUSE, $4500 Ellis-av. Price $6,000. Hyde Pk. 2597.

REAL ESTATE FOR SALE.
HOUSES—SOUTH SIDE.

J. Grafton Parker & Co.
74 W. Washington-st.
Randolph 1644.

For Sale—Some of the choicest residences in Kenwood and convenient to the Chicago University.
Woodlawn-av., near 46th-st., 10 room, semi-detached stone, 17 feet of light on south $12,000
4433 Greenwood-av., 50x186, elegant 12 room stucco; a rare bargain.
Woodlawn-av., near 49th-st., 50x179, elegant 12 room detached, colonial.
Greenwood-av., cor. south of 48th-st., one of the finest residences in Kenwood .....
Kimbark-av., near 49th-st., elegant detached brick .....
4380 Drexel-blvd., 200x350, elegant stone, will be sold at a sacrifice to close an estate.
Woodlawn-av., near 58th-st., 3 of the choicest detached modern homes located near the Chicago University.

JAMES J. PARKER & CO.,
Rand. 2864. Exclusive Agents. 69 W. Washington-st.

FOR SALE—DO YOU KNOW ABOUT THIS? A splendid brick and stone 7 room residence in a solid, located on Indiana-av., convenient to Boulevard, "elevated" and surface cars. House is modern in its appointments—rooms light and comfortable—will be rented if desired. If you are in the market for a home that is at the same time a productive property this is a chance to get just the value ever offered for the money in this locality. See it today—1 to 4 p. m. at 3329 Indiana-av. Phone Oakland 2726. H. E. EVANS.

FOR SALE—
SEND FOR OUR LIST OF Bungalows For Sale On easy terms.
BURHANS, ELLINWOOD & CO.,
35 N. Dearborn-st. Rand. 3566.

FOR SALE—IN BENCOMA PARK. 5, 6, AND 7 ROOM BRICK BUNGALOWS.
New; modern; every convenience. Prices $4,150 to $6,500. Small cash payment down, balance like rent. Come out any day or Sunday. Always open for inspection. Office on property.
PHONE THOMAS E. COUSINS,
South Chicago 1157. 91st and South Chgo.

FOR SALE—SEPARATELY OR TOGETHer, two 10 room massive stone front dwellings, 3 stories and basement, 4 baths; each rented $75 month; both at $12,000 or $5,500 and $6,500 each, on easy terms; a rare opportunity; choice block in Oakland near L. C. and lake.
JOHN A. CARROLL & BRO.,
53d-st. and Lake Park-av.
Phone Hyde Park 440.

FOR SALE—8 ROOM STONE FRONT, steam heat; electric light; hardwood finish, tile bathroom, canvased walls and ceilings; extra large lot; 4 blocks to L; stable; city water heater; trees shown from elevated and car lines. On Washington Park-pl., near 39th-st. Owner, 3600 EISENDRATH, 844 W. Adams-st., Chicago.

FOR SALE—NEW 9 ROOM RESIDENCES, 7236 and 7230 Luella-av., near South Shore Country club and S. S. O. station; press brick and tile roofs; 2½ baths; all finish rooms; spencer heaters; garages with heat; other modern conveniences; artistically decorated. See owner on premises.

FOR SALE — 1029 E. 45TH-ST., NEAR Greenwood-av., 10 room detached modern home; beautifully finished; $12,500. This is one of the best bargains in a modern home in Chicago.
JAMES J. PARKER & CO.,
Exclusive Agents.
Rand. 2864. 69 W. Washington-st.

FOR SALE—NOS. 5706-10 DORCHESTER-av.; lot 50x187 ft.; two 8 rm.; hot water heated houses; hdwd. floors, electricity; in good condition. Best bargains in University district.
C. W. HOFF & CO. [Mr. O'Hern.]
1414 E. 55th-st. Ph. Hyde Park 5120.

FOR SALE—6942 WOODLAWN-AV., MODern 9 room brick residence; hardwood finish; has all modern conveniences; will sell for $14,000; price $4,500; owner has left city; must sell; terms to suit.
JAMES G. BARSALOUX,
1501 E. 63d-st. Tel. Hyde Park 10.

FOR SALE—SEVEN ROOM BRICK BUNgalow, near Windsor Park I. C. station, lake, and golf club; 50 foot lot to alley; hot water heat; price $5,750. Phone South Chicago 1660.
JOHN A. CARROLL & BRO.,
78th-st. and South Shore-av.

FOR SALE—SUITABLE FOR A CLUB, girls' home, sanitarium, similar institution; large mansion and garage; large grounds; in Kenwood, on lake front; can be bought for less than its original cost. Address S H 518, Tribune.

FOR SALE — MODERN GRAND-BLVD. residence near 41st-st., 10 rooms; hot water heat and new electric lights; terms; bargain if taken at once. Price $6,500 terms.
A. EDWARD FREAR.
4306 Grand-blvd. Drexel 2468.

FOR SALE—SOUTH SHORE RESIDENCE.
SOUTH SHORE DISTRICT.
7223 Paxton-av.; 8 light and airy rooms, 2 sleeping porches, breakfast room; hot water heat; large lot; located in one of the choicest blocks. Open afternoons.

FOR SALE—BARGAIN. BUNGALOW. 6 ROOMS. BARNOW, near 63d-st.
Five rooms, steam heat, electric light, and modern throughout. Large corner lot. TERMS if desired.
FOLEY & WARING, 11 S. La Salle-st.

FOR SALE—AT GROUND VALUE.
Lot 50x117 ft.; detached residence; slate roof; exceptional location in Indiana-av., Hyde Park; must be seen to be appreciated.
C. W. HOFF & CO. [Mr. O'Hern.]
1414 E. 55th-st. Ph. Hyde Park 5120.

BUILDERS, NOTICE!

50x192 ft., 20 ft. alley; ripe for apts.; 5324 Dorchester-av.; 2½ blocks fill. Cent. exp.; 8 rms.; rent $70; price $7,900; easy terms; private owner. Phone Blackstone 308.

FOR SALE—GREAT BARGAIN.
Must sell my detached residences in the university district, well built of brick, stone, and slate; 12 rooms; steam heat; mortgage $6,000; will sell equity for $3,000. Address S G 78, Tribune.

FOR SALE—IN SOUTH SHORE; LARGE 7 room brick house on corner, 2 baths, exceptionally well built; garage for 2 cars; price $15,000.
J. L. HESS.
2386 E. 71st-st. Midway 7508.

FOR SALE—UNIVERSITY DISTRICT—
5539 KENWOOD-AV.
10 room detached brick; modern plumbing, elec. light; hot water heat; 35 ft. lot.
THOMAS E. TYRRELL, 69 W. La Salle-st.

FOR SALE—8 ROOM HOUSE ON INDIANAav., near 55th-st., stone front. All rooms outside light; strictly modern; steam heat; price $4,850.
DRAPER & KRAMER, 25 N. DEARBORN.

FOR SALE—MY ELEVEN ROOM COLOnial home on Woodlawn-av., near 49th-st.; 90 foot frontage; in detached; finished in the choicest of hardwoods; good garage; will sell at a sacrifice. Address A B 483, Tribune.

FOR SALE—READ—READ—READ—GREAT BARGAIN—Home buyers answer, as owner is forced to sell at once Kenwood house. Send your phone number on a post card. Address S E 39, Tribune.

FOR SALE—6425 DREXEL-AV., 8 ROOMS; steam heat; just spent $1,000 in remodeling house; owner going to California; price $6,000. BIXBY & HUGHES, 305 E. 55th-st. Normal 4010.

FOR SALE—10 ROOM PRESSED BRICK bungalow in South Shore; very desirable. Price $4,000. Cash, balance can be arranged. Call evenings and Sunday afternoons. 7240 Paxton-av.

FOR SALE—BY OWNER; NEW SIX ROOM bungalow; hardwood floors; hot water heat; side entrance; lot 40x125. 7403 Yates-av. Phone South Chicago 9738. Open Sunday.

FOR SALE — ELEGANT GENTLEMAN'S home, 3 story, Dresel-av., at I-3 original cost; high grade colored family considered; terms. Address H N 270, Tribune.

FOR SALE—COZY 5 RM. BRICK COTTAGE, hot water heat, elec. light; 30 ft. lot; barn; conv. for I. C. commuters or employes. 7406 Kimbark-av. Ph. H. P. 2263.

FOR SALE—6 RM. BRICK, STONE FRONT, steam; garage; Drexel-av., n. of 38th; $7,000 cash. Address T D 346, Tribune.

FOR SALE—WOODLAWN-AV. HOME. NR. 46th-st. 10 rms., stone front; lot 20x135; only $5,400. Address T N 460, Tribune.

FOR SALE—7 RM. MODERN BR. FURN heat, Hamilton Pk. Address P 894, Tribune.

REAL ESTATE FOR SALE.
HOUSES—SOUTHWEST SIDE.

FOR SALE—1509 W. 73D-PL., MODERN 6 rm. bungalow; furnace heat; 30 ft. lot. Price $3,500. Payments $30 per mo., including int. Open Sunday. Owner. Address T P 193, Tribune.

FOR SALE—MODERN 6 RM. BRICK BUNgalow; steam heat; 30 ft. lot. Cal. $4,700. Will make price and terms satisfactory. 1409 W. 73d-pl. Open Sunday. Owner. Address T P 194, Tribune.

FOR SALE — 7 R. RESIDENCE, 2 FLAT, and 100 feet vacant. Bargains. Address Owner, S 11 404, Tribune.

HOUSES—NORTH SIDE.

A Garden of Real California Bungalows

Near L, in beautiful West Ravenswood; ready to occupy; built on 3 solid blocks of land; 100 feet; have most artistic design any architect can make; nothing equals them; 6, 7 large rooms, coal fireplaces, bookcases, beamed ceiling, some with 2 baths, private sun parlors, dining porches; 100-foot, more spring up; all different; our bungalow street is most attractive in city; $4,700 up; terms to suit; small cash payments.
W. L. to Kimball-av., Montrose or Lawrence-av. cars to Monticello-av. Office Monticello and Wilson-av. Irving 691 or NEILSEN & LEWIN, 121 W. Jackson-blvd. Franklin 1453.

FOR SALE—6 ROOM BRICK BUNGALOW; furnace heat; between two 45 foot lots which are built on good construction; L and surface transportation. Price $5,500.

7 room frame house; hot water heat; good location, near Sheridan-rd. and surface transportation. Personal inspection will please you. Want offer.

7 room stucco bungalow, lot 45x123. Fine construction. Elegant surroundings and good neighborhood. Price $6,000.
COCHRAN & McCLUER,
4622 N. Western-av.
Edgewater 1329.

FOR SALE—HOUSES, EDGEWATER AND ROGERS PARK.
Hollywood-av., 6 rms., 25x125.....$ 4,900
Bosworth-av., 50x150 5,500
Farwell-av., 5 rms., 50x150 6,000
Greenleaf-av., 7 rms., 42x160 9,000
Kenmore-av., 9 rms., 50x150 9,500
Columbia-av., 8 rms. 8,500
Ridge-av., 9 rms., 40x150 9,000
Farwell-av., 9 rms., 50x177 10,000
Mozart-av., 9 rms., 50x180 14,000
Kenilworth-av., 10 rms., 62x175 15,000
Greenleaf-av., 12 rms., 120x150 27,000
Secure our new list. Can arrange terms to suit. Some at special bargains.
L. C. STRONG & CO., 76 W. MONROE-ST.

FOR SALE—
Stone and frame 10 room residence on large lot, at 830 Bueha-av., cor. Habel; exclusive residence section. Want offer.

10 room frame residence; 3 baths; 55 ft. lot; east of Sheridan and north of Wilson. Price $13,500.
[C.] BAIRD & WARNER, Exclusive Agts.
Edge. 169. 4639 Broadway.

FOR SALE—NORTH SHORE HOMES.
10 room, 2½ st. brick $4,700
N. Edge., 8 rms., 33 ft. Price 4,800
Kenmore-av., 11 rms.; garage. Price..11,500
Buena Park bungalow; garage. Price..15,000
N. Edge., Sheridan-rd., 9 rms. Price..22,000
And others up to $100,000.
WRITE FOR LIST.
RICHARD A. CONNELL,
127 N. Dearborn-st.

FOR SALE—ONLY $500 DOWN. WHY PAY rent when you can own a nice new 6 room house? Modern, cement, on a 30x127 ft. lot? All modern, hot water, all oak finish; 6 blocks to "L" sta.; bargain, $3,100; easy payments. Address A T 97, Tribune.

FOR SALE— FOR SALE—
1211 GLENLAKE-AV.
8 room residence; hot water heat. In exceptionally fine neighborhood.
Lot 33 1-3x125. Very choice.
Price $7,800.
KRAUTER, GRANNIS & CO.,
CENTRAL 1660. 25 N. DEARBORN-ST.

FOR SALE — MODERN RESIDENCE, 4640 Magnolia-av., near Wilson-av.; 9 rooms, 2 baths, h. w. heat, garage; lot 47½x132 ft.; choice residence location; price $14,000; terms.
E. A. CUMMINGS & CO.,
40 N. Dearborn-st.

FOR SALE—EXCEPTIONALLY FINE 8 rm. modern, fully restricted st. nr. Bryn Mawr L.; lg. living rm.; wood grate; tile bath; oak; white en. fin.; beaut. location; lot 50; ft.; $7,500; terms. Address A H 480, Tribune.

FOR SALE—MR. HOME BUYER ATTENtion—CLOVER BROS. SPRING HOUSE BARGAIN—Brick, 6 rms., h. w., garage, e. frt., near Senn and lake. L and surface 1 blk.; cut from $6,500 to $6,200; $1,500 cash. 1156 Granville-av. Edge. 7000.

FOR SALE—ARTISTIC MODERN 10 ROOM detached residence with sun parlor and all latest conveniences; Kenilworth-av., Rogers Park, between Ashland and Greenview-avs.; excellent neighborhood; price.
HUGO ASH & CO., 11 S. LA SALLE-ST.

FOR SALE—5630 ROKEBY-ST., BEAUTIful modern 8 room stone front residence; will finish to suit purchaser; terms to suit and assume. Owner, F. C. STRIGL, Central 5967.

FOR SALE OR RENT—$10,800; BARGAIN; 1646 Hutchinson-st., cor. Lawrence-av.; 7 rms., h. w. h., house; lot 50x150; open today, 1 to 5. Owner's tel. R. P. 4546, or B. SCHOTTLER, Central 5870, 200 S. La Salle-st.

FOR SALE—ROGERS PARK MODERN HOME, screened porch, garage; 34 ft. lot; nr. Loyola U. church and the lake; f

REAL ESTATE FOR SALE.

VACANT—NORTH SIDE.

FOR SALE—99 YEAR LEASE ON IMPORTANT "L" site, 84x7, corner. Immediate opening of stores and apts. assured.

5th ft. Morse-av. business corner, bet. Sheridan-rd. and exp. sts. Cheap at $500 per ft.

Good garage location nr. Howard "L" sta.

$1,000 cash mtg. $500 takes good S. Evanston corner. 9 blocks from new car line.

1 room bungalow, all impts., Wilmette. $750 cash or.

BUILDERS ATTENTION—N. W. Cor. N. Oakland and Jonquil-ter., 50x120. Choicest corner lot in this territory. Part 24 mtg.

4 lot bargains in business corners. Howard-st., bet. N. Clark and Ridge.

SMALL INVESTORS—Let us know how much cash you have for immediate investment; we will send you a list of our bargains.

JOHN J. CAULLET & CO., Howard-st. and N. Marshfield-av. R. P. 2017.

WEST CORNERS IN WEST RAVENSWOOD.

Lot corner Ainslie and Irving; 80x125; $2,000 or offer.

Lot corner Wilson and Maplewood; 80x125; $2,000.

Lot N. W. corner Sunnyside and Maplewood; 80x125; $2,000.

Lot S. E. corner Leland and Maplewood; 80x125; $2,000.

Are near "L" and reduced for quick sale. E. B. WILLIAMS, 2406 Lawrence-av.,

FOR SALE—FINE CORNER, 68X125. SUITable for 12 or 13 flats; ripe for immediate improvement; near L station in West Ravenswood; price $5,500.

120x120, near L station; good location for store building; also irregular shaped lot, suitable for 6 flat; cash for second mortgage.

50x120, Albany Park, near L and surface transportation; good for 2 or 3 flat; only $1,500.

OCHRAN & McCLUER, 462 N. Western-av. Edgewater 1329.

FOR SALE—60X150, VACANT, FINE FOR 4 L bldg. ½ BLK. OFF SHERIDAN-RD. NR. JARVIS "L" STA. APARTMENT SPRING BETTER THAN $12 A RM.; CASH BAL. 2D MTG.; PRICE RIGHT; OWNER'S REP., RM. 802, 133 W. WASHINGTON-ST. MAIN 4382.

FOR SALE — BEAUTIFULLY LOCATED vacant lot, Rogers Park, 60x220, overlooking lake and Sheridan-rd.; $7,200; very easy terms; alley side and rear. Address A D 351, Tribune.

FOR SALE OR EXCHANGE—50x166 1st st. Clark-st., nr. Howard-av.; value $10 per ft.; mtg. $2,750; will take trade for equity. ELLIS GEIGER & CO., 1431 Conway bldg. Main 4166.

FOR SALE—PALOLINA-ST., NEAR HOWard, business vacant, 33 ft., $6,400; bargain cash only; ripe for bldg. now.

H. S. HENNESSEY & CO., 1128 Argyle-st., at L sta. Bryn. 1068.

FOR SALE—EXCEPTIONAL 60 FT. LOT, two blks. Howard term.; value rapidly increasing; chance to make nice profit; cash required $2,100. Address A 245, Tribune.

FOR SALE—BARGAIN IN VACANT LOTS; 30x125, near Main-st., east of Dodge-av., Evanston; mtg. $800; price $2,500.

Wm. S. Smith, 1515 Jarvis-av. Rog. Pk. 607.

FOR SALE—BROADWAY BUSINESS COR. south of Bryn Mawr, 50x125; ripe for 3 store and 4 room apartments. No exchange. WHITESIDE & WENTWORTH, 1036 Wilson.

FOR SALE—110 FT. EAST OF Clark-st., Rogers Park; ideal location for small flat court bldg.; $80 per ft. Address E S Tribune.

FOR SALE—DOUBLE SECTION LINE COR. ner, Main-st., Evanston; no restrictions; 264x165; price $15 per ft. A. E. WESTMAN, 1 Clark-st.

FOR SALE—$1,000 DOWN; HIGH GRADE residence lot, Rogers Park; view of lake and Sheridan-rd.; 40x220 to alley; $4,000. Address A D 247, Tribune.

FOR SALE—OR EXCHANGE—ON N. KEDzie-blvd., 2 lots, 50x125, price $12,000; ripe for 50 apt. Want clear 2 flat. Address J S 460, Tribune.

FOR SALE—EXCELLENT FACTORY OR business corner, 100x125; team track opposite on C. & N. W.; bargain at $6,500. Address A H 853, Tribune.

FOR SALE — STRATFORD-PL. EAST OF Lincoln-av., 100 ft. front; ripe for apartment. Terms to suit.

J. BISCHOFF, 69 W. Wash.-st. Rand. 4942.

FOR SALE—FINE ELEGANT GARAGE and best location N. S.; will help finance; apartment neighborhood. Address S G 76, Tribune.

FOR SALE—BIRCHWOOD, NR. "L" CORner, having 2 sts., 70x68x56; desirable for mfg. site; $8,000. Terms.

WITTEKIND, 1547 Jarvis-av.

FOR SALE—CORNER ESTATE, 60x125; eight flats; 1¼ blocks to Birchwood station; special location for home. Owner, 1128 W. Monroe-st.

FOR SALE—N. PAULINA-ST., NR. HOWard, 24x125 to alley; ripe for business bldg. $600 cash. Address A D 249, Tribune.

FOR SALE—100x103, ALDINE-AV., EAST of Ashland; might trade. Address X 467, Tribune.

FOR SALE—A BARGAIN—N. W. COR. Sacramento and Sunnyside; 50x125; elevator for apts. OWNER, 5302 N. Sawyer-av.

FOR SALE—MUST SELL; BEST OFFER will accept. Vacant, 50x125, on Sheridan-rd. Call 1115 Devon. Ph. Sunnyside 2952.

FOR SALE—DESIRABLE BROADWAY GAwas site with extraordinary depth. Address H 48, Tribune.

VACANT—NORTHWEST SIDE.

FOR SALE—THE NEXT BIG BUSINESS CENTER ON MILWAUKEE-AV. NORTH OF LAWRENCE-AV.

The place to invest in the class of property that is bound to increase thousands of people picking out right, bound to increase in value rapidly, yet to be sold at these low prices:

30 Ft. Lots

$375—$375

Nearly wooded—at bargain prices. Albany Park, Irving Park, Jefferson Park, Elston-av. BUSINESS LOTS.....$575 up

NEW PAVING in Milwaukee and Elston-aves. WATER, CEMENT WALKS, all trees throughout—ALL PAID.

EASY PAYMENTS, WITHOUT INTEREST THE FIRST YEAR. A1 TITLE. Steam and gas now; elevated line included in transportation system.

Send for big folder, full of interesting facts; and price list of complete property and growing elevated and street car line extensions.

CHAS. W. JAMES & CO., 31 N. La Salle-st.

FOR SALE—EXCEPTIONAL 60 FT. LOT, two blks. Howard term.; value rapidly increasing; chance to make nice profit; cash required $2,100. Address A D 245, Tribune.

FOR SALE—BARGAIN IN VACANT LOTS; 30x125, near Main-st., east of Dodge-av., Evanston; mtg. $800; price $2,500.

Wm. S. Smith, 1515 Jarvis-av. Rog. Pk. 607.

FOR SALE—BROADWAY BUSINESS COR. south of Bryn Mawr, 50x125; ripe for 3 store and 4 room apartments. No exchange. WHITESIDE & WENTWORTH, 1036 Wilson.

FOR SALE—110 FT. EAST OF Clark-st., Rogers Park; ideal location for small flat court bldg.; $80 per ft. Address E S Tribune.

FOR SALE—DOUBLE SECTION LINE CORner, Main-st., Evanston; no restrictions; 264x165; price $15 per ft. A. E. WESTMAN, 1 Clark-st.

FOR SALE—$1,000 DOWN; HIGH GRADE residence lot, Rogers Park; view of lake and Sheridan-rd.; 40x220 to alley; $4,000. Address A D 247, Tribune.

FOR SALE—OR EXCHANGE—ON N. KEDzie-blvd., 2 lots, 50x125, price $12,000; ripe for 50 apt. Want clear 2 flat. Address J S 460, Tribune.

FOR SALE—EXCELLENT FACTORY OR business corner, 100x125; team track opposite on C. & N. W.; bargain at $6,500. Address A H 853, Tribune.

FOR SALE — STRATFORD-PL. EAST OF Lincoln-av., 100 ft. front; ripe for apartment. Terms to suit.

J. BISCHOFF, 69 W. Wash.-st. Rand. 4942.

FOR SALE—FINE ELEGANT GARAGE and best location N. S.; will help finance; apartment neighborhood. Address S G 76, Tribune.

FOR SALE—BIRCHWOOD, NR. "L" CORner, having 2 sts., 70x68x56; desirable for mfg. site; $8,000. Terms.

WITTEKIND, 1547 Jarvis-av.

FOR SALE—CORNER ESTATE, 60x125; eight flats; 1¼ blocks to Birchwood station; special location for home. Owner, 1128 W. Monroe-st.

FOR SALE—N. PAULINA-ST., NR. HOWard, 24x125 to alley; ripe for business bldg. $600 cash. Address A D 249, Tribune.

FOR SALE—100x103, ALDINE-AV., EAST of Ashland; might trade. Address X 467, Tribune.

FOR SALE—A BARGAIN—N. W. COR. Sacramento and Sunnyside; 50x125; elevator for apts. OWNER, 5302 N. Sawyer-av.

FOR SALE—MUST SELL; BEST OFFER will accept. Vacant, 50x125, on Sheridan-rd. Call 1115 Devon. Ph. Sunnyside 2952.

FOR SALE—DESIRABLE BROADWAY GAwas site with extraordinary depth. Address H 48, Tribune.

VACANT—NORTHWEST SIDE.

FOR SALE—THE NEXT BIG BUSINESS CENTER ON MILWAUKEE-AV. NORTH OF LAWRENCE-AV.

The place to invest in the class of property that is bound to increase thousands of people picking out right, bound to increase in value rapidly, yet to be sold at these low prices:

30 Ft. Lots

$375—$375

Nearly wooded—at bargain prices. Albany Park, Irving Park, Jefferson Park, Elston-av. BUSINESS LOTS.....$575 up

NEW PAVING in Milwaukee and Elston-aves. WATER, CEMENT WALKS, all trees throughout—ALL PAID.

EASY PAYMENTS, WITHOUT INTEREST THE FIRST YEAR. A1 TITLE. Steam and gas now; elevated line included in transportation system.

Send for big folder, full of interesting facts; and price list of complete property and growing elevated and street car line extensions.

CHAS. W. JAMES & CO., 31 N. La Salle-st.

REAL ESTATE FOR SALE.

VACANT—NORTHWEST SIDE.

FOR SALE—GENUINE BARGAIN FOR quick deal. Three adjoining lots in Peterson's Woods addition to Arcadia Terrace, near Kedzie, just north of Albany Park. Blocks from Kedzie "L" car, 12 minutes' walk from Kedzie "L" station, Chicago's coming section. Ripe for building. Sidewalks, sewers, water in and paid for. Best buy in Chicago. Actual value $2,000. Sell for $1,700 spot cash, balance easy terms. Act quick if you want this bargain. Owner going on farm. Address A. O 352, Tribune.

FOR SALE—VACANT BARGAIN IN Albany Park, 50, 51 or 52 ft. lots, total of 153 ft., south front, on Giddings-st. east of Hamilton-av.; also 50 or 60 ft. on Leland-av., south front, between Lawndale and Hamilton; also 50, 52 or 60 ft. on Bernard-st., between Carmen and Foster-avs.; also several choice corners to be sold at bargain prices. CHESTER W. WALLACE & CO., Monticello 64, 5406 Lawrence-av., at Kimball L sta.

FOR SALE OR WILL EXCHANGE FOR equity in rented property; two vacant lots on Drake-av., near Foster-av.

C. SCHWARZLOSE, 1 N. La Salle-st.

VACANT—WEST SIDE.

FOR SALE—CRAWFORD-AV. BUSINESS corners and lots. Great investment bargains. Low prices and easy terms. Big new subdivision, about to be opened. Send for price list. WILLIAM D. MURDOCK & CO., Room 410, 17 N. La Salle-st.

FOR SALE—FULTON-ST., WEST OF HAMlin; suitable for small light mfg. plant; $3,000. [WJA]

CHANDLER, HILDRETH & CO., Cent. 5181. 64 W. Washington-st.

FOR SALE—S. W. COR. WEST END-AV. and Leamington-st., 132x80 ft., suitable for 15 4 r. flats; $6,000.

HEDGES, TUTTLE & CO., 76 W. Monroe-st.

FOR SALE—W. HARRISON-ST., ABOUT 142x125 ft., between California and Washtenaw-ave. H. O. STONE & CO., 72 W. Monroe-st.

FOR SALE—4 LOTS, NOS. 92, 95, 94 AND 95, in sect. 10, town 39, range 13, block 16, at 46th and Park-av. Address H L 50, Tribune.

FOR SALE—SACRIFICE FOR CASH, 50 FT. corner worth at lowest estimate $2,000; all imps. paid for. WHAT DO YOU OFFER? Address X 167, Tribune.

FOR SALE—CHOICE WEST SIDE BLVD. cor. on 24 mtge. plan. Ripe for immediate improvements. Apts. rent $12-$15 per room. Address S 125, Tribune.

FOR SALE—VACANT, 8724 W. MADISON-st., 100x125; price $8,000; good location for automobile business; price $125 ft.; worth $200.

100x125, n. e. cor. 39th-st. and Parnell-av.; price $50 ft.

107x194 Wentworth-av., south of 52d-st.; price $50 ft.

100x161, on State-st., 200 ft. south of Garfield-blvd.; price $100 ft.

150x165, Rhodes-av., south of 51st-st.; price $65 ft.; cheap at $100.

70 ft. on 79th-st., adjoining the Rock Island R. R.; price $50 ft.

150x150, 79th-st., 150 ft. west of Vincennes-rd., with good house; price $65 ft.

W. K. YOUNG & BRO., BANK FLOOR, Marquette Bldg., Dearborn and Adams.

FOR SALE—

MUST SELL AT ONCE.

72,000 SQ. FT.

With 402 ft. river frontage.

Excellent factory site, new dock improvements installed, on Chicago river, north branch of river, between North-av. and Center-st. Requires quick action. KELLY & ERNEST, 69 Lincoln-av., Sunnyside 6000.

FOR SALE—INDUSTRIAL REAL ESTATE. Manufacturers, Contractors, Jobbers, SEE THIS SITE. NEAR GRAND CROSSING. Only 1 block from freight station. ON PENN R. R.: 80,000 sq. ft. Price $24,000; only 30c per sq. ft. Terms to suit purchaser. If you Address A H 448, Tribune.

FOR SALE—BLUE ISLAND-AV. BUSINESS PROPERTY consisting of store, 3 flats and barn; responsible party on lease. ANXIOUS TO SELL. Easy terms. Make offer.

WM. BAIRD & WARNER, 20 S. La Salle-st. Central 8300.

FOR SALE—NOTICE. AUTOMOBILE INdustry. Block, 42d and Stewart-av., 132x263 ft., level, high and dry; light, air all around; good connections with eastern roads; switchtrack on premises for 4 cars.

H. KINKAID & CO., 25 N. Dearborn-st.

FOR SALE—FOR RENT. 319 S. DESPLAINES-ST. 5 story building, steam heat, electric light, freight elevator; exceptionally good light.

Apply to JOHN & FISCHER, 10 S. La Salle-st.

FOR SALE—LOT 55X125 FT.; BLDGS.; 1 2 story frame 26x26 ft.; corrugated iron 1 story 22x30 ft.; suitable for small factory or storage; $3,000. Near 47th and Wentworth-av.

Phone Austin 406, Tribune.

FOR SALE—WRIGHTWOOD-AV. AND C. M. & St. P. R. R. E. of Southport-av., 25.870 sq. ft., with brick bldg.; switch for 6 cars; right location for warehouse or factory.

A. H. KINKAID & CO., 25 N. Dearborn-st.

FOR SALE—LARGE AREA ON CHI. JUNC. with 2 trade switch track, east of railroad yards; L. sta. one block; L. C. L. frt. sta. very close; choice site for large concern. MONTAGUE & SON, 25 No. Dearborn. Cent. 5012.

FOR SALE—ON C. M. & ST. P. SWITCH 2 miles from loop, 50,000 sq. ft. with bldgs.; a bargain; price $15,000.

HODGE & CHANDLER, 1530 First Natl. Bank Bldg. Randolph 1825.

FOR SALE—SOUTHPORT-AV., NEAR DIversey-pkwy., 50x200 ft., with 2 houses; to Greenview-av. Nice block for industrial site. Only $80 front ft.

H. H. MINICH & CO., 95 N. Dearborn-st.

FOR SALE—N. E. AND N. W. COR. 36TH and Lowe-av., each 132x126, alley side and rear; L sta.; team trk. and L. C. L. sts. C. P. R. only switch. MONTAGUE & SON, 25 N. Dearborn. Cent. 5012.

FOR SALE—300 FT., CHICAGO-AV. RUNning through to Rice-st. at 44th-av.; switch on grade; fine site for large factory.

A. H. KINKAID & CO., 25 N. Dearborn-st.

FOR SALE—MODERN 1 STY. FIREPROOF brick bldg., 50x150—on lot 75x150, 25 ft. ceiling, heat plt.; close to loop; bargain.

HART & WHEATON, Franklin 1124.

FOR SALE—$3,000 TO 70,000 sq. ft. corner; L. & G. switch; very choice site for factory, on car line and near L sta. 40c ft. MONTAGUE & SON, 25 N. Dearborn. Cent. 5012.

FOR SALE—FACTORY SITE OR WILL build to suit; 75x125 ft.; east front; on Rhodes-av., south of 25th-st.

JOHN B. KNIGHT & CO., 74 W. Wash.-st.

FOR SALE OR WILL BUILD TO SUIT ON ideal corner, West Side, near loop; 265 ft.; north light, 177 south light; 17,000 sq. ft.; excellent transportation. Franklin 3229.

FOR SALE—S. W. COR. FULLERTON AND Wash.-ave.; St. Paul tracks; 120x119, with buildings; price only $83.33 per foot. FRANK S. PAGIN & CO., 32 W. Washington-st.

FOR SALE—STEEL-BRICK FACTORY; N. W. R. R. near outer belt; 75x150, 2 stories; cost $120,000; will sell for $50,000; terms to suit. Address A D 58, Tribune.

FOR SALE—CORNER 50X100 FT., NEAR Fifteenth-av., near R. R.; suitable for mfg.; only $1,850.

SPELZ & WALSON, 111 W. Washington-st.

FOR SALE—BY ADMINISTRATOR TO close estate, corner, 76x150, south of Garland, south of Madison. Room 1129, 70 W. Monroe-st.

FOR SALE—WITHIN 1½ MILES OF CITY hall, fine site with driveways on 3 sides. Bargain at $10,000.

BROOMELL BROS., 111 W. Washington-st.

FOR SALE — SITES AND FACTORIES, with or without trackage; will build. McKEY & POAGUE, 133 W. Washington-st.

FOR SALE—34,500 SQ. FEET ON C., B. & Q. grade switch; owner, 2100 Loomis-st.

REAL ESTATE—OAK PK., AUSTIN.

FOR SALE—AUSTIN HOME, SACRIFICE—6 room modern home, only $4,250; first with $1,000, a wonderful bargain; only $500 cash, bal. terms.

BARRY, SMITH & McNICHOLS, 4806 Chicago-av. Austin 1100.

FOR SALE—ARTISTIC [AUSTIN] BUNGAlow 6 rooms, hardwd. floors and trim; French windows; beamed living room 13x26; large bedrooms; within 2 blks. L sta.; only $4,250; terms. G. WHITTIER GALE & CO., Oak Park 574.

FOR SALE—NICE HOME, OAK PARK—also 2 flat bldg.; good location; terms to suit; husband died; family leaving city. Particulars. See Dr. Mount, 2027 Marshall Field bldg., Chicago.

FOR SALE — FLAT BUILDERS, ATTENtion—Southeast corner of Parkside and West End-av., 33 by 178 ft., improved with old house; make offer. Address A 302, Tribune.

FOR SALE—GUNDERSON NEW OAK PK. 2 family homes, 5-5 and 6-6 room plans; brick and stone construction; hot water heat; each or term. Oak Park office, Madison-st. and Cuyler-av. & T. GUNDERSON & SONS.

FOR SALE—AUSTIN 2 FLAT, E. W. HEAT, 5 & 5 rms., with sun parlors, all mod. conv.; close; choice site for large concern. MONTAGUE & SON, 25 No. Dearborn. Cent. 5012.

FOR SALE—ON C. M. & ST. P. SWITCH 2 miles from loop, 50,000 sq. ft. with bldgs.; a bargain; price $15,000.

HODGE & CHANDLER, 1530 First Natl. Bank Bldg. Randolph 1825.

FOR SALE—SOUTHPORT-AV., NEAR DIversey-pkwy., 50x200 ft., with 2 houses; to Greenview-av. Nice block for industrial site. Only $80 front ft.

H. H. MINICH & CO., 95 N. Dearborn-st.

FOR SALE—N. E. AND N. W. COR. 36TH and Lowe-av., each 132x126, alley side and rear; L sta.; team trk. and L. C. L. sts. C. P. R. only switch. MONTAGUE & SON, 25 N. Dearborn. Cent. 5012.

FOR SALE—300 FT., CHICAGO-AV. RUNning through to Rice-st. at 44th-av.; switch on grade; fine site for large factory.

A. H. KINKAID & CO., 25 N. Dearborn-st.

FOR SALE—MODERN 1 STY. FIREPROOF brick bldg., 50x150—on lot 75x150, 25 ft. ceiling, heat plt.; close to loop; bargain.

HART & WHEATON, Franklin 1124.

FOR SALE—$3,000 TO 70,000 sq. ft. corner; L. & G. switch; very choice site for factory, on car line and near L sta. 40c ft. MONTAGUE & SON, 25 N. Dearborn. Cent. 5012.

FOR SALE—FACTORY SITE OR WILL build to suit; 75x125 ft.; east front; on Rhodes-av., south of 25th-st.

JOHN B. KNIGHT & CO., 74 W. Wash.-st.

FOR SALE OR WILL BUILD TO SUIT ON ideal corner, West Side, near loop; 265 ft.; north light, 177 south light; 17,000 sq. ft.; excellent transportation. Franklin 3229.

FOR SALE—S. W. COR. FULLERTON AND Wash.-ave.; St. Paul tracks; 120x119, with buildings; price only $83.33 per foot. FRANK S. PAGIN & CO., 32 W. Washington-st.

FOR SALE—STEEL-BRICK FACTORY; N. W. R. R. near outer belt; 75x150, 2 stories; cost $120,000; will sell for $50,000; terms to suit. Address A D 58, Tribune.

FOR SALE—CORNER 50X100 FT., NEAR Fifteenth-av., near R. R.; suitable for mfg.; only $1,850.

SPELZ & WALSON, 111 W. Washington-st.

FOR SALE—BY ADMINISTRATOR TO close estate, corner, 76x150, south of Garland, south of Madison. Room 1129, 70 W. Monroe-st.

FOR SALE—WITHIN 1½ MILES OF CITY hall, fine site with driveways on 3 sides. Bargain at $10,000.

BROOMELL BROS., 111 W. Washington-st.

FOR SALE — SITES AND FACTORIES, with or without trackage; will build. McKEY & POAGUE, 133 W. Washington-st.

FOR SALE—34,500 SQ. FEET ON C., B. & Q. grade switch; owner, 2100 Loomis-st.

REAL ESTATE—OAK PK., AUSTIN.

FOR SALE—

HULBERT BUNGALOWS "BUILT ON PURPOSE."

$150 TO $400 CASH.

$27.50 TO $35 MONTHLY.

including interest. Each payment pays on home; 37 to 41 styles; graded compositions, floors, and walks; completely decorated; large front and rear porches; brick fireplaces, some; tile bathrooms; elec. lighting; sanitary plumbing; handsome elec. fixtures; oiled walls and handsome buffets; latest wardrobe, closets, tile bath, large pantries and kitchen cabinets; full basements; windows; school; property restricted to desirable houses and people; 5c fare; 2 blocks west of Austin-av. terminal. Division-st. car line.

Please call for booklet.

THOMAS H. HULBERT, City phone, Central 1055. Hayes-av. and Division-st. Oak Park.

FOR SALE—BEAUTIFUL HIGH GRADE home, just two blocks from C. & N. W. R. R. station. Facing rm.; finish on three sides TAPESTRY BRICK FIREPLACE; INCLOSED SUN PORCH; south dining rm. with large breakfast porch adjoining; 4 large bedrms. with five closets. Two sleeping porches, all glazed and plastered; TILE BATH; GENUINE PORCELAIN-TORY; large attic. Tiffany and tapestry decorations; lot 80x184. Only $7,900. Terms $1,000 cash. Owner, 1 S. Elmwood-av.

FOR SALE—UNUSUAL BARGAIN—NEARly new res., STUCCO, 9 rooms, fine location, 2 blocks from L; living rm. across entire front; finished in ivory; enameled kitchen, large pantry; exterior icing; tile bath; HOT WATER HEAT; GARAGE; 2 fine bedrms. new across entire front; screened sleeping porch; sacrifice at $4,950. Easy terms. Will hold spring.

F. H. HILLS CO., 8628 W. Lake-st.

Austin 181-182-183. Oak Park 133.

FOR SALE.

5, 6, and 7 room bungalows. Planned by housewives. Designed by an artist. Honestly built by experienced mechanics.

Prices $4,100 to $5,350.

Terms, $1,000 cash, $25 to $45 a month.

Restricted Neighborhood.

LOUIS F. SCHLAEFLI & CO., N. Humphrey-av. and Division-st., Oak Park.

Take Division-st. car to end of line; walk block west.

Phones:

Oak Park 6240. Edgewater 718.

FOR SALE—ONE IN A THOUSAND—SIX room house, less than 3 years old; owner for his own home; very best material; unusually attractive exterior; living room 22x12½; dining room 12x12; buffet; convenient kitchen; large pantry; exterior icing; 3 bright bedrooms (one across entire front); large front porch; bath; floors; garage; hot water heat; most rigid inspection invited. Owner must sell at once. Cuts price to $4,850. Very easy terms.

Open Sunday.

O. CONNOR BROS., 6909 W. Madison-st.

FOR SALE—ALMOST NEW 7 ROOM STUCco house, 4 bedrooms, sleeping porch, real bargain; 2 new cars installed; all brass fixtures; best trans.; part cash bal. $35 per mo. and interest; best offer around $6,900. 151 N. Lombard-av. Phone O. P. 674.

FOR SALE—NEW 2 STORY BRICK BLDGS. 5 and 5 rooms; fur. heat; oak trim; all modern improvements; wide lots; one flat rented; 1 block Mansfield and Mayfield-aves.; half a block north of Lake; in the beautiful Austin; price only $5,675 to $5,875. WASSELL, BRUMBERG & CO., 5816 W. Division-st. or 6526 W. Chicago-av.

FOR SALE—FOUR FLAT, BR. BLDG., $649. 51 Ferdinand-st.; stove heat; always rented; fine investment; price only $7,500.

Six room residence, Oak Park, two blocks to elevated and N. & W. trains; fine location; new garage; $4,850. H. HANSON & SON, 6059 Chicago-av. Phone Austin 478.

FOR SALE—OWNER LEFT CITY AND must sell his brick 2 flat bldg. on Lawler-av., 5 and 5 rooms; quarter sawed oak trim; furnace; elec. lights; gas ranges; ice-boxes; screened porches; garage; paved st.; income $660; $5,900; terms.

G. E. CROKER & CO., 345 N. Central-av.

FOR SALE — AUSTIN 2 FLAT; BRAND new, modern in every respect; all improvements in; wide lot, 33 1-3x125; two separate hot water heating plants; 5 and 6 rooms; bath; 4925 Division-st.; key next door. Immediate sale, $6,800. Sunday 9 to 4, daily all day.

FOR SALE—$150 CASH, BALANCE $20 monthly; price ONLY $5,500; worth $6,000; MUST sell; can move in NOW. Act quick; 7 room frame, 4 bedrooms, hot water heat, oak finish, corner, Cuyler; Seville, near Garfield "L." Gunderson station. Address F 576, Tribune.

FOR SALE—OAK PARK, HIGH CLASS, modern tapestry brick and tile home; built two years; genuine mahogany, oak, and enamel finish; five bedrooms and sleeping porch; unusual conveniences; occupied by owner; double screened porches; 70x150, set on corner. Will divide. 544 N. Kenilworth-av.

FOR SALE—MY 5 AND 6 ROOM BRICK two flat bldg., individual front porches, brick and tile vestibules, hardwood floors, hot water heat; near Austin's new park; must sacrifice; price $7,800. Address F 313, Tribune.

FOR SALE — BUNGALOW BARGAIN, 5 rms., almost new, h. w. ht., tile bath, fireplace, music rm., Murphy in-a-Door beds; Chicago, 1 block; 2c fare; terms; owner leaving city, MUST SELL; only $4,250. See this today. Phone FARRAR, Austin 20.

FOR SALE—AUSTIN BUNGALOW, $3,650—5 rms., bath, fireplace, bookcases, etc.; large tile bath, fine heating plant, screened porch, wide lot; conv. to trans. Easy terms arranged. Phone Austin 1100.

FOR SALE—BARGAIN, AUSTIN, 2 FLAT, 5 and 6 rooms, oak finish, hardwood floors, electric light, individual hot water heaters; lot 30x125; price $7,000. Address A P 269, Tribune.

FOR SALE—OWNER LEAVING CITY, will dispose of six apt. bldg., located central Austin; annual rental $3,100; small cash payment; splendid opportunity for some one. Address T 396, Tribune.

FOR SALE—DESIRABLE 8 ROOM HOUSE; 50 foot lot; beautiful shrubbery; cheap for cash; terms if desired; owner leaving city. A. W. JONES, 1027 So. Wesley-av., Oak Park, Ill.

FOR SALE—CORNER, 100X179, MOST EXclusive location North Oak Park; $2,500; need $250 cash. Also lot 50x179, $1,200; need $125 cash. Address T 212, Tribune.

FOR SALE—LARGE, MODERN, TILE BUNgalow ¼ blk. to cars; beautifully finished in oak; br. fireplace. C. H. HANSON & SON, 6059 Chicago-av. Austin 478.

FOR SALE—6 ROOM STUCCO COTTAGE, lot 57½x120, South Austin; electric; price $2,650; terms. E. J. SNOW, 603 S. Laramie-av. Ph. Austin 1709.

FOR SALE—MODERN 7 ROOM HOUSE; combination heat; air and hot water; $6,300 Payments if desired. Clifton-av., Oak Park. Address T 377, Tribune.

FOR SALE—VACANT LOT ON BEST St. in Oak Park; Clinton, near Monroe-st.; 37½ x150; only $1,600. Address X 465, Tribune.

FOR SALE — OAK PARK BUNGALOWS. Write for free booklet. T. A. HOLM & CO., Home-av. and Harrison-st., Oak Park.

FOR SALE—GOOD 10 ROOM HOUSE, OAK Park $4,600; will trade for Hyde Park residence. 5318 Drexel-av.

FOR SALE — GOOD, COMFORTABLE houses; all conveniences; lot 54 feet; $6,500. 215 N. Central-av.

FOR SALE—MOVE TO NEW YORK M'CH Ave. must sell Oak Park home before; sacrifice for cash. Address S 267, Tribune.

REAL ESTATE—OAK PK., AUSTIN.

Hogenson's Bungalow Homes in Austin

AVAILABLE FOR SPRING OCCUPANCY AT MODERATE PRICES.

Are beauties of surpassing beauty and completeness in their every appointment and so skillfully designed both in the varied exterior effects and interior arrangements, so that one at least can be found which will please the disposition and needs of the most critical Homeseeker.

Inspect these homes now on Latrobe and Laramie-ave., between Thomas and Division-sts., and secure one for spring delivery.

They are built in 5 to 8 rooms in brick, California Redwood, or Elastico Stucco.

We have them with 2 to 5 bedrooms, large living and dining room, sun parlors, and screened porches, most modern plumbing with shower baths, guaranteed hot water or hot air heating plants, etc.

Great attention is also paid to the artistic finish and interior decorations as well as to the exterior surroundings.

Prices range from $4,000 to $6,500 on terms to suit or sacrifice.

Chicago-av. car direct to our office, 5813 W. Chicago-av. The Division-st. car also passes these bungalows and connects with the Chicago-av. car at Oak Park "L."

E. HOGENSON & CO. Phone Austin 477.

$4,000 TO $5,450. OAK PARK

Bungalows $200 Cash

BALANCE LIKE RENT.

The most beautiful type of a dwelling is the bungalow. And nowhere in this part of the country will you find more beautiful bungalows than these we offer. We make no absolute claims—but you will find it the truth that we

Save You $300 to $600 ON A BUNGALOW.

And we give you a modern, artistic house in the coolest part of Oak Park. That is all we need say. Come and see for yourself. Take Met. "L" Garfield Park branch to Home-av. station, walk ¼ block south.

LOOK FOR RED OFFICE.

WRITE FOR FREE BOOKLET.

T. A. HOLM & CO., Home-av. & Harrison-st. Oak Park. Tel. Oak Park 926.

FOR SALE—MODERN BUNGALOW, STUCco, all improvements, reasonable. 511 S. Wesley.

REAL ESTATE—SUB'N—SOUTH.

FOR SALE—ON EAST TERMS—

$145 HOYNE, 8 room modern house, 1906; lot 50x125 ft.; price $5,000

9616 WINCHESTER, 8 room modern stucco house, furnace heat, lot 50x125 ft.; price 6,500

9631 WINCHESTER, 7 room modern house, furnace heat, 50 ft. lot, with garage. 4,850

9737 PROSPECT, 7 room modern house, furnace heat lot 50x170 ft. 4,250

9031 LONGWOOD, 8 room modern house, furnace heat, lot 31x180 ft. 7,500

1646 W. 101ST-ST., 7 room modern house; lot 50x200 ft., with garage. 5,200

11021 CHURCH, 7 room modern, furnace heat, lot 50x150 ft. 5,350

VACANT; TERMS.

ROBEY, 109 feet s. 103d-st. $27.50 ft.

WINCHESTER, 50 ft. n. 95d. s. f., 50 ft. 90

LONGWOOD, 150 ft. s. 106th, w. f., 50 ft. $30 ft.

ROBEY, 90th-100th, w. f. $20 ft.

LONGWOOD, s. e. cor. 92d, 50x180x110. 500

LONGWOOD, 2 s. e. cor. 103d, 100x180. 1,000

9187-PL., parallel Rock Island Suburban and S. Bever. Station, 150x150x irregular. $1,750

SEELEY-AV., s. e. cor. 101st-pl. $22.50 ft.

J. WM. HOWARD & CO., 10 S. LA SALLE.

FOR SALE—ONLY $20 PER FT. FOR LONGWOOD DRIVE, WEST OF BROTH. 200 FT. X 140 FT.

WILL DIVIDE—ONLY $20 PER FT. TERMS.

SOME TIMBER ON LAND.

PROSPECT WOODS, 103TH-PL., w. of Prospect Ave. Sta. to $18.

MODERN HOMES.

9689 S. IRVING-AV., PRETTY Bungalow, 5 rms., bath, elec., lot 30x153 ft., rear alley; easy terms. $4,500

1701 W. 100TH-PL., small house, 5 rms. bath, $9 ft. lot; $500 down..... 4,250

TRACY ON RIDGE, 8 rm. STUCCO HOME stucco, hot water heat, lot 50x125. 5,750

AT TRACY ON RIDGE, 8 rm. brick and stucco, 2 baths, hot water heat. 8,500

MORGAN PARK—11032 HERMOSA-AV., new bungalow, 6 lge. rms., bath, hot water heat, beautiful built-in dining rm., lot 50x150, easy terms. 4,500

L. PICKLEN & CO., 111 W. Washington-st. Monday, Phone Beverly 3234.

FOR SALE—COUNTRY HOMES, 10 ROOM attractive bungalow, furnished; large porches, bathroom, modern plumbing, shrubbery, fruit trees, vegetable garden, chicken yard, deep well, gasoline pump; on 147th-st., being boulevarded with asphalt; 2 blocks from Midlothian station, 22 trains per day, 25m Chicago; store and school 1 block; auto, 35 min. by train to loop; 5 a. 48 city lots; good soil; $2 500 cash required. 105 W. Monroe-st. Central 5181.

FOR SALE—BIGGEST BARGAIN IN SO. SIDE SUBURBAN RESIDENCE—Modern house, 9 rooms, 3 porches, 2 baths, garage, choice location, close to 39th-st. station on "L"; 3 W. 103d-st., near Tracy Station; cost o. r. $12,000; price $10,000; WILL SUBMIT ANY REASONABLE OFFER. EASY TERMS. Owner leaving city. Quick if you want a REAL SNAP. [L.] WILLIAM A. BOND & CO., 25 N. Dearborn-st.

FOR SALE—LONGWOOD-DRIVE BRICK bungalow; lot 50x176, $5,700; 7 room frame, lot 75x460, $4,700; 6 room frame bungalow, 40x125, $4,000; 2 flat brick, 5-5 rooms, garage, lot 50x190, $6,000; 6 room flat, 3d and 100th, lot 50x165, $600; Winston-av. and 98th-st., 50x154, $900; 8 lots on Aberdeen-st. at 103d; 8 lots at Longwood and Beverly. BERNARD McMAHON, 1200 W. 99th-st. and 95 Vincennes-av. Beverly 1452.

FOR SALE — VACANT BARGAINS, OLD Homestead, NEW SUBDIVISION; PHONE HOME SITES ALL ALONG THE RIDGE, BEVERLY HILLS TO MORGAN PARK. WRITE OR PHONE MR. HANNA, HYDE & HOLMES, McKEY & POAGUE, 133 W. Washington.

FOR SALE OR RENT—I MAKE A SPEcialty of improved and vacant property between 97th and 119th-sts. and Western to Ashland-av. Very best residence territory in city. Send for list of properties to suit you. E. J. LEWIS, 10610 So. Hoyne-av.

FOR SALE—EIGHT ROOM FRAME HOUSE, large lot, electricity, large barn and detached chicken house; small fruits, etc.; 100 or 150 ft. front; located 1 block Washington Heights. Telephone Beverly 2018.

FOR SALE—OWN A HOME AND RAISE your own vegetables. Modern home, 2½ blocks from Pratt factory station

REAL ESTATE—FARM LANDS.

California.

FOR SALE—IN FRESNO AND KING Counties, San Joaquin Valley, California, ideal land for alfalfa, grain, and fruit growing, stock and poultry raising. One-tenth down and nine easy annual payments at 6 per cent. In good farm neighborhood, close to market. Over 15,000 acres of choice land at very reasonable prices, to select from. To be sure you are getting what you want, you may lease for one, two, or three years with option to purchase on above terms. Write for details of this attractive method of buying on terms in reach of any one. You could ask for no fairer deal. San Joaquin Valley is in the heart of wonderful California. 40 acres enough and should pay for itself in five years. You can start in with only $1,000 and make good. I will gladly place you in touch with those having the lands for sale. This is such an easy way to get into Fruit farming. Any active client to be enrolled. C. L. SEAGRAVES, Industrial Commissioner, A., T. & S. F. Ry., 2'00 Ry. Exch., Chicago.

Colorado.

FOR SALE—COME TO COLORADO—FREE agricultural and industrial map for those seeking farm lands, factory or business openings; good markets, fine climate, schools, churches; state government, and private lands; irrigated and unirrigated; for general farming, dairying, stock raising and fruit growing. Write State Board of Immigration, 4 Capitol Bldg., Denver, Colo.

FOR SALE—OR EX. FOR CITY PROP.—17 A. 1,100 apple trees 5 yrs. old; 5 a. alfalfa; $4,500. 4036 W. 23d st. C. Bouse.

Delaware.

FOR SALE—COME TO DELAWARE; MILD climate, fertile soil, stock, grain, fruit and poultry farms. Write me your wants. Free catalogue. W. C. BOYER, Dover, Del.

Florida.

FOR SALE—FREE BOOK OF FLORIDA FACTS. If interested in Florida, before visiting or settling in this wonderful state and realizing handsome profits, write Lake County Land Owners' Association, No. 66 Lloyd-st., Fruitland Park, Fla., for free book of actual photographs and reliable conservative facts concerning this state. There is poor, good, better, and best land in Florida. This book will tell them apart. Write and WIN! The members of the association are not land agents; they simply wish to tell actual facts to those really interested in the state. They have no time to waste on curiosity seekers, children, or people who expect to grow rich without effort. If you are one of these classes, don't write, but if you have some capital, with a desire to learn more of the opportunities in this most prosperous state, we would be glad to give fullest information.

Georgia.

FOR SALE—ON SARASOTA Bay, Sarasota, Fla., the beautiful home and citrus grove of the late George Winship—to settle the estate. For full particulars address Trust Company of Georgia, Atlanta, Ga., or J. H. Lord, Sarasota, Fla.

FOR SALE—4,180 ACRE STOCK FARM; all under fence; 400 acres in cultivation; good barns and hay shed; 150 ton silo; large dwelling house, 41 ft. good orchard; fine upland timber; all in good condition; 2 miles from Gen. Elliott; some trade considered. 200 a., 80 mi. from Chgo.; close to station on interurban; one of best impr. farms in the state; all under cultivation; best of soil; bargain price; some trade considered.

96 acres, mi. Elgin; finest of land; splendid bldgs.; only $250 a. cash and trade.

MANY OTHER SPLENDID BARGAINS; ALL SIZES. GET OUR LIST OF FARM AND RANCH BARGAINS—EVERY STATE. EXCHANGES ESPECIALLY. HELEN A. CLARKE, 32 W. Washington-st., Chicago, Ill.

FOR SALE—210 ACRE DAIRY FARM, 2 miles N. of Glen Ellyn. 22 miles from Chicago; high, rolling, well-drained land; no waste land; thoroughly tiled, fenced and cross fenced. Am. wire netting; every acre has been plowed; 60 acres pasture; 150 tree a-r-e-s of 5-a- old; 10 r. house, stone basement; horse barn 32x80 and stone basement; cattle barn 34x100; tool house, 24x30 with hay loft above; corn crib 24x42; granary above; chicken house, etc; wind mill on excellent well; farm is in excellent conditions of cultivation; must be sold. Price $250 per a. FRED I. GILLICK, Park Ridge, Ill.

FOR SALE—GET AWAY FROM THE HIGH COST OF LIVING. Raise your own potatoes, keep your own chickens, have fresh eggs daily. Hold you job in the city.

Suburban Homes and Poultry Farms. ONLY 45 MINUTES' RIDE FROM LOOP. 3 blocks to depot. Splendid service. Only $400 and $500 an acre. Terms. Free Excursions. Call or write McCOLLAM & KRUGGEL, 140 N. Dearborn.

FOR SALE—IDEAL MODEL DAIRY FARM, near Elgin; 40 acres highly cultivated soil. Level as table. 12 cows, 4 horses, large new modern dairy barn, silo and other outbuildings. Good 9 room house; furnace heat, gas. Creamery matter. Best farm in northern Illinois. Price $6,000; terms. Will sell everything, only $10,000; mortgage $3,000; chance of lifetime. Tel. Lake View 1818.

FOR SALE—ILLINOIS FARM, 224 ACRES, located at Pingree Grove, 40 miles from Chicago; thoroughly tiled out; 8 room house, with heat and bath; cow barn, 32x80, with all modern equipments; silo and other good outbuildings. Will sell cheap on easy terms or consider exchange for clear income property. W. E. HAYWARD, Hubbard Bldg., Elgin, Ill.

FOR SALE—EXCELLENT 1914 ACRE UNimproved farm; 1 mile to fine transportation, 54 min. to loop. Gas and electric light if desired. Ideal location and soil for poultry and garden farm. Price $1,500. Easy terms. WHITE & COLEMAN, 54 W. Randolph-st. Phone Randolph 5108.

FOR SALE—70 ACRE FARM ADJOINING Downers Grove, 21 miles from Chicago; high rolling land; 6 room house and outbuildings; stock and tools; everything complete; sacrifice for cash. C. A. TYDELL, 4633 Monticello-av., Chicago.

FOR SALE—TO SETTLE ESTATE, 120 A. improved farm, 25 mi. from Chicago; worth $150 per acre; will sacrifice for cash or will exchange for city income; might consider small clear home for widow as part payment. Address P 516, Tribune.

FOR SALE—LEAVING FOR THE COAST. will cash out my 320 a. corn farm, about 20 mi. from Chgo., at slaughtered price; good bldgs., nearly all cultivated; small payment and best of terms for quick action. Address P 515, Tribune.

FOR SALE—GLEN ELLYN, EXCELLENT 8 acre farm and home, fine shade and fruit trees; good barn and other outbldgs.; a snap at $3,250. WHITE & COLEMAN, 54 W. Randolph-st. Phone Randolph 5108.

FOR SALE—80 ACRES, LAKE CO., 40 M. Chgo.; bldgs. fair; going south will sacrifice for quick sale for $85 an acre; deal with owner or farm near R. R. Address A C 6 bal. Tribune.

FOR SALE—PUBLIC SALE, SATURDAY, Feb. 24, Kankakee court house, Ill., 1 o'clock farm 220 acres, island 5 acres; great bearing apple orchard; mile river frontage; 114 mi. from Momence.

FOR SALE—PROFITABLE FARMS, CHEAP. 160 a. dairy, stock, per acre.....$125
80 a. dairy farm, per acre.....$150
80 a. fruit farm, per acre.....$110
Address S. E. Doolittle, Grayslake, Ill.

FOR SALE—DIRECT FROM OWNER—40 TO 10 a. good farm and dairy land at Wauconda, Ill., Lake Co., 22 miles from Chicago. Land is the best and price reasonable. No trade. Address H O 6, Tribune.

FOR SALE—WANTED—THE MAN WHO IS looking for an A1 Illinois improved farm for a big investment. Correspondence solicited. Sold to closer partnership. Address H N 8, Tribune.

FOR SALE—BY OWNER—FARM, 94 A., 33 mi. west of Chicago, Hyde Park 1911.

Iowa.

FOR SALE OR EXCHANGE—I HAVE SEVeral choice farms in Hamilton county, Webster City, Iowa, prices range from $150 to $200 acre; highly improved and bargains; will sell on reasonable terms or exchange for clear city property or vacant lots. Chas. petty. If priced right and not too heavily incumbered; farms run from $40 to $70 acre, no trade to suit in Ill. Will sell 160 a. improved farm, 2 miles from city with clay subsoil; fine bldgs.; no professional traders need apply. Write for an appointment. Both will talk business. Mr. OWNER'S BEST, Address L M 36, Tribune.

FOR SALE—888 ACRE CENTRAL IOWA stock ranch, well improved, $100 per acre. H. N. HANSEN, Crocker Bldg., Des Moines, Iowa.

Isle of Pines.

FOR SALE—40 A. ISLE OF PINES; 1,000 Grape Fruit trees 3 years old, in fine condition; 8,000 boxes this year; bargain for quick sale; owner going to Florida; will make fine place for winter home. A. E. KELLOGG, Marquette, Mich.

Michigan.

FOR SALE—OR RENT TO RELIABLE party, 80 a. farm in Michigan; well improved. Adjoining small town. Good transportation. Owner, WM. STRAWBRIDGE, 1546 E. 52d-st.

FOR SALE—IMPROVED 20 ACRE CHICKen, fruit, or grain farm, close to Lake; only $2,000; part cash, bal. easy terms. [Newman.] H. G. HOWARD & CO., 62 W. Washington-st.

FOR SALE—40 ACRES UNIMPROVED Michigan land; long terms; walking distance to station; price, $700; terms $50 cash, balance $10 monthly; no interest. WEBSTER, 113 N. La Salle.

FOR SALE—30 ACRES, 7 ROOM HOUSE; barn, wagon shed, garage, hog pen, poultry yard, 2 good wells, tree fruit and berries; price $1,800; $400 down; 6% int. free. Lincoln Land Co. Covert, Mich.

FOR SALE—5 OR 10 ACRES GRAPE, pears, etc., Lake Shore near St. Joe, Mich. Valued at $1,200 per acre. No trade for improved city property. Address A. YANTIS, 1515 N. Hoyne-av., Chicago.

FOR SALE—BARGAIN—100 ACRE FRUIT farm, Muskegon, Mich., city limits, can subdivide; also other farms, choice resort prop. on Sil. Lake, Mich. Phone Steele, 4541 Vincennes-av., Chicago.

FOR SALE—40 ACRES OF THE BEST OF land 7-room house, with good barn, buildings and silo; good fishing in lake; owner too old to work. Address D. Richards, R. F. D. Box 62, Allegan, Mich.

FOR SALE—TO SETTLE ESTATE—160 A. fruit and general farm, near Traverse City; 10 acres apples; good buildings; 2 acres spring; price $5,000. Address P F 53, Tribune.

FOR SALE—I HAVE FARMS, LARGE AND small, for your short cash or trade. Send for book and lists free. Lincoln Land Co., Covert Mich.

FOR SALE—80 A. FARM; 50 CLRD; BAL. pasture; level, dark loam, clay bottom; 8 r. house, big barn; good market; bargain, $3,800, terms. A. Lindberg 162 N. Dearborn.

FOR SALE OR TRADE—57 ACRE IMP. overlooking Crystal lake, Benzie Co. Equity $10,000; mtg., $2,750. Owner. Address T 5, Tribune.

FOR SALE—70 ACRE FARM, WELL fruited, new buildings 1¼ miles from Watervliet. Write Lock Box 288, Watervliet, Mich.

FOR SALE—80 ACRES FINE FARM LAND one mile from Roscommon depot; new road made to property; investigate. C. A. GOODWIN, 19 S. La Salle-st., Chicago.

FOR SALE—WANT 50 TRUCK GROWERS to help develop largest co-operative truck farm in So. Mich.; 1,000 cash required. Address S H 241, Tribune.

FOR SALE—LAKE PROPERTIES AND bargain in up to date country town property; have photos. DOWNING, 19 S. La Salle-st.

FOR SALE—IN THE ONION GROWING belt; our 15 acre farm, adjoins Knox, Ind.; 76 miles from Chi.; $115 per acre; to settle estate; terms reasonable. Address P F 54, Tribune.

FOR SALE—FARM, 106 ACRES; BRICK house; fine barns; Lincoln Way, 35 miles Chicago; ¼ mile R. R. See D. H. Stapp, 11307 Indiana Bldg.

FOR SALE—130 ACRES, 40 MILES CHIcago; all cult.; stock imp., etc.; sacrifice. Address H N 9, Tribune.

FOR SALE—SOME EXTRA GOOD FARMS on stone roads and good markets. ALFRED SCHMAL, Lake Co., Cedar Lake, Ind.

Illinois.

FOR SALE—1,040 ACRES RICELY CULTIvated dairy and stock farm; new bldgs.; all tiled and fenced; stone roads; 40 minutes to Chicago; mile to depot. GEORGE BEATON, Hinsdale, Ill.

FOR SALE—320 ACRES RICH CORN SOIL; good bldgs., corners on stone roads; 18 miles to Chicago; 3 to Hinsdale. Here's a bargain. GEORGE BEATON, Hinsdale, Ill.

FOR SALE—23 ACRE POULTRY FARM, clay, 30 m. from Chgo., new bldgs., stock, poultry., feed; $8,200; $2 terms. B. BILLOW, owner, 1310 Washtenaw-av. Phone Armitage 3864.

FOR SALE—$7,250, $4,500 DOWN. BUY 24 a. Milwaukee-av. frtg., h., barn; 10 a. Arlington Hgts., 9 r. h., barn, $4,800. GRAY, 126 N. La Salle.

FOR SALE—320 AND 120 A. BLACK SOIL for wheat, corn, onions, potatoes. Big bargains; 60 m. to Chicago. Address T 226, Tribune.

FOR SALE—OR EXCHANGE—140 A. DAIRY farm on improved road 3 miles from loop; $150 per acre. Address T 227, Tribune.

FOR SALE—12 ACRE FARM NEAR LIBERtyville; good house, barn, well and bldgs.; 2 min. to railroads. Address P 506, Tribune.

FOR SALE—BEST OFFER TAKES 80 ACRES well impr., 30 mi. south, sch. farm, ¼ mi. town and depot. GRAY, 126 N. La Salle.

FOR SALE—I HAVE A GOOD 7 ROOM house, barn; near Thornton, Ill. Owner, L. J. QUIRK, 6059 S. Peoria-st.

FOR SALE—$70 ACRE FARM ON FOX RIVer, 50 mi. Chicago; all tiled; $100 per acre. Owner, R. 814, 123 E. 11th-pl.

FOR SALE OR EXCH.—324 A. KANE CO. farm; new barn. W. E. MEYER & CO., 1102 Rector Bldg. Ph. Exch. Phila. 4 C. W.

FOR SALE—FARMS, ALL SIZES. ASK for farm list. E. C. Thies, Barrington, Ill.

REAL ESTATE—FARM LANDS.

Michigan.

A FOOD WAR

WHEN YOU STOP TO THINK that the warring nations have taken 30 to 40 million men from usual lines of production and put them into lines of destruction, you will understand why there is a shortage of food production. The European war has become quite as much a FOOD WAR as one of guns and ammunition. And America is feeding the nations. And the farmers have been profiting only second to the munition makers.

LAST WEEK PRESIDENT WILSON, in directing an inquiry into the cost of food, reminded us that the population of the nation has increased 20 million since 1900, and he showed that the production of food is not keeping pace, and that meat products have decreased 20 pounds per capita yearly consumption. Also during last week the Chicago Board of Trade and Milk Producers' association (membership 12 thousand) prepared to demand an increase of $1.50 to $2 per hundred pounds for milk, which may mean 10c per quart to the consumer. The independent production of the farmer is each season getting more nearly demonstrated by increasing prices of everything we have to eat. We are all paying tribute to him at the present prices for meat, and dairy products.

IT WILL OPEN YOUR EYES if you will send for my free literature and see how high Michigan ranks among the states in the percentage of gain from the above mentioned. You will then see that a large part of the money being spent for food in this state finds its way to farmers of the United States good to Michigan farmers. My large 72 page book gives various statistics of the growth of Manistee County, and the land I have for sale in which the Sergeant Tract is located.

AS A WISE PROVISION FOR HIS SELF AND FAMILY, a man cannot do better than acquire some of this land at this time. It means, first, a safe place to put savings; secondly, a place where savings will increase faster than they could earn in anywhere banks; and thirdly, that good land such as I offer, while being a secure, profitable investment, can be made the producer of a money earner for your family. The uses of land are manifold, and now that reasonably priced land is so scarce, farm land owners each year becoming more prosperous and independent. Farming your own land, any good farmer knows, is the best way to farm. Give a family the ownership of a home and that family's position in life is changed for the better as more than can be done in any other way.

MY PLAN of easy payments puts a farm within reach of most any man earning wages. The prices are not based on future values. You can buy now and share in the increase. The present prices are low, and $10 per acre down and $10 per year at $125 per acre, are lower than on lands offered elsewhere. Terms as low as: $25 to $100 down and $10 to $20 per month on 10 acres, on usual terms. If preferred. With recent additions I offer the largest selection of land in the Michigan Fruit Belt. I give information when the land is partly paid for and in case of your death the land is deeded free to your family. Ask about my farmers' co-operation farms. 160 acres of apple orchards six more immense power dams to be built and operated by the Consumers Power company in the state this year. Four hundred men are now building on one of these dams.

RIGHT NOW is a good time to get my literature and commence informing yourself about my lands, and about the spring sale will soon be here with its annual rise in prices. Drop a postal for my book or call for it if you can conveniently. I have many and rare samples of last year's crops and stereopticon views. Office remains open Monday evenings and Saturday evenings.

George Swigart, Owner,
1348-50 FIRST NATIONAL BANK BLDG.
CHICAGO, ILL.

FOR SALE—OR EXCHANGE—
172 ACRES AT EATON RAPIDS—MICHIGAN; 20 miles from Lansing, the State Capital; one of the finest stock and grain farms in Southern Michigan; 100 ACRES UNDER PLOW; 40 ACRES IN TIMBER, balance in pasture; bounded on one side by the Grand River; modern house, modern barns and outbuildings; 120 head of cattle, 14 teams of horses, all kinds of farm implements and machinery.

PRICE $40,000, including all personal property. Well located Chicago property considered; exchange P. C. to terms. W. K. YOUNG & BRO., Bank Floor, Marquette Bldg., Dearborn & Adams.

FOR SALE—
Suburban farm or summer home, fourteen hundred fruit trees (apple, peach, pear, plum, and cherries); five acres of bearing vineyard; seven room modern stone house, windmill, fine spring water; 40 acres located on stone road and interurban railroad. About five miles from Muskegon. Price low; easy terms.

CHARLES E. WHITNEY,
Hackley Bank Bldg.,
Muskegon, Mich.

FOR SALE—BUY OF OWNER.
40 acre farm on main road, 5 mile from B. R. town, 8¼ to Allegan, co. seat of Allegan co. Clay loam soil, all level. No waste land. In high state of cultivation. Good 7 room house, large barn, toolhouse, granary, 2 corncribs, poultry house, well, windmill, stock tank, fruit. All for $4,000 cash. Owner, 1 Kalamazoo. Call 2220 on phone and see this farm. FRED A. HEERSMAN, 507 Wheaton-av., Kalamazoo, Michigan.

FOR SALE—160 ACRES CLAY LOAM; NEW house, barn, sewer, lies high and level, good shade, beautiful surroundings; large barn and other buildings; apple, pears, plums, grapes, berries in profusion; near school; two miles to market, eight miles to Kalamazoo. Will take other property for part pay. WM. ANDERSON Owner, 118 E. Water-st., Kalamazoo, Mich.

FOR SALE—MICHIGAN UNIMPROVED FARM, stock, fruit, bean and potato lands, in tracts from 20 to 10,000 acres, $8 to $10 per acre, in Muskegon, Oceana, Lake, Manistee, Roscommon, Emmet, and other counties. No better lands at any price. Are you interested? C. B. FORD, Muskegon, Michigan.

FOR SALE—CLEAR 80 ACRE FRUIT AND grain farm; 5 acres bearing grapes, 10 acres seeded in grain; all buildings; 2 horses, 2 cows, 6 pigs, 100 chickens; high school 2 hours ride from Chicago. Owner, E. SCHAFFER, Bridgman, Mich.

FOR SALE—OWN A FARM, LARGE OR small. Muskegon land. Buy now and save $50 by April 1st. We will plant potatoes and beans for you and buy your crop; employment to the buyers. Write Van-Benzie Co., 1 and 2 E. Jackson-blvd., Chicago.

FOR SALE—CLOVER LAND FARMS; grains thrive; droughts, hail unknown; good crops; will plant and harvest; ideal for stock; market; 145 growing days; average killing frosts Oct. 2; terms easy. Geo Rowell, 25 Bacon Bldg., Marquette, Mich.

FOR SALE—80 A. FARM, LANGLADE CO.; clay loam soil; 5% in cult.; all can be plowed; level; 1 m. school, 2 barns, spring creek, good timber, clover pasture; $1,800 to responsible party; will accept $400 cash, balance 10 years. Address P 502 Tribune.

FOR SALE—YOU CAN SELECT FROM OUR large tract in the Chippewa Valley 40 acres upwards; liberal terms. Write for map and literature. W. L. GATES LAND CO., Milwaukee, Wis.

FOR SALE—HUME'S LAND CREDIT PLAN permits you to select, live upon and develop your homestead; only $10 per month payments for 5 years. HUME, Caswell Bldg., Milwaukee.

FOR SALE OR EXCH.—GOOD FARM, over 300 acres, with stock, machinery, all buildings; will sell at a bargain or trade for clear improved r. e. Address T 856, Tribune.

FOR SALE—WE OWN 200,000 ACRES, $5 to $20 an acre; easy terms; agents wanted. GRIMMER LAND CO.,
Grimmer Bldg., Fayetteville, N. Car.

FOR SALE—LET US SHOW YOU LANDS along the Soo Line in Wis. Good soil, roads and towns; attractive prices, easy terms. Soo Line Land Co., Clark-st.

FOR SALE—BAYFIELD COUNTY DAIRY, stock and diversified farm lands sold on easy terms. Rust-Owen Lumber Co., Drummond, Wis.

FOR SALE—2,040 A., LANGLADE CO., NR. Antigo; no better soil in Northern Wis.; rich cutover land; price and terms right. W. J. HERRICK, 59 E. Madison-st.

FOR SALE OR EXCH.—FOR GOOD INcome, well imp. ranch of 3,274 a., Central Wis.; deep black soil. Price $35 per a.; lightly inc. Address H O 14, Tribune.

FOR SALE—80 ACRE WISCONSIN CLOVER belt farm 18 cows, 3 horses, 9 hogs all machinery; $8,500; good terms. KISCH, 1133 George-av.

FOR SALE—81 ACRES, FINE, CENTRAL Wis., cheap for cash; will consider trade for city equ. N. JOHNSON, 1506 N. Ridgeway, Chicago.

FOR SALE—80 ACRE FARM, TIMBER land, cheap. Call 8214 East End-av. J. RATKE.

FOR SALE—105 ACRES WISCONSIN LAND for clear title; need cash; terms. THOMAS J. NAYDER, 5831 S. California-av.

Wyoming.

FOR SALE—8,000 ACRES OF CHOICE land near Rawlins, Wyo., adjoining U. P. Railroad; 4 sections of this land; Lincoln Highway runs through it; claimed by sheep men to be the heart of the sheep raising industry of Wyoming; price $5 per acre; adjoining land sells at $10 per acre; this land controls a large tract of adjoining land. Address A R 406, Tribune.

FOR SALE—640 ACRE HOMESTEADS. We are in position to direct you to Al land, 10 to 25 miles from R. R. Coals you nothing except R. R. expense if we do not show you just what you want. Write for particulars. SCHOENING & FLAVIN, Thermopolis, Wyo; just what you want.

Miscellaneous.

FOR SALE—120 ACRE FARM, 36 CATTLE, horses, pigs, wagons, plows, cultivators, wagons, mowing machine; 30 tons hay; potatoes; easement; $5,500; take all; $1,000 balance $250 yearly. Many more with stock, tools; $800; part time; fare paid if you buy. Write for list. 218 Ashland Blk., La Salle, Room 210. Good land; paying farms.

FOR SALE—MY CHGO. BUSINESS PREvents handling of my 400 a. stock and grain farm; practically all cultivated; good bldgs., nr. town. Will consider any reasonable offer from the responsible party. Address S H 48, Tribune.

FOR SALE—MISSOURI CORN, CLOVER, wheat, stock farms cheap; also Mississippi, Louisiana, Texas. Write for bargain list Missouri Farm & Ins. Agency, St. Charles, Mo.

FOR SALE—BARGAINS IN FARMS OR EXchange for Chicago income.
A. A. FRENCH & CO.,
Central 7078. 79 W. Randolph-st.

FOR SALE—REAL BARGAINS OF RICH farming lands, timber and coal lands; fine improvements. Address T 424, Tribune.

REAL ESTATE—FARM LANDS.

Montana.

FOR SALE—MONTANA RANCH, 600 ACRE; 400 acres in cultivation; 160 acres in winter wheat; all bldgs., new; 4 mile to railroad station and P. O.; $24,000; $5,000 cash, bal. to suit; will consider change for Chicago income property. Full particulars, address MRS. F. NAHM, 2838 Wilcox-st.

FOR SALE—CHOICEST MONTANA LAND, by owners, in tracts to suit; low prices; easy terms. Holt Land & Cattle Co., First Nat. Bank Bldg., Miles City, Mont.

Nebraska.

FOR SALE—800 ACRES PRAIRIE LAND, 3½ mile from city of Valentine, Nebraska, county seat. Formerly used as cattle ranch. Price $20,000. Or will consider Chicago property up to $20,000. PAUL J. QUESTERER, 1700 Webster-av. Chicago.

South Dakota.

FOR SALE—TO 3 QUARTER SECTIONS. Adjoining town of Bentley, Hettinger Co.; owner has taken this land for debt and will sell at sacrifice. The Land and Crop Co., H. G. HOWARD & CO., 62 W. Washington.

FOR SALE—SOUTHEASTERN NORTH DAkota lands; rich, developed corn and wheat country; never boomed; prices low; terms to suit. Lists and illustrated literature FREE. Hollis Realty Co., Drawer A, Edgeley, N. D.

FOR SALE—LARGE TRACT OF LAND, good section of N. D., in exch. for splendid city property, all rented; in right part of Chicago. Owners only. Address T 71, Tribune.

Ohio.

FOR SALE OR EXCHANGE—VALUE $6,000, clear, 25 acres, two 7 room houses, one new modern improvements, near Ashtabula and Lake Erie; want cash or will trade for 6 flat building. Address for particulars, H. C., Kingsville, Ohio.

Oklahoma.

FOR SALE—UNITED STATES GOVERNment Friday Indian Land Sale—Maps and booklets now ready. Half a million acres in Oklahoma, to be opened for purchase in one quarter sections by United States Government. Residence on land not required. Not necessary to go west to get it. SPECIAL DEMONSTRATION Call at 8 New here, Dearborn and Clark. Call and see the wonderful exhibit of mineral and farm possibilities relative to these lands. Can under the supervision of the McAlester Real Estate Exchange, McAlester Okla.

FOR SALE—LOTS; FAST GROWING town; natural gas, coal, smelters, industries, railroads; half a million men to pay; seven blocks from postoffice. Terms. HAWES BROS., Hennyetta, Okla.

South Dakota.

FOR SALE—168 ACRES NEW LAND; SOME improvements; 80 arable; bargain at $2,000. Address P 493, Tribune.

Tennessee.

FOR SALE OR TRADE—800 ACRES INcluding 200 acre apple orchard, 13,000 young bearing trees, located best section middle Tennessee; eight's run from Chicago; half mile from R. R. siding; 7 room cottage; barn, packing shed; wonderful opportunity. Address S G 191, Tribune.

Texas.

FOR SALE—NEW FARM OPPORTUNITY IN ONE OF THE GREATEST STATES IN THE UNION. In new Ills. Cent. Santa Fe is tapping a rich and fertile prairie section of Northwest Texas; farmers already many farms and MADE GOOD in a big way on wheat hogs and live stock. Here, if you ACT NOW you can get first choice—get in on the ground floor. Write today. Time is money. Get in AHEAD of the railway—ahead of the people whom the railway will bring—ahead of the rush. Land is now $10 per acre. Within a few months it will be $20 per acre. This is the chance of a lifetime for a man of moderate means. A certain number of thrifty, forward-looking farmers can get a start and substantially increase figure and on long, easy terms. If you have confidence that it pays railroad, like the Santa Fe, would pay you money to assist you in a good thing, and because it wants to see new territory developed and wants newcomers to PROSPER and BECOME PERMANENT, TODAY for full particulars about this district. Mild climate, social advantages, schools, churches, telephone and telegraph. Everything that the tough man with their families. Will you be one of the fortunate fraternity to reap the benefits? Write me today. Land will be minutely inspected by a Santa Fe agricultural agent and pronounced RIGHT? Write me TODAY for full particulars and my official illustrated circular we are getting out. C. L. SEAGRAVES, Industrial Commissioner, A., T. & S. F. Ry., 1166 Railway Exchange, Chicago.

FOR SALE—MY TEN THOUSAND ACRE ranch near Houston, Texas, including two thousand head of choice cattle and eight thousand acres of land in cultivation, improved, plenty of water, some timber, corrals located on railroad, shipping point in process of being created write me. H. E. Meridith, Monmouth, Ill.

FOR SALE—IRRIGABLE LAND IN TEXAS; clear, or trade. What have you? 160, price $3,000. Address Box 605, Libertyville, Ill.

FOR SALE—$5 ACRES PEACH SUBDIVision two miles from Brasonia, Texas, on main traveled road. Bargain for quick sale. Write R. H. LOFSHIELD, Fort Wayne, Ind.

Wisconsin.

FOR SALE—
ORCHARD VALLEY WIS.
10 20 40 80 160
Acres Acres Acres Acres Acres
You are my thinking of buying a farm this spring. Write for information now. When you learn what this land is and the easy terms on which you can buy it, I make arrangements to see it early in the spring. We pay your railroad fare both ways if you buy 40 acres or more. Write for full information at once. Address

FRED'K. H. BARTLETT & CO.,
69 W. Washington-st.

FOR SALE—PARTLY IMPROVED FARMS in the famous dairy section "Vilas county," on easy payment plans. Life insurance free to buyer, which gives protection to wife and family in case of death. SANBORN SERVICE SUCCEEDS. Write for particulars of the most liberal selling plans ever offered to homeseekers. Sanborn Company, Dept. A, Eagle River, Wis.

FOR SALE—IF YOU WANT 40 ACRES OR more of rich clay loam clover lands in our co-operative settlements near Crandon, county seat of Forest county, Wisconsin, write one of the FOREST COUNTY BOOSTERS HAVE. We will send you booklet written under supervision of state authorities. Pat-Ola Land Co., 200 Main, Crandon, Wis.

FOR SALE—CLOVER LAND IN NORTHwestern County, Wisconsin, farmers grow rich; near markets, towns, and railroads; 7 hours ride from Chicago. If for a home or investment you are thinking of buying good farm lands, write us. SKIDMORE LAND CO., 2017 Hall-av., Marinette, Wis.

FOR SALE—OR EXCHANGE FOR CITY property, 160 acres, 120 in cultivation, central part of Wisconsin on Black River; has house, barn, with growing orchard, good black soil, will go with horses and tools and farming implements; situated 5 miles from town. Phone South Chicago 4686.

FOR SALE—80 A. FARM, LANGLADE CO.; clay loam soil; 5% in cult.; all can be plowed; level; 1 m. school, 2 barns, spring creek, good timber, clover pasture; $1,800 to responsible party; will accept $400 cash, balance 10 years. Address P 502 Tribune.

FOR SALE—YOU CAN SELECT FROM OUR large tract in the Chippewa Valley 40 acres upwards; liberal terms. Write for map and literature. W. L. GATES LAND CO., Milwaukee, Wis.

FOR SALE—HUME'S LAND CREDIT PLAN permits you to select, live upon and develop your homestead; only $10 per month payments for 5 years. HUME, Caswell Bldg., Milwaukee.

FOR SALE OR EXCH.—GOOD FARM, over 300 acres, with stock, machinery, all buildings; will sell at a bargain or trade for clear improved r. e. Address T 856, Tribune.

FOR SALE—WE OWN 200,000 ACRES, $5 to $20 an acre; easy terms; agents wanted. GRIMMER LAND CO.,
Grimmer Bldg., Fayetteville, N. Car.

FOR SALE—LET US SHOW YOU LANDS along the Soo Line in Wis. Good soil, roads and towns; attractive prices, easy terms. Soo Line Land Co., Clark-st.

FOR SALE—BAYFIELD COUNTY DAIRY, stock and diversified farm lands sold on easy terms. Rust-Owen Lumber Co., Drummond, Wis.

FOR SALE—2,040 A., LANGLADE CO., NR. Antigo; no better soil in Northern Wis.; rich cutover land; price and terms right. W. J. HERRICK, 59 E. Madison-st.

FOR SALE OR EXCH.—FOR GOOD INcome, well imp. ranch of 3,274 a., Central Wis.; deep black soil. Price $35 per a.; lightly inc. Address H O 14, Tribune.

FOR SALE—80 ACRE WISCONSIN CLOVER belt farm 18 cows, 3 horses, 9 hogs all machinery; $8,500; good terms. KISCH, 1133 George-av.

FOR SALE—81 ACRES, FINE, CENTRAL Wis., cheap for cash; will consider trade for city equ. N. JOHNSON, 1506 N. Ridgeway, Chicago.

FOR SALE—80 ACRE FARM, TIMBER land, cheap. Call 8214 East End-av. J. RATKE.

FOR SALE—105 ACRES WISCONSIN LAND for clear title; need cash; terms. THOMAS J. NAYDER, 5831 S. California-av.

Wyoming.

FOR SALE—8,000 ACRES OF CHOICE land near Rawlins, Wyo., adjoining U. P. Railroad; 4 sections of this land; Lincoln Highway runs through it; claimed by sheep men to be the heart of the sheep raising industry of Wyoming; price $5 per acre; adjoining land sells at $10 per acre; this land controls a large tract of adjoining land. Address A R 406, Tribune.

FOR SALE—640 ACRE HOMESTEADS. We are in position to direct you to Al land, 10 to 25 miles from R. R. Coals you nothing except R. R. expense if we do not show you just what you want. Write for particulars. SCHOENING & FLAVIN, Thermopolis, Wyo; just what you want.

Miscellaneous.

FOR SALE—120 ACRE FARM, 36 CATTLE, horses, pigs, wagons, plows, cultivators, wagons, mowing machine; 30 tons hay; potatoes; easement; $5,500; take all; $1,000 balance $250 yearly. Many more with stock, tools; $800; part time; fare paid if you buy. Write for list. 218 Ashland Blk., La Salle, Room 210. Good land; paying farms.

FOR SALE—MY CHGO. BUSINESS PREvents handling of my 400 a. stock and grain farm; practically all cultivated; good bldgs., nr. town. Will consider any reasonable offer from the responsible party. Address S H 48, Tribune.

FOR SALE—MISSOURI CORN, CLOVER, wheat, stock farms cheap; also Mississippi, Louisiana, Texas. Write for bargain list Missouri Farm & Ins. Agency, St. Charles, Mo.

FOR SALE—BARGAINS IN FARMS OR EXchange for Chicago income.
A. A. FRENCH & CO.,
Central 7078. 79 W. Randolph-st.

FOR SALE—REAL BARGAINS OF RICH farming lands, timber and coal lands; fine improvements. Address T 424, Tribune.

REAL ESTATE—FARM LANDS.

Miscellaneous.

$2,300 Buys 120 Acre Farm. 8 Cows, Horse, Hogs, Hens,

Bull, hay, ensilage, potatoes, beans, apples and vegetables, with wagons, tools, and machinery; on good road, 2 mile to school, only 2½ miles to depot village, high school, stores, churches, and library; 150 apples trees; 15 acres pasture; large wood lot; 600 sugar maples, any house and equipment; 8 room house; telephone; big barn, silo, poultry house; running water to buildings. Owner, anxious to move to a larger farm immediately, offers this tremendous bargain, $2,300 takes all; part down. Details and traveling directions to go and see it page 6, "Peace and Plenty Catalogue," filled with farm bargains in 8 dozen states; free; mailed free. STROUT FARM AGENCY, Dept. 2832, New York.

FOR SALE—TO COLONIZERS, INVESTORS AND FARMERS.
Adjoining town of Bentley, Hettinger Co.; owner has taken this land for debt and will sell at sacrifice. The Land and Crop Co., H. G. HOWARD & CO., 62 W. Washington.

FOR SALE—SOUTHEASTERN NORTH DAkota lands; rich, developed corn and wheat country; never boomed; prices low; terms to suit. Lists and illustrated literature FREE. Hollis Realty Co., Drawer A, Edgeley, N. D.

FOR SALE—LARGE TRACT OF LAND, good section of N. D., in exch. for splendid city property, all rented; in right part of Chicago. Owners only. Address T 71, Tribune.

Ohio.

FOR SALE OR EXCHANGE—VALUE $6,000, clear, 25 acres, two 7 room houses, one new modern improvements, near Ashtabula and Lake Erie; want cash or will trade for 6 flat building. Address for particulars, H. C., Kingsville, Ohio.

Oklahoma.

FOR SALE—UNITED STATES GOVERNment Friday Indian Land Sale—Maps and booklets now ready. Half a million acres in Oklahoma, to be opened for purchase in one quarter sections by United States Government. Residence on land not required. Not necessary to go west to get it. SPECIAL DEMONSTRATION Call at 8 New here, Dearborn and Clark. Call and see the wonderful exhibit of mineral and farm possibilities relative to these lands. Can under the supervision of the McAlester Real Estate Exchange, McAlester Okla.

FOR SALE—LOTS; FAST GROWING town; natural gas, coal, smelters, industries, railroads; half a million men to pay; seven blocks from postoffice. Terms. HAWES BROS., Hennyetta, Okla.

South Dakota.

FOR SALE—168 ACRES NEW LAND; SOME improvements; 80 arable; bargain at $2,000. Address P 493, Tribune.

Tennessee.

FOR SALE OR TRADE—800 ACRES INcluding 200 acre apple orchard, 13,000 young bearing trees, located best section middle Tennessee; night's run from Chicago; half mile from R. R. siding; 7 room cottage; barn, packing shed; wonderful opportunity. Address S G 191, Tribune.

Texas.

FOR SALE—NEW FARM OPPORTUNITY IN ONE OF THE GREATEST STATES IN THE UNION. In new Ills. Cent. Santa Fe

REAL ESTATE FOR EXCHANGE.
Business Property.

EXACTLY WHAT YOU WANT.
Price right; location right; building right.
Income $30,000 per year.
Price $260,000.

...N-ave. in the most prominent business district. Choice business block. Present income $20,000 per year. Price $260,000. Will exchange for clear real estate anywhere. Will assist in financing. Mortgage $140,000 at 5 per cent. Address owner, 1192 Ashland-av., Chicago.

OWNER OF THIS CHOICE NORTH SIDE ... and apt. property
WANTS A GOOD FARM.
WORTH $150,000, CLEAR.
...ers cottage, modern side business ... will give prominent north side business ... fronted building; stores, offices, and ... Rents $32,000. Encumbrance ... 6 per cent, 5 years. FULL COM... TION TO AGENTS. Address A H 448.

A WELL ESTABLISHED MFG. CO., DO... a business of $70,000 a year, earning ... an investment, wishes to trade for a ... home or city property; owner plans to ... in California and wishes to retire from ... business; closest inspection courted. ... factory at $20,000. Address A H 61.

To Exchange—Business Block

...located corner, one block from Bel... ...t; rept $5,088 per year; stove heated; ... 50x125 feet; corner lot ... flats and 2 stores; ... Fullerton-av. Want ... high class property must trade. ... $146 N. Ashland-av.

...E OR EXCHANGE—6 STORES, 56 FLATS; ... rent $4,000. Int mtg $20,000. ... $40,000. Will take N. W. S. smaller or ... first suburban property. Must be ... 400 equity. W. DOENGES, Hay... P. 8100 [WYLIE].

...ELEGANT SIX APARTMENTS ... ning park and lake; sun parlors; ... brick stone and brick; rent $2,400; ... miles of Lake Michigan; ... miles at $22,000. 4 TRS., 5 ROOMS ... 2 BLKS. FROM L ... RENT $1,200; ... 2 BLKS. FROM L ... $16,000, $4,000 cash. ... real estate in Chicago for ... 449. Tribune.

...YOU TO OFFER FOR ... ity in high grade 24 apartment ... Jackson Park. All rented. Near L. ... and golf links. Must sell ... offer one deal for $100,000 ... cash. Send for particulars. ... L. HESS, ... Midway 3999.

...NGE—$22,000 EQUITY NICE ... apartment bldg.; rent $400 per ... clear; 3-flat bldg. in same part of ... convenient to N. W. Shore suburbs ... resort or North Shore summer ... to. JOHN HEIM, 8146 N. Ash... Rand, 290.

...O EXCHANGE—$12,000 EQUITY IN MY $ ...6,000? If you have anything ... this description at a good ... building in choice location ... $3,900. Mtg. $10,000 at 5... ...t set quickly. Price $34,000. ... 451. Tribune.

...GE—FOR EXCHANGE WITH ALL ... property; value $85,000; mortgage ... $45,000; 6 per cent. 10 years. ... due in Sept., 1916; will exchange ... vacant for equity on W. or N. ... Mr. Franchere, ...

...NGE—NEW 12 APT. BLDG. ... near lake and park; rent ... 3, and 4 room suites; sun ... basement; 40 ft. lot; ... age. Want clear 2 flat or ...

...WOLF & CO., 76 W. ...

...NGE—AN EXTREMELY HIGH ... building, court type, 3 stories ... near L; 24 apts. ... Will exchange for clear real estate, any... $21,400; rate 6.25 per cent. ... sold for clear vacant or improved ... $48. Tribune.

...HAVE CHOICE 12 FLATS AND ... all latest modern conveniences; ... st., near Ridge-blvd.; all will ... at $7,200 p.a. part trade. JOHN ... N. Ashland-av.

...NGE—FINE BOULEVARD SIX ... ...ent $4,080; price $45,000; will ... 5 years; for good ... Worth $25,000. Mr. Steiner ... SMITH & BRO., 100 Clark.

...NGE—3 APARTMENT BUILDINGS ... for vacant or bungalow in south ... make some one a ... South Chicago for Loop ... BRO., 75th and South Chicago-av.

...NGE—NEW N. & A. APTS. ... rooms, near Lincoln Park; steam; ... $26,000; mtg. $100,000; price ... part vacant, clear improved or ... Address P 357. Tribune. This is a ...

...O EXCHANGE—IMP. BUSINESS PROP... ...494-96 near Grand-blvd.; clear va... ...Halsted-st. n. of 55th, for North Side ... $4,000, 6 per cent. JOHN T. ... CONNELL, 69 Washington.

...WANTED—FARM VALUED $50,000 FOR MY ... new store and flat bldg. in Ravens... ...Sunnyside-avs. Rent $18,... ...mtg. $72,500. ...

...W. STEWART CO., 29 S. La Salle-st.

...WANTED—MOD. 6 OR 7 RM. BRK. RESI... ...Address P 358, Tribune. ...

...business property leased for 10 years at ... will make a close deal for suitable ... Address P F 74, Tribune.

...EXCHANGE—I WANT TO GET 1ST ... vacant or clear old improved for my ... ...es block on busy transfer cor.; ... ...Address A H 93, Tribune.

...HOME THEATER BLDG., 2211 LAKE. ... $1,500 a year all clear, and ... $10,000; wanted, a good 5 or 6 ... over 2211 Lake. ...

...NGE—I OWN ELEGANT 8 ... apt. bldg., Rogers Pk. ... $9,000; mortgage $40,000 at 5½ per ... every conceivable appointment ... want a vacant or improved ... Address S H 481. Tribune.

...EXCHANGE—LIVE NORTH-AV. COR... ...improved; accept vacant or smaller ... your vacant working. Ad... ...Tribune. 431.

...HAVE YOU SMALLER OR LARGER ... for 8 stores, 5 flats, on Ashland ... Division? Rent $2,000; stove heat. ... Broadway price $18,000. ...

...EXCHANGE—200 FT. ON 69TH-ST. ... frontage, partially improved; ... want city property for $12,500 ... F 547, Tribune.

...EXCHANGE—FOR ACRES, NORTHWEST ... ...stores and flats, ½ blk. C. & N. W. ... ...F. blvd. car.; will net 12 p.c. ...

...FOR SALE—CORNER SURE TO INCREASE ... ...how unheated stores and flats; ... ...mtg. $18,000, 5½ per cent; terms ... ...Address P 28, Tribune.

...NGE—NORTH-AV. BUSINESS PROP... ...rent $2,664; mtg. $12,000. Want No. ... property. Address E C 569, Tribune.

Farms and Acres.

...EXCHANGE—$20 ACRES LAND UN... ...mortgage, for stock of goods, ...stores or other personal property, or ... good flat building. R. L. GEAR, 29 ... La Salle-st.

...WANT TO EXCHANGE A LARGE BODY OF CLEAR ... land, located near good town and ... Want high grade apartment or busi... ...; will sell $20,000 to $30,000 ... ...improved; very best of ... Address A D 65, Tribune.

...FOR EXCHANGE—I HAVE 7 M. FROM ELGIN, ILL., ALL IN ... of cultivation, valued $30,000. ... ...and 8%. Want 6 or 12 flat; will ...

...W. STEWART CO., 29 S. La Salle-st.

...WANTS TO COME TO THE CITY. ... ...ge his 40 acre farm for equity ... ...flats. Address R 804, Tribune.

...A. NE. AURORA, ILL. GEN... ...farm. Clear; valued $300 an acre. ...

...W. STEWART CO., 29 S. La Salle-st.

...NGE—80 ACRES RICH BLACK ... W. of Deerfield; price $150. ... ...cattle with stock. ... ...property or larger farms. ... 476 Tribune.

...NGE—560 ACRES ON LAKE ... ...due to subdivide; 75 miles Chi... ...

...PUSHECK, 1836 Morse-av.

...NGE—LARGE TRACT OF FINE ... plow land in N. Dakota. ... ...mtg. Address T 141, ...

...EXCHANGE—160 ACRES NEAR BIG ... with buildings; 70 under ... ...residence or merchan... ...Address H N 21, Tribune.

...EXCHANGE—FARM LAND, SEVERAL ... to Central Wis.; some improved; ... ...or clear apt. property. Address ...

...NGE — NEW N. & A. APTS. ... rooms, near Lincoln Park; steam; ... $26,000; mtg. $100,000; price ... part vacant, clear improved or ... Address P 357, Tribune. This is a ...

...O EXCHANGE—IMP. BUSINESS PROP... ...494-96 near Grand-blvd.; clear va... ...Halsted-st. n. of 55th, for North Side ... $4,000, 6 per cent. JOHN T. ... CONNELL, 69 Washington.

...WANTED—FARM VALUED $50,000 FOR MY ... new store and flat bldg. in Ravens... ...Sunnyside-avs. Rent $18,... ...mtg. $72,500. ...

...W. STEWART CO., 29 S. La Salle-st.

...WANTED—MOD. 6 OR 7 RM. BRK. RESI... ...Address P 358, Tribune. ...

...business property leased for 10 years at ... will make a close deal for suitable ... Address P F 74, Tribune.

...EXCHANGE—I WANT TO GET 1ST ... vacant or clear old improved for my ... ...es block on busy transfer cor.; ... ...Address A H 93, Tribune.

...HOME THEATER BLDG., 2211 LAKE. ... $1,500 a year all clear, and ... $10,000; wanted, a good 5 or 6 ... over 2211 Lake. ...

...NGE—I OWN ELEGANT 8 ... apt. bldg., Rogers Pk. ... $9,000; mortgage $40,000 at 5½ per ... every conceivable appointment ... want a vacant or improved ... Address S H 481. Tribune.

...EXCHANGE—LIVE NORTH-AV. COR... ...improved; accept vacant or smaller ... your vacant working. Ad... ...Tribune. 431.

...HAVE YOU SMALLER OR LARGER ... for 8 stores, 5 flats, on Ashland ... Division? Rent $2,000; stove heat. ... Broadway price $18,000. ...

...EXCHANGE—200 FT. ON 69TH-ST. ... frontage, partially improved; ... want city property for $12,500 ... F 547, Tribune.

...NGE—FOR ACRES, NORTHWEST ... ...stores and flats, ½ blk. C. & N. W. ... ...F. blvd. car.; will net 12 p.c. ...

...FOR SALE—CORNER SURE TO INCREASE ... ...how unheated stores and flats; ... ...mtg. $18,000, 5½ per cent; terms ... ...Address P 28, Tribune.

...NGE—NORTH-AV. BUSINESS PROP... ...rent $2,664; mtg. $12,000. Want No. ... property. Address E C 569, Tribune.

Farms and Acres.

...EXCHANGE—$20 ACRES LAND UN... ...mortgage, for stock of goods, ...stores or other personal property, or ... good flat building. R. L. GEAR, 29 ... La Salle-st.

...FOR EXCHANGE—MY NEW RESIDENCE ... never occupied; 8 rms. and sleeping ... hot water heat; lot 90x150; boulevard im... ...provements in street; only 30 minutes ride from Chicago; price $15,000; will ... take smaller house worth $7,500 for equity. ... Address T H 121, Tribune.

...ABOUT 400 FT. ON SHERIDAN-RD. ... Glenview; north portion improved with beau... ...tiful bungalow; price $27,500; inc. $15,000, at ... 5½ per cent. Take clean vacant, residence ... or equity in apt. bldg. [W] MITCHELL ... BENSLEY, 30 N. La Salle-st.

...WILL TRADE 7 ROOM BRICK BUNGA... ...low on 80 foot lot for 40 feet vacant or for ... same size bungalow on 40 or 50 foot lot. ... Phone South Shore 1695.

JOHN A. CARROLL & BRO.,
75th-st. and South Shore-av.

...TO EXCHANGE OR FOR SALE—7 RM. ... & B.; house in fine residence; clear; hot water ... heat; garage. Want 2 flat modern brick, ... separate heat, South Side, or vacant, as part ... payment. Owner, 1 Chilton-av.

...WILL TRADE MY CLEAR OAK PARK ... residence, perfect condition, cost nearly ... $25,000, for equity in well located North ... Side business property. Address A H 480, ... Tribune.

...TO EXCHANGE—7 ROOM FRAME HOUSE; ... furnace heat; corner lot 42x125; streets ... paved. West of small suburban place on Au... ...rora & Elgin or Burlington R. R. Would as... ...sume small mtg. Address O P 188, Tribune.

...TO EXCHANGE—OR SELL ON EASY ... terms; good modern residence, well located ... in Riverside, near depot and electric cars. ... What have you for $3,000 equity? Address ... A C 527, Tribune.

...I WANT TO GET A GOOD 40 OR 80 ACRE ... farm in exchange for my 10 room, steam ... heated residence, newly remodeled, located ... South Side. See owner; excellent transportation. ... Address A H 206, Tribune.

...EXCH.—7 ROOM HOUSE, STONE FOUN... ...dation; ground 100x125 ft., on W. 84th-st., ... price $8,000, terms; only $500 cash; small ... farm near Chicago. R. L. GEAR, 29 S. La ... Salle-st.

...6 RM. BERWIN HOME ON 147XIZE COR... ...ner lot; fine; value $7,800; my equity ... $5,700. Want mod. Austin or Oak Park 2 ... flat; will assume. Address P F 74, Tribune.

...TO EXCHANGE — CLEAR HIGH GRADE ... property and residence; cost $50,000. Want ... first class business property in live locality; ... might add cash. Address L F 385, Tribune.

...EXCH.—3 ROOM RESIDENCE ON ELLIS... ...av., near 51st-st.; ground 50x125 ft.; my equity ... small farm for $2,000 equity. R. L. GEAR, ... 29 S. La Salle-st.

...EXCHANGE—$7 $800 EQUITY IN GOOD ... lot, with 2 story frame house, on boulevard; ... value $3,400; for Florida land. Address A H ... 291, Tribune.

...TO EXCHANGE—$5,600 EQUITY IN BEAU... ...tiful business or home property; will ... exchange for 2 flat bldg., North Side, up to about ... $7,500. Address S G 84, Tribune.

...EXCHANGE—$16,000 EQUITY IN HIGH ... class residence on beautiful blvd. Want ... small clear farm near Chi., Mich. or Ill. ... Address T 136, Tribune.

...WILL EXCHANGE MODERN DETACHED ... brick house in Kenwood; 9 rooms, 3 baths; ... modern in every respect; for clear property or ... flat equity. Address E B 407, Tribune.

...HAVE $10,000 EQUITY IN MY HOME, NO ... Side; want smaller improved, vacant, or ... farm, clear. Address A D 535, Tribune.

...ELLIS-AV., 52D BLK.—9 ROOM MODERN ... residence, clear; for equity in South Side 3 ... flat. Address S E 154, Tribune.

...FOR EXCHANGE—MY NEW RESIDENCE ... never occupied; 8 rms. and sleeping porch; ... hot water heat; lot 90x150; boulevard im... ...provements in street; only 30 minutes ride ... from Chicago; price $15,000; will consider ... take smaller house worth $7,500 for equity. ... Address T H 121, Tribune.

...ABOUT 400 FT. ON SHERIDAN-RD. ... Glenview; north portion improved with beau... ...tiful bungalow; price $27,500; inc. $15,000, at ... 5½ per cent. Take clean vacant, residence ... or equity in apt. bldg. [W] MITCHELL ... BENSLEY, 30 N. La Salle-st.

...WILL TRADE 7 ROOM BRICK BUNGA... ...low on 80 foot lot for 40 feet vacant or for ... same size bungalow on 40 or 50 foot lot. ... Phone South Shore 1695.

JOHN A. CARROLL & BRO.,
75th-st. and South Shore-av.

...TO EXCHANGE OR FOR SALE—7 RM. ... & B.; house in fine residence; clear; hot water ... heat; garage. Want 2 flat modern brick, ... separate heat, South Side, or vacant, as part ... payment. Owner, 1 Chilton-av.

...WILL TRADE MY CLEAR OAK PARK ... residence, perfect condition, cost nearly ... $25,000, for equity in well located North ... Side business property. Address A H 480, ... Tribune.

...TO EXCHANGE—7 ROOM FRAME HOUSE; ... furnace heat; corner lot 42x125; streets ... paved. West of small suburban place on Au... ...rora & Elgin or Burlington R. R. Would as... ...sume small mtg. Address O P 188, Tribune.

...TO EXCHANGE—OR SELL ON EASY ... terms; good modern residence, well located ... in Riverside, near depot and electric cars. ... What have you for $3,000 equity? Address ... A C 527, Tribune.

...I WANT TO GET A GOOD 40 OR 80 ACRE ... farm in exchange for my 10 room, steam ... heated residence, newly remodeled, located ... South Side. See owner; excellent transportation. ... Address A H 206, Tribune.

...EXCH.—7 ROOM HOUSE, STONE FOUN... ...dation; ground 100x125 ft., on W. 84th-st., ... price $8,000, terms; only $500 cash; small ... farm near Chicago. R. L. GEAR, 29 S. La ... Salle-st.

...6 RM. BERWIN HOME ON 147XIZE COR... ...ner lot; fine; value $7,800; my equity ... $5,700. Want mod. Austin or Oak Park 2 ... flat; will assume. Address P F 74, Tribune.

...TO EXCHANGE — CLEAR HIGH GRADE ... property and residence; cost $50,000. Want ... first class business property in live locality; ... might add cash. Address L F 385, Tribune.

...EXCH.—3 ROOM RESIDENCE ON ELLIS... ...av., near 51st-st.; ground 50x125 ft.; my equity ... small farm for $2,000 equity. R. L. GEAR, ... 29 S. La Salle-st.

...EXCHANGE—$7 $800 EQUITY IN GOOD ... lot, with 2 story frame house, on boulevard; ... value $3,400; for Florida land. Address A H ... 291, Tribune.

...TO EXCHANGE—$5,600 EQUITY IN BEAU... ...tiful business or home property; will ... exchange for 2 flat bldg., North Side, up to about ... $7,500. Address S G 84, Tribune.

...EXCHANGE—$16,000 EQUITY IN HIGH ... class residence on beautiful blvd. Want ... small clear farm near Chi., Mich. or Ill. ... Address T 136, Tribune.

...WILL EXCHANGE MODERN DETACHED ... brick house in Kenwood; 9 rooms, 3 baths; ... modern in every respect; for clear property or ... flat equity. Address E B 407, Tribune.

...HAVE $10,000 EQUITY IN MY HOME, NO ... Side; want smaller improved, vacant, or ... farm, clear. Address A D 535, Tribune.

...ELLIS-AV., 52D BLK.—9 ROOM MODERN ... residence, clear; for equity in South Side 3 ... flat. Address S E 154, Tribune.

...FOR EXCHANGE—EQUITY $2,500 IN GOOD ... Peoria home for Chicago property. AR... ...NOLD O ANDREE, 6228 Cottage Grove-av.

...WANTED—SUMMER HOME ON PISTAKEE ... Lake; will trade for Ravenswood home. ... B. B. CLOVER & BRO., 69 W. Washington.

...$10,400 EQUITY 8 NE.-7 BRICK HOUSES, ... R. C., Mo., for farm or Chicago property. ... Address A D 534, Tribune.

REAL ESTATE FOR EXCHANGE.
Houses.

FOR EXCHANGE — BUILDER IS COM... pleting 8 modern bungalows at Aberdeen, 4 of which are stucco. He wishes to move south and will trade $10,000 equity for clear land in block south belt of Alabama or Miss., preferably near York, Ala. Apply OWNER, Room 505, 140 S. Dearborn-st. Phone Rand. 5836.

WANT CLEAR LAND FOR $7,500 NEW ... bungalow equity, 118 N. La Salle, R. 814.

Vacant.

EXCHANGE — 80 ACRES, DIVISION-ST. ... corner Harlem-av.; $200,000; rips to subdi... vide. Will take good apartment building, ... well located, as part payment for equity. ... Mortgage $75,000 with release clause. Co... operation of brokers and owners wanted. J. ... A. FRIDMORE, 150 N. Clark-st. Cent. 1212.

HAVE BUSINESS VACANT RIPE FOR IM... provements. Want business property up to ... $15,000. Would assume a moderate first mtg. ... G. D. ...

CHANDLER, HILDRETH & CO.,
Cent. 5151. 58 W. Washington-st.

HAVE CLEAR RIPE VACANT CORNER ... Northwest, $3,500, and good $7,000 2-flat and ... wood house, mtge. $3,500; might add cash ... for equity. Will take part vacant or improved ... $15,000 Evanston res. Address A G 167, ... Tribune.

FOR EXCHANGE—400 FT. VACANT, 4 ... CORNERS; GOOD NORTH SIDE LOCA... TION; FINE TRANSFER; PRICE $60,000; ... SMALL MTG.; WILL TAKE FLAT EQUITY. ... OWNER'S REPT. ROOM 1205 W. WASH... INGTON-ST. MAIN 4382.

FOR SALE—WILL TRADE MY 2 VACANT ... SOUTH SHORE CORNERS FOR EQUITY ... IN GOOD IMPROVED BUSINESS ... PROPERTY. ADDRESS A H 374, TRIBUNE.

WANTED—LOAN OF $200,000 FROM PRI... vate party on or before 5 years at 6 per ... cent; secured by Chicago city improved in... come property; value $400,000; will ... $400,000; will reduce by annual payments to ... $100,000, to run next 5 years straight at 5½ ... per cent. Full particulars and personal ... conference with principals only. Address ... J X 195. Tribune.

WANTED—$15,000 LOAN DIRECT FROM ... investor at 5½% on South Side business ... corner valued at $35,000; annual income ... $4,000. Two high class indorsements on ... notes. Can make annual payments if desired. ... No brokers nor commissions. Give your name ... and address to M., SCHIFF, 854 E. 926-pl.

C. G. MITCHELL & CO.,
5% AND 5½% MONEY TO LOAN.
QUICK ACTION. ANY AMOUNT.
WE LOAN ON IMPROVED VACANT.
WE LOAN MONEY TO BUILD.
69 W. WASHINGTON-ST. RAND. 251.
ESTABLISHED 1884.

5, 5½ AND 6 PER CENT, $1,000 TO $50,000, ... to loan on improved Chicago city real ... estate.
PROMPT ACTION GUARANTEED.
H. G. HOWARD & CO.,
Bank floor, n. e. cor. Washington and Clark.

SOUTH SIDE REAL ESTATE FIRST ... MORTGAGES MADE QUICKLY AT FAIR ... RATES.
HYDE PARK STATE BANK,
53D-ST. AND LAKE PARK-AV.
PHONE HYDE PARK 440.

FOR SALE—SECOND MORTGAGE LOAN ... of $8,000, 3 years, on new, Hyde Park ... six flat building; first runs five years; will ... discount 10 per cent. Address A H 469, Trib... une.

LEON J. KLEIN & COMPANY, CHICAGO'S ... largest Second Mortgage Bankers, 906 Rec... tor Bldg., Monroe and Clark-sts. Tel. Rand. ... 2870. Some small loans, large loans, might be ... safled elsewhere; you are sure to do it with us.

SEE US FOR WHAT MONEY YOU WISH ... to borrow on Chicago real estate.
E. A. CUMMINGS & CO.,
[Established 1893.]
40 N. Dearborn-st.

FIRST MORTGAGE LOANS ON CHICAGO ... PROPERTY. QUICK ACTION. REASONA... BLE RATES.
W. E. McCARTHY & CO.,
69 W. WASHINGTON-ST.

CHOICE 6 PCT. FARM MORTGAGES FOR ... sale. Interest collected free of charge. Ti... ties guaranteed. 35 years' exp. Best of refs. ... Write for list. Interstate Securities Co., ... Minneapolis, Minn.

S. H. NEWHAN,
Rm. 1005, 11 S. La Salle-st. Randolph 4980.
...1st and 2d mortgage loans made in amounts ... of $5,000 and over. Investigate our terms; ... they are the lowest in the city.

2D MTG. LOANS MADE OR PURCHASED ... by responsible private party. I want only ... good loans. Will pay 6 per cent with usual ... rates if proposition suits. MR. H., Room ... 1111, 8 S. Dearborn-st. Central 2791.

REAL ESTATE LOANS.

CHOICE LOANS

in any amounts wanted on improved Chicago ... property. Lowest rates obtainable. Building ... loans given special attention.

JOHN E. COLNON & CO.,
Central 818. 72 W. Washington-st.

H. O. STONE & CO.

In high grade CHICAGO and SUBURBAN ... REAL ESTATE MORTGAGES and BOND ... ISSUES we desire to place an unlimited ... amount of money at market rates. Build... ing loans and bond issues a specialty. Choice ... first mortgages and bonds for sale. ... Phone Randolph 360. 72 W. Monroe-st.

SECOND AND THIRD
REAL ESTATE LOANS
made on Chicago property in ... 24 hours at 6 and 6 per cent ... per annum.
O. G. STILES,
115 S. DEARBORN-ST.,
ROOM 903.
PHONE CENTRAL 3491.

LOANS ON VACANT
Cook County Real Estate.
Special fund to loan on Cook County acres, ... vacant and old improved. Sums of $1,000 to ... $50,000.

H. N. ROSE, 1009 First National Bank Bldg. ... Tel. Rand. 138.

WANTED—LOAN OF $200,000 FROM PRI... vate party on or before 5 years at 6 per ... cent; secured by Chicago city improved in... come property; value $400,000; will loan ... $400,000; will reduce by annual payments to ... $100,000, to run next 5 years straight at 5½ ... per cent. Full particulars and personal ... conference with principals only. Address ... J X 195. Tribune.

WANTED—$15,000 LOAN DIRECT FROM ... investor at 5½% on South Side business ... corner valued at $35,000; annual income ... $4,000. Two high class indorsements on ... notes. Can make annual payments if desired. ... No brokers nor commissions. Give your name ... and address to M., SCHIFF, 854 E. 926-pl.

C. G. MITCHELL & CO.,
5% AND 5½% MONEY TO LOAN.
QUICK ACTION. ANY AMOUNT.
WE LOAN ON IMPROVED VACANT.
WE LOAN MONEY TO BUILD.
69 W. WASHINGTON-ST. RAND. 251.
ESTABLISHED 1884.

5, 5½ AND 6 PER CENT, $1,000 TO $50,000, ... to loan on improved Chicago city real ... estate.
PROMPT ACTION GUARANTEED.
H. G. HOWARD & CO.,
Bank floor, n. e. cor. Washington and Clark.

SOUTH SIDE REAL ESTATE FIRST ... MORTGAGES MADE QUICKLY AT FAIR ... RATES.
HYDE PARK STATE BANK,
53D-ST. AND LAKE PARK-AV.
PHONE HYDE PARK 440.

FOR SALE—SECOND MORTGAGE LOAN ... of $8,000, 3 years, on new, Hyde Park ... six flat building; first runs five years; will ... discount 10 per cent. Address A H 469, Trib... une.

LEON J. KLEIN & COMPANY, CHICAGO'S ... largest Second Mortgage Bankers, 906 Rec... tor Bldg., Monroe and Clark-sts. Tel. Rand. ... 2870. Some small loans, large loans, might be ... safled elsewhere; you are sure to do it with us.

SEE US FOR WHAT MONEY YOU WISH ... to borrow on Chicago real estate.
E. A. CUMMINGS & CO.,
[Established 1893.]
40 N. Dearborn-st.

FIRST MORTGAGE LOANS ON CHICAGO ... PROPERTY. QUICK ACTION. REASONA... BLE RATES.
W. E. McCARTHY & CO.,
69 W. WASHINGTON-ST.

CHOICE 6 PCT. FARM MORTGAGES FOR ... sale. Interest collected free of charge. Ti... ties guaranteed. 35 years' exp. Best of refs. ... Write for list. Interstate Securities Co., ... Minneapolis, Minn.

S. H. NEWHAN,
Rm. 1005, 11 S. La Salle-st. Randolph 4980.
...1st and 2d mortgage loans made in amounts ... of $5,000 and over. Investigate our terms; ... they are the lowest in the city.

2D MTG. LOANS MADE OR PURCHASED ... by responsible private party. I want only ... good loans. Will pay 6 per cent with usual ... rates if proposition suits. MR. H., Room ... 1111, 8 S. Dearborn-st. Central 2791.

REAL ESTATE LOANS.

REAL ESTATE LOANS.
90 Years of Fair Dealing.
BAIRD & WARNER.
29 S. La Salle-st. Central 8900.

ALEX. FRIEND & CO.,
Rand. 1100.
First mortgage loans made on improved ... Chicago property.

MONEY TO LOAN ON IMPROVED CHICA... go real estate in sums to suit at lowest ... rates.
BUILDING LOANS a specialty.
REAL ESTATE DEPARTMENT.
UNION TRUST CO., 69 S. Dearborn-st.

JOHN F. SCHAFER & CO., BANKERS,
1020 TRIBUNE BUILDING.
Represent large estates and loan funds for ... several corporations and many individuals.
BUILDING LOANS A SPECIALTY.

TEMPORARY LOANS OF $50 TO $1,000 ... made on a few hours' notice to property ... owners on the security of S. La Salle and ... small monthly installments. Bring your deed ... or last receipts to 160 W. Jackson-blvd., R. 1217.

MONEY TO LOAN
For Improved or Building Purposes.
Lowest Rates. Best Service.
WM. C. HEINEMANN & CO.,
420 Otis Bldg., 10 S. La Salle-st.

SECOND MORTGAGE LOANS MADE AND ... money paid out in 24 hours. Investigate our ... record for fairness, easy terms, etc. Adams, ... Cawood Co., Bank Floor, 30 N. La Salle-st. ... Franklin 730.

WHY NOT IMPROVE THAT LOT OF ... YOURS? Old reliable contractor will fur... nish contract, go ahead and finish and ... build complete. Write today. Address A H ... 374, Tribune.

RESIDENCE LOANS—WE HAVE A SPE... cial fund from $5,000 to $50,000 to loan ... on residences at 5½ per cent, 5 to 10 years. ... CREMIN & O'CONNOR, 105 N. Clark-st.

FOR SALE—FIRST MORTGAGE, $4,000; EX... ceptional security; vacant business corner; ... 2 yrs. straight; need quick action. Address ... E B 158, Tribune.

LOANS ON CHICAGO AND NORTH SHORE ... Improved real estate. Building loans.
QUINLAN & TYSON,
Established 1884. 40 N. Dearborn-st.

G. H. SCHNEIDER & CO., 10 S. LA SALLE.
Telephone Franklin 3302.
REAL ESTATE LOANS. LOWEST RATES. ... BUILDING LOANS. PROMPT SERVICE.

WE LOAN PRIVATE FUNDS OF CLIENTS ... to invest in good 1st and 2d mtg. loans.
WAXMAN & KAUFMAN,
Randolph 3291. 29 S. State-st.

WANTED—LOAN, $10,000; will give ... first mtg. on improved Chicago property ... worth $25,000; private parties only. Address ... A H 120, Tribune.

MONEY LOANED ON FARM LAND, IM... proved or unimproved, in Minnesota, N. ... and S. Dakota, at low rate of interest. ... CHAS. BROOK, 1401 Conway Bldg.

WILL LOAN $200 TO $5,000 ON IMPROVED ... real estate connected with small expenses if ... applied for at once. JAMES KARBAN, 1809 ... S. Racine-av.

WANTED—LOAN OF $85,000 FROM PRI... vate funds on close-in property, value of ... $130,000; reasonable commission. Address ... A H 458, Tribune.

WANTED—LOAN, $45,000, MODERN WHEA... ton residence and lots, value $7,500; pri... vate party preferred. Address T 386, Trib... une.

2D MORTGAGE LOANS, ANY AMOUNT, IN ... 24 hours at 6 per cent; quicker if you ... wish. See us first. Money always ready. ... SIMMONS BROS., 69 W. Washington-st.

PRIVATE FUND — $100 TO $10,000; TO ... loan on 1st or 2d mtg., 6 per cent; quick ... action; honorable dealing. H. K. GOODMAN, ... Room 908, 69 W. Washington-st. Cent. 0986.

WANTED—2D MORTGAGES. OF $20,000 ON ... large apartment building. Will pay for $15,... 000, with first mortgage of $60,000. Address ... A H 303, Tribune.

LOANS FROM $200 UP ON VACANT OR ... improved city or suburban; mtgs. bought ... and sold. ARTHUR C. LUEDER, 40 N. ... Dearborn-st.

WE HAVE MONEY TO LOAN IN AMOUNTS ... of $1,000, $1,500, $2,000, $3,000, and $4,000; ... also other amounts. SAM BROWN JR. & ... SON, 1001, 19 S. La Salle-st.

MONEY TO LOAN ON
NORTH SHORE PROPERTY.
MASON & SMART.
1580 Sherman-av., Evanston, Illinois.

REAL ESTATE LOANS NEGOTIATED ON ... best business property, cities of 25,000 and ... above. LEVY BROS., Bond and Mortgage ... Bankers, Westminster Bldg., Chicago.

SECOND MORTGAGE REAL ESTATE ... loans in 5%. commission any amount, in ... 24 hours. CHARLES S. BRILL, Mortgage ... Banker, 105 W. Monroe-st. Central 8715.

WANTED—TO LOAN $15,000 TO 5 YEARS, ... $3,000, payable only on sale or improved ... F. A. MACHUGH, 160 W. Jackson-blvd.

PRIVATE FUNDS FOR REAL ESTATE ... LOANS; $500 to $2,000; 20 years in this ... bldg. ROY L. BELL, 69 W. WASHINGTON-ST.

EASTERN LIFE INSURANCE LOANS ... $10,000 to $200,000, modern buildings. S. ... YONDORF & CO., Agts., 137 N. Dearborn.

EDGAR M. SNOW & CO., 69 W. WASH... INGTON-ST., making large and small loans on ... imp. Chicago real estate. Low current rates.

BERKSHIRE LIFE INSURANCE CO.,
REAL ESTATE LOAN DEPARTMENT.
HENRY E. COONLEY, Agt., 11 S. La Salle.

W. N. MACQUEEN & CO., 10 S. LA SALLE.
LIBERAL BUILDING LOANS.
QUICK ACTION.

R. E. LOANS; IMPD., VAC., OR TO BUILD; ... large or small amts.; pay to suit. WILBUR ... R. DAVIS, 69 W. Washington-st. Estab. 1887.

CENTRAL REAL ESTATE LOANS WITH... out commission. MORRISON, Mutual Life ... Ins. Co. WM. SCOTT BOND, 25 N. Dearborn.

REAL ESTATE LOANS MADE.
MORTGAGES FOR SALE.
MADDEN BROS., 140 S. Dearborn-st.

LOANS ON REAL PROPERTY AT BEST ... terms and rates.
WM. A. BOND & CO., 25 N. Dearborn.

MONEY TO LOAN ON IMPROVED CHI... cago real estate. WM. D. KREFOT & ... CO., 58 and 60 W. Washington-st.

2D MORTGAGE LOANS MADE ON ... improved property; quick action. See us. ... H. EMERMAN & CO., 110 S. Dearborn.

2D MTG. LOANS MADE ON COOK COUNTY ... real estate in 24 hours. EUGENE MASSEY, ... Mtg. Banker, 8 S. Dearborn-st. Cent. 6813.

LOANS—$10 TO 10 YR. TERMS; ANY PART. ... Arthur B. Cody & Son, Loan Agt., State ... Mut. Life Assur. Co., 105 S. La Salle. Rand. 1628.

WANTED—LOAN $15,000, BRICK STORES ... and flats, stove heat. Address X 250, Trib... une.

REAL ESTATE LOANS.

WANTED—$10,000 LOAN ON 640 ACRE IM... proved, well watered and stocked farm on ... R. R. and state highway; worked by owner. ... Address S H 406, Tribune.

WANT TO BORROW $500, $1,000, $2,000; ... will pay 5 pct. and commission; 6th mort... gages on 3 properties. Address S 389, Trib... une.

PRIVATE PARTY WILL LOAN $5,000 TO ... $10,000 on good real estate mortgages. ... Address X 295, Tribune.

WANTED—PARTY TO INVEST $6,000 TO ... $10,000 to build garage; have location and ... tenant. Address S B 472, Tribune.

HAVE $6,000 TO INVEST IN ONE OR MORE ... good second mortgages. Address P 532, ... Tribune.

WANTED—TO BORROW—$10,000 ON 2D ... mtg.; good real estate security. Address ... T 506, Tribune.

SECOND MORTGAGE LOANS ON IM... proved city real estate; any amount; reas. ... charges. A. B. WESTMAN, 139 N. Clark-st. ... Tel. Central 6713.

WANTED—$3,000 LOAN, 6%, 5 YRS., PROP... erty valued at $7,000; good South Side lo... cation; full com. Address A C 327, Tribune.

SECOND MORTGAGE LOANS, $300 TO ... $2,000, payable only on sale or improved ... F. A. MACHUGH, 160 W. Jackson-blvd.

PRIVATE FUNDS FOR REAL ESTATE ... LOANS; $500 to $2,000; 20 years in this ... bldg. ROY L. BELL, 69 W. WASHINGTON-ST.

EASTERN LIFE INSURANCE LOANS ... $10,000 to $200,000, modern buildings. S. ... YONDORF & CO., Agts., 137 N. Dearborn.

EDGAR M. SNOW & CO., 69 W. WASH... INGTON-ST., making large and small loans on ... imp. Chicago real estate. Low current rates.

BERKSHIRE LIFE INSURANCE CO.,
REAL ESTATE LOAN DEPARTMENT.
HENRY E. COONLEY, Agt., 11 S. La Salle.

W. N. MACQUEEN & CO., 10 S. LA SALLE.
LIBERAL BUILDING LOANS.
QUICK ACTION.

R. E. LOANS; IMPD., VAC., OR TO BUILD; ... large or small amts.; pay to suit. WILBUR ... R. DAVIS, 69 W. Washington-st. Estab. 1887.

CENTRAL REAL ESTATE LOANS WITH... out commission. MORRISON, Mutual Life ... Ins. Co. WM. SCOTT BOND, 25 N. Dearborn.

REAL ESTATE LOANS MADE.
MORTGAGES FOR SALE.
MADDEN BROS., 140 S. Dearborn-st.

LOANS ON REAL PROPERTY AT BEST ... terms and rates.
WM. A. BOND & CO., 25 N. Dearborn.

MONEY TO LOAN ON IMPROVED CHI... cago real estate. WM. D. KREFOT & ... CO., 58 and 60 W. Washington-st.

2D MORTGAGE LOANS MADE ON ... improved property; quick action. See us. ... H. EMERMAN & CO., 110 S. Dearborn.

2D MTG. LOANS MADE ON COOK COUNTY ... real estate in 24 hours. EUGENE MASSEY, ... Mtg. Banker, 8 S. Dearborn-st. Cent. 6813.

LOANS—$10 T

AUTOMOBILES—GASOLINE.

MARMON

THE FINEST LOT OF USED CARS ON MICHIGAN-AV. IN THE BEST MECHANICAL CONDITION AT MODERATE PRICES.

REASONABLE TERMS TO RESPONSIBLE PARTIES.

A VISIT TO OUR SHOWROOM WILL CONVINCE YOU OF THE TRUTH OF THIS ASSERTION. WE GUARANTEE EVERY CAR TO BE AS REPRESENTED AND AS FOR THE MARMON INTEGRITY HAS STOOD THE TEST FOR SEVEN-FIVE YEARS.

1915 SCRIPPS BOOTH ROADSTER, in beautiful shape mechanically. Fully equipped.

1916 MARMON "41," three pass. Roadster; painted a dust proof gray; rebuilt and guaranteed.

1916 MARMON "41." Seven-passenger touring car; repainted, rebuilt and guaranteed.

1915 CADILLAC 8, Model 51, Seven passenger, nine covers, repainted; overhauled; fine condition excellent, mechanical condition very good; all good tires; fully equipped.

AN ATTRACTIVE OVERLAND ROADSTER, very good mechanical condition; good tires; fully equipped.

1912 CADILLAC, Seven pass. touring, electric lights and starter; without a rattle or squeak; had perfect care.

1915 MARMON "48," Seven passenger touring car, in excellent mechanical condition, repainted, overhauled and guaranteed.

1914 MOLINE "40," four cylinder, five pass., touring, electric lights and starter; very stylish.

1916 CHALMERS 6-40 touring, seven pass., snap covers, repainted, overhauled, demountable rims; good condition.

1915 MOON, 6 cyl., 7 pass. touring, repainted, all good tires, mechanical shape throughout.

1914 COCHROBILE, 6-48, seven pass., pallied green with black striping, almost new tires, Westinghouse electric lights and starter, beautiful body; ready to go on the road.

KEATON SHAW LIMOUSINE, seven pass., Knox Durable car, very fine for livery; bargain.

1913 CADILLAC Roadster, completely equipped, four practically new tires, car repainted, A-1 shape.

1915 MARMON "32" Touring car, four pass., summer and winter top, overhauled and all good tires.

1915 WILLYS 6 cyl. 7 pass. touring, good mechanical condition very good, painted dark blue.

1915 MARMON "41," seven passenger Limousine, beautiful Kimball body, rebuilt, repainted and guaranteed.

1912 CADILLAC, seven passenger limousine; coach condition very fine, good mechanical condition, tires in fine shape; high grade livery car.

AND MANY OTHERS.

WRITE FOR THE MARMON BULLETIN OF USED CARS, JUST OUT OF THE PRESS; ALL LATE MODELS.

MARMON CHICAGO COMPANY,
2430 Michigan-av. Calumet 8606.

DREXEL

We have on hand a limited number of new 1916 Drexel cars, both five passenger and roadster models. These cars are new and perfect in every respect and will appeal to the most fastidious buyers. While they last, which will not be long, they will be sold at a price which will represent a substantial saving.

We also have a few demonstrators which are practically new and will be closed out at once to make room for our 1917 demonstrators.

Any one intending to purchase a car now or later will find it well worth while to take advantage of this exceptional opportunity.

DREXEL MOTOR CAR CORPORATION.

Factory	Sales Room
16th & Wallace Sts., Stewart 2000.	2241 Michigan-av. Calumet 2015.

BIG BARGAINS.

1916 Reo, 6 cyl., 4 pass., roadster	$925
1916 Reo, 6 cyl., 7 pass.	950
1916 Reo, 4 cyl., 5 pass.	650
1916 Reo, 6-cyl., 5 pass.	800
1916 Reo, 6-cyl., touring	825
1914 Reo, 4 cyl., 5 pass.	400
1918 Reo, 4 cyl., 5 pass.	275
1916 Chevrolet, 5 pass.	425
1916 Dodge, roadster	500
1916 Ford, touring	450
1918 Cadillac, 5 pass.	400
1914 Maxwell, touring	275
1914 Coupe, 4 cyl., 2 pass.	75

REO MOTOR CAR CO.,
(Factory Branch),
1218-20 Michigan-av. Calumet 6050.

PEERLESS 8

We have a good assortment of used cars in good mechanical condition and newly painted, as follows:

HUGHEY MOTOR CAR COMPANY,
2820 Michigan-av. JOHN C. SHEA. Calumet 8. :

1915 CADILLAC.

8 cyl. 7 pass. This car has just been overhauled and is in first class mechanical condition. Will demonstrate one mile or 50 miles. New tires. No real estate trades accepted. Wants for appointment. A. M. TOWNER, Auto Cottage Grove-av. Apartment C.

FIVE PASSENGER TOURING CAR—Electric starter and lights, demountable rims; five good tires, some new; entire car rebuilt and guaranteed; paint and top with all curtains in good condition; a high grade car in every way; ready to go on the road.

KEATON SHAW LIMOUSINE, seven pass., Knox Durable car, very fine for livery; bargain.

1913 CADILLAC Roadster, completely equipped, four practically new tires, car repainted, A-1 shape.

1915 MARMON "32" Touring car, four pass., summer and winter top, overhauled and all good tires.

1915 WILLYS 6 cyl. 7 pass. touring, good mechanical condition very good, painted dark blue.

1915 MARMON "41," seven passenger Limousine, beautiful Kimball body, rebuilt, repainted and guaranteed.

1912 CADILLAC, seven passenger limousine; coach condition very fine, good mechanical condition, tires in fine shape; high grade livery car.

AND MANY OTHERS.

WRITE FOR THE MARMON BULLETIN OF USED CARS, JUST OUT OF THE PRESS; ALL LATE MODELS.

MARMON CHICAGO COMPANY,
2430 Michigan-av. Calumet 8606.

AUTOMOBILES—GASOLINE.

OVERLAND

USED CARS

[4 CYL.] TOURING CARS [5 PASS.]

1915 Overland, Model 85-B, run less than 1,500 miles	$500.00
1916 Overland, Model 75-B, in beautiful condition	450.00
1916 Maxwell, extra tire and tube and bumper	400.00
1915 Dodge, looks like new, run about 5,000 miles	450.00
1915 Auburn, extra tire and tube and bumper	450.00
1915 Oakland, Model 51, completely equipped	450.00
1914 Overland, Model 79, repainted and overhauled	350.00
1913 Overland, Model 71, electric starter and lights	300.00
1913 Buick, 4 cylinder	250.00

[6 CYL.] TOURING CARS [5 PASS.]

1915 Saxon, a beautiful car, looks wonderful	$400.00
1913 Lozier, just repainted, 5 new tires and winter top	450.00
1913 Premier, starter and electric lights, repainted and new top	400.00
1913 Chandler, electric starter and car completely overhauled	350.00

[6 CYL.] TOURING CARS [7 PASS.]

1916 Overland, Model 86, Continental motor, special limo. top, Bosch magneto, Stromberg carb., slip cover, 6 wire wheels, shock absorbers, Seng switch, clock, bumper, run 8,600 miles	1,000.00
1915 Overland, Model 83, Continental motor, repainted, white wheels	500.00
1915 Studebaker, special winter top	450.00

[4 CYL.] ROADSTERS [2 PASS.]

1916 Overland, Model 83-B, shock absorbers, extra tire and tube, bumper	600.00
1916 Chevrolet, Royal Mail, winter top, radiator in door, extra tire and tube	475.00
1916 Overland, Model 75-B, 21½ horse power, run 350 miles	475.00
1915 Saxon, electric starter, extra brand new tire	250.00

[4 CYL.] SPEEDSTERS [2 PASS.]

Marmon racer, driven by Joe Dawson for Charles Erbstein	750.00
1914 Overland, Model 79, new tires, painted Royal Blue, electric starter and lights, white wheels and white steering wheel	450.00

Overland Motor Co.
ENTRANCE AT
2422 INDIANA-AV.
PHONE CALUMET 4426.
OPEN SUNDAYS AND EVENINGS.

REAL VALUES

1—Super-Six Hudson Touring.
2—1916 Hudson Touring.
2—1916 Hudson Touring.
1—Thoroughbred Six Lexington.
3—Overland Touring.
4—Dodge Touring.
2—1917 Velie Touring.
1—1917 Haynes Touring.
1—6 pass. Moline Knight Touring.
1—Saxon Runabout.
1—Ford Touring.
1—Dodge Runabout.
1—Studebaker panel top Wagon.

Many more cars too numerous to mention.

WE GIVE TERMS
TO CITY BUYERS.

Also take your used car in exchange.

BARRY SALES CO.
Barry and N. Clark-st.
HUDSON & DODGE
DISTRIBUTORS.
OPEN SUNDAYS.

THE BEN HUR AUTOMOBILE CO.
of Illinois
Announces That Its
BEN HUR CARS
Will Soon Be Ready for Delivery.
Price $5050.00 f. o. b. Chicago.
Write for descriptive matter.
301 Marquette Bldg.,
CHICAGO, ILL.

BIG BARGAINS.

1916 Reo, 6 cyl., 4 pass., roadster	$925
1916 Reo, 6 cyl., 7 pass.	950
1916 Reo, 4 cyl., 5 pass.	650
1916 Reo, 6-cyl., 5 pass.	800
1916 Reo, 6-cyl., touring	825
1914 Reo, 4 cyl., 5 pass.	400
1918 Reo, 4 cyl., 5 pass.	275
1916 Chevrolet, 5 pass.	425
1916 Dodge, roadster	500
1916 Ford, touring	450
1918 Cadillac, 5 pass.	400
1914 Maxwell, touring	275
1914 Coupe, 4 cyl., 2 pass.	75

REO MOTOR CAR CO.,
(Factory Branch),
1218-20 Michigan-av. Calumet 6050.

FOR SALE—CHOICE OF 4 MAKES OF LIGHT 4 CYLINDER CARS, ON LIBERAL TERMS, FROM A RESPONSIBLE DEALER; $20 PER MONTH AND UP. ADDRESS P H 476, TRIBUNE.

OLDSMOBILE, 1912 SEDAN, FOUR cylinder, 26 horsepower. This car is in excellent condition and mechanically is almost perfect. Is equipped with electric side and tail lights; has four good tires and extra tire, and is just the car for winter use; $400.

THE LOCOMOBILE CO. OF AMERICA,
2000 MICHIGAN-AV. CALUMET 880.

YOUR FORD CAN BE TRADED
IN WITH US ON A GOOD USED CAR. WE HAVE ALL MAKES IN LATE MODELS AND CAN GIVE TERMS WHEN DESIRED.

BIRD-SYKES CO.,
2215 MICHIGAN-AV.

LATE SEDAN BODY.
1916 Overland Roadster, wire wheels.
1916 Overland Touring.
1914 Cole Touring.
1914 Moline Knight Roadster.
1912 Moline Touring.

MOLINE AUTOMOBILE CO.,
Cal. 5827-8. 2338 S. Michigan-av.

1916 COLE "9" 1916
7 pass. touring car in fine mechanical shape; good tires with one extra on dem. rim; bumper, cowl lamps and full equipment. Cost over $1,800; will take $850 for quick sale.
MORTIMER,
1631 Michigan-av. Calumet 1061.

1917 FORD TOURING.....$300
1915 FORD ROADSTER.....175
1912 FORD CHASSIS.....100
1915 SAXON ROADSTER.....160
2049 MILWAUKEE-AV.

FORD BUYERS—
Protect yourself against shortage for spring delivery by placing your order now; terms if desired. Ambrose Auto Sales Co., Ford Distributors, 5823 S. Western-av. Phone Prospect 4114.

STUDEBAKER, LATE MODEL, 5 PASS., like new; good tires. 1916 Dodge, like new, 85 pass. Ford, 5 pass., electric lights and starter. 1916 5 pass. Paige demonstrator. 7313 S. Halsted-st. Vin. 827.

AUTOMOBILES FOR EASY PAYMENTS.
New or used. Easiest terms in town.
MANOR AUTO SALES CO.
20 E. Jackson. Phone Wabash 5212.

STUDEBAKER COUPE, FINE CONDITION, only 7,500 miles; first class for physician or lady; big bargain. Owner, Twelfth Garage, 6321 Broadway.

1917 FORD DELIVERY CAR, PANEL body; 1 month old; owner unable to make payments; $400, act quick. Midland Auto Co., 2318 W. 12th-st.

SLIGHTLY USED FORD TOURING; ALSO slightly used Ford roadster; both look and run like new. HESTER, 1411 Wabash; in alley. Calumet 2577.

MICHIGAN 40 ROADSTER, COUPLET, 5 pass., mechanically in excellent condition, bargain for cash. 4152 Clarendon-av. Tel. Lake View 84. Inquire of Charley or Ray.

1916 LIGHT TOURING CAR FOR SALE; starter; good condition; first reasonable cash offer takes it. Inquire MR. POMMERN, Drexel 8405.

$390

Takes late Maxwell Cabriolet; looks new; a real snap; Ideal Dr.'s car. 2457 Michigan-av.

1916 WILLYS-KNIGHT 4 PASS. COUPE IN A1 condition; many extras; price $805. Phone Drexel 2295.

1916 7 PASS. PAIGE, ALMOST NEW; RUN 1,800 mi.; will sell cheap. 3548-50 W. North-av. Albany car.

STANLEY STEAM CARS USE KEROSENE for fuel. Can you beat it? Stanley Motor Carriage Co., 2101 Indiana-av.

STUDEBAKER 6 TOURING; GOOD TIRES, mech. perfect; snap for quick cash deal. 5071 Ridge-av. Ravenswood 219.

WILL EXCHANGE PIERCE ARROW LIMO 6-48, suitable for livery, in fine shape, $400. Phone Blackstone 3829. CLAUS.

HUDSON 1916 MODEL 6-40; SEAT COVERS; fine shape; new; by private party. Address S 541, Tribune.

MODEL 79 OVERLAND; RUN LESS THAN 5,000 miles; in excellent condition; $400. 6 E. TUNE, Hinsdale, Ill. 928.

MERCER 4 PASS. "40" TOURING; REbuilt and guaranteed; $850. 5071 Ridge-av. Ravenswood 219.

DODGE 5 pass. new; by machinist; must sell at once; like new; good tires and extras. 7413 S. Halsted-st.

1917 PEERLESS 6, 7 PASS.; WINTER AND summer bodies; cheap. Dr. 9284.

1915 AUBURN 6 PASS. GOOD RUNNING order; looks well. 7536 Cottage Grove.

FORD SUFFER BIG BARGAIN. MILLER, 6143 Wentworth. Edgs. 6391.

1916 TAKES FORD TOURING, GOOD RUNning condition. 2000 W. North-av.

1916 MAXWELL, ALMOST NEW, PERFECT condition; bargain. 3200 W. North-av.

AUTOMOBILES—GASOLINE.

BIRD-SYKES

'Money Back'

SALES PLAN
ON USED CARS.

7 DAYS' FREE TRIAL

BELIEVING A LARGE NUMBER OF AUTOMOBILE BUYERS HESITATE IN SELECTING A USED CAR ON ACCOUNT OF THE UNCERTAINTY AS TO THE MECHANICAL CONDITION, THE BIRD-SYKES COMPANY WILL SELL USED CARS FOR LOCAL DELIVERY WITH THE UNDERSTANDING THAT IF THE CAR IS NOT ENTIRELY SATISFACTORY TO THE PURCHASER HE MAY RETURN THE CAR AT ANY TIME WITHIN SEVEN DAYS FROM THE DATE OF DELIVERY AND HIS MONEY WILL BE CHEERFULLY REFUNDED.

THESE ARE A FEW OF OUR
BIG BARGAINS:

DODGE 16, TOURING.
MAXWELL 14, TOURING.
OAKLAND 16, 6 CYL., TOURING.
OAKLAND 16, 4 CYL., TOURING.
CADILLACS 12, 13, AND 14, TOURING.
CHALMERS 15, TOURING.
CASE 14, TOURING.
OVERLANDS 13 AND 16, TOURING.
LOZIER 4 AND 6 CYL., TOURING.
STUDEBAKER 6 CYL., TOURING.
CHANDLER 6 CYL., TOURING.
HAYNES 16, TOURING.
LOCOMOBILE COUPE.
CADILLAC LIMOUSINE.
PIERCE-ARROW 6-38, LIMOUSINE.

PRICES RANGE FROM $200 UP.

TERMS IF DESIRED.

ALL MODEL PAIGE CARS ON HAND AT ATTRACTIVE PRICES.

SEND FOR USED CAR BULLETIN.

Bird-Sykes Co.
PAIGE DISTRIBUTORS,
2215 Michigan-av.
Calumet 6060.
OPEN SUNDAY.

FORD CARS

AUTHORIZED AGENTS.
PROMPT DELIVERY.
PARTS AND ACCESSORIES.

ROADSTERS. SEDANS.
TOURING. COUPELETS.

EASY PAYMENTS.

COMMERCIAL BODIES.

None Better for Laundries—Florists—Groceries—Cleaners—Plumbers—and Express.

REPAIRING. PAINTING.

FIREPROOF BUILDING—FOUR FLOORS
UNEXCELLED SERVICE FACILITIES.

Beach Auto Sales Co.
Hyde Park-blvd. (51st-st.) and Lake Park-av., Chicago. Phone Oakland 53.

Detroiter Used Car Department
BARGAINS.

1916 Chevrolet, 4 cyl., 5 pass., $550.
1916 Aller, 4 cyl., 5 pass. $450.
1916 Detroiter, 4 cyl., 5 pass., $400.
1914 Regal, 4 cyl., 5 pass., $400.
1915 Buick roadster, overhauled, repainted, $500.
1915 Velie, 4 cyl., 5 pass., $400.
1915 Studebaker, overhauled, repainted, $475.
1914 Cadillac coupe, $600.
All of the above cars are fully equipped and in A No. 1 condition.
Cash or time. Open Sundays and evenings.

Schreuder Auto Co
2216 Michigan-av. Calumet 8720.

KISSEL USED CAR DEPT.
50 E. 29TH-ST. CALUMET 5718.

1916 6-42 7 pass. Kissel Kar Sedan	$1,500
1916 6-38 5 pass. Kissel Kar Sedan	1,500
1915 6-48 Chalmers Touring	750
1915 7 pass. Buick Touring	650
1913 Master "6" Chalmers	650
1913 Model 6-8, Roadster	450
1915 Kissel Kar Touring 5 pass.	800
1914 Kissel Kar Touring 5 pass.	550
1916 "32" Overland Touring	500
1916 "83" Overland Roadster	425
1914 "79" Overland Roadster	300
1914 Buick Roadster	425

ALSO A NUMBER OF ROADSTERS AND TOURING CARS FROM $200 UPWARDS.

1913 LOCOMOBILE
TYPE R 6-38.

5 passenger Touring Car. Electric lights, starter; clock, speedometer; demountable rims; tires almost new, one extra tire and rim; overhauled. Will sacrifice at once for $900 cash. Phone Douglas 7601 or Calumet 4712.

1915 OVERLAND ROADSTER, MODEL 80, like new; 5 good tires; paint, top, etc., in excellent condition, and car is guaranteed to be mechanically perfect. This car is in much better shape than average used cars and is a genuine bargain at $400. Terms if desired.

SOUTH SIDE BUICK SALES CO.,
6047 S. Halsted. Englewood 170.
Open Evenings and Sundays.

CLOSED CAR BARGAINS—
Hudson Super-six sedan, like brand new..$1,400
1916 Hudson cabriolet, like new..... 900
Studebaker, 6 cylinder coupe, complete 650
Jeffery sedan, 5 pass., refinished..... 725
Chalmers cabriolet, refinished..... 750
1913 7 pass. Cadillac, winter top..... 675

940-44 N. Clark-st. Superior 4555-6321.

EXCELLENT BARGAIN.
Will sell my 1917 Liberty Six, only run 1,150 miles, fully equipped, new spare tire, tube, cover, non-skid chains, cutout, etc.; guaranteed in perfect condition and appearance; cost new $1,100; a bargain at $875. J. HEYDEN, 5019 N. Ashland-av. Ravenswood 6256.

OPPORTUNITY FOR MECHANIC — HAVE 6 h. p. Stearns racing car, to present out of commission due to backfire; $25 will put into Al shape and purchaser will have one of fastest and classiest cars in town; new tires; will sell for $50 cash. 7354 Clyde-av. Tel. Blackstone 2486.

$175 TAKES CLASSY LITTLE 4 CYL. 20 h. p. foredoor rdstr.; 5 tires; good running order. 1912 Buick coupe, $175. 1913 Flat, 5 pass., limousine, $350. 1915 Scripps-Booth rdstr., $375; 1911 7 pass. Cadillac, $175. 1912 Lozier, 6 cyl., $900. 6 cyl. Studebaker, 1917 model, $450. Auto Salvage Co., 1436 Wab.-av.

1916 DODGE, 2 PASS., FINE COND.....$550
1913 Cadillac, 7 pass.....575
King "6" 5 pass., like new.....350
1912 Pierce-Arrow 5 pass. touring car.....950
ROAMER MOTOR CAR CO.,
2710 MICHIGAN-AV. CALUMET 5100.

COUPE FOR DOCTOR.

LOCOMOBILE MODEL 1800.
OWEN MAGNETIC MOTOR CAR CO.,
2340 MICHIGAN-AV. CALUMET 4712.

AUTOMOBILES ON EASY PAYMENTS.
New or used. Easiest terms in town.
IMMEDIATE DELIVERY ON
NEW FORD CARS.
ERWIN GREER AUTOMOBILE COMPANY,
FORD DISTRIBUTORS
1412-17 WABASH-AV. CALUMET 4900.

1916 BABY GRAND CHEVROLET, HAS 5 bumper, spot light, extra casing, perfect snap at $475. Marquette, 1902 Lawrence-av. Phone Ravenswood 3743.

HAVE NEW DODGE CARS for sale. Immediate delivery; cash, time or trade. Marquette, 1902 Lawrence-av. Phone Ravenswood 3743.

PAIGE, 1916, FIVE PASSENGER, FULLY equipped; two extra tires, seat covers, starter, first class condition, cheap, for cash only. Address X 138, Tribune.

7 PASS. 1916 CYL. STEARNS-KNIGHT; 5 wire wheels, good condition; will sacrifice for $900. Ph. Douglas 4881; ask for Harry Boyd.

CADILLAC FORE DOOR, GOOD MECHANical condition and appearance, 5 tires. Best price takes it. Allison's Garage, 5544 Harper-av. Tel. Midway 2953.

1916 MAXWELL TOURING — COMPLETE equipment. Radiator cover and shock absorbers. Snap. 5071 Ridge-av. Phone Ravenswood 219.

1915 REGAL STARTER AND LIGHTS EXtra tire, all new tires; big bargain; cash or terms. 3309 W. North-av.

FOR SALE—CASH—HUPMOBILE 1915, 4 pass., winter body; electric starter, lights; good condition; Owner, Hyde Park 1085.

BY TRUSTEES OF ESTATE, FOR CASH, 7 passenger Cadillac, 1915, excellent condition. Address T 430, Tribune.

THOMAS J. HAY—USED CHANDLERS.
Send for my list used car bargains.
Hinsdale Motor Sales Co., Hinsdale, Ill. 108.

DAN CANARY BUYS AND SELLS USED automobiles. 1412 Michigan-av. Calumet 6073-6074.

FOR SALE—6 CYL., 5 PASS., STARTER, lights, dem. rims, extras; $900. Rg. Pk. 6401, afternoons.

1912 BUICK CHASSIS, SUITABLE FOR truck or speedster; will motor be ordered. A. C. WILLIAMS, La Grange, Ill.

FOR SALE—KISSEL CAR, 1ST CLASS MEchanical condition, 4 new tires, 1912 model, $250. 5340 Calumet-av.

1914 WESTCOTT TOURING, NEW TIRES, guaranteed good condition, demonstrator, bargain $550. P. O. Box 104, La Grange, Ill.

FOR SALE—1916 OVERLAND COUPE; good condition. SANTOW, Lawndale 4070.

FOR SALE—5 PASS. BUICK, $200; WILL take diamonds. 6328 W. Madison.

REO, DEM., 6 CYL., 7 PASS.; GUARAnteed; many extras. 4620 Washington-blvd.

FORD ROADSTER FOR SALE; GOOD CONdition; $175. 3040 W. Madison-st.

AUTOMOBILES—GASOLINE.

BUY REAL QUALITY.
IT PAYS.

PACKARD

Used Car Department

is noted for the HIGH QUALITY CARS it handles.

The cost is little, if any, higher than ordinary machines.

1916 Packard 1-42 Twin Six Phaeton.	
1916 Packard 1-25 Twin Six Roadster.	
1913 Packard 48 Phaeton open car.	
1916 Packard 1-35 Twin Six Touring.	
1916 Packard 48 Touring.	
1912 Packard 48 Touring.	
1916 Packard 1-25 Twin Six Phaeton.	
1916 Packard 48 Touring.	
1916 Packard 1-35 Twin Six Touring.	
1916 Packard 5-35 Salon Phaeton open car.	
1914 Packard 1-38 Phaeton open car.	
1911 Packard 30 Limousine.	
1914 Packard 2-35 Touring.	
1916 Packard 48 Cabriolet Limousine.	
1915 Packard 5-48 Brougham.	
1915 Packard 3-38 Cabriolet Limousine.	
1916 King 8 Touring.	
1916 Ross 6 Touring.	
1916 Hudson Limousine.	
1916 Overland 85 Touring.	
1916 Oldsmobile Touring.	
1917 Velie 28 Inclosed Town Car.	
1915 Cadillac 51 Touring.	
1915 Stearns Knight Touring.	
1914 Locomobile 38 Touring.	
1914 Chalmers 24 Touring.	
1914 Marmon 41 Touring.	
1914 Winton Touring.	
1914 Cadillac Touring.	
1918 Auburn 58-1 Coupe, extra rubit. body.	
1918 Stoddard Knight Touring.	
1920 Pierce Arrow 48 Limousine, ex. tr. blt.	

PRICES RANGE FROM $200 TO $2,700.

TERMS IF DESIRED.

SHALL WE SEND YOU OUR BULLETIN GIVING PRICES?

PACKARD MOTOR CAR CO. OF CHICAGO.
MICHIGAN-AV. AND 24TH-ST.
PHONE 4814 CALUMET.

SEND FOR
COLE BULLETIN

TERMS OR CASH.

100 USED CARS

OPEN SUNDAY.

COLE MOTOR CO.
2323 Michigan-av.
Calumet 2323.

Dodge Brothers and Fords

BOTH CLOSED AND OPEN STYLES. SPECIAL PRICE THIS WEEK. IT WILL PAY YOU TO BUY NOW.

DODGE CLOSED CAR	$550
DODGE OPEN TOURING	450
E M F TOURING	90
OVERLAND '16 ROADSTER	340
MOLINE TOURING	175
FORD 16 TOURING	325
FORD TOURING, 1916	275
FORD COUPE	185

CALL AND SEE THEM.
TIME PAYMENTS.

Dashiell Motor Co.
2412 Michigan-av.

PACKARD
SEDAN.

2-35; 7 pass. Kimball body, extra touring car body. Excellent shape mechanically. This is a luxurious outfit with every modern convenience; powerful, efficient, and reliable. Will be taken in trade on a Woods Dual Power Car and offer it at an attractive price. See Mr. Sommers.

WOODS MOTOR VEHICLE COMPANY,
25th and Cottage Grove-av. Calumet 1643.

FOR QUICK SALE WILL OFFER THESE real bargains for the following week, cash or payments:
1912 Studebaker tour., run 800 miles...$675
1916 Studebaker tour., like new.....$325
1915 Hudson tour. car, 6-40.....$575
1913 Overland tour. car, perfect.....$425
1914 Oakland tour. car, extra good.....$375
1916 Cadillac 5 pass., 8 cyl., make offer.
1914 Stutz 4 pass., big snap at.....$550
1914 Cadillac roadster.....$475
1915 Kissel roadster.....$195
All above cars have elec. starters and lights and many others to choose from. 100 up. Englewood Auto Exchange, 5150 S. Ashland-av. Phone Drover 8217.

BEFORE YOU BUY A USED CAR, SEE us. We have the best high grade used cars in Chicago, including Stutz, Buicks, Cadillacs, Overlands, Marions, Chalmers, Oaklands, Saxons, and Fords. Prices as low as $150.
You can save $50 by walking up one flight.
CHICAGO AUTO SALES CO.,
1322-24 S. Michigan-av.
Calumet 5729.

MARMON COUPE

This car has a special Kimball 4 passenger coupe body, Houck wire wheels, one extra, and is a rare bargain; perfect mechanical condition. See Mr. Johnson, National Motor Sales Co., 2315 Michigan. Calumet 4812.

MECHANICS AND REPAIRMEN—
I have 2 1918 5 pass. touring cars, 1 5 pass. 1915, and 1 1912 5 pass., all in running condition, with elec. starters and lights; will sell these four cars for $750. This is a chance for you to make a good profit, so get busy. MORTIMER.
1631 Michigan-av. Calumet 1061.

HUDSON SUPER-SIX CABRIOLET.
This car is in perfect condition, paint like new; equipment includes wire wheels, cord tires, radiator cover, bumper, spot light, etc. A rare value at $1,800.
CADILLAC AUTOMOBILE CO. OF ILL.,
2301 Michigan-av. Calumet 4841.

MODEL 80 OVERLAND TOURING.....$400
Model 79 Overland touring.....300
Model 79 Overland roadster.....250
White tour., starter, lights.....475
1916 Light Six Hudson, cheap.
Pew's Warehouse, 2038 Wabash. Cal. 2435.

FOR SALE—OLDSMOBILE, 1916 MODEL, 6 cylinder, 5 passenger, mechanical condition excellent, tires almost new, one extra; a bargain for $550 cash. Apply Garage, 2950 Washington-blvd.

SAXON 40 1916 7 PASSENGER TOURING car. A1 condition; run about 4,000 miles; fully equipped; will take small car in trade. Clarendon Garage, 3913 Clarendon-av. Lake View 4717.

$450 WILL BUY MY 5 PASS. TOUR. CAR. 1916 model, elec. starter; run 10,000 mi.; cost $1,850; price includes 12x18 Karr portable garage, elec. wired, or will sell separate. F. A. SMITH, 4650 N. Lincoln-st.

NEW AUTOMOBILES—TIME PAYMENTS.
Industrial Investment Company.
37 W. Van Buren. Phone Harrison 2603.

1916 7 PASS. HAYNES LIGHT SIX; ONLY run about 8,000 miles; car in practically new; will sell at a bargain. 3736 W. North-av.

TAXI MEN, ATTENTION.
$500 or best offer takes 6 cyl., 7 pass. Berlin limousine, with taximeter; business; quick action necessary. Midway 705.

$390

Takes late Maxwell Cabriolet; looks new; a real snap; Ideal Dr.'s car. 2457 Michigan-av.

1916 CADILLAC FORE DOOR, GOOD MECHANical condition and appearance, 5 tires. Best price takes it. Allison's Garage, 5544 Harper-av. Tel. Midway 2953.

1916 MAXWELL TOURING — COMPLETE equipment. Radiator cover and shock absorbers. Snap. 5071 Ridge-av. Phone Ravenswood 219.

1915 REGAL STARTER AND LIGHTS EXtra tire, all new tires; big bargain; cash or terms. 3309 W. North-av.

FOR SALE—CASH—HUPMOBILE 1915, 4 pass., winter body; electric starter, lights; good condition; Owner, Hyde Park 1085.

BY TRUSTEES OF ESTATE, FOR CASH, 7 passenger Cadillac, 1915, excellent condition. Address T 430, Tribune.

THOMAS J. HAY—USED CHANDLERS.
Send for my list used car bargains.
Hinsdale Motor Sales Co., Hinsdale, Ill. 108.

DAN CANARY BUYS AND SELLS USED automobiles. 1412 Michigan-av. Calumet 6073-6074.

FOR SALE—6 CYL., 5 PASS., STARTER, lights, dem. rims, extras; $900. Rg. Pk. 6401, afternoons.

1912 BUICK CHASSIS, SUITABLE FOR truck or speedster; will motor be ordered. A. C. WILLIAMS, La Grange, Ill.

FOR SALE—KISSEL CAR, 1ST CLASS MEchanical condition, 4 new tires, 1912 model, $250. 5340 Calumet-av.

1914 WESTCOTT TOURING, NEW TIRES, guaranteed good condition, demonstrator, bargain $550. P. O. Box 104, La Grange, Ill.

FOR SALE—1916 OVERLAND COUPE; good condition. SANTOW, Lawndale 4070.

FOR SALE—5 PASS. BUICK, $200; WILL take diamonds. 6328 W. Madison.

REO, DEM., 6 CYL., 7 PASS.; GUARAnteed; many extras. 4620 Washington-blvd.

FORD ROADSTER FOR SALE; GOOD CONdition; $175. 3040 W. Madison-st.

AUTOMOBILES—GASOLINE.

Locomobile

LOCOMOBILE, 1914, 48, 6 cyl., 7 pass. touring car; equip. top, wind shield, electric lights, starter, speedometer, clock, electric locking device, slip covers, tire rack. Car has had very little use and is in perfect condition. Will be sold under our standard new car guarantee.

LOCOMOBILE, 1915, 38, 6 cyl., 5 pass. touring car, equipped with top, wind shield, electric lights and starter, speedometer, clock, day and night locking device, dimmers, Klaxon horn, air compressor, gasoline gauge, etc. Newly painted green, with gold striping. Car is equipped with good tires and is guaranteed.

LOCOMOBILE, 1914, 48, 6 cyl. touring car; equip. with electric lighting and starting system; demountable rims, new top, Klaxon horn, speedometer, slip covers, newly painted, excellent condition throughout and will be sold under our standard guarantee.

LOCOMOBILE, 1913, 48, 6 cyl. touring car; equip. with electric starting and lighting system, Klaxon horn, clock and speedometer. Car is newly painted and is in good running condition and is a bargain.

LOCOMOBILE, Type R, 1913, 38, 5 pass. touring car; equipped with electric lights, starter, clock, speedometer, demountable rims, tire rack, etc. Car has been put through our shops and is in excellent mechanical condition.

LOCOMOBILE, 1912 48, 6 cyl., 7 pass. touring car. Car has been put through our shops and is newly painted; will give unusually good service and is offered at a very reasonable price.

WINTON, 1915, 48 horse power, 6 passenger Torpedo; equipped with electric lights and starter, speedometer, clock, Klaxon horn, shock absorbers, air pump, Pyrene gun, etc. Mechanical condition good; tires almost new; an excellent value. $1,250.

THESE ARE EXCEPTIONAL VALUES IN HIGH GRADE USED CARS.

WE WILL BE GLAD TO DEMONSTRATE.

THE LOCOMOBILE COMPANY
OF AMERICA.
2000 MICHIGAN-AV. CALUMET 880.

LAWDER BROS.

NEW FORD CARS.
MONTHLY PAYMENTS.

TOURING CARS.
RUNABOUTS.
CHASSES.

COMMERCIAL CARS—ALL TYPES.
$30 PER MONTH.

PROMPT DELIVERY.

FORD REPAIRING AND OVERHAULING.

FORD PARTS AND ACCESSORIES.

FORD CARS REPAINTED FOR $30.

LAWDER BROS.,
67TH, NR. STATE-ST.
PHONE WENTWORTH 618.

Illinois Motors
(INC.)
USED CARS

1916 VELIE, MODEL 22, TOURING.
1914 VELIE, MODEL 5, TOURING.
1914 BUICK, MODEL B-37, TOURING.
1915 OVERLAND, MODEL 80, TOURING.
1916 PATTERSON TOURING.
1917 DODGE TOURING.
1914 HAYNES COUPE.
1911 6-36 PIERCE-ARROW, 2 BDS.
1913 CHANDLER TOURING.

OPEN EVENINGS AND SUNDAYS.

2530 MICHIGAN-AV.
CALUMET 5003.

WINTON EXCHANGE
CAR DEPARTMENT

FRANKLIN SIX.

1915 model, Series Six, 5 passenger touring car, in good mechanical condition; newly painted.

WILLYS KNIGHT SEDAN.

1916 model, with extra touring body; newly painted and in good mechanical condition. Will accept late model roadster as part payment.

These cars are only part of our many bargains in dependable exchanged cars. Call or phone.
2901 Indiana-av. Calumet 1626.

1912 CADILLAC 5 PASSENGER TOURING WITH ELEC. LIGHT AND DELCO ELECTRIC STARTER. LIMOUSINE TOP AND EXTRA SUMMER TOP, 3 EXTRA TIRES; MECHANICALLY PERFECT.

$300.

OVERLAND MOTOR CO.,
ENTRANCE AT 2420 INDIANA-AV.
OPEN SUNDAY. CALUMET 4426.

TIME PAYMENTS
ON AUTOMOBILES.
YOU CAN BUY
YOUR FAVORITE PLEASURE CAR
OR MOTOR TRUCK FROM US
ON REASONABLE TERMS
AT CASH PRICES.
MARQUETTE INVESTMENT CO.,
240-241 MONADNOCK BLK. HARR. 6080.

MERCER

Run less than 10,000 miles. Sport model; 4 passenger; fine mechanical condition; newly painted; new top.
OWEN MAGNETIC MOTOR CAR CO.,
2340 MICHIGAN-AV. CALUMET 4712.

MU

AUTOMOBILES—GASOLINE.

WE CAN DELIVER THE FOLLOWING cars immediately; cash or terms; complete equipment:
- 1916 Hudson, refinished like new $1250
- 1916 Hudson, refinished like new 1250
- 1916 Hudson, refinished like new 1150
- 1916 Hudson, self-starter, completely refinished 1050
- 1916 Hudson, self-starter, complete, refinished 1050
- 1916 Roadster, overhauled, refinished 1050
- Overland 6 touring, run 4,000 miles 750
- Overland touring, refinished, starter 650
- Overland 6 touring, complete 500
- Reserve Marion touring 600
- Reserve Cutting touring 375
- Reserve touring, refinished 175
- Reserve touring car, overhauled 150
- Hupp 6 touring, refinished 575
- Hupp 6 touring, refinished 450
- Hupp 6 touring, like new 700
- Hupp roadster, 1916 model 750
- Reserve Overland touring 250
- Reserve touring car, refinished 175
- Maxwell touring, refinished 250
- Maxwell touring, run 3,000 miles 450
- Maxwell touring, run 4,000 miles 375
- Maxwell touring, self-starter 275
- Reserve touring cars, dirt cheap.
- Touring lot of extras 125
- Reserve Franklin touring 600
- Reserve Franklin touring 300
- Reserve Paige touring 600
- Reserve Maxwell touring, complete 450
- Reserve touring, complete 450
- Reserve Kissel touring 450
- Reserve Pullman, like new 500
- Reserve Overland touring 350
- Reserve electric starter 200
- Reserve 32, refinished 250
- 25 other bargains, $100 and up.

AUTO EXCHANGE
940-44 N. Clark-st. Superior 4555-6321.

AUTOMOBILES—ELECTRIC.

REBUILT
DETROIT ELECTRICS
And Several Other Makes.

WE HAVE IN STOCK REBUILT, REFINISHED, AND READY FOR IMMEDIATE SERVICE, 15 REAL ELECTRIC AUTOMOBILE BARGAINS.

EITHER AUTOMOBILE YOU WANT AT THE PRICE YOU WANT TO PAY.

AN ELECTRIC AUTOMOBILE IS AN ALL THE YEAR ROUND CAR. SERVICEABLE 365 DAYS.

SEE US BEFORE PURCHASING ANY TYPE.

PRICES $400 TO $1,500.

Anderson Electric Car Co.,
2416 Michigan-av.
Calumet 4789.

MOTOR TRUCKS.

FORD ONE-TON TRUCK ATTACHMENT
THE ONLY LOGICAL TRUCKMAKER.

THE CAMELFORD
converts any FORD into a sturdy one ton truck, for

$40.00

A BIG PROPOSITION for little money, of unusual interest to both users and dealers. Get busy and write for particulars.

MAREMONT MANUFACTURING COMPANY, 916-918 So. Wabash-av., Chicago, Illinois.

WE HAVE MANY BARGAINS IN USED TRUCKS, INCLUDING THE FOLLOWING, ALL IN GOOD RUNNING CONDITION:
- PACKARD 2 TON, REBUILT.
- PACKARD 2 TON.
- G. M. C. 1½ TON.
- KLEMM 1½ TON DUMP.
- DURABLE DAYTON 2 TON.
- MONUMENT 1 TON.
- ABBOTT-DETROIT 1 TON.
- SMITH FORM-A-TRUCK.
- STUDEBAKER 4 TON.
- YOU MAY HAVE 600 FLIGHT DELIVERY).

THE PRICES ARE RIGHT.

TERMS TO RESPONSIBLE BUYERS.

PACKARD MOTOR CAR CO. OF CHICAGO, USED TRUCK DEPARTMENT,
4337 WABASH-AV. CALUMET 6906.

USED TRUCK BARGAINS.
- One Ford delivery, 4 part top.
- One Smith form a truck.
- One 1-ton Republic.
- One 2-ton Republic.

CHICAGO REPUBLIC TRUCK CO.,
1702 Michigan-av. Ph. Calumet 6320.

Bargains in Used Trucks.

- 3 1½ ton Federals.
- 2 2 ton Federals.
- 5 ton Mogul.
- 1 ton Decatur.
- Chase Trucks.

$225 and up.

FEDERAL MOTOR TRUCK CO. OF CHICAGO,
2100 Wabash. Calumet 6450

FOR SALE—
1 2-ton automatic transportation electric industrial truck, without batteries.
2 2 ton Cleveland-Gallon electric industrial trucks, without batteries.
1 50 h. p. Heine horizontal water tube boiler, with regular fittings, including one 6 ft. Laclede-Christy chain gate stoker; one 32d in. Kriebel vertical center crank engine, 6 in. stroke, 600 h. p. Coschrane cast iron open vertical feed water heater. Laclede-Christy Clay Products Co., 5960 Manchester-av., St. Louis, Mo. (Laclede Plant.)

$1,500.
5 TON KISSEL KAR,

Equipped with dump body and hoist, in absolutely 1st class running condition. Ready for service. Looking for a buyer. Bargain be sure and see this. Tel. Monroe 4944 evenings Wellington 2783, or call 758 W. Van Buren from 8 to 5.

WILL SELL CHEAP FORD LIGHT DELIVERY, 1916 MODEL, IN FINE CLASS CONDITION; EQUIPPED WITH DEMOUNTABLE RIMS.
WIEBOLDT'S DEPT. STORE,
MILWAUKEE-AV. AT PAULINA-ST.

EVERY REPUBLIC TRUCK IN OUR POSsession will have to be disposed of within two weeks, as we have discontinued the city delivery and are moving to our new factory. We offer 1, 1½, 2, and 3 ton demonstrators and new trucks at real low prices. Also some new 2 tons at great reductions. 2437 Michigan-av. Cal. 5590.

FORD WITH EXPRESS BODY, $275. Hirsel 1 Ford Agency.

OVERLAND, ELEC. LIGHTS AND STARTER, $225.
Above cars are in first class condition and extra good tires.
Diamond T Motor Car Co., 432 W. Superior.

1, 2, AND 3½ TON MOTOR TRUCKS FOR sale. Easy terms. Don't fail to get our price and terms before buying. 2218 Cottage Grove-av.

1 TON ABBOTT-DETROIT TRUCK, CONtinental motor, perfect condition, $350. MARQUETTE, 1042 Lawrence-av. Phone Havetraw 2762.

FOR SALE—CHEAP: 3 COVERED FORD delivery trucks, 1916 model, in good condition; short time. Apply to Mr. Hart, National Cash Register Co., 172 N. Michigan-av.

WILL TRADE LITTLE GIANT ¾ TON truck, 1916 model, for panel top Ford and $250. This truck cost $1,500 new; run quickly. M. COOPER, 6837 Stony Island-av.

FOR SALE—SMITH FORM-A-TRUCK, EXpress body; used only four months. Grace-land 6230.

3 TON WHITE STAKE TRUCK, IN ABSOlutely perfect condition; $700 for quick sale. 529 Irving Park-blvd.

GARAGES—FOR SALE & TO RENT.

"PRESTO-UP"
$69—GARAGE—$69.

Special February prices include delivery and erection within 5 miles of our plant.
- 1 ready to set 10 joints showing; portable garage (patent pending), strong and durable, neat appearance, clear Douglas fir siding. Guaranteed trussed roof, solid sills and plates, ship painted; all ready to set up. You can do the work in two hours; only a hammer needed. Doors and windows where you want them. Exact floor plan shown on request. Address A H 410, Tribune.

FOR SALE—5 PASSENGER, DOUBLE drive, 1915 Detroit-Electric car, in perfect condition; has been overhauled, and is complete set [54 cells] Edison batteries, at price. Address A A 234, Tribune.

LATE MODEL ELECTRICS. FINE CONDItion; time payments if desired.
FASHION AUTOMOBILE STATION.
3146 Michigan-av. Calumet 6300.

OHIO ELECTRIC DOUBLE DRIVE:
Must be seen to be appreciated; a rare bargain.
OHIO ELECTRIC CAR CO.,
324 Michigan-av. Calumet 5858.

FOR SALE—MY ELECTRIC BROUGHAM. Would consider baby grand piano. Address P 244, Tribune.

FOR SALE—5 PASSENGER FORWARD drive Woods electric, batteries new; guarantee; mechanical condition perfect. Doug. 2252 Irving Park-blvd. Lake View 3256.

FOR SALE—A DEPENDABLE AND PRACTICAL Business Woods electric ever built; seat 5; will sell for $350. Address A H 411, Tribune.

WILL EXCHANGE MY WOODS ELECTRIC of equal value. Address A H 412, Tribune.

PRICE LATE MODEL ELECtric in splendid condition. Engle-wood 2682.

LATE MODEL DOUBLE DRIVE OHIO newly painted new batteries, new Oakland 6366.

WILL EXCHANGE FOR A LATE electric, in elegant condition, at a bargain. Armitage 1506.

TRADE LATE MODEL ELECTRIC for lot in Edgewater. Phone Lakeview 4658 Drexel-blvd. Ph. Oakland 4125.

LANG DOUBLE DRIVE CHIelectric. Lake Shore Auto Station.

DRIVE ELECTRIC CAR OR WILL what have you? Address E B 308, Tribune.

RANDOLPH 2294 MONDAY AND about the best 32 hand electric barChicago. W. E. RICHARDSON.

FINE 4 PASS. ELEC., 60 CELL battery, pneumatic tires. Phone Drexel 7583.

LATE MODEL ELECTRIC, COST for $400; no fake. D. Simmons, Hampton, Randolph 3060.

SACRIFICE 1916 ELECTRIC; 60 late model gas car. 4618 Wash-ington-blvd. Austin 905.

DETROIT ELEC., FINE ORDER, like new. Phone Edgewater 4000.

LIGHT ELECTRIC, 1916 MODEL, batteries; $350. Wellington 8177.

MOTOR TRUCKS.

CLOSE BUICK PANEL TOP DELIV-ery, 3 tires; dem. rims; good running order; must sell; have no use for it. Call at 2644 Chicago-av.

FORD CARS
for sale, immediate delivery; 6% int. terms. TIME TO PAY. Charges Address A H 311, Tribune.

FORD 1917, WITH OPEN BODY, like new condition; has extra tire with tube, radiator cover, skid chains, flight, power air pump, stock tools, equipped to carry 4 cans gas and oil; $1,000. A. Wolterding, 6712 Irving 4742.

SAVE $200.

Used car, never used, $1,800 1917 Detroit Electric, with wheels and all accessories, won at Chicago Automobile Show; owner going to war. Will sell for $1,600 cash. Mona R. Dorsey, of N. Kedzie-av. Phone Kedzie 2812.

321 DETROIT ELECTRIC.

Used only a few weeks; double drive; white tire wheels; cord tires; whirlpool upholstery. An exceptional opportunity to purchase a new car at a bargain price.
RAUCH & LANG-BAKER CO.,
30 Michigan-av. Calumet 4712.

THROUGH A BUSINESS DEAL I HAVE listed for sale a 1916 Ford Auto truck which is in fine condition; whirlpool upholstery, fifteen-inch cord tires; can guarantee mileage for 6,000 miles; price $250; will consider exchange for light car. Can be shown on the car. Address A H 410, Tribune.

FOR SALE—5 PASSENGER, DOUBLE drive, 1915 Detroit-Electric car, in perfect condition; has been overhauled, and is complete set [54 cells] Edison batteries, at price. Address A A 234, Tribune.

LATE MODEL ELECTRICS. FINE CONDItion; time payments if desired.
FASHION AUTOMOBILE STATION.
3146 Michigan-av. Calumet 6300.

OHIO ELECTRIC DOUBLE DRIVE:
Must be seen to be appreciated; a rare bargain.
OHIO ELECTRIC CAR CO.,
324 Michigan-av. Calumet 5858.

FOR SALE—MY ELECTRIC BROUGHAM. Would consider baby grand piano. Address P 244, Tribune.

FOR SALE—5 PASSENGER FORWARD drive Woods electric, batteries new; guarantee; mechanical condition perfect. Doug. 2252 Irving Park-blvd. Lake View 3256.

TO RENT—WILL BUILD FOR RESPONSIble tenant on either of following choice locations: Northeast corner Wabash-av. and 45th-st., or 2721-23 S. Wabash-av., 41x120. Both locations especially suited for garage, automobile service station, or automobile accessory manufacturer. Progressive Builders Co., Room 757 Conway Bldg. Main 920.

YOUR SAVING OF GARAGE RENT WILL quickly pay for a Buster All-Steel Garage. 10x14 ft.; $71.7 o. b. factory; larger sizes, fireproof, large doors, window ventilators, and shelf. Write for descriptive booklet. Buster Mfg. Co., 1100 Buster Bldg., Kansas City, Mo.

GARAGE—FOR SALE OR RENT—WILL sell or rent, 50 ft. on Michigan-av., 50 ft. on Garfield-blvd. Kedzie 2134.

WANTED—NEW OR USED STEEL GAraged; must be cheap. Address A H 413, Tribune.

GARAGE WANTED—MUST BE O. K.; 50 to 100 car capacity. Lake View 6649.

FURNACE AND STEAM HEATING.

SCHOOL DIRECTORS, INVESTIGATE HOT air circulating system. Van Vickle, Welsenborn Co., Carrollav., Chicago.

USED HEATING PLANT, TANK BOILER, radiators, $60. 9822 Milwaukee-av.

FOR SALE—JAPANNING OVEN, 6X6X8 ft. high. 1447 W. Austin-av.

DETECTIVE AGENCIES.

AMUNDSEN DETECTIVE SERVICE.
1409 Fullerton-av. Tel. Albany 1304.

AUTOMOBILES WANTED.

MONEY LOANED ON YOUR CAR WHILE YOU DRIVE IT.
WHY SELL YOUR CAR AT A SACRIFICED PRICE WHEN WE CAN LOAN MONEY ON IT? CONTINUE TO DRIVE IT. IF YOU STILL DESIRE TO SELL IT PROFITABLY ADVERTISE THE CAR. IT WILL OBTAIN A FAIR PRICE FOR IT. YOUR CAR IS SECURITY ENOUGH FOR US. YOU DO NOT NEED TO PUT CAR IN THE WAREHOUSE. NO CHARGES. CONFIDENTIAL.
AUTO SECURITIES CO., 832 S. MICHIGAN-AV. HARRISON 1820.

IF YOU HAVE A GOOD USED CAR TO sell which is not in the junk class, will buy for spot cash or sell on small commission. We have best location on Michigan-av. for used cars, which means quick action.
Good light 5 pass. cars with starter and electric lights preferred.
CALL OR TELEPHONE
DAN CANARY,
1414 MICHIGAN-AV.
PHONE CALUMET 6078.
OPEN SUNDAY.

LARGE CONCERN OPERATING DIFFERent makes of automobiles in various cities, and establishing a branch in Chicago, will use parts of nearly all makes of automobiles in their repair department. If you have a second hand car for sale it will be to your interest to answer this ad., stating price, makes and model; junk autos in any condition for parts. Phone Wabash 358.

CASH PAID
for old junk or wrecked cars.
Phone Canal 1117, or call
WARSHAWSKY & CO.,
Largest Car Wreckers in Chicago,
1925 S. State-st.

I WANT A GOOD CAR, EITHER TOURing or roadster, for equity in one of the following bungalows:
- 1 hot water heated, $225.00.
- 1 furnace heated, $200.00.
- 5 room Queen Ann, $400.00.

Address P F 81, Tribune.

HIGHEST CASH PRICES PAID FOR OLD junk or wrecked cars; all calls answered promptly; a large stock of slightly used tires and tubes always on hand.
LEVIN & SONS,
Calumet 4114. 2900-18 S. State-st.

ATTENTION OLD MODEL CAR OWNERS. WE PAY HIGHEST CASH PRICE FOR YOUR OLD CAR IN ANY CONDITION. CALL UP BEFORE YOU SELL. CALLS ANSWERED IMMEDIATELY.
PHONE DREXEL 7472.

BACHELOR WILL TRADE NEWLY FURnished four room apt., oriental rugs and all furniture, very high grade, for good car; must be like new; you would have to see this to appreciate it. Edgewater 8542.

WANT 1916-17 4 PASS. GAS CAR, SEDAN or Springfield body, in exchange for $3,100 1916 Detroit electric 5 pass., double drive, wire wheels; paint in good condition. Address E B 148, Tribune.

WANTED—TO BUY CADILLAC ROADster; body in good condition; 1913 make; or will exchange 5 pass. tour. body; 1912; perfect condition for same.
J. T. HIGGINS, Crawfordsville, Ind.

TOURING CAR, 1916; GIVE PARTICUlars; will trade $300 equity; residence 58x123, restricted neighborhood, n. w. corner 101st and Forest-av., Bartlett Greater subdivision. Address E G 200, Tribune.

4 TO 7 PASSENGER AUTOMOBILE; PRICE not to exceed $600; must have wire wheels and run less than 10,000 miles. Address X 233, Tribune.

WANTED—NEW OR SLIGHTLY USED car in exchange for life insurance policy in the Mutual Life Insurance Company of New York. Address T 593, Tribune.

HIGHEST CASH PRICES PAID FOR SERVicesably cars; immediate action; spot cash. KOHN-ROBERT AUTOMOBILE COMPANY, 1512-15 Wabash-av. Phone Calumet 4900.

1916 MODEL USED AUTOMOBILES.
Bought, for spot cash. Phone Rand. 2350.
AUTOMOBILE EXCHANGE CO.,
116 S. Michigan-blvd.

WANTED—2 OR 4 PASS. AUTO.; MUST BE like new; not over $500 and cash; will trade for good residence near Austin Park, price $4,500. Address T 150, Tribune.

FORD OR BETTER OR CASH FOR $450 equity fine res. lot, near proposed subway. CHAS. N. JOHNSON, 1530 E. 65th-st.

WILL TRADE $200 VICTROLA RECORDS and cash for roadster. Address T 427, Tribune.

WANTED—1914 MERCER RACEABOUT IN first class mechanical condition and appearance. Address A O 596, Tribune.

WANTED—ROADSTER OR TOURING FOR Studebaker coupe, valued $250; will add cash if necessary. Address T 384, Tribune.

AUTOMOBILE WANTED — CLOVERLEAF, Springfield body No. 6, wire wheels. Address A G 894, Tribune.

WILL PAY CASH QUICK FOR NOT OLDER than 1916 coupe body Franklin or Cadillac auto. Address J K 464, Tribune.

HAVE CLEAR LOT NEAR 83D AND Ingleside; will trade for automobile worth $800. 3548-50 W. North-av. Albany 50.

WANTED—FOR SPOT CASH, 100 USED cars; quick action; no red tape. Auto Exchange, 940-44 N. Clark-st. Superior 4555.

5 PASS. LIM., DODGE OR OAK, PREF.; $250 and mo. terms. Address S K 262, Tribune.

WANTED—STUTZ ROADSTER FOR CASH and 1916 Scripps-Booth 5 pass.; give price, description. Address A L 145, Tribune.

WILL PAY CASH FOR 1916 OVERLAND runabout. What have you to offer? Address X 182, Tribune.

WE SELL PARTS AND ACCESSORIES FOR Chicago's Auto Junk Auto Co., 16 E. 22d-st. Calumet 5182.

WANTED—BEST '15 OR '16 FORD ROADster $175 cash will buy; must be bargain. Address A G 484, Tribune.

WANTED—WILL PAY $500, ALL CASH, for light 5 pass. car; give year, make, and full description. Address A H 96, Tribune.

WANTED—AUTO, FRANKLIN OR '17 Ford prefrd.; sacrifice real est. near 59th-st.-Crawford-av. Hudson 916 E. 58th.

WILL PAY CASH FOR FORD TOURING, 1915 or 1916; give price; must be bargain. Address S 574, Tribune.

WANTED—HAYNES OR BUICK LIGHT Six, 1917 touring or roadster; will pay cash or trade for auto. Address A H 96, Tribune.

WANTED—LOCKED TO RUN TODAY; $100 cash, balance 60 days. Call after 7 p. m. WM. BOECK, 1440 Larrabee-st.

WANTED—GOOD SECOND HAND CAR IN exchange for 10 acres of Florida land. Address 823 Spruce-st., Winnetka, Ill.

WANT TO BUY A 1916 FRANKLIN OR National Six. Write condition, price, extras. Address A H 414, Tribune.

WANTED—DODGE OR LIGHT CAR. Trade clear vacant lot worth $1,000, North Sacramento. Address P 29, Tribune.

WILL EXCHANGE ELECTRICAL WORK and fixtures for Ford; licensed electrician. Address T 539, Tribune.

WANTED—REST FORD CHASSIS OR RUNabout; $125 will buy; $35 down, $15 month. Address T 431, Tribune.

WANTED—FOUR PASSENGER ROADSTER up to $800; describe fully, model, mileage, etc. Address T 381, Tribune.

1916 FORD TOURING FOR SOME CASH and guaranteed $265 value Washburn piano; write quick. Address X 548, Tribune.

WANTED—LIGHT 1916 OR '17 CAR; HAVE $200 to trade and $600 cash; $800 will close; prefer Ford. Address A D 57, Tribune.

AUTOMOBILE WANTED—IN EXCHANGE for new 6 R. bungalow. Austin 35312.

WANTED—1916 4 PASS. COUPE OR CLOsed car; must be roadster, cash. Randolph 3577.

WANT GAS CAR FOR CLEAR S. S. LOT. Address A G 425, Tribune.

WANT AUTO, HAVE $800 RESORT PROPerty, will sacrifice. Address X 220, Tribune.

WANTED—1917 MERCER 4 PASS. SPORT type; desc. fully. Address A O 468, Tribune.

PH. VAN BUREN 654. CASH FOR OLD OR wrecked cars. City or country. 3210 Jackson.

WANTED—TO BUY, GUARANTEED small auto. Address E B 306, Tribune.

WE BUY JUNK CARS. JUNK AUTO CO., 16 E. 22d-st. Calumet 5182.

AUTOS BOUGHT FOR PARTS. WRITE Elite, 710 Jackson, Ph. Oakland 4125.

WANTED—STEAM CAR. BARGAIN FOR cash; give details. Address S 545, Tribune.

1917 FORD TOURING WANTED — STATE price, condition. Address S 402, Tribune.

WANTED—LIGHT TOURING CAR; BEST $100 can buy. ZELINSCKA, 1852 Allport-st.

WANTED—1915 OR 16 CADILLAC—MAKE best cash price. Ph. Calumet 745.

PROFESSIONAL CAMERAS AND CASH for auto. 416 S. State-st.

WANTED—FORD TOURING, 1915 OR '16, cash; no dealers. Address S K 261, Tribune.

MOTORCYCLES AND BICYCLES.

BICYCLES—BICYCLES—BICYCLES.
Come to the factory and buy the improved 1917 models at factory prices. Our 1916 models, all makes, 30 days' free trial on every bicycle. Very liberal trade or cash for your old bicycle. Bring it with you.
Ogden Cycle Co., Washington-st. Bridge.

FOR SALE—INDIAN MOTORCYCLE, 1916 model, three-speed, twin cylinders, electric lamps and horn, kick starter, tandem seats; in perfect running order. Address O F 524, Tribune.

AM IN THE MARKET FOR A GOOD USED motorcycle; cash ready. Address N T 509, Tribune.

USED MOTORCYCLES AND SUPPLIES. Buy now, save ½. 1255 Michigan-av.

FOR SALE—1912 H. D. TWIN; AI CONDItion; cash. 1st flat, 5644 Bishop-st.

WANTED—RODGERS SIDECAR; MUST BE very good and very cheap. Kedzie 6898.

MOTOR TRUCKS TO RENT.

HARVEY TRUCKS, 1½-5 TONS, TO RENT and for sale; new trucks; prompt service, night or day; overland trucks. Auto Works. Phone Dover 7946. 3612 Normal-av.

TO RENT—DELIVERY WORK CONTRACTed by day or week; prompt service; trucks any size; can furnish any number of 5 ton trucks. Phone Douglas 7472.

1, 2 AND 3 TON TRUCKS, BY DAY, WEEK or month, with or without driver. Calumet 2900. 2218 Cottage Grove-av.

TRUCKS—ANY SERVICE; PANEL FORDS; fireproof garage. MOTOR TRANSPORTATION CO., 1301 W. Lake. Monroe 8100.

NEW 2 TON MACK TRUCKS FOR RENT. Kenwood 2035.

LAW AND COLLECTIONS.

WE COLLECT CLAIMS OF EVERY DESCRIPTION; also attend to legal matters.
ADAMS ADJUSTMENT CO.,
129 N. CLARK-ST., ROOM 601.

ADVICE FREE—LEGAL CASES, MONEY. Claims efficiently handled. Chgo. Legal Protective Assn., R. 1402-4 City Hall Sq. Main 1304.

AUTO ACCESSORIES, REPAIRING.

HERCULES TIRES
4,000 Miles Guaranteed.

IF A TIRE FAILS TO RUN 4,000 MILES WE WILL REPLACE WITH ANOTHER TIRE FOR HALF REGULAR PRICE.

Size.	Plain.	Size.	Plain.
30x3	$ 6.50	34x4	$13.45
30x3½	7.95	36x4	13.90
32x3½	8.95	34x4½	16.95
34x3½	9.00	35x4½	17.45
32x4	11.95	37x4½	19.45
33x4	12.45	37x5	20.45
34x4	13.00	38x5	20.95

ADD 10% FOR NONSKID.

MAIL ORDERS PROMPTLY FILLED. WE SHIP C. O. D.

NO DOUBLE TREAD TIRES.

SPECIAL PROPOSITION TO DEALERS.

HERCULES TIRE CO.,
2128 S. MICHIGAN-AV.

AUTOMOBILE SPRINGS
A SPECIALTY.

Have the broken spring in your car replaced or repaired by spring specialists. We carry a full line of springs for pleasure cars and auto trucks. Whatever the make or model of your car may be, there is a spring here ready and waiting for you.

The patronage of automobile owners, repairers, and dealers alike is solicited.

MAREMONT MFG. CO.,
AUTOMOBILE SPRINGS IN ALL ITS BRANCHES.
916-918 S. Wabash-av. Tel. Harr. 2889.

FEW CUSTOM MADE SPRINGFIELD TYPE BODIES, READY FOR IMMEDIATE DELIVERY.

CHICAGO COACH & CARRIAGE CO.
1223 S. MICHIGAN-AV.

AUTO ENAMELING,

Finish in any color, hand rubbed, 48 HOUR SERVICE. Finish will outlast car. Process Pat. Pend.

PRICES NO HIGHER.

Auto Enameling Co. of America,
Phone Albany 5344. 3235 N. Kedzie-av.

PACKARD LIMOUSINE BODY, IN GOOD condition, painted dark blue, upholstered in blue broadcloth; very reasonable. CHICAGO COACH AND CARRIAGE CO., 1223 S. Michigan.

AUTO TOP-ROOF AND BACK CURTAIN—Roadster, $6.95; touring, $8.95; parcel post paid; our instructions make it easy to apply. You save $7; samples and catalog free.
S. & H. Top Co., 410 Hunt, Cincinnati, O.

OUR FACTORY TOPS AND SEAT COVERS cost less than local made. We are agents for only factory selling standard equipment for old models at factory prices. Auto Specialty Agency, 13827 Indiana-av.

FOR SALE—ONE 7 PASSENGER LIMOUsine body, perfect condition; will fit any large chassis. GEORGE L. O'BRIEN, South Bend, Ind.

WANTED—8 PHASE 60 CYCLE 440 VOLT motor driving air compressor, suitable for garage use, in good condition. Address G 567, Tribune.

PAINT YOUR CAR NOW — FIRST CLASS work, reas. prices. U. S. AUTO PAINTING AND TRIMMING CO., 61 E. 16th-st., near Michigan-av. Cal. 602.

SAVE GASOLINE. CARBON REMOVED, 35c per cyl. by Mahaffey, original carbon expert; repairs. MAHAFFEY, 3324 South Park-av.

NO ADVANCE IN OUR PRICES.
2,000 NEW STANDARD TIRES.
SERLIN TIRE CO.,
PH. CAL. 8408. 1800-1802 MICHIGAN-AV.

FOR SALE—HIGH TENSION MAGNETOS, Bosch, Dixie and Remy. MANTEUFEL MOTOR CAR SERVICE CO., 824-26 E. 35th-st. Douglas 5401.

PRACTICALLY NEW HUGHEY CLOSED body for Scripps-Booth roadster, including windshield, for $2501 at half price. Address H N 49, Tribune.

CASH FOR 1916 FORD TOURING BODY, or will exchange roadster body. Address T 471, Tribune.

WILL PAY CASH QUICK FOR NOT OLDER than 1916 coupe body Franklin or Cadillac auto. Address J K 464, Tribune.

HAVE CLEAR LOT NEAR 83D AND Ingleside; will trade for automobile worth $800. 3548-50 W. North-av. Albany 50.

WANTED—FOR SPOT CASH, 100 USED cars; quick action; no red tape. Auto Exchange, 940-44 N. Clark-st. Superior 4555.

5 PASS. LIM., DODGE OR OAK, PREF.; $250 and mo. terms. Address S G 262, Tribune.

WANTED—STUTZ ROADSTER FOR CASH and 1916 Scripps-Booth 5 pass.; give price, description. Address A L 145, Tribune.

WILL PAY CASH FOR 1916 OVERLAND runabout. What have you to offer? Address X 182, Tribune.

WE SELL PARTS AND ACCESSORIES FOR Chicago's Auto Junk Auto Co., 16 E. 22d-st. Calumet 5182.

WANTED—BEST '15 OR '16 FORD ROADster $175 cash will buy; must be bargain. Address A G 484, Tribune.

WANTED—WILL PAY $500, ALL CASH, for light 5 pass. car; give year, make, and full description. Address A H 96, Tribune.

WANTED—AUTO, FRANKLIN OR '17 Ford prefrd.; sacrifice real est. near 59th-st.-Crawford-av. Hudson 916 E. 58th.

WILL PAY CASH FOR FORD TOURING, 1915 or 1916; give price; must be bargain. Address S 574, Tribune.

WANTED—HAYNES OR BUICK LIGHT Six, 1917 touring or roadster; will pay cash or trade for auto. Address A H 96, Tribune.

WANTED—LOCKED TO RUN TODAY; $100 cash, balance 60 days. Call after 7 p. m. WM. BOECK, 1440 Larrabee-st.

WANTED—GOOD SECOND HAND CAR IN exchange for 10 acres of Florida land. Address 823 Spruce-st., Winnetka, Ill.

WANT TO BUY A 1916 FRANKLIN OR National Six. Write condition, price, extras. Address A H 414, Tribune.

WANTED—DODGE OR LIGHT CAR. Trade clear vacant lot worth $1,000, North Sacramento. Address P 29, Tribune.

WILL EXCHANGE ELECTRICAL WORK and fixtures for Ford; licensed electrician. Address T 539, Tribune.

WANTED—REST FORD CHASSIS OR RUNabout; $125 will buy; $35 down, $15 month. Address T 431, Tribune.

WANTED—FOUR PASSENGER ROADSTER up to $800; describe fully, model, mileage, etc. Address T 381, Tribune.

1916 FORD TOURING FOR SOME CASH and guaranteed $265 value Washburn piano; write quick. Address X 548, Tribune.

WANTED—LIGHT 1916 OR '17 CAR; HAVE $200 to trade and $600 cash; $800 will close; prefer Ford. Address A D 57, Tribune.

AUTOMOBILE WANTED—IN EXCHANGE for new 6 R. bungalow. Austin 35312.

WANTED—1916 4 PASS. COUPE OR CLOsed car; must be roadster, cash. Randolph 3577.

WANT GAS CAR FOR CLEAR S. S. LOT. Address A G 425, Tribune.

WANT AUTO, HAVE $800 RESORT PROPerty, will sacrifice. Address X 220, Tribune.

WANTED—1917 MERCER 4 PASS. SPORT type; desc. fully. Address A O 468, Tribune.

PH. VAN BUREN 654. CASH FOR OLD OR wrecked cars. City or country. 3210 Jackson.

WANTED—TO BUY, GUARANTEED small auto. Address E B 306, Tribune.

WE BUY JUNK CARS. JUNK AUTO CO., 16 E. 22d-st. Calumet 5182.

AUTOS BOUGHT FOR PARTS. WRITE Elite, 710 Jackson, Ph. Oakland 4125.

WANTED—STEAM CAR. BARGAIN FOR cash; give details. Address S 545, Tribune.

1917 FORD TOURING WANTED — STATE price, condition. Address S 402, Tribune.

WANTED—LIGHT TOURING CAR; BEST $100 can buy. ZELINSCKA, 1852 Allport-st.

WANTED—1915 OR 16 CADILLAC—MAKE best cash price. Ph. Calumet 745.

PROFESSIONAL CAMERAS AND CASH for auto. 416 S. State-st.

WANTED—FORD TOURING, 1915 OR '16, cash; no dealers. Address S K 261, Tribune.

BUSINESS PERSONALS.

ELECTROLYSIS
FOR SUPERFLUOUS HAIR.
The only permanent cure known for superfluous hair, moles, warts, etc. Time from one to twelve needles at one time, and charges from 60 to 600 HAIRS per hour, according to your case.
POSITIVELY I GUARANTEE MY WORK TO BE PERMANENT. No pain or scars. I use the quickest, cheapest, and most reliable of all methods. Satisfaction guaranteed. Phone Central 6465.
ELLA LOUISE KELLER.
1200 North American Bldg. 36 S. State, Chgo.

Superfluous Hair
Positively Destroyed
ONE-HALF THE COST SAVED BY THE use of OUR MULTIPLE NEEDLE METHOD. We remove from 60 to 500 hairs per hour. NO PAIN, NO SCARS. WORK GUARANTEED ABSOLUTELY AND PERFECT. Twenty years in business. EXPERIENCE COUNTS. Write for booklet.
MME. ANNA BAUER,
1009 Marshall Field Annex,
35 E. Washington-st.
Central 4459.

Mme. Follette
SUPERFLUOUS HAIR, WARTS, AND MOLES positively removed permanently.
By use of MULTIPLE NEEDLES COST of removing BLEMISHES is very much REDUCED. YEARS of EXPERIENCE has given me an enviable REPUTATION of doing EXTRA GOOD WORK.
136 Mentor Building, 30 S. State-st.

PERSONAL — LEARN MANICURING, $10; hairdressing and marceling, 20c; ivory Parisian Manicuring Instruments free; this week. 30 Jackson, Pk. Austin 1304.

PERSONAL — FACIAL MASSAGE, SHAMPOOING, cocoa oil, 25c; manicure, 25c. When the war is over have a profession. Evening classes Monday and Tuesday. COLUMBIA COLLEGE OF BEAUTY CULTURE, 130 N. State-st. Krans Bldg.

PERSONAL—BOOKLETS, CIRCULARS, forms letters, etc., written at reasonable rates; personal services; advertising advice free. J. C. SPRAY, 1528 Lytton Bldg., Chicago.

PERSONAL—THIS AD AND 25 CENTS ENtitles bearer to one sulphur shampoo; good for gray hair, falling hair, and dandruff. MRS. D. BAKER, 29 S. State-st., Room 112, Chicago.

FOR SALE—CEMENT CONTRACTOR'S equipment; company gone out of business. See The Garden City Sand Co., 709 Chamber of Commerce Bldg.

PERSONAL—ART GLASS SHOP; ALL kinds of glazing repairs; jobbing promptly attended to. Phone Sup. 6244. 1310 N. Clark.

PERSONAL — EVENING GOWNS FOR rent. Suits, dresses, made to order. Helen Mountford Cooke, 39 S. State, R. 116. Central 2137.

PERSONAL — MME. TOWNSEND GIVES special attention to hair, face, neck, and hand treatments. 31 N. Wabash, Suite 606.

PERSONAL—MANICURING TAUGHT IN 10 days; $10. Mrs. Scyl, R. 2017, 5 S. Wabash.

ARTS AND ANTIQUES.

CLOSING OUT ANTIQUES, BRIC-A-BRAC, household goods, books, pictures, prints, curios, china. Sale continues until disposed. Bargains for everybody. Out of town visitors call. Open evenings. 618 N. State-st.

ANTIQUE FURNITURE UPHOLSTERED and refinished at your home; reasonable prices; all parts of city; best references. J. GOLLIN, Ph. Armitage 6611.

FOR SALE — ORIGINAL TINTYPE OF Abraham Lincoln; good preservation; size 14x21¼ inches; historical societies or art collectors only. Address A P 195, Tribune.

ARTIST WILL SELL PERFECT COPY of Van Dyck. $80. Address T 426, Tribune.

FOR SALE—ANTIQUE DESK, ITALIAN renaissance, richly inlaid with ivory. 1634 Lois Bldg.

BEAUTIFUL ROSEWOOD PARLOR SET, 5 pieces; china, bric-a-brac. 5312 Woodlawn-av.

HIGH GRADE ANTIQUE AND PERIODical furniture, all descriptions; must go at once, regardless of price. 4350 Broadway.

SET OF SOLID GOLD CORAL EARRINGS and brooch, antique. Address P 535, Tribune.

ANTIQUES, ARTS, SOCKS, ALL KINDS. bought, sold. 4428 Cottage Grove-av.

SET 6 ANTIQUE MAHOGANY CHAIRS. Midway 9634. No dealers.

BUSINESS CHANCES.

ACCOUNTS, CLAIMS, AND NOTES OF ANY nature, anywhere, collected on commission; no fees to pay, no court costs. American Merc. Agency, 1726 Monadnock.

ADVERTISING. SEND FOR OUR REASONS WHY WE CAN SELL BETTER PRINTING FOR LESS MONEY.

IT IS FREE FOR THE ASKING.

We will also send you our Standardized Price List of your average printing requirements. You will find it handy. Call, phone, or write.
ERNEST L. FANTUS CO., PRINTERS,
326 S. Dearborn-st. Telephone Harrison 6347.

ADVERTISERS SEEKING OUT OF TOWN business should have our Free Booklet, Advertising advice, prompt service. Get agents, sales men, men or women. Use complete list that pays. O. C. Wilson Advertising Co., 326 W. Madison

BUSINESS CHANCES.

MARKET — BUTCHERS, ATTENTION — Market on busiest street of Northwest Side; unlimited possibilities; up to date fixtures; low rent; all cash trade; no deliveries; gold mine for right man. Call after 5 p. m., 2456 W. North-av. Armitage 2250.

MARKET AND GROCERY—FOR SALE—A well paying business; will stand investigation; good reasons for selling. Address A O 441, Tribune.

MARKET—FOR SALE—$500 TAKES MY market fixtures and stock. For particulars see Advertiser 6445 S. Marshfield-av.

MEAT MARKET—FOR SALE—1ST CLASS and up to date; next to large grocery store, doing a big business; good reasons for selling; no dealers. 3656 Lincoln-av. Ph. Wellington 370.

MEN'S FURNISHING STORE—FOR QUICK sale, $6,500 cash; best location North Side; artistic fixtures; fine trade. No agents. Address T 155, Tribune.

MEN'S FURNISHING BUSINESS—OLD ESTABLISHED and elegant modern 1 story building for sale; sacrifice. Phone Wellington 2646.

MILL—A1 80 BRL. FLOUR AND FEED mill for sale or exchange for good income property. Address H N 14, Tribune.

MILLINERY STORE, STOCK AND MAchinery, Fixtures—For Sale—Together or separate; sickness compels me to sell; good location; cheap rent. Fine show window. G. ISAACSON, 183 N. Cicero-av.

MILLINERY SHOP—FOR SALE—ESTABlished; including style shop; in fine neighborhood and making money. Address F B 155, Tribune.

MILLINERY SHOP—NORTH SIDE; ESTABlished 8 years; good paying business; $400 cash. Address X 181, Tribune.

MILLINERY STORE — FOR SALE — A 1; good location; $400. Address X 506, Tribune.

MILLINERY STORE—WELL ESTABLISHed, opposite large theater; must sell at once. For particulars call Kedzie 4631 in a.m.

MILLINERY STORE—FOR SALE—EXCELlent location. 5022 Broadway. Ph. Ravenswood 4717 or Edgewater 2910.

MILLINERY—FOR SALE—BEST 10 YRS. The Anna Hat Shop, 226 E. 61st. Tel. Wentworth 7986.

MILLINERY STORE — EST. 10 YEARS; reason other business. 3025 Lincoln-av.

MOTION PICTURES AS A NATIONAL ADvertising medium will bring the public in touch with your products at a far more reasonable rate than any other form of publicity; let our experts show you how. Phone Franklin 2596, or address E B 27, Tribune.

OPTOMETRIST OFFICE FOR SALE — Downtown; sacrifice. Address T 429, Tribune.

PAINT STORE—A NO. 1 LOCATION; complete stock and tools; retiring from business. Investigate. Address X 227, Tribune.

PAINT STORE—SOUTH SIDE; ESTABLISHed business; will sacrifice for quick sale. Call Normal 5766.

PARTNER.

CHANCE OF A LIFETIME.

Want sober man who can invest $5,000, and put full time into business. Above amount will purchase half interest in manufacture of staple article that will make you fortune on your investment; profits and output unlimited; full particulars why you must have partner given at personal interview; best reference given and required. Address T 333, Tribune.

PARTNER WANTED WITH $750 IN EST. paying business; [metal line]. Splendid chance for right party to connect with live proposition. Profits exchanged. No brokers. Address A O 56, Tribune.

PARTNER WANTED—I HAVE A PROPOsition for live man, knowledge of bookkeeping; good salary and interest; investment $300. Address A O 467, Tribune.

PATENT—A NECESSITY FOR SMALL apartments; something original; will sell all or part; patent is ready to place on market. Address X 435, Tribune.

"PATENT"— I WILL PROMOTE one in demand. Address T 352, Tribune.

PHARMACY—FOR SALE—ESTABLISHED 20 years, in thickly populated community; retiring acct. irrigated farm. Address A H 418, Tribune.

PHOTO ENGRAVING BUSINESS — FOR Sale—Established 1890; downtown location; net present profits about $50 weekly; splendid opportunity; no agents. Address Z A 208, Tribune.

PHYSICIAN'S OFFICE—FOR SALE—MODern; equipped; with lease; good location. Call 1st. and 2 p. m. 2645 Milwaukee-av. Ph. Monticello 2660.

PLANING MILL [SMALL]—FOR SALE—Elect. motor; good as new; all town; bldg. machinery, stock and fixtures; ill health owner. Address H N 58, Tribune.

PLUMBING AND HEATING BUSINESS— Good location North Side; low rent; will take reasonable offer quick sale; have other interests. Address X 534, Tribune.

POCKET BILLIARD PARLOR AND CIGAR store—1st class; have other business. Apply 1527 Ashland-av., corner Milwaukee-av., Union Hall Bldg.

POPCORN MACHINE, H. & H. AUTOmatic Butter-kist, white enamel, slightly used; bargain price. Address S G 113, Tribune.

POULTRY AND VEAL COMMISSION House—For Sale—Old established; South Water-st.; fine opportunity. Address X 136, Tribune.

PRINTING PLANT—FOR SALE—SMALL, very complete; 2 Gordons, motor for each; everything up to date; will sell cheap; price plant; $500, part cash, part in printing balance monthly. Call 841 N. State.

PRINTING PLANT—YOU CONTROL THE PLACING OF YOUR PRINTING ORDERS WHICH REQUIRES FIRST CLASS SERVice; here is an opportunity for you. Address H N 57, Tribune.

PRINTING PLANT—FOR SALE—OR WILL take partner; good trade; up to date machinery; reason for selling, partner retiring. Address T 427, Tribune.

PRINTING PLANT—CYLINDER, JOBBER, motor, type, everything needed; must sell; $250 cash; printing; big bargain. F. B. PERSOURD, 1838 Lincoln-av.

PRINTING PLANT—BEST CASH OFFER takes $1,900 plant. Will sacrifice for quick action; terms. 249, Tribune.

PRINTING PLANT WANTED FOR REAL estate and stock in mfg. co. Address O 261, Tribune.

PROFITABLE BUSINESS—ESTABLISHED 20 years; clearing $6 to $8 monthly; good regular customers; well equipped good auto to sell on trade; price, $1,650; investigate. Address X 435, Tribune.

PUBLICATION—OLD ESTABLISHED; PAYing; retire cost age. Address F 421, Tribune.

REAL ESTATE OFFICE FOR SALE—WILmette; fine rent; best; $125. Address T 218, Tribune.

REAL ESTATE BUS.—WHOLE OR ½ INT. for sale cheap. Address S 512, Tribune.

RESTAURANT BUYERS, ATTENTION— $400, or part, for ½ interest in complete restaurant, consisting of counters, stools, back stands, cooler, ice box, National cash register, dishes, linen, gas range, combination coal and gas range, kitchen utensils and all other merchandise necessary for a complete up to date restaurant; located at 1st class corner; will bear strictest investigation; apply JAC. LEDERER, Inc., 646 W. Madison-st.

RESTAURANT AND DELICATESSEN—Splendidly located; no competitor for blocks; new, large laundry just completed across the street, also near the N. W. R. R. depot; a extraordinary opportunity. Price complete $800. 2000 N. Southport-av.

RESTAURANT—FOR SALE—A GOOD PAYing restaurant; $700; northwest side; estab. 7 yrs.; a good line for man and wife. Address A G 488, Tribune.

RESTAURANT FOR SALE — CHEAP, leaving city; good location; 2903 Cottage Grove-av.

RESTAURANT—SMALL; NEAR LOOP; good business; bargain account sickness; rent cheap. E. F. KING, 50 W. Ohio-st.

RESTAURANT—FOR SALE—BY OWNER. Ad. Palmer Cafe, Benton Harbor, Mich.

SALESMAN—REPRESENTING LARGE house, calling on everybody, who makes and sells cigars in Illinois and Indiana wants side line; no objection; references; commission basis. Address 172, Tribune.

SALOON AND BLDG.—FOR SALE—N. W. side cor.; fine bldg.; saloon doing good business; will make be to suit trade to handle; only answer this if you mean business and have the money; biggest bargain in Chicago. Address J 407, Tribune.

SALOON—BEST LOCATION ON A. S. NE. loop hotel on each side, with or without space for cabaret and restaurant; good lease. Address A A 429, Tribune.

SALOON AND RESTAURANT—GOOD CORner location; No. Side; old est. stand; must sell at once account of death; sacrifice. Address A P 208, Tribune.

SALOON—WEST SIDE CORNER; CLUB ATtached; doing good business; $900 down, $700 time; other business; investigate; no agents. Address T 130, Tribune.

SALOON—FOR SALE—GOOD NICE BUS. rent reas.; license paid to May 1. 710 E. 26th-st.

SALOON—WITH LIVING ROOMS—FOR Sale—Cheap; good German and Polish location. 2098 Archer-av. Tel. Drexel 9781.

SALOON—FOR SALE—AT A BARGAIN, good location; cheap rent; reason for selling; no agents. Address T 434, Tribune.

SALOON—FOR SALE—GOOD BUSINESS; will stand investigation; no agents. 5500 S. Halsted-st.

SALOON—FEW GOOD COR. LOCATIONS TO be had by applying to K. G. SCHMIDT BREWG. CO., 416 Grant-pl. Ph. Lin. 7606.

SALOON WANTED—MAN WITH FEW THOUsand dollars to invest; must be good. Address X 474, Tribune.

SALOON—FOR SALE—ON ACCOUNT OF other business. Address E B 240, Tribune.

SALOON—ENQUIRE 656 W. 61ST-ST., APT. 2, before 11 a. m. No agents.

SALOON—FOR SALE—ON S. W. SIDE; good stand. Address T 247, Tribune.

SALOON—FOR SALE — ONE FOR sale. SCHLITZ BREWING CO.

SALOON—2230 STATE-ST.; OLD STAND; cheap rent.

SALOON—A BARGAIN; CHEAP RENT; NO agents; prospect. 2007 Clark.

SALOON—ESTABLISHED OVER 60 YRS. 415 Wells-st.

SHEET METAL JOBBING SHOP, WITH complete equipment, including auto truck, $1,200; established 4 yrs. Address H B 327, Tribune.

SHEET METAL AND GENERAL REPAIR shop; good location; stand and plenty work. 13 W. Illinois-st.

SHOE STORE—FOR SALE—

Well est.; doing good business; clean stock; up to date fixtures; will invoice about $2,800; will reduce to suit buyer; splendid opportunity for the right man; owner other business. Address A 429, Tribune.

SHOE BUTTON MANUFACTURER—RE. sponsible parties desirous of manufacturing this profitable staple article should communicate with H O 39, Tribune.

SHOOTING GALLERY AND SKEE BALL alleys—For Sale—Doing good business. Will take partner. Phone Normal 2260.

BUSINESS CHANCES.

STEEL RAILS ALL SIZES, PORTABLE track, splices, bolts, spikes, switches, frogs, turntables, structural steel. We build steel tracks and trannways complete. M. MITSHKUN CO., Detroit, Mich.

STUDIO, PHOTO—IN HYDE PARK ON E. 55th-st.; old est.; doing good business; equipment will invoice $600; on account of sickness will sacrifice for $425; small payment down, bal. time; opportunity seldom offered. WILKINSON, 307 E. 55th. Midway 9745.

SUMMER RESORT BOARDING HOUSE—13 r.; time paym'ts. Notebook, 19 S. La Salle.

SUPERINTENDENT WANTED.

A high grade man of proven ability, who can take full charge of Electrical Mfg. Co. and invest $5,000 to $5,000 in company stock. Can make excellent connection with an est. and progressive company; give training and ability. Address A O 54, Tribune.

TAILORING AND GENTS' FURNISHING Store—Long established; good neighborhood; good prices. Address S 509, Tribune.

TAILORING AND CLEANING STORE— On South Side; doing $11,000 business a year. Address S 538, Tribune.

TAILORING AND CLEANING STORE—FOR Sale—Has been in business 8 years. 2614 Milwaukee-av.

TAILOR SHOP—GOOD BUSINESS, LOW rent; cheap. Call 5836 Wentworth-av.

TANNING BUSINESS—FOR SALE—ESTABlished on South Side; close to all railroad lines; 26 head of horses and like number of wagons; suitable for all lines of teaming; will trade for city or farm land, stock and property; $38,000; if not interested don't answer. Address P 531, Tribune.

THEATERS—ACCOUNT OF OTHER BUSIness will sell or trade two 300 seat 10c moving picture theaters on S. S., 3 blocks apart; no competition; guaranteed money makers. Address A O 275, Tribune.

THEATER—FOR SALE OR EXCHANGE— Large growing theater with corner store; S. W. Side; rents $6,100 annually; no repairs; greatest bargain for quick action; particulars. Address A O 458, Tribune.

THEATER—FOR SALE—LARGE MOVING picture theater on North Side; good paying; good location; partners disagree. Phone Lincoln 4295.

THEATER—VAUDEVILLE PICTURES; 703 seats S. W. Side; doing capacity business; guarantee $125 profit weekly; no agents. Address X 283, Tribune.

THEATER—FOR SALE—OR RENT—BEST 300 seat place on the market; no opposition; good paying business; little money necessary. 2411 Lake-st.

THEATER—FOR SALE, 300 SEAT MOTION picture theater on W. 12th-st.; most popular location in Chicago. Apply Seymour Marks, 165 N. Clark.

THEATER—CLEARING $50 TO $100 WEEKly; owner of building will rent to responsible party. $100 mo. ALTLAND, 125 W. Lake.

THEATER—FOR SALE—ONE OF THE largest and finest theaters in Chicago at a sacrifice. Very good reasons for selling. Address T 342, Tribune.

THEATERS—FOR SALE OR RENT—CITY or country. Buyers secured. Call or write U. S. Bus. Exch., 115 S. Dearborn, R. 607.

THEATER—FOR SALE—200 SEATS; $116 226-st.; cheap rent; long lease; no agents. Address X 194, Tribune.

THEATER—FOR SALE—500 SEATS; CLEARING $15,000 annually; no competition; will sell at a bargain. Address X 453, Tribune.

THEATER—$450 CASH BUYS BEAUTIFUL Saxonia theater; clears $60 weekly. Call 2 to 4 daily. 7241 S. Halsted. Englew. 8211.

THEATERS—FOR SALE—OR RENT—OWN. ers list with us for quick action. J. LEVINSON, Mailers Bldg., 5 S. Wabash-av.

THEATER—FOR SALE—MOST BEAUTIful 1,000 seat house on North Side; no competition. Address A P 240, Tribune.

TYPEWRITER LICENSE—WANTED—PHONE Normal 5244.

THEATER—$10,000; S. 1,000; S. W. S.; good loc.; cheap rent. Address N341, Tribune.

VARIETY STORE, GOOD LOCATION; BIG bargain. 2009 S. Halsted-st.

VULCANIZING AND TIRE STORE—FOR Sale—In center of auto dist; fine opportunity. Address X 303, Tribune.

WAGON SHOP WITH GOOD MACHINERY For Sale—Must be sold on account of accident. Address X 287, Tribune.

WOODWORKING PLANT—FOR SALE— 5,000 sq. ft., with electric power machinery; 2 story brick bldg.; 50x125, with barn; N. W. side on car line. Address A O 341, Tribune.

OWNER OF ESTABLISHED MAIL ORDER manufacturing business must retire from active management; will sell controlling interest to right party with $5,000 or $6,000 cash; no deals or credit propositions considered; investigation is encouraged and interested parties must bear investigation. Address P 510, Tribune.

LARGE CORPORATION WANTS GENeral sales managers to establish office and manage salesmen; $300 to $1,000 capital necessary; permanent position. Sales Manager, 30 W. Monroe-st., for demonstration and particulars. Address A H 17, Tribune.

HIGH CLASS BUSINESS PROPOSITION

For women; something entirely new; profits large; no canvassing; small amount of capital required; only those meaning business answer. Address T 395, Tribune.

WILL INVEST $1,000 OR LESS AND SERVice in business of reasonable returns; light manufacturing preferred; am desirous of forming connection with party who can start in one without experience can give his services and learn the business for mutual benefit of both. Address X 548, Tribune.

CAN PROVE LEGITIMATE, BIG PAYING, rapidly increasing bus.; need help to manage. To one who can and is willing to adapt same I will give one-fifth interest, will put in ¼ int., $1,000 pay good salary, and secure investment. Address A H 506, Tribune.

IF YOU WANT TO SELL OR EXCHANGE any kind of business or real estate, write us. We get the buyers. Quick results. Strictest confidence. No exclusive contracts asked. Harrison 6030. Hale Co., 1401 Monadnock Block.

SPLENDID OPPORTUNITY — FOR MAN with $4,000 or $5,000 and willing to invest for controlling interest in established small cedar manufacturing business. I want partner to relieve me of the business management. Address X 435, Tribune.

BUSINESS MAN WITH $5,000 TO $10,000; gilt edged land enterprise; substantial profits; will develop into an investment business; remarkable opportunity for man of force, strength and judgment; investigation courted. Address P 541, Tribune.

WANTED—GROCERY OR DRY GOODS store for equity modern brick; if fair give full particulars. Address T 130, Tribune.

I AM IN THE MARKET TO FINANCE OR to manufacture a staple article or patented necessity of merit; give details. Address E H 269, Tribune.

WANTED—CLOTHING, GENTS' FURNSHG. store, or gen. mdse. bus. for 8 rm. Florida home, grove and farm. Address X 446, Tribune.

WILL INVEST $1,500 IN GOOD GOING business with services; full particulars. Address S 584, Tribune.

WILL FINANCE GOOD FRUIT GROWING and farm proposition; give full particulars. Address T 362, Tribune.

I HAVE BIGGEST METAL INVENT. SINCE safety razor; Address T 216, Tribune.

HAVE $750 AND SERVICES TO INVEST. Give details. Address X 426, Tribune.

HAVE UP TO $1,500 TO INVEST WITH ability. Address N 296, Tribune.

EX. AND STORAGE BUS. FOR SALE— Est.; retiring. Address X 226, Tribune.

MAN—WITH VULCANIZER FOR ESTAB. tire repair shop in Austin. 6748 Chicago-av.

WANTED—SMALL MFG. BUSINESS; state particulars. Address T 319, Tribune.

HAVE SECURED OPTION ON MFG. AND SELLING RIGHTS FOR THE LIGHTEST, FASTEST MACHINE GUN IN THE WORLD. THOUSANDS NOW IN USE IN EUROPEAN WAR. SIMPLE CONSTRUCTION. CAN READILY BE MANUFACTURED IN QUANTITIES AND DELIVERED IN 3 TO 4 MONTHS. WANT 2 OR MORE MEN WITH $5,000 TO $15,000 EACH TO JOIN ME IN SYNDICATE CONTROL. A REAL AND UNUSUAL OPPORTUNITY OF WHICH FULL DETAILS WILL BE GIVEN ONLY TO RESPONSIBLE PARTIES. ADDRESS E A 374, TRIBUNE.

$25,000 NEEDED

by a manufacturing company whose products are in use in most civilized parts of the world. We prefer to deal with one man whose intelligence will permit him to take an active part in our business. We do not want a man who is looking for an advantage. We want a man who will come in on an even and 50-50 basis.

We manufacture a specialty, selling for less than $100. The market within a radius of 500 miles of Chicago alone is greater than one company can handle.

If you have the ability to take the responsibilities of an official position and have $25,000 to invest in a legitimate business, we would be glad to talk to you. Address X 507, Tribune.

EST. 1ll., CORPORATION DOING NATIONALLY ADVERTISED BUSINESS IMPERIAL MFG. CO. OFFERS INTEREST TO MAN THOROUGHLY FAMILIAR WITH TOOLS, DIES AND SPECIAL MFG. WHO CAN DESIGN AND HANDLE SALES. INVESTMENT REQUIRED, $5,000. THIS IS NONSPECULATIVE AND OFFERS GOOD SALARY TO START. COMMENSURATE WITH ABILITY. ADDRESS X 180, TRIBUNE.

ARE YOU A CAPABLE SALES MANAGER? Are you an effective man? Are you establish yourself as such? Have you $5,000 for use under your own management? For such a man there is a most profitable connection with an enterprising nation-wide institution. Reply with full particulars, A O 507, Tribune.

PRESIDENT AND OWNER SHORT LINE steam railroad near Chicago planning extend line, seeks investor with $5,000 to $7,000 to perfect plans to extend; to carry 20 miles; short line now handling good traffic; 1-3 interest in it and in extension offered; also vice presidency and directorship; passes over other roads for business. Investigation invited at once and the big money to be made by selling later; answerers please outline who you are, etc. Address H L 38, Tribune.

I WISH TO MEET A YOUNG MAN OF veracity and keen intellect who can invest $1,000 in a successful business and train a prominent position with liberal income where he can look after his interests; rapid promotion; gentile. Address A D 98, Tribune.

WILL DEVELOP, MANUFACTURE AND market inventions offering large profits. Has thoroughly equipped factory and sales facilities. Will also finance any business or proposition of proven merit. Bank references. No advance charges. We bear all expenses. Describe fully when replying.

A. D. BLANTON,
18 Greenwood Office Exchange, Cincinnati, O.

WANTED—HIGH CLASS, CAPABLE stock salesman, to take over exclusive sale of stock in state, one who can bring with him several men; this proposition is worth successfully under way in several states; it is a chain store proposition and one that is clean and appeals to the investor.

CO-OPERATIVE DRUG CO., INC.,
Roanoke, Va.

OUR BUSINESS IS TO MAKE FARMS AND country estates pay. A profit for owners who cannot give personal attention. Write us. Address T 502, Tribune.

I NEED MONEY QUICK—$5,000 BUYS ¼ INterest in best known automobile accessory; ¼ money to be used on foreign patents; object is to sell country's rights; will sell all or part; sold; Canada, France, and England interested. Money returned with big bonus on sale of any one country. Investigate now. Address T 461, Tribune.

TO RENT — SPACE IN BEST BEAUTY shop on South Side; boulevard location; estab. 8 yrs. We are going to occupy larger store in new and modern building across the street, suitable Marcel waver [gentleman], chiropodist, or milliner; references required. Address A P 507, Tribune.

OPPORTUNITY.

Moving Picture Theater in good town of 5,000 in Illinois; best location in town; capacity 800; estimated profits $6,000 annually; business all the time; selling on account sickness; price $2,000. Address H K 55, Tribune.

ARMED—GUERRE AGENT—NEW AND APpliance for merchants; increases illumination; cuts electric bills 1-3; fits any socket; no investment; only little working capital necessary. SAFEWAY LIGHTING CO., 171 Broadway, New York.

WANTED—AN IDEA—WHO CAN THINK of some simple thing to patent? Protect your ideas; they may bring wealth. Write for "Needed Inventions" and "How to Get Your Patent." RANDOLPH & CO., Dept. 247, Washington, D. C.

FOR SALE—BEST EQUIPPED SHOP ON the North Shore; large, light store on ground floor; best location; good business; steam, electric power; will sell or lease; selling North Shore Beauty Shop, 10 N. Sheridan-rd., Highland Park, Ill. Tel. 920.

GOVERNMENT WEALTH AND QUICK profits by letting me file your government land. Divide expense. No time required. No trouble to you. A real opportunity. Write for details. 501 Lombard Hotel, Chicago.

WANTED—$10,000-$50,000 CAPITAL, OR forging plant, to increase manufacture of standard tools well known on parcels for 50 years, on royalty or other basis. Address FRANKLIN, 1521 10, 55th-pl.

WANTED—NAMES AND ADDRESSES OF every ambitious man in Chicago and vicinity who is interested in reading law spare time only; a splendid opportunity. Address T 373, Tribune.

WE WILL ORGANIZE COMPANY, PROmote it, and sell stock on commission basis. Also sell stock issue for old corporations who seek additional capital. BURNS & CO., Inc., 1 N. Dearborn-st.

HAVE BUYERS FOR GROCERIES, RESTaurant, saloons, and other legitimate bus.; quick action guaranteed. List your bus. with us. Special charges. BURNS & CO., INC., 501-23 N. Dearborn. Central 5545.

WANT CLEAN CUT YOUNG MAN TO MANage Chicago office of banking house; an investment of $7,500 required to be used in local office. Address A A 560, Tribune.

PART FOR CHICAGO AND VICINITY—TO demonstrate staple and interest investors, for established meritorious proposition in building line. Address X 189, Tribune.

WANTED—TO BUY FOR $50 TO $50,000, cash oil, copper, bank, or industrial; shares that you do not want, tired of holding, or about to lose. 118 N. La Salle-st., Room 312.

HERE IS A CHANCE TO BUY A WELL established grocery corner worth $1,400; sell $650; see it before you buy elsewhere. 5324 Southport-av. Tel. Lake View 7201.

IF YOU HAVE A PROFITABLE PROPOsition we will organize your company and sell stock. Address S 98, Tribune.

HIGHEST CASH PRICES PAID FOR HOUSE stocks, mdse. of all kinds. FEUERREISEN, 1338 Milwaukee-av. Tel. Armitage 3500.

FOR SALE—WELL ESTABLISHED CEment paving business, consisting of the necessary tools, mixers, etc. Address E B 340, Tribune.

YOUNG MAN—TO TAKE HALF INTEREST in 2,400 ac. Wisconsin hardwood land; about $12,000 required; refs. exchanged. For particulars address P 530, Tribune.

SMALL SHOE STORE—GOOD SOUTH SIDE location; no brokers. Address X 118, Tribune.

ESTABLISHED PATENT MEDICINE BUSIness—For Sale—Wants your offer. Address T 197, Tribune.

WANTED — GROCERY OR DRY GOODS store for equity modern brick; if fair give full particulars. Address T 130, Tribune.

I AM IN THE MARKET TO FINANCE OR to manufacture a staple article or patented necessity of merit; give details. Address E H 269, Tribune.

WANTED—CLOTHING, GENTS' FRNSHG., hat, store, or gen. mdse. bus. for 8 rm. Florida home, grove and farm. Address X 446, Tribune.

WILL INVEST $1,500 IN GOOD GOING business with services; full particulars. Address S 584, Tribune.

WILL FINANCE GOOD FRUIT GROWING and farm proposition; give full particulars. Address T 362, Tribune.

I HAVE BIGGEST METAL INVENT. SINCE safety razor; Address T 216, Tribune.

HAVE $750 AND SERVICES TO INVEST. Give details. Address X 426, Tribune.

HAVE UP TO $1,500 TO INVEST WITH ability. Address N 296, Tribune.

EX. AND STORAGE BUS. FOR SALE— Est.; retiring. Address X 226, Tribune.

MAN—WITH VULCANIZER FOR ESTAB. tire repair shop in Austin. 6748 Chicago-av.

WANTED—SMALL MFG. BUSINESS; state particulars. Address T 319, Tribune.

BUSINESS CHANCES.

ARE YOU SEEKING OUT OF TOWN BUSINESS

and large returns? Use this special Metropolitan List, with a combined circulation of 2,500,438. For $90 we will insert one time a 25 word classified ad in the following Sunday papers:

Chicago Tribune,	Peoria Journal,
Chicago Examiner,	Milwaukee Sentinel,
St. Louis Post-Dispatch,	San Antonio Express,
Minneapolis Tribune,	Dallas News,
Grand Rapids Herald,	Pittsburgh Dispatch,
Indianapolis Star,	Buffalo Courier,
Denver Post,	Cincinnati Enquirer,
Des Moines News,	Philadelphia Press,
St. Paul News,	Columbia Dispatch,
Toledo Blade,	Kansas City Journal,
Atlanta Journal,	Washington Herald,
	Omaha World-Herald.

If you advertise for Agents, Business Opportunities, Real Estate, Farms, etc., this list will bring big results. We prove insertion of ad in each paper. We write inquiries without obligation from individuals and business houses for suggestions how advertising may be successfully applied to their needs. Booklet A will be mailed on request.

GUENTHER-BRADFORD & CO. [Est. 1885.] 94 W. Randolph-st., Chicago. Phone Cen. 832.

DETROIT INVESTMENT.

60 APARTMENT BACHELORS' hotel, just completed. Within mile circle on principal thoroughfare and full of high class tenants.

Modern construction and complete in every appointment. Price $180,000. $50,000 will handle. Exceptional earning capacity. For sale by owner.

Address H N 14, Tribune.

AM NORTHERN MAN WITH SOUTHERN proposition. Make from cheap gum timber finest flour and sugar barrel staves in the world. Have mill, machines, and four patents; legal monopoly on great industry. Can acquire timber with patents. Come and see country can handle. Contracts for entire output of staves used and indorsed by score big concerns. Product sells at $1.50 per M. above market price for common staves made old way. No improvements in industry for 50 years until I made them. Have ten substantial advantages. Need more capital. JAMES J. RUSSELL, Room 1054 Monadnock Block. Phone Harrison 6291.

AN OLD ESTABLISHED, STILL ALIVE, and prosperous hardware and furnace business for sale, entire or in part, to a party who can handle it right, with unusual ability for and pep, to accumulate a competency in a few years, as the present owner has done. Not a dollar of debts, due and unpaid, nor has there ever been. To retire from business, the only reason for selling. Address or communicate with GORDEN MEYERS, 413 E. 50th-st., Chicago.

IF YOU WANT TO MAKE money without investment with one of Chicago's strongest financial organizations get in touch with us. Address A H 875, Tribune.

IF YOU HAVE A FEW HUNDRED DOLlars to have the most wonderful bargain ever offered in Chicago property; positively 28 minutes from Loop. Excellent transportation and adjacent to largest industrial center in Chicago; $2,000 cash will handle. Only this property sold in one week. Deal can be handled with small first payment and no taxes or interest the first year. All improvements included in purchase price. Address P 508, Tribune.

FOR SALE—THE CONTROLLING INTEREST in a growing Chicago Manufacturing Co., established 15 years, the earnings of which have been 100 per cent yearly on the capital stock for five years past. The office holds, viz.: Treasurer, carries $4,000 a year; Secretary, $2,400. Reason for selling owner is past 70 years of age; full investigation, first class bank and other references; approximately $100,000 required. Address H N 6, Tribune.

AN UNUSUAL OPPORTUNITY IS OFfered to man of integrity and financial ability, who can assume charge Chicago office and territory west of Mississippi River for New York manufacturer. Applicant must be in a position to become financially interested in company; to obtain interview it is necessary to briefly state your experience and amount can invest. Address H L 18, Tribune.

ONE DAY SALE!
PREFERRED STOCK.
10% INTEREST.
$100 PER SHARE.
Address A H 89, Tribune.

FORTUNES IN HOG RAISING IN TEXAS—Investigate our plan for getting into this industry; practical for any one; great possibilities; booklet free. Write us. Want agent; water, climate, every condition more favorable than anywhere else; agents wanted. Development Dept., Suite 804 National Life Bldg., Chicago, Ill.

AN ESTABLISHED ILLINOIS CORPORAtion with selling organization canvassing trade direct to ultimate consumers, now handling seasonal product, desires connection with manufacturer or jobber to sell any one country. Investigate now. Address T 461, Tribune.

TO RENT — SPACE IN BEST BEAUTY shop on South Side; boulevard location; estab. 8 yrs. We are going to occupy larger store in new and modern building across the street, suitable Marcel waver [gentleman], chiropodist, or milliner; references required. Address A P 507, Tribune.

OPPORTUNITY.

Moving Picture Theater in good town of 5,000 in Illinois; best location in town; capacity 800; estimated profits $6,000 annually; business all the time; selling on account sickness; price $2,000. Address H K 55, Tribune.

ARMED—GUERRE AGENT—NEW AND APpliance for merchants; increases illumination; cuts electric bills 1-3; fits any socket; no investment; only little working capital necessary. SAFEWAY LIGHTING CO., 171 Broadway, New York.

WANTED—AN IDEA—WHO CAN THINK of some simple thing to patent? Protect your ideas; they may bring wealth. Write for "Needed Inventions" and "How to Get Your Patent." RANDOLPH & CO., Dept. 247, Washington, D. C.

FOR SALE—BEST EQUIPPED SHOP ON the North Shore; large, light store on ground floor; best location; good business; steam, electric power; will sell or lease; selling North Shore Beauty Shop, 10 N. Sheridan-rd., Highland Park, Ill. Tel. 920.

GOVERNMENT WEALTH AND QUICK profits by letting me file your government land. Divide expense. No time required. No trouble to you. A real opportunity. Write for details. 501 Lombard Hotel, Chicago.

WANTED—$10,000-$50,000 CAPITAL, OR forging plant, to increase manufacture of standard tools well known on parcels for 50 years, on royalty or other basis. Address FRANKLIN, 1521 10, 55th-pl.

WANTED—NAMES AND ADDRESSES OF every ambitious man in Chicago and vicinity who is interested in reading law spare time only; a splendid opportunity. Address T 373, Tribune.

WE WILL ORGANIZE COMPANY, PROmote it, and sell stock on commission basis. Also sell stock issue for old corporations who seek additional capital. BURNS & CO., Inc., 1 N. Dearborn-st.

HAVE BUYERS FOR GROCERIES, RESTaurant, saloons, and other legitimate bus.; quick action guaranteed. List your bus. with us. Special charges. BURNS & CO., INC., 501-23 N. Dearborn. Central 5545.

WANT CLEAN CUT YOUNG MAN TO MANage Chicago office of banking house; an investment of $7,500 required to be used in local office. Address A A 560, Tribune.

PART FOR CHICAGO AND VICINITY—TO demonstrate staple and interest investors, for established meritorious proposition in building line. Address X 189, Tribune.

WANTED—TO BUY FOR $50 TO $50,000, cash oil, copper, bank, or industrial; shares that you do not want, tired of holding, or about to lose. 118 N. La Salle-st., Room 312.

HERE IS A CHANCE TO BUY A WELL established grocery corner worth $1,400; sell $650; see it before you buy elsewhere. 5324 Southport-av. Tel. Lake View 7201.

IF YOU HAVE A PROFITABLE PROPOsition we will organize your company and sell stock. Address S 98, Tribune.

HIGHEST CASH PRICES PAID FOR HOUSE stocks, mdse. of all kinds. FEUERREISEN, 1338 Milwaukee-av. Tel. Armitage 3500.

FOR SALE—WELL ESTABLISHED CEment paving business, consisting of the necessary tools, mixers, etc. Address E B 340, Tribune.

YOUNG MAN—TO TAKE HALF INTEREST in 2,400 ac. Wisconsin hardwood land; about $12,000 required; refs. exchanged. For particulars address P 530, Tribune.

SMALL SHOE STORE—GOOD SOUTH SIDE location; no brokers. Address X 118, Tribune.

ESTABLISHED PATENT MEDICINE BUSIness—For Sale—Wants your offer. Address T 197, Tribune.

WANTED — GROCERY OR DRY GOODS store for equity modern brick; if fair give full particulars. Address T 130, Tribune.

I AM IN THE MARKET TO FINANCE OR to manufacture a staple article or patented necessity of merit; give details. Address E H 269, Tribune.

WANTED—CLOTHING, GENTS' FRNSHG., hat, store, or gen. mdse. bus. for 8 rm. Florida home, grove and farm. Address X 446, Tribune.

WILL INVEST $1,500 IN GOOD GOING business with services; full particulars. Address S 584, Tribune.

WILL FINANCE GOOD FRUIT GROWING and farm proposition; give full particulars. Address T 362, Tribune.

I HAVE BIGGEST METAL INVENT. SINCE safety razor; Address T 216, Tribune.

HAVE $750 AND SERVICES TO INVEST. Give details. Address X 426, Tribune.

HAVE UP TO $1,500 TO INVEST WITH ability. Address N 296, Tribune.

EX. AND STORAGE BUS. FOR SALE— Est.; retiring. Address X 226, Tribune.

MAN—WITH VULCANIZER FOR ESTAB. tire repair shop in Austin. 6748 Chicago-av.

WANTED—SMALL MFG. BUSINESS; state particulars. Address T 319, Tribune.

BUSINESS CHANCES.

SENSIBLE INVESTORS KNOW A GOOD THING WHEN THEY SEE IT.

$50,000.00
PREFERRED STOCK,
BEARING 10% INTEREST,
ADVERTISED FOR SALE IN THIS COLUMN ON FEBRUARY 11TH, 1917.
$21,000.00
REMAINS UNSOLD TODAY.
FIRST COME—
FIRST SERVED.
Address A H 124, Tribune.

A YOUNG OR MIDDLE AGED MAN OF some executive and business experience to become actively identified as secretary with a manufacturing concern to take full charge of the office. Salary, $2,500 per year, the first year. Corresponding positions with other large companies manufacturing similar products command from $3,000 to $15,000 per year on a basis of salary and commissions. $10,000 investment in the corporation required as evidence of good faith, integrity, diligence, and an expression of confidence in the enterprise. Satisfactory arrangements can be made to refund the investment with interest at the expiration of one year if not mutually satisfactory. References given and required. Address A H 60, Tribune.

WANTED IDEAS

Write for list of Inventions Wanted. $1,000,000 in prizes offered for inventions. Our 4 books sent free. Send model or sketch for FREE opinion as to patentability.

VICTOR J. EVANS & CO.
770 9TH-ST., WASHINGTON, D. C.

FOR SALE — EXCLUSIVE AMERICAN agency, Swedish brand of separators; good connections; large stock on hand. Address T 483, Tribune.

SETTLING ESTATE—NEW GRAND GARden De Luxe, including saloon, picnic grove, pavilion, kitchen; extra bar; bargain. Mrs. Peterson, Franklin Park, Ill. Ph. 86 W.

PARTNERS WANTED.

Will You Join Syndicate?

Financing public test which will give market value to $10,000 of stock received by each $500; references given and required; EQUIPMENT to save skips and boats from sinking; is O. K.'d by practical men. For information phone Monday, Randolph 4317, MR. MANNING, ENGINEERING ANALYSTS, 621 Home Insurance Bldg., Chicago.

PARTNER WANTED—EXPER. SALESMAN preferred, to become associated with established mfg. concern; require high grade man with ability to handle high class clientele and take complete charge of sales promotion; investment not necessary. Address X 207, Tribune.

WANTED—AN OLD ESTABLISHED FInancial institution located in a western city can use the services of an educated young man as manager of one of its departments; must have unquestionable references and invest $10,000 in the business. Address H L 46, Tribune.

PARTNER WANTED—WITH $2,000, AUTOmobile salesman or manager in a new line of business; wants live partner willing to work hard with him to build good permanent company. No quick riches here, but clean business, big profits. Write address and phone no. Address X 415, Tribune.

PARTNER WANTED—WITH $5,000, MFG. business, with new equipment, just beginning paying based on jobbing contracts, $1,000 mon